10 CENTS PAY NO MORE

Chicago Sunday Tribune

THE WORLD'S GREATEST NEWSPAPER

FINAL ★★

VOLUME CII.—NO. 31 [REG. U. S. PAT. OFFICE. COPYRIGHT 1943 BY THE CHICAGO TRIBUNE.] AUGUST 1, 1943. A PRICE TEN CENTS

WARN ITALY: BLITZ COMING

F. D. R. DEMANDS 'MORE SAVINGS, TAXES, OR BOTH'

Asks Stiff Levies to Pay for War.

(Charts on page 14.)

[Chicago Tribune Press Service.]

Washington, D. C., July 31.—President Roosevelt today called upon congress to enact staggering new taxes when it reconvenes in September to curb the threat of inflation and to help pay next year's war costs, estimated at over 100 billion dollars.

In a message to the American people giving a mid-year review of the government's budget for the fiscal year that started July 1, Mr. Roosevelt declared the expenditure of such a huge sum on the war "will provide our armed forces with the crushing superiority in equipment which is needed for successful operation with a minimum sacrifice of the lives of our fighting men."

His report revealed that he had lowered his sights somewhat on over-all government expenditures from his January predictions, but still would spend almost as much in one year as was spent on all government operations from the time George Washington took office until Herbert Hoover gave Roosevelt the keys to the White House.

106 Billions for Year.

The President said 106 billion dollars currently appears to be the probable cost of running the federal government thru June 30, 1944. In January he had estimated it would take 109 billion. Federal expenditures, Washington thru Hoover, or for 143 years, totaled about 117 billion dollars.

Next to paying the actual cost of war, he said the biggest government expense would be meeting the increasing interest payments on the ever growing public debt. He predicted the government would sink 69 billion dollars deeper into debt this year to over approximately 206 billion dollars by June 30, 1944. Interest on this debt for this year alone, the bureau of the budget has estimated, will cost the government 2 billion 700 million dollars, he reported.

Revenue 38 Billions.

The President told the people that the only way the nation could be kept from going this deep into debt was thru the imposition of stiffer taxes. He estimated that present taxes and other sources of federal revenue will yield only 38 billion 148 million dollars of the 106 billions to be spent.

Revealing that "over half of the total labor force" of the nation is in government employ, directly or indirectly, either in military service or war production, he asserted that drastic reductions in the supply of goods and services for civilian consumption had been the inevitable result.

He said that the American people are expected to have a total income this year approaching 150 billion dollars to use in competition for the available goods and services, or more than twice as much as they had in 1940.

"Taxes, Savings or Both."

To absorb this excess buying power which has been driving up prices, the President reaffirmed his January demands for "a truly stiff program of additional taxes, savings, or both."

"A war program involving 100 billion dollars of expenditures during the next twelve months is, I repeat, a gigantic national effort for victory. That expenditure program must be backed up by a revenue program of sufficient size to make sure that we do not disrupt our home front and that we do prepare the way for an orderly transition to a future peace economy," Mr. Roosevelt stated.

He said the 100 billion dollars to be spent on war activities compares with 75 billion dollars actually spent for war in the fiscal year 1943. It contemplates an increase for munitions and construction from 56 billion dollars expended last year to 72 billion dollars this year. Spending for other direct war purposes will increase from 19 billion dollars last year to 28 billion dollars.

In the latest recasting of the program, the war department is expected to spend less and the navy department and other agencies are expected to spend more for war than was estimated in January.

TEXT OF ALLIED WARNING OF NEW AIR OFFENSIVE

ALLIED HDQ. IN NORTH AFRICA, July 31 (AP).—Following is the text of the allied warning to the Italian people that the aerial offensive against Italy would be resumed soon:

"Tonight we send you solemn warning. Listen carefully, and tell your friends to listen, for what we say affects the lives of every one of you.

"Six days have passed since the overthrow of Mussolini. In those six days the Italian people have achieved much.

Nazis Strengthen Hand.

"But while you were working for your liberation the Germans, too, were busy. When they first heard the news of Mussolini's fall the Germans were stunned. They said to themselves, 'We Germans in Italy are caught like rats in a trap if Badoglio makes peace immediately.'

"But since then, day by day, they watched the inactivity of the Badoglio government. You know better than we what has happened. There has been no sign of German withdrawal. Day by day the Germans regained their former insolent attitude toward Italians.

"Italians, you know that on July 25 we let up on the aerial bombardment of Italy. We hoped thereby to give Italy a breathing space wherein to unite for peace and freedom.

"But the Germans, too, have used that breathing space to strengthen their own position. And for that, full and sole responsibility rests with the new government in Rome. Had that government acted speedily Germany by now would be in full retreat.

Urged to Flee.

"But, instead, the new government temporized. It missed the opportunity. It permitted the Germans to recover.

"Italians, we cannot tolerate this, and we issue you this solemn warning: The breathing space has ended. Be prepared.

"Soon, the air offensive will be resumed in earnest. By day and night, in your interests and the interests of your country, keep away from ports, railways, depots, and barracks of the German invader. Keep away from factories working for the German invader.

"Take your wives and children to the country where they will be safe. Do not risk your lives to work for Nazi Germans. Save your lives and work for a free democratic Italy.

"And when bombs fall, remember that the blood of every Italian struck is on the head of the men in Rome, who, in Italy's hour of decision, have temporized instead of acting for honor, peace, and freedom."

FREE MAILING OF COMPLAINTS TO OPA ORDERED

Washington, D. C., July 31 [Special].—Extension of the franking privilege by the office of price administration to individuals thruout the country desiring to complain to local price boards concerning price violations by retailers was announced here today by Henry Jones, an official of the OPA enforcement division.

Jones said the division has prepared a uniform consumer complaint form which may be sent thru the mails without postage. These forms will be distributed by OPA regional offices to consumer groups, labor unions, women's organizations, and individuals, he said, and persons who wish to turn informer against a merchant have only to fill out the form and drop it in a mailbox.

"We decided to make the forms postage free in order to be sure of getting replies," Jones explained.

THE WEATHER

SUNDAY, AUGUST 1, 1943.

Sunrise, 5:44. Sunset, 8:10. Moonset, 8:33 p. m. Mars and Saturn are the morning stars. Venus is the evening star.

CHICAGO AND VICINITY: Thundershowers Sunday forenoon; continued warm; winds 8 to 15 miles an hour except briefly 20 to 30.

ILLINOIS: Thundershowers Sunday; continued warm.

TEMPERATURES IN CHICAGO.

For 24 hours ended 2 a. m., Aug. 1:

3 a. m....69	11 a. m....85	7 p. m....87
4 a. m...†68	Noon.......87	8 p. m....80
5 a. m....68	1 p. m....87	9 p. m....76
6 a. m....68	2 p. m....86	10 p. m....75
7 a. m....70	3 p. m....86	11 p. m...‡74
8 a. m....75	4 p. m....86	Midn't.....72
9 a. m....80	5 p. m....86	1 a. m....72
10 a. m....83	6 p. m...*88	2 a. m....72

*High. †Low. ‡Unofficial, 11 p. m.-2 a. m.

For 24 hours ended 7:30 p. m., July 31:

Mean temperature, 78 degrees; normal, 73; excess since July 1, 96; excess since Jan. 1, 163.

Highest wind velocity, 49 miles an hour.

Relative humidity, 7:30 a. m., 82 per cent; 1:30 p. m., 49; 7:30 p. m., 49.

[Official weather table on page 15.]

EDICT FOLLOWS ROME'S FAILURE TO SURRENDER

Italians Told to Flee Cities.

(Map on page 2.)

ALLIED HDQ. IN NORTH AFRICA, July 31 (AP).—The grim warning that a crushing new air offensive against the Italian mainland is coming immediately was sounded by radio tonight to the people of Italy.

The allied command in North Africa declared that the blood of every Italian struck will be on the heads of the men in Rome.

Advising Italians to stay away from railways, factories, depots, German barracks and all military targets, and to flee to the country, the allied broadcast accused the new Badoglio government of giving Germans time to strengthen their hand in Italy and said the new regime had temporized instead of acting for honor, peace, and freedom.

Breathing Space Ended.

"The breathing space" is ended, the warning concluded, just seven days after Premier Pietro Badoglio had taken over the reins of government from Benito Mussolini.

[*Power drive crushes more axis defenses in Sicily. Story on page 3.*]

Just 12 days ago 500 American bombers and 200 fighters participated in the bombing of Rome. The stern reminder was broadcast to Italians at 7 p. m. and was to be followed by a similar barrage from London and Washington, D. C.

There was no confirmation of a report that Gen. Eisenhower was negotiating with a representative of the Italian government. In view of the warning that bombings would be resumed it was considered highly unlikely.

[*The first Italian broadcast after the allied warning said that the Italian people had no choice but to continue the war. The broadcast, which was reported by the OWI in the United States, came three hours after the allied message and may have been too soon to constitute a reply. "The entire Italian people, in the name of its honor and its interests, has no choice but continuation of the war with all its forces," the broadcast said.*]

See Peace Balked.

BERNE, Switzerland, July 31 (AP).—Strong indications came from Rome tonight that peace was and is the real goal of Marshal Pietro Badoglio, but that presence of German troops fighting on Italian soil is the main obstacle.

A statement from the government clarifying the issue was expected within the next three days, possibly within the next 24 hours. Axis diplomats had waited for it last night.

A Rome dispatch to the Basler Nachrichten, passing thru official Italian censorship, said negotiations of growing dimensions—were in progress within Vatican walls and within the capital itself. They were declared to have involved Italy and the allies, and Italy and the Germans.

The initial two requirements of the allies, this dispatch said, were the overthrow of fascism and putting out of German troops.

The first demand has been met and

[Continued on page 2, column 3]

REPORT MUSSOLINI IMPRISONED IN FORT WHERE HIS FOES DIED

CHIASSO, Switzerland, July 31 (AP).—Former Premier Benito Mussolini is imprisoned near Rome at Fort Braschi where his Fascist tribunals for many years had put to death those opposing him, frontier reports said tonight. Marshal Ugo Cavallero, former chief of staff, and Gen. Calviati, former Fascist militia chieftain, also are reported held there.

Vito Mussolini, nephew of the fallen premier and director of the now defunct Fascist newspaper Popolo D'Italia, was killed in a recent battle between a group of Fascists and regular Italian troops at Il Covo, these accounts said.

The Badoglio government was said to have secluded the Mussolini family, his wife, Donna Rachele; son, Vittorio and the latter's wife and children; daughter, Edda, and her husband, Count Galeazzo Ciano, and their son; the widow of Mussolini's son Bruno and her daughter; and other relatives.

COMPARING OUR WORLD WARS UP TO TODAY

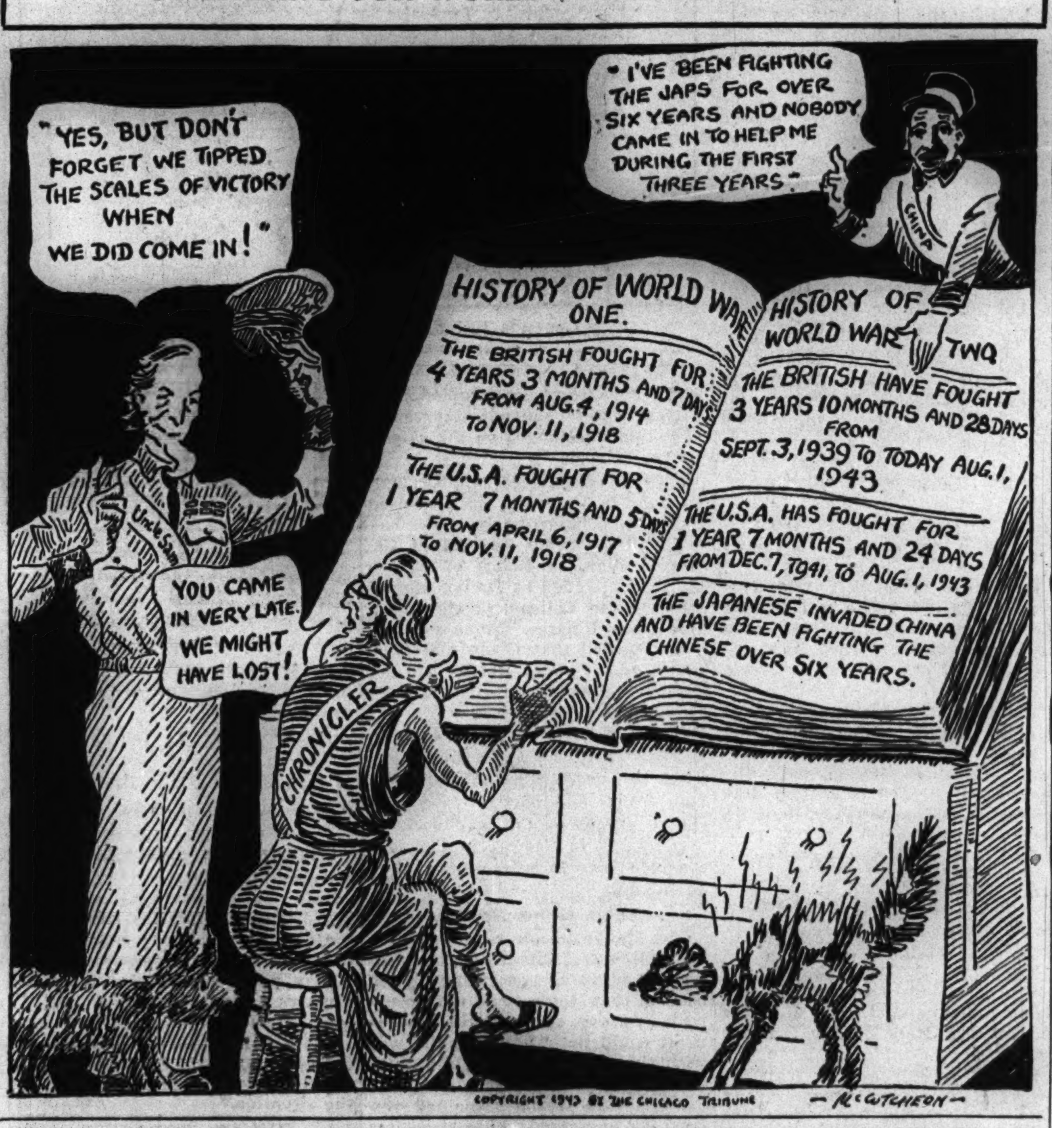

NEWS SUMMARY OF THE TRIBUNE

(And Historical Scrapbook)

Sunday, August 1, 1943

WAR SITUATION.

ALLIED HDQ.—Allies warn Italy air blitz is coming. Page 1.

LONDON — German drive on Donetz repulsed by Russians. Page 6.

LONDON—U. S., R. A. F. bombers pound axis air fields. Page 8.

ALEUTIAN BASE—War's heaviest salvo on Kiska. Page 10.

WASHINGTON.

Sen. Taft urges delay in "over 30" draft. Page 1.

Ballet dancer to help plan new world. Page 1.

F. D. R. asks more taxes for war and to curb inflation. Page 1.

LOCAL.

Lithuanian consul says nation fears return of Russians. Page 1.

"Housekeeping troops" at Fort Sheridan praised. Page 5.

Ordnance show closes tonight after long run. Page 19.

Volunteers can join "Aida" cast at Music Festival. Page 19.

Deaths and obituaries. Page 24.

DOMESTIC.

New Deal wooing of Negro vote arouses Mississippi. Page 14.

Film spared regimentation by curtailment of OWI. Page 16.

FOREIGN.

Palermo led back to normalcy under AMGOT. Page 3.

Istanbul hears Hungary Premier Kallay resigns. Page 4.

French unify military rule to end long row. Page 12.

SPORTS.

Sox defeat Athletics twice, 7 to 1 and 4 to 3. Part 2, Page 1.

Marriage wins $59,300 Arlington Handicap. Part 2, Page 1.

Ed Honyzewski pitches Cubs to 3-1 triumph. Part 2, Page 1.

Pete Pihos, Indiana end, joins College All-Stars. Part 2, Page 1.

Lanier bats, pitches Cardinals to 2-1 victory. Part 2, Page 2.

FEATURES.

Part 3—Metropolitan section, complete radio programs for today.

Twelve pages of comics.

Part 5—Classified ads.

Part 6—Drama, movies, music, education, books, fiction.

Part 7—Society news, clubs, travel, women's features, patterns, stamps, crossword puzzle.

Part 8—Graphic weekly.

Part 9—Picture section.

Day by Day on the Farm. Part 5, Page 18.

EDITORIALS.

Feeding America; Breeders of Disunion; Canada's Future; If They Had Listened to Jones. Page 20.

COMMERCE AND FINANCE.

British industry moves to recapture lost markets. Part 2, Page 6.

Begin scramble for post-war world airway rights. Part 2, Page 7.

Eastwood asks approval of Armour merger plan. Part 2, Page 7.

ICC calls inquiry on bids for rail bond issues. Part 2, Page 7.

Italian tension touches off new stock slump. Part 2, Page 7.

Consul Asserts Liths Fear Return of Russian Armies

"Lithuanians resist the Nazis but no longer fear them, because when final victory comes the German oppressors will be gone from our country forever," Dr. Peter Dauzardis, Lithuanian consul in Chicago, said in an interview yesterday. "But," he added, "we fear the return of the bolshevist armies."

"You see we have almost as much to fear from the peace as from the war itself," he explained. "Stalin has made fraudulent claim to Lithuania and the other Baltic states [Estonia and Latvia], and our only hope to be once more free and independent—a republic—lies in the Atlantic charter, and the ability of America and England to see it thru.

"President Roosevelt says the charter is being applied now in Sicily. But with Stalin at the peace table, will it be extended to us?"

Tells Story of Plundering.

"Lithuania has suffered bitterly, and our future may be as black as the last three years under first Russian and then German occupation. Little enough remains of our country. What the bolshevists overlooked the Nazis got, and when Hitler's armies are hurled back Lithuania will be a battleground for the third time. In retreat the Germans will destroy all, and we fear mass executions by vengeful Russians."

Dr. Dauzardis assailed "Stalin's treachery" in invading his country in June, 1940, declaring it was in direct violation of the Lithuanian-Soviet peace treaty of July 12, 1920, "when the Russian government recognized Lithuania as an independent state and her right of self determination." The consul said in 1939 Molotov, then Russian foreign commissar, reaffirmed the treaty in a speech in which he said "all nonsense about sovietizing the Baltic countries is only to the interest of our common enemies and anti-soviet provocateurs."

Raises Two Questions.

"If it is true that Russia intends to ignore those treaties and reabsorb the Baltic states, what becomes of the principle of self-determination which they themselves championed?" Dr. Dauzardis asked. "And what becomes of Joseph Davies' [former American ambassador to Russia] statement that Russia has never repudiated an obligation, violated an engagement, or broken her word?

"Remember that less than seven months after Molotov's speech—on June 15, 1940—Russia overwhelmed us with countless Red divisions. The following year of sovietization compares with the devastation of a flood or tornado.

Drafted for War Work.

"Thousands of our citizens were murdered and thousands more were herded into the Russian interior never to be heard from again. All real estate was nationalized. The Germans, when they arrived, continued this policy, having recognized the soviet occupation, and drafted thousands of our men and women for war work in Germany. We soon found the Nazis to be just Russians in another uniform—brown commissars."

Dr. Dauzardis revealed that Russian government agencies in America accept packages for transmission to Lithuanians in Russia—"under certain conditions." He said they do not guarantee delivery and charge heavy fees for the service. The sender, he explained, must include a bill of sale with the article and the charges are figured accordingly. He said transmission costs of a $10 item sent by a Chicagoan amounted to about $23. Packages are sent to Moscow and presumably are distributed from there.

Terms to Finns

[By Wireless to the New York Times and The Chicago Tribune.]

STOCKHOLM, Sweden, July 31.—Finnish peace feelers thru Swedish circles in Stockholm have brought the following results, according to the newspaper Aftontidningen.

The Russians are willing to grant Finland her 1939 borders except for that frontier on the Karelian Isthmus which Moscow plans to retain, according to the March, 1940, peace agreement. The Karelian Isthmus border is demanded in consideration of the security of Leningrad.

This story credited to a Russian diplomat here comes hard on the heels of a week of rumors and the possibilities of Finland acquiring "peace with honor" in the 11th hour.

However, the peace terms granted by the soviet union are dependent on Finland's willingness to settle immediately rather than wait for the total German collapse which is expected in Helsingfors. Otherwise Russia will consider that the 1940 borders, including the Russian fortifications of Hangoe remain the minimum Russian claim on Finland.

Swedish quarters connected with Finnish questions state tonight that Finland has never been more willing to talk peace terms with the allied nations.

The Italian collapse and the possibility of acquiring favorable terms with Russia coupled with the strong Swedish pressure have made Finland peace conscious. These quarters do not consider it impossible that Sweden on her own—or at the behest of Finland—has approached the Russians to learn the possible terms which Finland could expect.

Ties Chariot to Balloon, Almost Loses Automobile

Los Angeles, Cal., July 31 (AP).—Finding a balloon drifting down upon his house, Elmer E. Clark snubbed its steel cable to his automobile. As the balloon moved on, the car headed down the street. Clark leaped into the car and set the brakes, mooring the balloon until the army could take over.

Ballet Dancer Takes a Whirl at New World

Washington, D. C., July 31 [Special].—In its quest for experts to help plan the future of mankind, the office of economic warfare has added a master of the ballet to its staff, it became known today.

He is John Bovingdon of California and New York City, founder of a new school of rhythmic expression and he will fill the void [at the same salary, $5,600 a year] left by Maurice Parmelee, advocate of nudism in "office, factory, and home." The world planners parted with Parmelee after congressmen expressed scruples about his proposed nudist society.

Bovingdon has the same title as Parmelee—"principal economic analyst"—but he described his position as that of "chief of the man power unit of the Asiatic division."

Publicity? He's Averse to It.

He expressed an aversion for publicity, remarking delicately that the OEW has been "under fire" and that his employment might be misinterpreted.

The OEW emerged after President Roosevelt abolished its predecessor, the board of economic warfare, which had been headed by Vice President Henry A. Wallace. The President's action was a rebuke to Wallace for his quarrel with Secretary of Commerce Jesse Jones over war materials. The OEW was created by the President to replace the BEW, and the agency was placed under the direction of Leo Crowley, alien property custodian.

The Dies committee on un-American activities, which keeps an eye on subversive activities, came across Bovingdon's name soon after his employment July 7.

Dies to Demand Cleanup.

A file on Bovingdon was gathered by Robert E. Stripling, the committee's chief of staff, and will be submitted in this week to Crowley with a demand by Chairman Martin Dies [D., Tex.] that the new management of the OEW start housecleaning of "crystal-gazers" left over from the Wallace regime.

Committee investigators found that Bovingdon was the dancing hero of the Communist party of the United States and many times had expressed sympathies with the soviet theory of government.

He returned from a tour of Russia, according to the Feb. 11, 1941 issue of the People's World west coast organ of the Communist party, to lecture on "What Soviet Russia Is Trying to Accomplish."

Dedicated to "True Democracy."

This was during the Stalin-Hitler pact, when the Communists in America viewed the war as "an imperialist struggle," and the newspaper noted of Bovingdon: "Now his life as an artist is dedicated to developing contemporary portraits that will aid in his fight to keep us from future involvement in war and to help establish a true democracy to all."

Bovingdon is disinclined to discuss his career as an artist. He said he has had a "double-barreled" objective in life since his graduation from Harvard a quarter of a century ago and has been "a student of social sciences" in addition to being a dancer.

He was a professor of economics in a Japanese university in Tokio during the twenties, he recalled, adding that some of the Japanese he taught have become financial figures in Japan. He believes this

[Continued on page 12, column 5.]

2 MILLION TROOPS SENT OVERSEAS IN YEAR, ARMY REVEALS

Washington, D. C., July 31 (AP).—The army transportation corps, rounding out its first year of operations, reported today it had moved 2,000,000 troops overseas to more than 50 countries and United States possessions. Other accomplishments were:

Moved 20,000,000 tons of army cargo overseas, an average of 7¼ tons per man per month, exclusive of lend-lease tonnage.

Supervised movement of 25,000,000 troops by domestic carriers, four-fifths of them by rail.

The rail movements required the issuance of 90,000 separate troops movement orders for the transport of 12,000,000 troops using 72,368 coaches, 241,166 sleeping cars, 49,987 baggage cars, and 101,881 cars.

Moved 7,000,000 inductees by rail.

Moved more than 80,000,000 tons of army freight and express shipments by rail, nearly 6,000,000 tons by highway.

DELAY IN DRAFT OF MEN OVER 30 URGED BY TAFT

Expects Congress to Revise System.

Washington, D. C., July 31 (AP).—Predicting early action by congress to overhaul the draft system, Sen. Robert A. Taft [R., O.] today wrote Draft Director Lewis B. Hershey urging separation of men over 30 years old and those younger into different draft classifications.

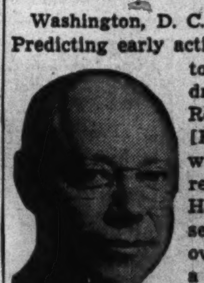

Sen. Robert A. Taft.

Taft told an interviewer he felt confident that demands to halt the drafting of fathers, linked with indications of smaller draft quotas, would bring the question of a reassessment of the induction system before congress soon after it reconvenes in September from a summer recess.

In his letter to Hershey, Taft said he believed that if a division were made at the 30 year age level it probably would not be necessary to draft those over 30.

Urges Draft of Younger First.

"I feel very strongly that men of 30 and younger should be drafted before the older men," he told Hershey.

Taft listed six reasons for the proposed change in the present system, under which draft calls go to men up to 38. These were:

"1. Men under 30 make better soldiers and are more likely to stand the physical strain.

"2. Men under 30 are not going to be comfortable staying at home even if they are married. In fact, many already have volunteered.

Effect on Jobs Cited.

"3. Men under 30 haven't reached responsible positions in their civilian activities and can more easily give up these activities. This is particularly true of young professional men.

"4. Men under 30 are of less value to their employers because they have not reached the key positions where experience counts.

"5. Men under 30 have not built up the standard of expense which older men have assumed. This means their families will not have to make the severe readjustments which have to be made by many men over 30.

Family Support Held Likely.

"6. In the case of men under 30, it is much more likely their wives have families able to support them, to which they may return temporarily while their husbands are in service."

Taft said the arguments he had advanced applied equally to married men over 30 without children as to those with children.

In this respect his proposal runs counter to that embodied in a resolution by Sen. Burton K. Wheeler [D., Mont.], approved by the senate military affairs committee, which would postpone induction of pre-Pearl Harbor fathers until after Jan. 1.

DROP 'LIMITED SERVICE'

Abandonment of the limited service classification for army personnel will become effective today under recent orders from Washington, Maj. Gen. Henry S. Aurand, commanding officer of the 6th service command announced.

The order does not mean that men who in the past have been placed in that classification will be discharged from the ranks, Gen. Aurand said. Each soldier in limited service will be given additional mental and physical examinations.

Thereafter it is up to the commanding officer of each camp to determine whether the soldier will remain for clerical work or be discharged. Few discharges are expected, he added.

Venezuela Floods Grow; Move to Help Refugees

CARACAS, Venezuela, July 31 (AP).—As floods in central and eastern Venezuela reached dangerous proportions the government made efforts today to aid refugees. In one part of San Fernando Apure in central Venezuela 1,500 persons were evacuated. The Caracas airport was so flooded that relief supplies could be flown in only by seaplanes.

O'CONNOR & GOLDBERG

SPECIAL FOR MONDAY AND MONDAY EVENING

in the

O-G STATE STREET STORE

at 205 South State Street

Store Hours Monday: 12 Noon Until 9 p. m.

NEW FALL SUEDES!

Ebony black suede shoes ... with tremendous quality appeal ... and a wondrous ability to fit.

$6.95

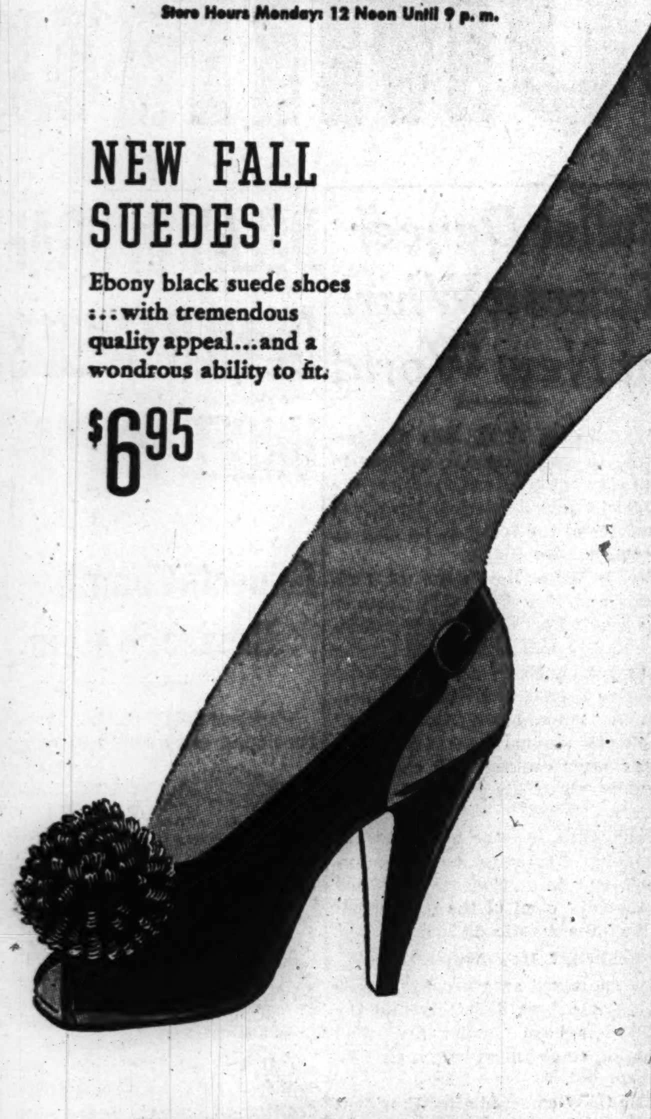

These O-G SHOES also available at

59 W. MADISON STREET

—and all O-G neighborhood stores

CIGARETTE BURNS
MOTH HOLES
CUTS-TEARS
REWOVEN LIKE NEW
IN CLOTHES, LINENS AND RUGS
Don't Wear SHINY CLOTHES
We remove the shine to look like new
AMERICAN WEAVING CO.
5 N. Wabash, Kesner Bldg. Dea. 1693-4

Cash at Once for
We Pay DIAMONDS Full Value
Old Gold, Watches, Jewelry
Silver, Dental Gold, Etc.
ROMACK DIAMOND EXCHANGE
7 W. Madison St.—at State—5th Floor
Chicago Bldg., Rm. 501—Old Est.

BUY MORE WAR BONDS

ITALY WARNED BY ALLIES: BLITZ IS COMING SOON

Order Issued as Rome Fails to Quit.

[Continued from first page.]

"perhaps the second also will one day be fulfilled," it added. But many Italians were worried that even if the Germans could be prevailed upon to withdraw from southern and central Italy the axis war machine would insist upon trying to maintain a stand in the north behind the Po river line.

Badoglio was represented as directing his peace efforts toward reaching an agreement with the Germans, hoping thereby to relax the allied unconditional surrender attitude. Rome newspapers said that if the Germans were gone, the popular cry for peace could be acknowledged, with Italians counting on allied promise of fair treatment if they simply gave up.

Hopes for Better Conditions.

Badoglio was said to have hoped that the overturn of fascism would create favorable conditions for peace without involving allied troop occupation, but that with this hope apparently gone, he sought to obtain both German and allied agreement for a "neutralized Italy" under a military commission acceptable to both sides. Little chance of success was seen for this.

One general opinion was that peace when it is made will be military—made between army commanders—without formal acknowledgement of any diplomatic understandings.

The popular demonstrations made it clear that Italy was undergoing a social revolution toward liberty and political expression, even tho they were checked after two days by Badoglio's emergency, authoritarian measures.

Averted Anarchy.

A censored dispatch to the Tribune de Geneve said that the Badoglio government had "just averted" complete anarchy in Italy.

The Neue Zurecher Zeitung reported from Chiasso that German reënforcements continued to arrive in northern Italy by the Brenner Pass.

[Other reports quoted travelers from Italy as saying that more than half of the Italian battle fleet had fled from Taranto on the heel of the Italian boot to Pola on the Istrian peninsula at the northern end of the Adriatic sea. More than 100 units of the fleet were reported jammed into Pola harbor. It was said that German troops who have occupied Pola, Trieste, and Fiume, apparently "have not laid hands on the ships" yet.]

Frontier dispatches said German civilians in Italy had been advised to go home immediately.

The Rome radio said Count Galeazzo Ciano, son-in-law of Mussolini, had resigned as Italian ambassador to the Vatican, possibly as a step toward peace. Rome newspapers reported that Ciano and Mussolini were under arrest at the Palazzo Chigi, the former Italian foreign office in Rome.

[Quoting the Cairo radio, a Reuters [British news agency] dispatch to London reported that German troops had begun "to disarm Italian troops in the neighborhood of Larissa" in Greece, in Thessaly province some 70 miles southwest of Salonika.]

Milan, Genoa Restive.

The Italian people remained at a high pitch of excitement but a majority appeared accepting press counsel that Rome could not be unbuilt in a day, and that the government could not "liquidate the war with the same ease as it did away with the Fascist party."

Milan and Genoa remained restive, but increased police measures gradually were bringing better control. Rome dispatches said demonstrations and fighting at these two cities took on greater political significance because of appearance of Communist and Socialist aspirants. The dispatches added that political parties were beginning to prepare for a liberal, democratic regime despite Badgolio—an indication that the new government was regarded only as a transitory negotiator of peace.

At Trieste, which Italy obtained after the last war. Croats demonstrated for a separate state, frontier reports said, and the military commander ordered all Croats to turn in their guns and ammunition within 48 hours.

Developments in Italian Crisis

(Story starts on page 1.)

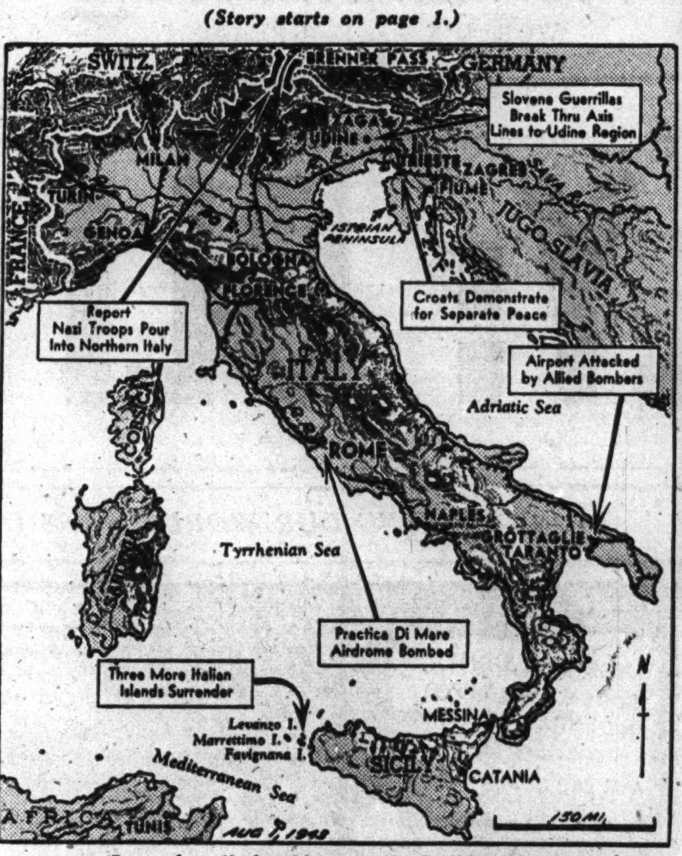

Legends tell developments in Italian crisis.

LONDON VIEWS BOMB WARNING AS SPUR TO PEACE WITH ITALY

LONDON, July 31 (AP).—The urgent warning to the Italians that a deadly new rain of bombs was the price of refusing surrender was viewed here tonight as possibly the decisive punch in persuading Italy to give in—perhaps in a day or two.

Prime Minister Churchill and President Roosevelt were reported to have discussed the Italian situation in a trans-Atlantic telephone conversation.

The situation drew one official statement tonight.

"No communication, whatever, has been received by any united nations representative regarding a proposal for neutralization of the Italian peninsula, as reported in a dispatch from Berne earlier today," the statement said.

"It is further stated that, in any case, the suggested proposal is completely unrelated to the reality of the situation."

Chicago Sunday Tribune
THE WORLD'S GREATEST NEWSPAPER

Vol. CII. Sunday, August 1. No. 31

Published weekly at Tribune Tower, 435 North Michigan avenue, Chicago, Illinois.

The Tribune company, publishers.

MAIL SUBSCRIPTION PRICES.

Mail subscription prices in Illinois [outside Chicago], Indiana, Iowa, Michigan, and Wisconsin: Daily Tribune only, $5.00 per year; with Sunday Tribune, $12.50 per year.

Zones 3 and 4 in states other than Illinois, Indiana, Iowa, Michigan, and Wisconsin: Daily Tribune only, $7.50 per year; with Sunday Tribune, $15.00 per year.

Zones 5, 6, 7, and 8, inclusive, Canada, Mexico: Daily Tribune only, $12.00 per year; with Sunday Tribune, $19.50 per year.

Foreign: Daily Tribune only, $25.00 per year; with Sunday Tribune, $42.00 per year.

Entered as second class matter May 14, 1903, at postoffice at Chicago, under the act of March 3, 1879.

CONVENIENT CREDIT—ASK CREDIT DEPT. TO EXPLAIN SPECIAL TERMS

OPEN MONDAY
12 NOON TO
9 P. M.

A brilliant advance quality achievement

BRUCEWOOD FUR COATS

in 3 great value giving groups

$239 $299

$399

There's an extra sparkle and gleam in the black-dyed Persian lambs, extra elegance in the sable-blended muskrats, extra luxury in the skunks and raccoons—all the magnificent quality that Brucewood is famous for—and all the magnificent value too

With the new tuxedo fronts, squared shoulders, shirred yokes and convertible cuffs—others $100 up. 5th floor

MAURICE L ROTHSCHILD
State at Jackson

See This Monday at The Hub
Open 12 Noon to 9 P. M.

$29.95

Junior's
New
"Londoner"
Chesterfield

Woven by a Mill famous for the hardiest, and handsomest, all-around fabrics, this fabric can't be beat for rough winter wear. Buck blue, Thames tan, blue grey. Velvet collar, quilted rayon taffeta interlining. 9-17.

SIXTH FLOOR

Sizes 9-17

Keep On Buying War Bonds

THE HUB
Henry C. Lytton & Sons
CHICAGO EVANSTON OAK PARK GARY

If you need a new fur coat—now is the time to buy!

our showing of

SHAYNE FUR COATS

is now ready

Today traditional Shayne quality means more than ever. No longer can you afford to take a chance on the little novelty number of doubtful durability and questionable quality. Your fur coat this year must be a classic of such recognized quality as to guarantee you the utmost investment value. Consider carefully this fur coat investment. The Shayne label is your protection. Our new fall collection represents peak values.

CHOOSE FROM THESE
... and many others

Sable-dyed Muskrat ... $245
Black-dyed Persian Lamb $295
Natural Grey Squirrel .. $325
Natural Grey Persian Lamb $595
Canadian Sheared Beaver $695

Our Guarantee
We will refund your money if you can find fur coats of equal quality at prices lower than ours.

MONDAY HOURS: 12 NOON TO 9 P. M.

john t. Shayne

MICHIGAN AVE. AT RANDOLPH

POWER DRIVE ON AXIS SMASHES MORE DEFENSES

Yanks and British Gain; Navy Shells Sicily.

ALLIED HDQ. IN NORTH AFRICA, July 31 (AP).—A powerhouse drive of allied armies crushed more axis defense salients, allied headquarters announced today, as American and British naval forces drew a tight noose about the northeastern tip of Sicily and warplanes laid down a heavy offensive against mainland airdromes.

Both the British 8th army, which long had been held at a standstill before Catania on the east coast, and the American 7th army driving in from the west scored substantial gains, Gen. Eisenhower's headquarters announced. The advances were made behind terrific artillery barrages which blasted out areas 400 yards deep at a time for the infantry mopup.

Bomb Italian Airdromes.

American Mitchells swept in to bomb the Practica de Mare airdrome 11 miles south of Rome and American Flying Fortresses rained heavy blows on the Grottaglie airport near Taranto in southern Italy. Returning Fortress crews said a number of parked aircraft were blown to bits by 500 pound bombs.

Relentlessly American motor torpedo boat squadrons and British naval detachments were boxing in the cramped northeastern corner of the island, darting into gulfs and harbors along the north coast and even 50 miles up the mainland shore, bombarding the mainland and east Sicilian coast and sweeping narrow, two mile wide Messina strait.

Three more Italian islands—Favignana, Levanzo and Marrettimo—off Sicily's west coast, accepted the surrender.

British Gain in East.

The British 8th army of Gen. Bernard L. Montgomery for the first time in weeks made "good progress" yesterday up the Sicilian east coast toward Catania and Mt. Etna, while the American 7th army of Lt. Gen. George S. Patton Jr., driving to a junction with the British at Messina, plunged deeper into the intervening mountains fringing the north coast.

The Canadians, at the central pivot position, smashed thru Agira after an air and artillery barrage described by German veterans as worse than anything they had lived thru in Russia or North Africa.

Big Air Battle Fought.

The Americans, capturing their first sizable bunch of Germans in Sicily, listed more than 500 Nazis among nearly 1,000 more prisoners taken in their sector.

While today's headquarters announcement gave no new positions for the allied armies, it was believed the Americans and Canadians were moving on Mistretta, on the road just south of the seaside city of San Stefano, and Troina, vital road junction 12 or 15 miles east of Nicosia.

Altho the fighting was moving into high difficult ground favorable to defense, the Germans had not been able to bring the offensive to a stop and were suffering heavy casualties.

One of the biggest air battles in days was fought over Sardinia yesterday when Warhawks tangled with about 35 enemy fighters and riddled them. Twenty-one of the enemy were sent crashing. One allied plane was shot down. The day's toll of enemy aircraft was 26.

Destroy Troop Plane.

Among enemy planes destroyed was a giant Merseburg-323, capable of carrying 100 troops, whose windows opened for blazing tommy guns, leading the American pilot to believe it was filled with infantry men.

Six Junkers-52s also were damaged in other allied encounters with 18 of these troop and supply transports.

Allies Tighten Noose in Sicily; Strike Naval Blows

(Story in adjoining column.)

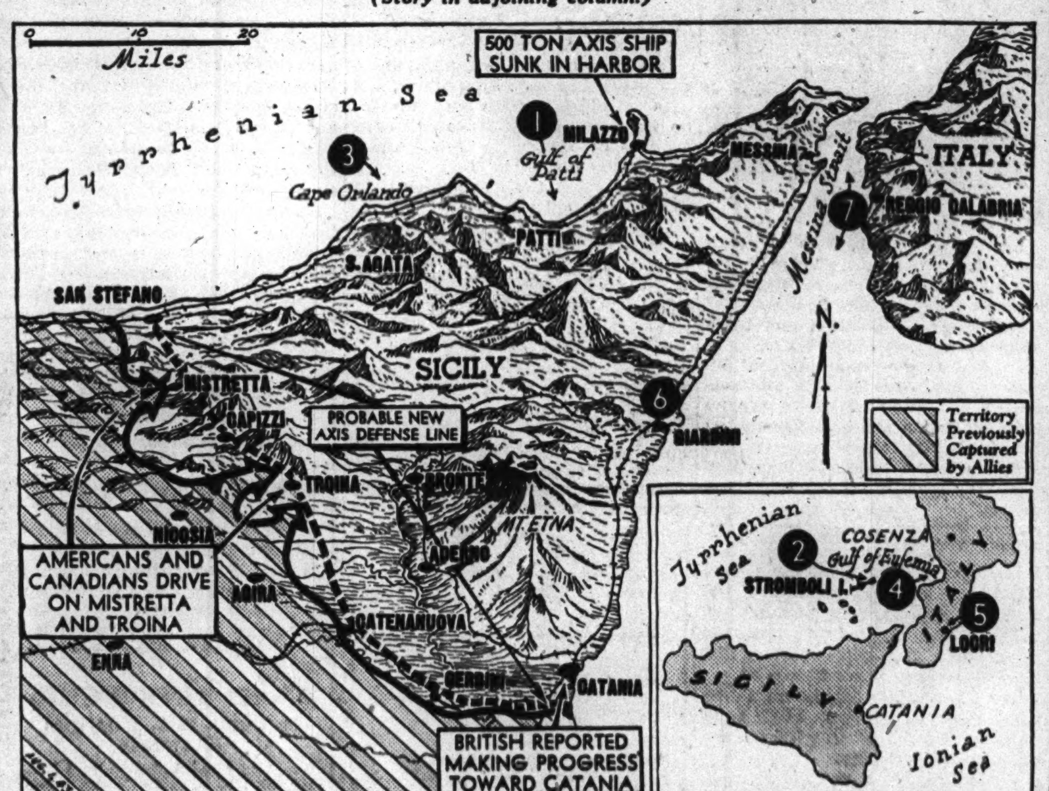

Yesterday's developments in Sicily as American, Canadian, and British troops tightened noose around axis forces in northeastern tip of island and allied naval forces harassed the enemy offshore. Numbers locate scenes of allied sea action. American motor torpedo boats hit these blows: 1. Sank merchantman, strafed tug. 2. Sank two armed lighters, damaged others. 3. Probably sank armed lighter; engaged superior force of armed lighters and torpedo boats, probably sinking one of latter. British forces struck these blows: 5. Shelled railway bridges. 6. Blasted railway station, trains, and storehouses. 7. Braved shore guns to hunt enemy ferryboats and sea transport on sea link to Italy.

JAILED IN BURGLARY CASE.

Robert Wright, 32 years old, Negro, 3414 South State street, was held by police yesterday after he was caught Friday night burglarizing a second floor flat at 8545 Drexel avenue of articles valued at $290.

TWO THUGS GET $19.

Stock yards police are looking for two Negroes who strong armed Raymond Atkens, 1916 Jackson boulevard, at Root and Halsted streets early yesterday and robbed him of $19.

PALERMO LED BACK TO NORMAL UNDER AMGOT

Government, Business Get Fresh Start.

BY JOHN THOMPSON.

[Chicago Tribune Press Service.]

PALERMO, Sicily, July 24 [Delayed].—Palermo, as a city and as a province, has begun functioning once more thru civil governments, but the functions of those governments are now definitely under the control of the American army for the first time.

Scarcely had the city been captured when the first civil affairs people began arriving, their luggage marked AMGOT [Allied Military Government of Occupied Territory], designating this particular branch. And yesterday we walked down the marble corridors of the city hall and passed busts, cracked by our bombs, to the office of our boss military man in Palermo.

Since before dawn, he had been at his desk, directing activities, using the local carabinieri as his agents and assisted by a corps of 100 officers, trained in civil administration of occupied territory. The AMGOT staff here also included a few British officers, experts in this field.

Instructs Police Chief.

His first act was to call in the head of the carabinieri, traditionally nonpolitical and under a sort of civil service. He instructed this police chief in his future duties, restored arms to all his men and sent them out to bring in townsmen he wanted to see.

In fact, it is the purpose of AMGOT to take over existing administrative organizations and run them as before, only under our guidance and without any known Fascists at the helms. Likewise, all taxes will be continued but the revenue will go to local communes to help pay part of the bill to keep Sicily functioning.

He had sent for the local mayor, but that character, being an ardent Fascist, had fled. Likewise, the vice mayor has decamped.

Orders Business Revived.

Every branch of the local government has been ordered to produce budgets and account books. The head of the local and national Sicilian railroads has been told to produce immediately a statement of all equipment and to start repair crews at repairing railroads and bridges.

Funds of insurance societies have been taken over by the AMGOT chief as senior civil affairs officer. All payments of insurance companies, most of which are nationalized, including all social security payments, have been assumed by AMGOT, with the exception of payments to relatives of soldiers. If this stoppage works as a hardship, he said they would be carried on as general relief.

In keeping with the policy of retaining the existing administrative setup, the AMGOT chief has found it necessary to continue a subsidy to farms which former Premier Benito Mussolini started here. The farmers are paid about 600 lira per quintal of wheat but must sell it at about 250 lira.

The question of food for this country is still troublesome. It may be necessary to import some food to feed the people who have been without meat for five months and who have had less than 100 grams [about one-quarter of a pound] of bread per day.

MONDAY STORE HOURS
12 NOON to 9 P. M.

$8.95

"Ever-ready" dress of Shantung rayon

The dress that goes here . . . there . . . everywhere your busy days take you! . . . Always cool-looking . . cool-feeling and compliment-winning! White flowers scattered on brown, copen or green.

SIZES 40 TO 52

DRESSES—SECOND FLOOR

Lane Bryant

101 N. WABASH AVE.

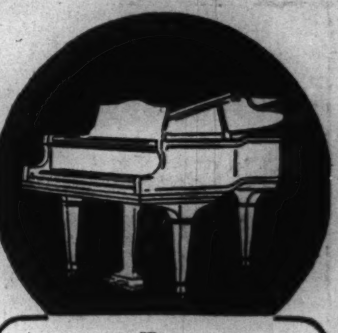

For

RENEWED and USED

GRAND PIANOS

Come to Cable's

ONLY A FEW OF MANY SPECIAL VALUES

Lyon & Healy	$ 295
Kimball	395
Chickering	395
Chase Bros.	450
Knabe	465
Cable	575
Steinway	785
Mason & Hamlin	1,450

Trade in Your Old Piano

Special Group
FINE REBUILT UPRIGHTS
Mason & Hamlin, Steinway, Knabe, etc.

20% DOWN BALANCE 12 MONTHS

CABLE Piano Company

228 S. Wabash

Open Monday 'til 9 P. M.

OPEN MONDAY—12 NOON TO 9 P. M.

Advance fall ROTHMOOR SUITS of fine all wool fabrics

$45

Down through the years Rothmoor's one great obsession has been "fine quality." It's the one thing they know best—it's the one thing you want most. It's here—at its finest—in these new suits for fall

Sizes 10 to 18, 20 to 44, 33½ to 41½—other Rothmoor suits $39.95 to $65—7th floor

MAURICE L ROTHSCHILD
State at Jackson

★★ At the Komiss Corner ★★

The Komiss collection of traditional quality fur coats for the season of Winter 1943-'44 is now complete. We cordially invite you to visit our modern Second Floor showrooms and inspect these new furs and fashions which all proudly bear the Komiss label. Our Lay-away Plan is at your service.

BLACK DYED PERSIAN LAMB PAW
BLACK DYED SKUNK COATS
NATURAL RARE OPOSSUM
GREY DYED PERSIAN LAMB PAW
MINK DYED MARMOT
NORWEGIAN BLUE DYED FOX

$148

☆

MINK BLENDED NORTHERN MUSKRAT
SILVERTONE DYED MUSKRAT
NATURAL TIPPED SKUNK
BLACK DYED PERSIAN LAMB
SILVER DYED RACCOON
SILVER FOX GREATCOATS

$198

☆

NATURAL MINK COATS
Peltries worked skin on skin
$500

☆

NATURAL AMERICAN MINK TAILS
FINE BLACK DYED PERSIAN LAMB
HUDSON SEAL DYED MUSKRAT
MINK BLENDED MUSKRAT (NORTHERN BACKS)
SOUTH AMERICAN SPOTTED CAT
BAUM MARTEN DYED SKUNK

$288

A Complete Selection of Fur Coats from $118 Upwards

The KOMISS Co.

100 NO. STATE ST. · Cor. Washington

Open Monday—Noon 'til 9 P. M.

YOUR BEST GUARANTEE OF FUR COAT SATISFACTION IS BISHOP'S 84 YEAR REPUTATION

Be Smart this Month buy Bishop Furs

Black dyed Persian Lamb
$295 up

Your fur coat is as much an investment as your car. An investment that is doubly safeguarded at Bishop's, where timeless styling and prime pelts have been a tradition for 84 years. Listed below are just a few of the new arrivals in our magnificent Fall collection. Do see them today!

Gray Dyed Indian Lamb	$295	Black Dyed Persian Lamb	$295
Brown Dyed Indian Lamb	295	Hudson Seal Dyed Muskrat	295
Baum Marten Dyed Skunk	295	American Mink Head	295
Natural Tipped Skunk	295	Blended Muskrat	295
Natural Lynx Cat	295	Australian Opossum	295

Other This Month's Fur Values Starting at $95

Completely Air Conditioned for Your Comfort

Layaway or Budget

A. Bishop & Co.

Layaways Stored Free for Fall Delivery

Entrance on Both Streets

RANDOLPH AT WABASH—SOUTHEAST CORNER

OPEN MONDAYS 9:30 A. M. UNTIL 9 P. M.

OPEN MONDAY—12 NOON TO 9 P. M.

New fall TRI-PHI COATS of rich Ancuna

$29.95

You'll thrill at the style, thrill at the deep, velvety feel of the fabrics and the cozy warmth, and as it wears and wears and wears you'll thrill at the thrift in your Ancuna

Sizes 10 to 16, 3rd floor

MAURICE L ROTHSCHILD
State at Jackson

KALLAY RESIGNS HUNGARY HELM, ISTANBUL HEARS

Cracks in Axis Balkan Structure Reported.

BY SAM BREWER.
[Chicago Tribune Press Service.]

ISTANBUL, Turkey, July 30 [Delayed].—Information received here that Premier Nicholas Kallay of Hungary has resigned served to dispel rumors that his son is here as a go-between for peace negotiations between Hungary and the Allies. Apparently Kallay's son is here only to be out of Hungary, while watching developments, more than for any negotiations in Turkey.

Reactionary elements in Hungary saw the storm coming and on July 21 announced the formation of "auxiliary police for internal order," supplementing the large regular police and amateur Fascist police organizations.

With the Fascist collapse, two things happened in Hungary. First, a number of prominent Nazi sympathizers began to remind the people that they really never liked the Nazis so much, and, second, several peasant and worker organizations began to take a new lease on life.

Hungarians Don't like War.

The Hungarian population never liked being in this war, altho most of them were pleased with the acquisition of territory.

With Hungary's restive attitude toward the Axis made more shaky because of the Italian upset, such anti-Axis movements as the "People's Front" are making no bones about their hostility toward the Axis and the Horthy regime is not attempting to suppress them, tho it would like to.

Rumania, too wants peace.

Rumania long has wanted peace and never had axis sympathies, but is too afraid of the Russians to give up its fight, unless it could see a hope of occupation by Anglo-American forces instead of Russian.

In any event the Rumanians have refused to send any more troops to Russia for several months because of fear Hungary might encroach further on Transylvania and because the Rumanian army already has been bled white with terrific losses in Russia.

In Bulgaria King Boris has been reported quarreling with Premier Bogdan Philov, but it has been reported here that Boris' policy is to make a show of disapproving the Philov government, so that if defeat comes Boris can point to "disagreements" as evidence of his unwillingness to coöperate with the Nazis and so save the bacon of his dynasty.

One report has it that Philov favored a German plan that Bulgarian troops go into Greece, but Boris opposed him, with the resultant possibility that Philov's regime may fall over this issue.

Reports that the Italian forces are withdrawing from the Balkans and Crete continue to be heard here. Also the Italian morale in the Dodecanese Islands is reported to be bad.

Turkey has her eye on these islands, which formerly were hers, because she and Italy are comparatively close neighbors in the Mediterranean and the future of Italy and Italian possessions is important to Turkey.

Actor Sues

MR. AND MRS. DEAN JAGGER.

Los Angeles, Cal., July 31 (AP).—Dean Jagger, motion picture actor, today filed suit for divorce from Antoinette Jagger, whom he accused of treating him in a cruel and inhumane manner.

He said they were married at Ingram, Mass., Jan. 22, 1935, and separated last June 1. There are no children and a property settlement has been effected, the actor said. Jagger's most widely known film part was the title role in "Brigham Young."

Monday, 12 Noon to 9 p.m.

Final Clearance

525 SUMMER DRESSES from 4 HUB STORES

$5

Formerly $7.95 to $12.95
On Sale Chicago Store Only

Re-grouped and re-priced for final disposal are 525 summer dresses from The Hub's stocks in Gary, Evanston, Oak Park and Chicago. Particularly good choice of 1 and 2-pc. spun rayon prints in sizes 9-12. Others include suit dresses, sport frocks and dressy types in printed and plain crepes and sheers. Broken sizes for misses, women and juniors.

Dresses—Fifth Floor

SLACK SUITS

Formerly $7.98 to $10.98
Priced for Clearance

$5

Many are like the sketch, cool spun rayon 2-pc. outfits with slacks in contrasting color. Beige and brown; red and navy. Others in assorted colors and broken sizes, mostly 12 to 18.

Sportswear—Sixth Floor

Sorry, No Mail or Phone Orders.

THE HUB
Henry C. Lytton & Sons
CHICAGO EVANSTON OAK PARK GARY

Keep on Buying War Bonds & Stamps

Russek's

Remember . . . you're not doing your part unless you BUY WAR BONDS

CASH
FOR YOUR OLD
DIAMONDS
Be Sure You Choose an Established and Reliable Jewelry House
Kirchberg Will Pay You a High Cash Price
CASH for OLD GOLD
Kirchberg & co.
Suite 1001, 25 E. Washington
Field Annex
Open Mon. thru Fri., 9 A.M. to 5 P.M.
Sat. till 1 P. M. thru July and August

BUY AT THIS LOW PRICE!

Look Ahead

fur-lined chamois-lined 100% WOOL COATS $29

The warmest coats imaginable because the linings — silky silvery rabbit or soft chamois leather — give maximum protection against the cold.. And outside, the colorful 100% wool is tremendously flattering. Soft blue, natural brown, or green, in misses' sizes, at just $29!

AIR-CONDITIONED
BENSON & RIXON CO
230 S. STATE
4th Floor
Monday, Noon 'til 9 P. M.

THEY GIVE their lives.... YOU LEND your money!
BUY MORE WAR BONDS TODAY! • SECOND WAR LOAN

Russeks famous for Fine Coats

The Fur-Lined Tuxedo Coat...from $120 to $1000

The Fur-Collar Coat

from $100 to $190

The Fur-Border Coat

from $150 to $250

The Fur-Tuxedo Coat

from $100 to $290

The Fur-Front Coat

from $110 to $290

RUSSEKS OPEN TOMORROW, MONDAY, 9:45 A.M. TILL 9 P.M.

The Fur-Lined Chesterfield Coat

from $100 to $500

The Fur-Trimmed Officer's Coat

from $100 to $150

Now ready . . . Russeks beautiful advance-presentation of

QUALITY FUR-TRIMMED COATS

Russeks invites you to a summer preview of winter coats and, at the same time, reminds you that it is your urgent patriotic responsibility to buy only what you need. It is also your responsibility to buy only what will *last*. Which means that if you need a coat you need a *good* coat. Is Russeks the place to get a good coat? Emphatically, yes. You'll get good furs at Russeks because we've had sound experience in choosing our own raw skins. You'll get good fabrics at Russeks because we've had sound experience in choosing our own fine woolens. And you'll certainly get good *style* at Russeks—for isn't our Design Studio known around the world? These prices are distinctly advantageous. And ten percent deposit—plus conveniently spaced sums—will place your coat in our frigid storage vaults until Fall.

Russeks
200 NORTH MICHIGAN AVENUE AT LAKE STREET

STOKER SUMMER CLEANUP
on all makes of stokers
special price for limited time only $9.95

Keep your stoker in perfect condition with our 15 point program! This program includes oil change, thorough check-up and cleaning of motor, stoker, fan, firebox of furnace, inside boiler, smoke stack, etc. We use only the best grade of oil and materials. Act now!

AVONDALE STOKER SALES & SERVICE CO.
2888 Milwaukee Ave.
Spaulding 0700
Service—Maintenance—Engineering

RUPTURE
NO Surgery
NO Injections
NO Loss of Time

For over 80 years Seeley's method of correction has succeeded after all others have failed. Call and investigate. Write or phone for free *De Luxe Booklet*.

APPOINTMENT ONLY
SEELEY'S
ESTABLISHMENT, INC.
140 N. Dearborn St. Tel. Central 4732

CIGARETTES
$1.29 CARTON
All Standard Brands
LUCKIES CAMELS
CHESTERFIELDS KOOLS
OLD GOLDS RALEIGH
PHILIP MORRIS REGENT
PALL MALL TAREYTON
Carton of 10 Packs. (3 Cartons Minimum.) Add 11c postage for 3 cartons and 1c for each addl. carton (within 150 mi.). Orders shipped on day of receipt of check or money order. Price subject to change without notice.
Thousands of Satisfied Customers
All Orders Insured
LARGEST CIGARETTE MAIL ORDER COMPANY IN THE MIDDLE WEST
EDWARD SALES CO. HAMMOND INDIANA

I pay More MONEY FOR YOUR DIAMONDS
DIAMONDS ARE WORTH MORE TODAY. BEFORE YOU SELL, SEE Lloyd J. Butler, PRESIDENT
PRUDENTIAL LOAN ASSN.
133 NORTH CLARK—MAIN FLOOR—

BUY MORE WAR BONDS TODAY!—2nd War Loan

Wurlitzer
120-BASS ACCORDION
A Superb Musical Instrument For Those Who Want the Best!

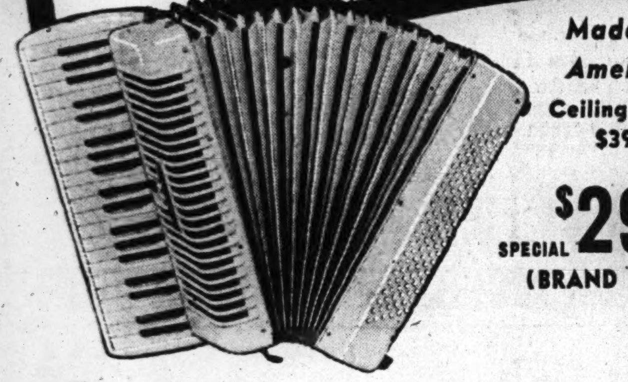

Made in America
Ceiling Price $395
SPECIAL $295 (BRAND NEW)

THE famous Wurlitzer De Luxe Professional model played by many leading artists. Made in America by expert precison methods. Finest quality and absolute accuracy in every detail. You'll be thrilled by its easy playing action and gloriously rich and resonant tone. You must see it, hear it, play it, to appreciate what a wonderful value this accordion really is!

BARGAINS IN USED 120-BASS ACCORDIONS

Super-tone accordion, made in Milan. Attractive gray pearl case. Easy action keys and bellows. Priced at only.......... $167
Imported black pearl accordion in excellent condition. The perfectly tuned steel reeds have a treble tone change.......... $209
Patti Brothers' late model in modern pearl case. The steel reeds are well tuned and have a perfect tone balance. A bargain at.......... $228
Cellini ladies' model. Latest white pearl finish. Beautifully tuned reeds and perfect action for only.......... $239
Latest Wurlitzer stream lined accordion used as a demonstrator in our studios. The peak of Wurlitzer perfection for only.......... $245

LIBERAL ALLOWANCE ON YOUR OLD ACCORDION
Regular Terms

WURLITZER
THE NAME THAT MEANS Music TO MILLIONS
111 S. WABASH at Monroe
Open Monday and Friday Evenings 'Til 9 P. M.

THEY GIVE their lives.... YOU LEND your money
BUY MORE WAR BONDS TODAY! • SECOND WAR LOAN

GENERAL LAUDS FORT SHERIDAN 'HOUSEKEEPERS'

850 Soldiers, WAACs, and Nurses Praised.

The routine but important work of the "housekeeping troops" at Fort Sheridan was praised yesterday in an address by Maj. Gen. Henry S. Aurand, commanding officer of the 6th service command, after he had reviewed their dress parade.

The "housekeeping troops," which are under the army service forces, consist of 850 soldiers, nearly all of whom are on limited service, a company of WACs, and 50 army nurses. They are quartered permanently at the post to house, clothe, feed, and supply all the ground forces in the anti-aircraft training center there.

Troops Win Compliments.

Brig. Gen. Olin H. Longino, commander of the anti-aircraft training center at Fort Sheridan, reviewed the troops on the platform with Gen. Aurand. Afterward Gen. Aurand called the troops together and complimented them.

He quoted Lt. Gen. Brehon Somervell, commanding general of the army service forces, who recently commended the "housekeeping troops" for the "grand job" they have been doing thruout the country.

Area's Record Cited.

The army service forces in the 6th service command have been responsible for one-sixth of all the supplies which have reached the armies overseas, Gen. Aurand said. He added that in "processing" all army personnel in Illinois, Wisconsin, and Michigan, the service forces in this command are responsible for one-eighth of the men in the United States army.

The general told the troops that Lt. Gen. Jonathan Wainwright, one of the defenders of Bataan, and four generals now in the European theater, lived on the post when their fathers were stationed there.

Gen. Aurand Addresses Troops

(Story in adjoining column.)

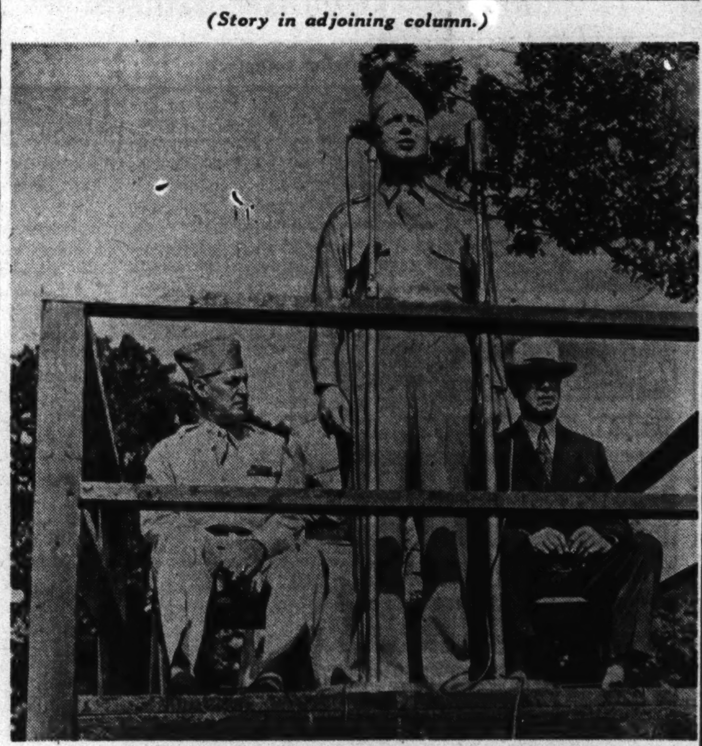

[TRIBUNE Photo.]
Maj. Gen. H. S. Aurand (at microphones) addressing troops during review at Fort Sheridan yesterday.

CHICAGOAN GETS GERMAN FIGHTER OVER SARDINIA

Lt. Robert S. Sederberg, 23 year old combat pilot, son of Mr. and Mrs. Ray Sederberg of 5505 Forest Glen avenue, was mentioned in dispatches from allied headquarters in North Africa yesterday as having shot down a German fighter plane over Sardinia. Lt. Sederberg attended Lane Technical High school, the University of Illinois, and Illinois Institute of Technology before enlisting in January, 1942. He has been awarded the air medal for combat flights and has been in North Africa six months.

Lt. Sederberg.

STIMSON SAYS TROOPS HAVE 'WILL TO WIN'

Washington, D. C., July 31 (AP).—Secretary of War Henry L. Stimson, back from a three week tour of Iceland, Great Britain, and North Africa, reported today a "sober, determined will to win" among American troops he visited.

"I have seen our men in training and ready for action, and others who have been in action. They are well equipped, well trained men. There are no finer soldiers.

"Everywhere there was a sober, determined will to win, fortified by our successful operations in Sicily and Tunisia, and in the air over Germany and occupied Europe."

WOMAN DIES OF INJURIES.

Mrs. Rose Smith, 64 years old, 4519 North Oakley avenue, a widow, died yesterday in County hospital. She had suffered a fractured hip in a fall in her home July 3.

SLAV TROOPS CUT THRU AXIS LINE IN NORTHERN ITALY

LONDON, July 31 (AP).—The Jugo-Slav government in exile today declared that the 5th and 6th brigades of Slovene irregulars—who live and have been fighting inside Italian territory—had broken thru enemy lines in northern Italy to reach the Udine region.

The announcement said they were recruiting Slovene inhabitants of the area "in great numbers" to oppose the axis.

Earlier reports had told of fighting between Slovenes on the one hand and Germans and Italians on the other on Italian territory, but made no hint of a penetration as far as Udine. Udine is 40 miles northwest of Nazi occupied Trieste and about the same distance west of the old Italian-Jugo-Slav border.

At the same time, the Jugo-Slav government announced that patriots, attacking a German-Bulgarian punitive force near the town of Zagecar, wrecked a train, killed most of the 500 passengers, and captured the commanding officer.

U. S. Tanks Unmatched, Gen. Gillem Asserts

Fort Knox, Ky., July 31 (AP).—Just back from the fighting front in Sicily, Maj. Gen. Alvan C. Gillem Jr., armored command chief, told graduates of the officers candidate school today he had seen American tanks in action and "I am certain there are no tanks in the world that can match them."

PIANOS WANTED
Highest cash prices paid for your grand, upright or spinet
Phone Today!
MERRIMAC 4026
CHICAGO'S OLDEST USED PIANO DEALER

BUY MORE WAR BONDS TODAY!—2nd War Loan

Evans
now more than ever Evans Sets The STANDARD For Fur Values . . . Compare!

TRANSLATES 1944 FUR FASHIONS INTO MIRACLES OF QUALITY AND BEAUTY AT

$199

• Every authentic 1944 style evolved by expert stylists
• Every Fashion-favored Fur manipulated by master craftsmen
• At a Low Price all out of proportion to the fine values entailed

Distinctive Hollander Blended Sable Muskrat with soft shoulders, turn back cuffs and graceful rolling front
$199

Evans—America's Largest Exclusive Furriers are, as such, in close touch with the fur tastes and the budget limitations of American women. With this knowledge, we determined to assemble at a price most in demand, the finest group of furs and fashions possible to produce. We have done that—and at $199. We sincerely believe the Fur Coats we offer at this price cannot be matched anywhere. Then we suggest that you compare first. Then we know you'll buy at Evans!

★

Just LOOK at the Selection!

BLACK DYED PERSIAN LAMB COATS . . . $199
HOLLANDER BLENDED RANCH MINK and SABLE MUSKRAT . . . 199
NATURAL SQUIRREL COATS . . . 199
36" SILVER FOX GREATCOATS . . . 199
NATURAL SKUNK COATS (with L front) . . . 199
SILVER TIPPED RACCOON COATS . . . 199
GREY DYED INDIAN LAMB COATS . . . 199
STONE MARTEN BLENDED MUSKRAT . . . 199

And Many Others too Numerous to Advertise

• Air-cooled Showrooms open 9 A.M. to 9 P.M. during this Event

America's Largest Exclusive Furriers
Evans
36 SOUTH STATE STREET

4 Ways to Buy:
—with Cash
—on Layaway
—on Budget
—Charge Account

3rd, 4th, 5th FLOORS • NORTH AMERICAN BUILDING

OPEN MONDAY
12 NOON TO
9 P. M.

A brilliant advance quality achievement

ROTHMOOR COATS
in 3 great value giving groups for fall
$69.95 $89.95
$119.95

Gorgeous furs cascade down the fronts of these coats—deep fluffs of fur bury you up to your ears in their luxury . . . everything about them outdoes Rothmoor's previous efforts . . . the fabrics, the needling, the styling, the values . . . they'll all make you marvel at this brilliant quality achievement

In sizes 10 to 40. Other coats $45 to $250. Sizes 10 to 46, half-sizes 33 to 45, Jr. sizes 9 to 17—5th floor

A SMALL DEPOSIT HOLDS YOUR COAT

MAURICE L ROTHSCHILD
State at Jackson

RUSSIANS REPEL NEW NAZI DRIVE IN DONETZ AREA

Attack Seen as Effort to Ease Pressure on Orel.

LONDON, July 31 (AP).—German troops today struck for the second day in the Donetz basin southwest of Voroshilovgrad, but Russian forces stopped the repeated lunges by tanks and infantry and took a heavy toll of Nazi men and machines.

A special Moscow war bulletin, recorded by the soviet radio monitor, made it clear that the heaviest fighting on the Russian front had switched from Orel to the south. Of the 103 enemy tanks knocked out along the front yesterday, 95 were smashed in the Donetz basin.

The Germans apparently were trying to divert Russian power from the 19 day old pincers contracting on Orel, around which, the bulletin said, several villages were captured despite strong German resistance and counter-attacks. Russia's midnight announcement said 1,400 Germans were killed on the Orel front today, while on one sector north of the Nazi base 1,500 more fell.

Reds Take Over Nazis' Role.

The month of July thus closed with a dramatic reversal of the usual soviet position in the summers of this war. For the first time—in the third summer—it was the German attack which bogged down and the Russians who were pressing back the Germans.

The diversionary German attack in the Donetz basin, in failing to achieve a break-thru on the first day, has let the Red army have time to prepare its lines and the Germans have lost the element of surprise.

Red Star, army newspaper, said the Germans hit simultaneously at several points southwest of Voroshilovgrad, throwing in masses of tanks and infantry. As heavy soviet artillery blasted the tanks, Red Star said, the Germans started to fall back, pursued by swift-moving Russian mortars.

Nazis Seeking Lost Ground.

Numerous aerial battles were fought overhead, with German airmen bombing the Red front line while the Russians raided Nazi troop concentrations. Twenty-eight Nazi planes were shot down today.

The battle was fought on the western bank of the northern Donetz river, where the Germans were attempting to recoup previous losses.

[*Yesterday's German war bulletin said nothing of the fighting below Voroshilovgrad, but declared heavy Russian assaults near Orel "were frustrated in fluctuating fighting, with heavy losses inflicted on the enemy." Russian attacks west of Krymskaya in the Kuban bridgehead and south of Lake Ladoga were thrown back, it added.*]

Reds Repel Counter-Attacks

(Story in adjoining column.)

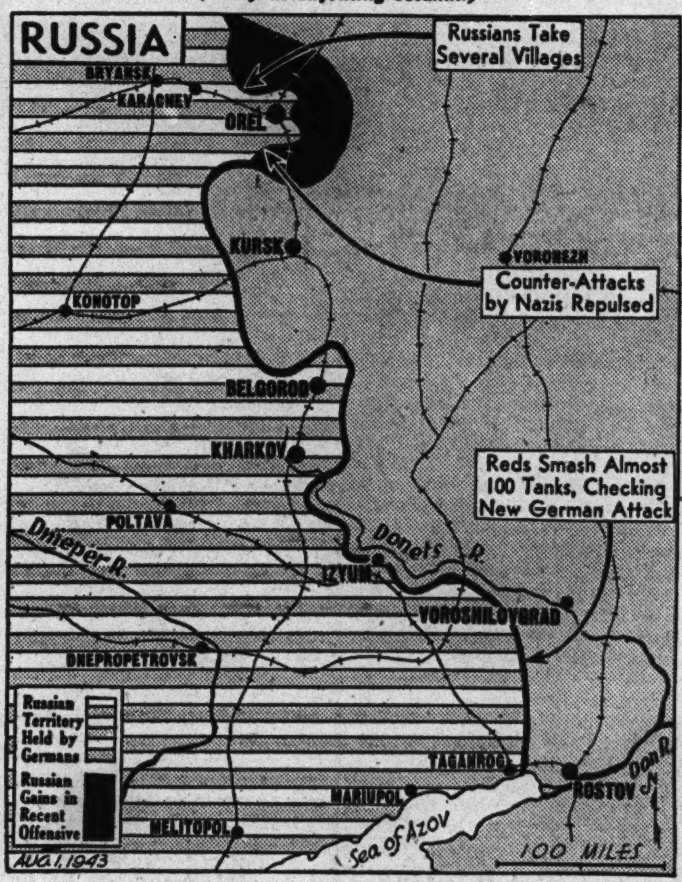

Legends tell developments on Russian front.

Youth Group Advocates All Americas Go to War

MEXICO CITY, July 31 (AP).—The "Youth for Victory" conference adopted a resolution here last night that the youth of Latin America fight "under their own national banners with the soldiers of the allied nations." The conference advocated military conscription in all the American nations and the immediate declaration of war against the axis by all Latin American republics which have not already done so.

JAP SHIPPING IN ANDAMAN ISLES BOMBED BY U. S.

NEW DELHI, India, July 31 (AP).—United States four engined bombers raided the Andaman Islands, 300 miles southwest of Rangoon, on Thursday, bombing a 300 foot steamer at Chatham Island and setting off a tremendous explosion which destroyed many buildings, a war bulletin announced today.

A 150 foot ship near Ross Island also was strafed and a naval vessel of the same size was damaged by gunfire south of Port Blair.

Other American and British aircraft ranged far and wide over northern and central Burma, blasting storage facilities, railway rolling stock, bridges, motor vehicles, and troop bases. All the American planes returned safely.

Buy an Additional War Bond Today!

GREEK PRINCESS AND JUGO-SLAV RULER ENGAGED

LONDON, July 31 (AP).—The year old secret engagement of Princess Alexandra of Greece and King Peter of Jugo-Slavia was announced formally today by Mimilos Trifunovic, premier of the Jugo-Slav government in exile.

No date has been set for the wedding of the two young royal exiles. Alexandra's mother, Princess Aspasia, explained that 'we want to hear good news of the war before anything else."

The marriage, which has been approved by the Jugo-Slav government and both royal families, is expected to be helpful in the solving of post-war problems in the Balkans.

The princess, a pretty, dark-haired girl, used to serve waffles and coffee to American officers and nurses over a snack bar at the London Red Cross club. There she met King Peter, a slender young man in naval uniform who often dropped in to listen to the music of a United States infantry dance band.

Princess Alexandra, a great-great-granddaughter of Queen Victoria, works at the allied prisoners of war office here.

King Peter will reach his 21st birthday Sept. 6. He became king of Jugo-Slavia in October, 1934, when his father, King Alexander, was assassinated at Marseille, and assumed royal power in March, 1941.

Princess Alexandra is two years older than the serious young king. She was born to royalty but was a year and a half old before Greece formally recognized her as a princess. A year later, however, she was in exile, an exile that continued for 13 years before her uncle, King George II., returned to rule the country again in 1935. In 1941 she became a refugee again, fleeing first to Crete, then to Egypt, and finally to England.

Royalty Engaged

(Story in adjoining column.)

Princess Alexandra of Greece, whose engagement to King Peter of Jugo-Slavia was formally announced yesterday.

[Associated Press Wirephotos.]

King Peter of Jugo-Slavia.

Buschs Greatest

SALE OF DIAMONDS & WATCHES

Lowest Prices Easiest KREDIT

Take advantage of the many diamond and watch values Buschs are offering at low prices on easy kredit. Immediate delivery.

Large Stocks to Select From

Perfect "75"

$75

$1.25 Weekly
With Down Payment

Perfect diamond set in this beautiful mounting of 18-k white gold. Ideal for engagement. Ask for Perfect "75."

10 Diamond

Bridal Pair

$21.75 For Both
On Easy Kredit

Ten genuine fiery diamonds are set in these perfectly matched 18-k white gold bridal rings. Ask for No. 12.

Specials on Sale at Buschs 6 Stores Tomorrow and Tuesday

Benrus Watches

15 Jewels

Natural Gold Color

$24.75 Choice

$1.25 Weekly
With Down Payment

Your choice ladies' or gents' 15-jewel Benrus watch. 10-k natural rolled gold plate cases. Ask for No. 91.

Easiest Kredit Terms

7 Diamond

Wedding Ring

$12.75
On Easy Kredit

Seven fine quality diamonds are set in this neatly engraved 18-k white or 14-k natural gold wedding ring. Ask for No. 21.

Our Guarantee

Any Buschs diamond may be exchanged at any time at its full purchase price toward a larger one.

Great Watch Values!

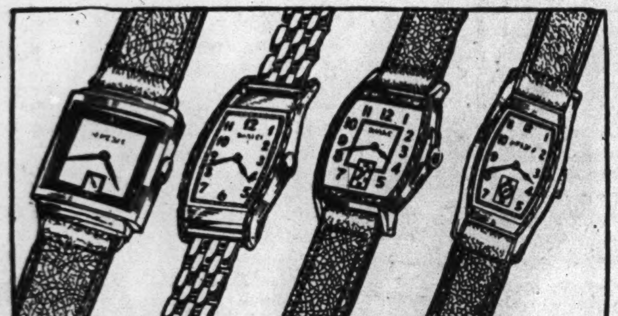

Values Up to $12.75 Now ... $8.95 On Kredit

A great selection of watches priced exceptionally low for such fine time-keepers. Latest style models—some with metal bands to match.

Immediate Delivery—No Carrying Charge

Downtown Loop Store, Evanston & Oak Park Open Mon., Thurs. & Sat. Eves.
Englewood & Gary Stores Open Thursday and Saturday Evenings.
Lincoln Open Tues., Thurs. & Sat. Eves.

Buschs Kredit Jewelers
37 E. Madison and Wabash

ENGLEWOOD STORE 6343 S. Halsted St. Between 63rd & 64th
OAK PARK 1141 Lake St. at Harlem
LINCOLN & BELMONT 3258 Lincoln Ave. Opposite Wieboldt's
EVANSTON STORE 1624 Sherman Ave. Near Church St.
GARY STORE - 629 Broadway Between 6th & 7th

— Monday Is the Day—12 Noon to 9 P. M.

Selections Now at Their Peak! If You Need a Fur Coat Attend

The Hub's

Ronley Fur Classic

Close Comparisons Invited for Fashion, Quality and Price!

Brilliant Opening Feature

Ronley Furs

Sumptuous Northern Muskrat

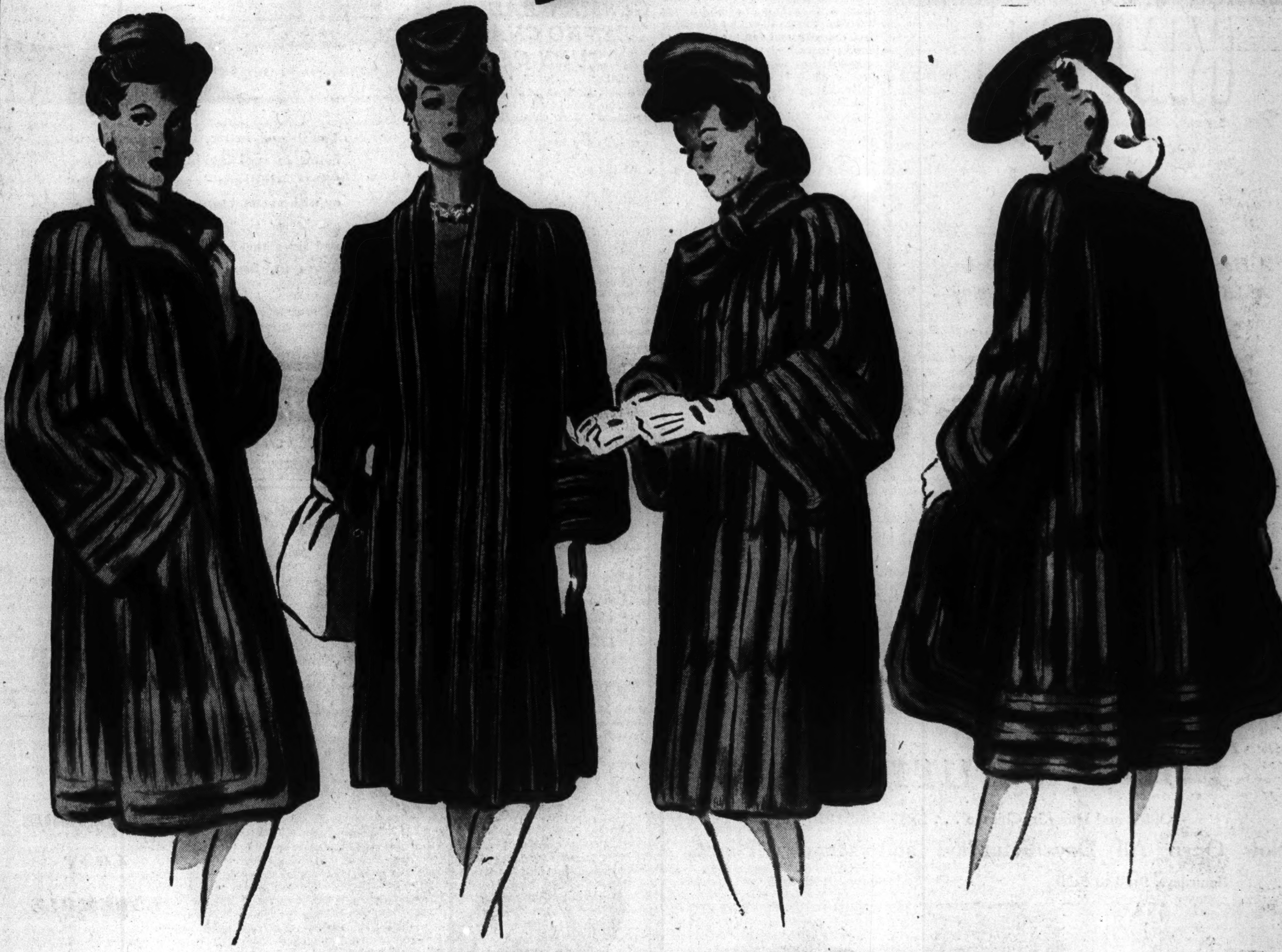

4 New Fashions ★ 4 New Shades

MUSKRAT DYED TO RIVAL

Stone Marten

The season's newest shade! The mellow, youthful, blonde tones of costly stone marten duplicated with a perfection that passes belief! The styling of this coat is unusual, too, sleeves and bottom being worked into a distinctive border effect, achieving the grace and elegance which the rich stone marten coloring demands. A coat to glory in, to treasure! $269

MUSKRAT BLENDED TO RIVAL

Labrador Mink

You'll look slender as a reed in this sumptuous Tuxedo fashion. With its deep, turn-back cuffs, softly draped shoulders and air of aristocratic simplicity it is beyond doubt one of the most flattering coats of the year. Unusually supple Northern Back skins—the most durable of the muskrat family, wonderfully blended in the warm tones of Labrador mink. $299

MUSKRAT DYED TO RIVAL

Summer Ermine

Premier of Hollander's magic new shade, "summer ermine" . . . so much like the genuine that it takes a keen and practiced eye to make a distinction. Extravagant cuffs, young bow-tie collar and unstinted fullness of body produce a picture of flattering elegance. Pelts are astonishingly soft to the touch, but being hardy muskrat you can count on this coat facing a long life undaunted. $299

MUSKRAT BLENDED TO RIVAL

Hudson Bay Sable

You can scarcely credit your own eyes! THIS muskrat? Yes, that's how closely Hollander matches the deep, dusky tones of genuine sable. The deep Northern Back skins even have the caressing softness of that queenly fur. Ronley with quite amazing craftsmanship duplicates the styling of a costly mink coat, too. What could be more distinguished than this coat's swirling lines, repeated in the luxurious sleeves? $279

10% Deposit Reserves Your Selection on The Hub's Layaway Plan—Furs, 4th Floor

IN THIS CRITICAL TIME

THE HUB
Henry C. Lytton & Sons
CHICAGO EVANSTON GARY OAK PARK

BUY BONDS BOUNTIFULLY

Lanz Originals

Double Dates

Slacks and skirt, dark toned for fall; lightweight for now. The slacks in gray flannel; skirt in gold, red, or blue gabardine. Both blouses of cotton.

Slacks, sizes 10 to 18....10.95
Skirt, sizes 9 to 17..... 7.95
Checked blouse............5.95
Print blouse...............3.95

Mail Orders Promptly Filled

Just North of Ohio — junior miss — Phone Superior 3221

615 N. Michigan

YANKEES, R. A. F. RAID AIR FIELDS IN NORTH FRANCE

Follow Up Night Attack on Key Nazi City.

LONDON, July 31 (AP).—A week of the most concentrated, sustained air attacks ever made on Germany ended today with hundreds of allied fighters and bombers roaring over smoking, axis-held Europe by daylight.

A joint American and British war bulletin said medium and fighter bombers smashed at German air fields in northern France today. The United States 8th air force struck fields at Poix, Merville, Tricqueville, and Abbeville, while R. A. F. planes attacked other at St. Omer, Amiens, and Lille. At the same time, Thunderbolt squadrons swept over the French coast in further raids. Two axis fighters were destroyed and one medium bomber and two fighters are missing.

Crewmen of the American medium bombers, who included Lt. Jack Arnold of East St. Louis, Ill., reported so little opposition from German fighter planes that they were able to make their bomb runs virtually unchallenged.

Follow Up to Remscheid Raid.

The daylight fleets attacked after a saturation assault last night by the R. A. F. on Remscheid, a key town in the German industrial system. Probably 400 bombers lugging nearly 1,000 tons of bombs pounded Remscheid, just south of the Ruhr, blanketing it with bombs.

The bomb load was delivered in 25 minutes, the air ministry said.

A main target was the Alexanderwerk A. G., a 75 acre establishment turning out machinery for the chemical industry and for production of motor parts and small arms. The city harbors 25 smaller factories, mostly machine tool producers, and railway repair shops.

A Berlin broadcast said 60 planes were shot down by aerial defenses. It acknowledged casualties and heavy damage.

France, Holland Hit, Too.

The air ministry in London said 15 bombers and two fighters were lost in the night's operations, which also included sweeps by Mosquitos and Beaufighters against air fields and railways in France and Holland.

Remscheid received about one-seventh of the bomb dosage the R. A. F. has given Hamburg in three heavy attacks during the week, while American heavy bombers blasted in daylight at what the British had missed in the port by night. The United States planes also struck other vital targets of northwest Germany, Norway, France, Holland, and Belgium during the last seven days. American four-engined bombers set a record for activity in July with six operations during seven successive days.

Forts Raid 25 Targets.

The 8th American air force's feat was one seldom achieved even by the R.A.F. Flying Fortresses hit five targets in one day and 25 in 10 days' operations. The most frequent targets were Nazi fighter plane factories. The Americans also raided Norway for the first time, blasting the important Nazi aluminum-nitrate plant at Heroya.

About 100 Fortresses were lost in the month, but more than 200 enemy planes were destroyed.

The total bomb weight hauled by the allies from Britain to the continent approached the 15,000 ton mark of the record month of June, with one night still left.

Bomb Targets

(Story in adjoining column.)

Axis sites bombed Friday night and yesterday, by allied planes based in England, are located on map above.

DUKE OF AOSTA QUITS AS KING OF CROATIA, REPORT

[By Wireless to the New York Times and The Chicago Tribune.]

ISTANBUL, Turkey, July 31.—The duke of Aosta, designated by Mussolini as King Tomislav of the fascist state of Croatia, has resigned on orders from King Victor Emmanuel of Italy. The Croatian puppet premier, Ante Pavelic, has accepted the resignation, according to reports reaching usually well informed Balkan sources.

Members of the official Italian Fascist delegation to Zagreb have demanded and obtained the right of asylum in Croatia, it was reported, and that state will soon be proclaimed a "republic" under German protectorate, similar to Slovakia.

The duke of Aosta, it was reported, did not want the Croatian throne, and never visited the state from the time of its founding as a result of a Ustashi revolt in Jugo-Slavia in April, 1941. Formerly duke of Spoletto, he succeeded his late brother as duke of Aosta.

GERMAN RADIO SEES NO CHANGE IN TURN OF WAR

LONDON, July 31 (AP).—Hans Fritsche, German political commentator, admitted tonight that "rumors" were circulating in Germany, but declared the "German nation is too healthy" to be really affected by them.

At the start of his broadcast, recorded by the Associated Press, Fritsche said:

"The last week has brought new developments which weighed heavily on us, while they were well received by our enemies. They were the replacement of Mussolini by Badoglio, and new heavy terror raids on Germany."

The good factors for Germany were the Nazis stand in Sicily and the east, he said.

Only Nazi Mourners to Get New Civilian Attire

LONDON, July 31 (AP).—The manufacturing of clothing in Germany has been ordered stopped effective Sept. 30, the Berlin radio reported today. The broadcast said there would be two exceptions: pilot's uniforms and mourning clothes.

ITALIAN TROOPS AND FRENCHMEN CLASH ON BORDER

BERNE, Switzerland, July 31 (AP).—The Vichy government sent trucks or guards and state police into cities and villages of the Haute Savoie department on the Swiss border today to check growing disturbances between French civilians and Italian occupation troops, the Tribune de Geneve reported.

The newspaper said a curfew had been established thruout the mountainous Haute Savoie district and that house-to-house searches were being made.

Tension was heightened, the newspaper said, by a street brawl in which a French civilian was killed and several Italian soldiers wounded.

British Destroyer Sinks Sub Off South Africa

CAPETOWN, Union of South Africa, July 31.—Sinking of a large enemy submarine near Capetown by the British destroyer Active was disclosed by naval authorities yesterday.

CHICAGO AND EVANSTON OPEN MONDAY, 12 NOON TO 9 P. M.

(Oak Park, Gary Open Monday, 9:30 to 5:30)

Smart Arrow WHITE Shirts

$2.25 TO $3.50

You'll look better, feel better, work better in cool looking Arrow White Shirts—lustrous broadcloths, plain or with smart jacquard figures. Like all Arrow shirts, they're Sanforized and have the famous Arrow collars, figure fit, firmly anchored buttons.

Main Floor

KEEP ON BUYING WAR BONDS AND STAMPS

THE HUB Henry C. Lytton & Sons

CHICAGO EVANSTON OAK PARK GARY

Buy Your Fur Coat Today! $138

SHOP today, Sunday, up until 5 P. M. See lovely, advance-style Fur Coats of exclusive beauty. Any one you choose will be a rare bargain, giving you a substantial saving you cannot afford to overlook. Each is guaranteed in writing. Each is a genuine Parker masterpiece.

See These Rare Fashion Values!

MINK-BLENDED MUSKRAT	$138
SABLE-BLENDED RUSSIAN MARMOT	138
NATURAL GREY CHINESE KIDSKIN	138
BLACK-DYED PERSIAN LAMB	138
BLACK-DYED SKUNK GREATCOAT	138
SILVER-TIPPED LET-OUT RACCOON	138
BLACK-DYED RUSSIAN PONY	138
NATURAL RED FOX GREATCOAT	138
NATURAL SILVER FOX GREATCOAT	138
BLACK-DYED PERSIAN LAMB PAW with Silver Fox Hat and Muff	138
NATURAL GREY PERSIAN LAMB PAW	138
NATURAL JERSEY MUSKRAT	138

And Many Others

Use Our Lay Away Plan

Pay 10% now, 10% in September, 10% in October, then spread the balance over ten full months! Don't delay!

Parker Quality Furs

Entire Third Floor

220 S. State Street, near Adams. At the new Quincy-State Subway Station

KIMBALL

A Fine Investment for Today's Dollars!
A Lifetime of Fun for the Family—

Special Used Grand Piano Values

Osborn Grand, Eby	$ 450.00
Premier Grand, Eby	$ 495.00
Spencer Grand, Mah	$ 495.00
H. C. Bay Grand, Mah	$ 495.00
Delaware Grand, Mah	$ 495.00
Wurlitzer Grand, Mah	$ 525.00
Chickering Bros. Grand, Mah	$ 575.00
Steger Grand, Mah	$ 575.00
Kimball Grand, Mah	$ 650.00
Kimball Grand, Wal	$ 695.00
Kimball Parlor Grand, Mah	$ 925.00
Kimball Parlor Grand, Eby	$1250.00
Steinway & Sons Grand, Mah	$1350.00
Kimball Parlor Grand, Wal	$1350.00

Allowance for Your Old Piano—Easy Terms

THOUSANDS OF WISE PIANO BUYERS HAVE PURCHASED AT KIMBALL'S DURING THE PAST 86 YEARS—IT PAYS!

W. W. KIMBALL CO.

86TH YEAR

KIMBALL HALL 306 SOUTH WABASH

Tobey Furniture

Oldest and Finest in Chicago . . . Established 1856

Now Open All Day Saturdays and Monday Nights

Saturdays, 9:30 to 5:30 Mondays, 9:30 to 9

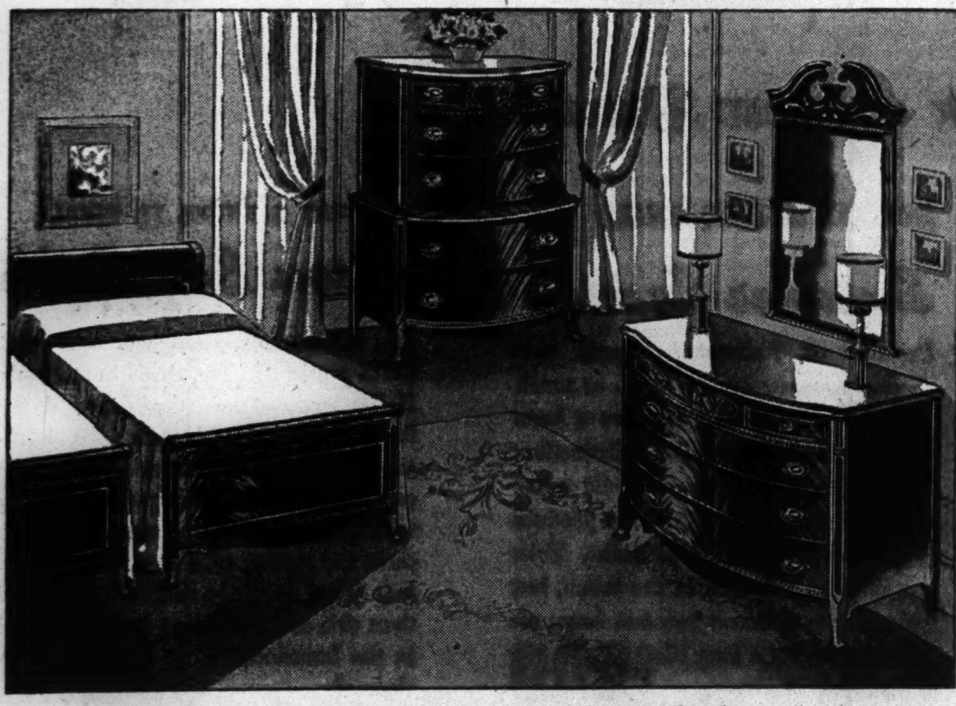

Mahogany Bedroom Set with Twin Beds.....$219

Figured mahogany paneling and hardwood framing. Chest-on-chest and dresser with shaped fronts. The four piece set priced to clear as we have the stock with twin beds only.

As we enter the furniture season important additions of fine furniture have been made to our assortments. Many sets and pieces have been marked down for Clearance and throughout the store prices have been aimed to continue Tobey leadership in giving value in quality furniture

121 South Wabash Avenue

Between Monroe and Adams Opposite the Palmer House

** At the Komiss Corner **

Coat with Silver Fox Collar............$45

Muff and Hat Trim of Silver Fox.....$24.75

Together, $69.75

silver fox

CRAGMOOR COAT ENSEMBLE

$69.75

Here's the 1944 version of Cragmoor's famous 3-Piece Silver Fox Trimmed Coat—the ensemble that has *everything*—inspired double-breasted styling, 100% all-wool material, and it fits like a dream. Note particularly the newly designed, more luxurious muff.

The KOMISS Co.
100 NORTH STATE STREET Cor. Washington

Open Monday—Noon 'til 9 P. M.

USE SAN-NAP-PAK

THE SAFER, SOFTER NAPKIN

1 Box (50 Napkins)—78c

2 Boxes for $1.50

SAN-NAP-PAK, made of the finest materials, is everything you could hope for in a sanitary napkin. Cotton-faced for extra softness . . . highly absorbent . . . has tapered ends for invisibility . . . and the "safety-back" feature adds genuine protection. Order several for convenience.

Notions, Street Floor—Also Oak Park

The FAIR

STATE & ADAMS STATE 2500

STORE HOURS MONDAY 12 NOON 'TIL 9 P. M.

WANT HOUSES NEEDING PAINT or SIDING

Will decorate the exterior of weather beaten Frame, Brick or Stucco houses with 2 coats of genuine PORSEALIN-TEX at special reduced price for advertising purposes.

Must allow outside of house to be shown prospects in neighborhood.

ADDRESS D G 295, TRIBUNE

WE BUY DIAMONDS
Get Our Prices Before You Sell
FIDELITY
5 South Clark St.

THEY GIVE their lives | YOU LEND your money

Buy More War Bonds Today • Second War Loan

Ready! The Occasion You've Long Awaited! Attend Monday, 12 Noon to 9 P. M.

Presenting Regal Fur Trims, Sumptuous Fabrics! Unexcelled Selections!

The Hub's Townley Coat Classic

Even Chicago Women Who Know Townley Fame for Quality and Fashion Have a Surprise in Store!

Townley

AMERICA'S GREATEST NAME IN COATS — EXCLUSIVELY YOURS AT THE HUB

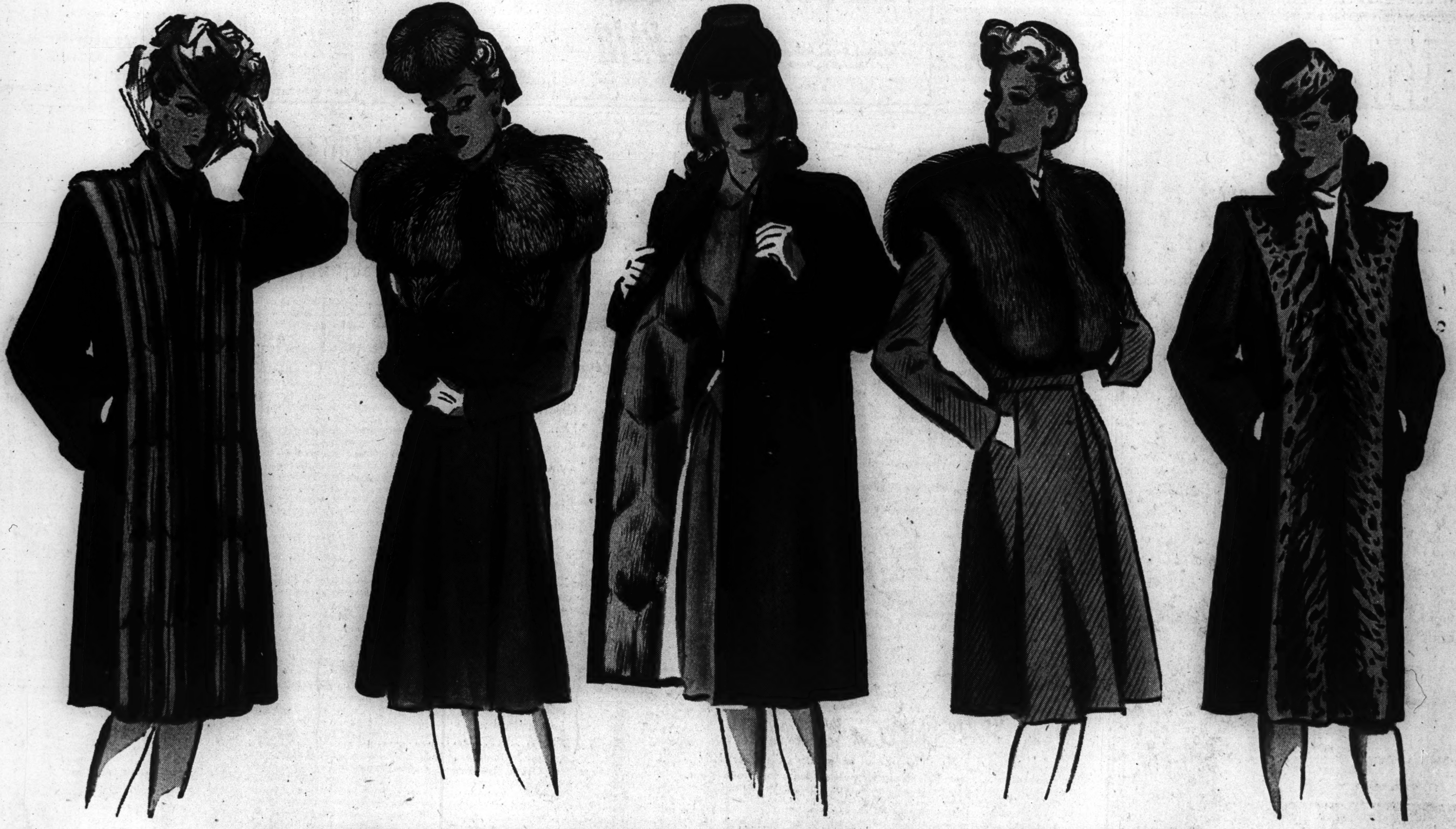

5 of the Stars! EVERY COAT 100% PURE WOOL! Superbly Hand-Crafted!

TOWNLEY DOUBLE TUXEDO WITH

Muskrat The double tuxedo is the dramatic style feature of this beautiful coat. Muskrat skilfully dyed to rival ERMINE. The back is skilfully paneled in long slim lines to make you look as slender as a fashion mannikin. Black, brown, red, blue fabric—100% pure wool in sizes 12-20. **$78**

TOWNLEY DRESSY COAT WITH

Silver Fox The smooth back of this coat, artfully shaped to fit and flatter, contributes as much to its distinction as the beautifully balanced silver fox collar. We warn you, you'll be envied by all your friends, owning so beautiful a garment. 100% pure wool fabric in blue, black or red. Sizes 12-20; 38-46. **$68**

CHESTERFIELD WITH MUSKRAT

Fur Inside As strictly tailored as a man's overcoat, but inside it's cozily lined with warm muskrat. The coat of the year, says Vogue of this fashion and when you try it on you'll see why. It's a coat of utility, unaffected smartness and supreme youthfulness. Fabric 80% wool, 20% rabbit's hair. Brown, green, red, beige, black. Sizes 12-20. **$98**

TOWNLEY SPORT COAT TRIMMED WITH

Raccoon A coat that will endear itself to you on the score of warmth and casual smartness. Diagonal weave Forstmann Velaska fabric, 100% pure wool in beige, red, black, gold or green. The burly raccoon collar fairly tingles with vitality and is highly flattering. Sizes 10-18; 11-17. See this coat, try it on! **$78**

TOWNLEY TUXEDO TRIMMED WITH

Ocelot The striking elegance and slim lines of this coat bespeak a higher price than $98, but that's all you pay, thanks to foresighted planning on The Hub's part. 100% pure wool fabric in rich tones of green, black, blue, or red with beautifully matched ocelot tuxedo front. Sizes 12 to 20. **$98**

Women's and Misses' Coats, 4th Floor ★ A 10% DEPOSIT RESERVES ANY COAT ON THE HUB'S LAY-AWAY PLAN ★ Junior Coats, 6th Floor

IN YOUR COUNTRY'S CRITICAL HOUR — KEEP ON BUYING WAR BONDS AND STAMPS

THE HUB

Henry C. Lytton & Sons

CHICAGO EVANSTON GARY OAK PARK

MONDAY, 12 NOON TO 9 P. M.

Jaunty boxy coat in thick-napped 100% wool face fabric with contrast monotone wool detail; interlined. 10-16.

$22.95

Now Ready! Fall '43

HUB-DEB COATS for LITTLE GIRLS

Challenging values in coats of rugged service and inherent good style. Chicago mothers who realize that genuine durability is of vital importance, this year of all years, wisely come to The Hub for sound duration buys. True-to-life Photographs here of two of the great advance season buys now being presented on the 6th floor.

Single-breasted Balmacaan in 100% wool fleece with knit cotton back; warmly interlined. Sizes 7 to 14.

$19.95

Girlswear, 6th Floor

Keep On Buying War Bonds and Stamps

THE HUB
Henry C. Lytton & Sons

CHICAGO EVANSTON OAK PARK GARY

WAR'S HEAVIEST SALVO OF METAL POURED ON KISKA

Fleet and Planes Drop 280 Tons on Japs.

Eighth Bombardment

Washington, D. C., July 31 (AP).—A new one-two punch by sea and air has been delivered against Japanese positions on Kiska Island, the navy reported today, to end a two day respite from attack which weather gave the enemy.

A Flying Fortress bombed Japanese installations Thursday and a warship force followed up with a bombardment yesterday.

The bombing was the 61st raid on Kiska during July, and the bombardment the eighth. The last previous bombing of Kiska was on July 27.

BY FOSTER HAILEY.
[Correspondent of the New York Times.]

AN ALEUTIAN ADVANCE BASE, July 22 [Delayed].—One of the heaviest sea bombardments ever fired was hurled today by a United States naval task force at the island of Kiska, the enemy's last finger tip grip on the Aleutians.

Coördinated with attacks by fighter planes and bombers, which went in before and after the twenty-minute naval bombardment, the day's blows left Japanese gun positions and camp areas on adjoining Little Kiska island and in Gertrude Cove and Kiska harbor a scene of destruction.

Maj. Gen. W. O. Butler, commanding general of the 11th air force, who viewed the attacks from the air, said it seemed to him "the whole damn place was on fire." An hour after the last bomber attack, eight distinct fires were counted in the main camp area.

An estimated 400,000 pounds of metal were poured in by the ships and 160,000 pounds of bombs were dropped by the planes, a total of 280 tons.

Not A Ship Touched.

Not a ship was touched by the fire of shore batteries, which fired wildly and short, and only one of our planes was lost.

Lt. Col. Lawrence Norman, with whom I viewed the bombardment from a navy seaplane, probably expressed best the reason for the bombardment when he said:

"Well, that ought to take care of a lot of the little yellow guys we won't have to dig out of their fox holes with the bayonet."

Far exceeding in weight of metal any previous American attack in this war, either on Attu or in the southwest Pacific campaigns, it also was the cheapest. No American lives were lost and probably hundreds of Japanese were killed or wounded.

Column Pours Out Fire.

The American ships steamed majestically along in columns, belching flame and smoke at regular intervals. On the shore there grew a spreading scene of death and destruction as the exploding shells set fires and threw dirt and pieces of buildings and bodies high in the air.

The day was warm, sunshiny, and fairly clear with only scattered fog areas. We picked up Kiska volcano while our big plane still was ninety miles away.

Aviation Machinist's Mate 2d Class Myron Baird of Miami, Fla., who was manning one of the waist machine guns, turned, grinned, and pointed out ahead, his lips formed the words: "There they are" and a second later, "they're firing."

The transparent blisters had been run back to give the gunners and the photographers a clear field. As we all crowded to that side of the plane, peering ahead to pick out our ships, Lt. A. Philip Anderson, plane commander, put her into a steep bank to parallel the firing course. As he brought her back to an even keel, there were the big ships.

"Barump," the big ships would bark, flame and dirty brown smoke belching from their muzzles. "Blump," "blump," "blump," "blump," "blump," would go the secondary batteries and the rifles of the little fellows. Seconds later, on North Head or in the camp area we could see the flicker of the exploding shells.

We swung down the battle line and headed southwest where other ships were bombarding Little Kiska island. Even before we picked up the ships we could see the flashes of their guns through the haze and see their salvos landing off Little Kiska. An occasional flash from the beach as the Japanese fired back was the only evidence of opposition.

For Fine Food in CHICAGO as in LONDON it's the CORNER HOUSE RESTAURANT

Illustrated: Nu-Mont Mounting, $10.

Quality and Comfort..

YOURS IN GLASSES FROM THE FAIR

Only first quality lenses are used in your glasses from The FAIR. New style mounting helps reduce lens breakage, are perfectly adjusted for utmost comfort. An expert sight test is yours at no extra charge.

Glasses as Low as $5 Complete

Optical Dept., Balcony—Also Oak Park

The FAIR

STATE & ADAMS STATE 2300

SEND FOR FREE BOOKLET

YOU, too, can be TALLER —wear O-G ELEVATORS!

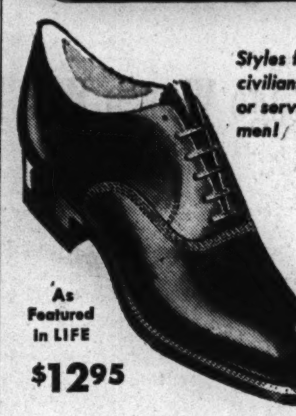

Styles for civilians or service men!

As Featured in LIFE

$12.95

O-G ELEVATORS instantly add INCHES to your height! UP you go . . . because of their invisible INNER construction. O-G Elevators have the style, fit and finish of custom-made shoes. Try on a pair. $12.95

MAIL ORDERS

O'CONNOR & GOLDBERG
205 SOUTH STATE STREET

L. Friedman inc.

QUALITY FURS FOR 43 YEARS...

FURS
Cloth Coats
Suits

• FUR COATS
Budget Fur Coats .... $120.00 to $195.00
Popular Priced Fur Coats .... $210.00 to $395.00
Fine Furs .... $410.00 and up
Jackets .... $150.00 and up Scarfs .... $45.00 and up

• CLOTH COATS
Fur Lined .... $75.00 and up
Fur Trimmed Dressy Coats .... $69.50 and up
Fur Trimmed Casual Tuxedo Coats ..... $100.00 and up
Casual, Sport Type and Chesterfields ... $39.50 and up

• SUITS
Three-piece Companion Suits .... $55.00 and up
Two-piece Suits—100% Wool ... $29.50, $39.50 and up

Air-Conditioned

CONVENIENT TERMS

L. FRIEDMAN, INC.
FURRIERS—FOUNDED 1900
30 SOUTH MICHIGAN AVENUE
Just North of Monroe Street, between Monroe and Madison

OPEN SATURDAYS ALL DAY • OPEN MONDAYS, 10 A.M. TO 8 P.M.

MANDEL'S

Special Store Hours
Monday
12 Noon to 9 P. M.

Men's Sheer Shirts and Pajamas

Cool as a breeze shirts and pajamas of the most popular sheer cloths of the season . . . plus shirts in regular weight fabrics for into-fall-wear. The shirts, sizes 14 to 17, sleeves 33 to 35 with regular and lounge collars included. The pajamas, sizes A, B, C, D. Also convertible collar sport shirts, at $2.15

Men's Furnishings—First Floor—Wabash

Keep Warm This Winter in

OVERCOATS

Of All Wool Imported British Fabrics

$43.50

Earl-Glo Lined

• Silvertone Fabrics
• Handwoven Irish Fabrics
• Kingsbury Fabrics
• Kynoch of Keith
• Doncaster Imported Fabrics
• Glen Erin Irish Fleeces
• Ballymena Irish Fleeces

This year—again—Mandel's presents fine British woolen overcoats, handsomely styled and in the colors you men like best . . . blues, browns, greys, heathers. Every one is tailored by experts right here in America . . . every one will provide warmth and comfort for not only the coming winter, but for seasons ahead.

Fine Overcoats of American Woolens

Heavy and California weight fabrics tailored by America's leading workmen. Sizes and colors for all men $43.50

Overcoats—Second Floor—Wabash

BUY WAR BONDS

Back Up Every Victory with the Purchase of More War Bonds and Stamps.

Cool Summer Trousers

At the office, in the evening, for sports . . . these slacks save your suits, keep you cool and comfortable on the hottest days. Tailored of cool rayon tropical fabric and sharkskin, they hold their shape and crease. In neat stripes and checks on grey, tan or blue ground. Sizes 29 to 42 waist $5.95

. No Charge for Alterations.

Mail, Phone Orders Filled.

Men's Clothing—Second Floor—Wabash

We've Sold Millions Already!

Silver Knight Blades

100 for $1.29

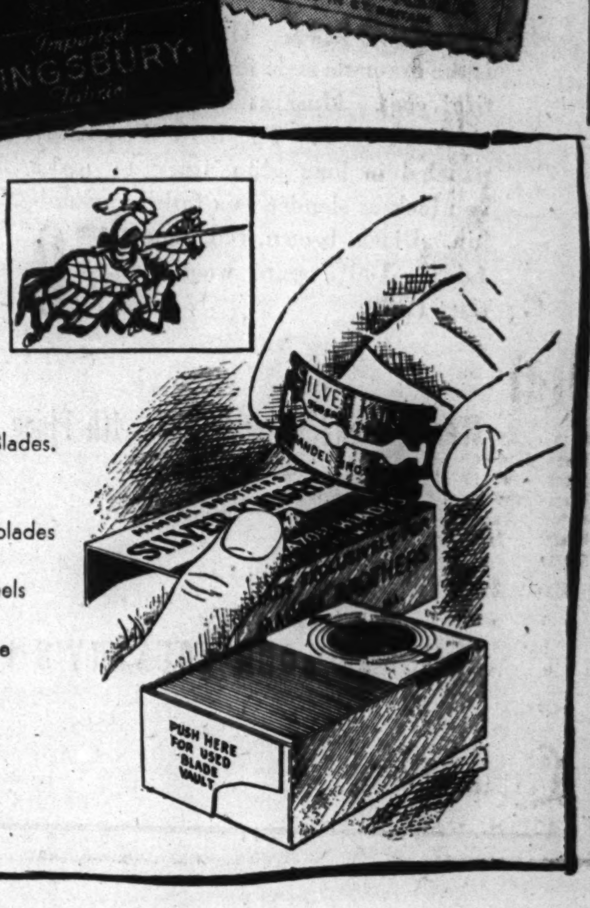

Mandel's own brand of the famous Silver Knight Blades. Note all these fine features:

- 33⅓% thinner than ordinary blades
- Triple inspected flexible steel
- Honed and ground over 16 wheels
- Fits most double edge razors
- Treated with protective vaseline coating
- Compartment for used blades

Mail and Phone Orders on 200 or More Blades

Notions—First Floor—State

Mandel Brothers

YANKS DROP 112 TONS OF BOMBS ON MUNDA, VILA

Sink 14 Jap Barges Off Coast of Guinea.

ALLIED HDQ. IN THE SOUTHWEST PACIFIC, Aug 1 [Sunday]—(AP).—United States army and navy planes delivered a series of attacks against Japanese positions in the Central Solomons yesterday, concentrating their bombs around the Munda and Vila airdromes.

Torpedo and divebombers dropped 52 tons of bombs on Biblo Hill, a mile northeast of Munda airdrome on New Georgia Island, and escorting fighters drove off 30 Japanese Zeros. Two of the American fighters were shot down but one pilot was saved.

Across Kula gulf, Flying Fortresses, Mitchells, Dauntless and Avenger bombers with fighter escort, pounded enemy camps and positions around the Vila airdrome on Kolombangara Island. Sixty tons of bombs were dropped. Strong anti-aircraft fire was encountered in this area, the war bulletin from Gen. MacArthur's headquarters said, but all the American planes returned.

Sink 14 Jap Barges.

There were no reports on the progress of the ground assault by American troops against Munda. The heavy pounding from the air indicated there still were a number of enemy strongpoints that had to be blasted out.

Meeting the enemy's increasing use of barges to move men and supplies from New Britain to New Guinea, allied planes swept along the coasts of the two islands, sinking 14 barges and starting large fires among a concentration of 12 barges hidden in a small bay.

Light naval units in Blackett Strait between Kolombangara and Gizo Islands sank two small enemy auxiliary vessels.

Bomb Indies Islands.

Heavy bombers made the long haul to the Netherlands East Indies, attacking Soemba and Wetar Islands, west and north of Timor. Large fires were started at Waingapoe on Soemba Island and "substantial damage" was caused.

A spokesman at Gen. MacArthur's headquarters said the absence of reports on ground activity around Munda did not necessarily mean there was no fighting.

Use of flamethrowers around Munda was disclosed Saturday for the first time, indicating an intensification of American pressure against the air base.

Munda Air Field Destroyed.

PEARL HARBOR, T. H., July 31 (AP).—The Japanese air force has been driven from Munda and Vila, in the Solomon Islands, and is operating from Kahili on Bougainville Island, 120 miles to the north, Col. C. F. Schilt, United States marine corps officer in charge of light bomber forces on New Georgia Island, said today.

"There's nothing left on Munda air field but pockmarks," the officer from Olney, Ill., said.

The ratio of losses is eight Japanese pilots to one allied flier, Schilt said.

ASK AIR PATROL AID IN SEARCH FOR LOST LIEUTENANT COLONEL

Lt. Col. Hulse.

An appeal is being made to the civil air patrol thruout the central states to search for Lt. Col. S. W. Hulse Jr., 29 years old, of Truax field, Madison, Wis., who vanished last Tuesday while flying alone to Selfridge field, Mount Clemens, Mich. Col Hulse was a West Point graduate of 1936, and attended high school in Highland Park. Col. Hulse, who had been living with his wife and son at Madison, was director of training in the radio mechanics school at Truax field. He left there at 4:02 p. m. Tuesday. Fear has been expressed that his plane may have been forced down in Lake Michigan.

TAKE $1,000 FOR SEAT IN BOMBER? NOT THIS MARINE

Spurns Captain's Bid and Shoots Down Zero.

HDQ., 7TH AIR FORCE, T. H., July 31 (AP).—Marine Sgt. William C. Campbell of Denver refused $1,000 for his "lucky" assignment as the tail gunner of a Liberator bomber which took part in a recent raid on Wake Island during which he shot down a Zero.

The story was told by Col. William J. Holzapfel Jr., formerly of Racine, Wis., and Dayton, O., who directed the raids on Wake Island last Saturday and Tuesday.

Staff Sgt. Earl D. Nelson, 22, of Cleveland, O., who had been assigned as tail gunner, became ill with appendicitis. Marine gunners rushed in to volunteer to take his place.

Draws Name from Hat.

Unwilling to choose arbitrarily, Col. Holzapfel put all their names into a hat and drew out Campbell's.

Immediately other marines offered Campbell a month's pay for the privilege of taking his place. The offers grew and grew until finally a marine captain bid $1,000. Campbell shook his head and said "No."

Campbell's plane was damaged by fire from a Zero during a 50 minute running fight but it accounted for three Zeros.

Pilot Is Wounded.

A 20 mm. Zero shell burst near the cockpit of the Liberator, damaging the propeller and controls and sending shrapnel into the leg of the pilot, 2d Lt. Richard Thompson, 24, of Philadelphia.

With Thompson unable to continue at the controls, the co-pilot, Lt. John E. Lowry, 27, of Smyrna, Ga., took over and brought the damaged plane safely home.

Open Monday Night

GLEARANCE

SHOULD SELL FOR
$29.75 COATS
$25.00 COATS
$20.00 COATS
Now Reduced to
$15

Early Spring and Summer Coats in sport dressy styles. Materials, Wools, Twills, Rayon Plaids, Tweeds, Blacks, and other colors. Special groups for this clearance. Many can be worn for Fall.

LEEDS, Inc.
222 North
Michigan Ave.
½ Block North of Lake St.

America's Largest
Stock of Fine
ORIENTAL
RUGS
Also Large Selection
Broadlooms and Carpets
Open Mondays from 9 A. M. to 9 P. M.
Saturdays until 5:00
Nahigian Brothers, Inc.
Established Over 53 Years
169 N. Wabash Ave. All Phones: FRAnklin 8800

furs to glamour you for years
in Sizes for Juniors! Misses! Women!

$100 buys—

Mink Dyed Muskrat............$100
Black Dyed Persian Lamb Paw..$100
Black Dyed Skunk.............$100
Black Dyed Moire Pony........$100
Natural Grey Kidskin.........$100
Lustrous Seal Dyed Coney.....$100
Glamorous Mink Dyed Coney....$100

Sizes 12 to 52 in the group!

Pay for your coat on our budget plan while we store it (free) until wearing time.

FUR SALON—SECOND FLOOR

Lane Bryant
101 N. WABASH AVE.

Mink

Eternally thrilling and flattering to your every move and manner, mink serves you day into night, season into season. Especially now, for wise investment, choose glorious, lasting mink. We have them in scores of models, in coats and jackets. Mink coats from $895 to $3500.

Other coats in 3 value-giving groups at
$195 $245 $295

BUDGET IF YOU WISH
Open Monday Evenings until 9 p. m.

Thomas E. McElroy Co.
STEVENS BLDG., 10TH FL. 17 NO. STATE ST.

77th Year
JOHN A. COLBY & SONS
☆☆☆ Wabash at Randolph ☆☆☆
Store Hours—9:30 A. M. to 5:30 P. M.

Splendid Values in Quality Bedroom Furniture

Visit our EIGHT floors and compare our quality and prices. We believe we have the outstanding values, and we know we have the most intelligent and helpful sales service.

3-piece group of bed, dresser with mirror, and large chest. One of the outstanding groups in our sale 189.50

(4 piece group, with twin beds, 234.50)

The REIGATE bedroom group. Made of figured Honduras mahogany and American cherrywood. Bedroom pieces of important size, made with shaped bow-fronts, and curved footboard matching beds. All with fine details of finish, mouldings and hardware.

Discontinued One-Only Sample Sets and Incomplete Bedroom Groups • Specimen Values

English Regency group in mahogany and rosewood. To be closed out at....295.00

4 piece Hepplewhite group. Reeded post inlaid beds, bow front dresser and vanity with mirrors. Genuine mahogany inlaid. To be closed out at....345.00

American Empire 4 piece group. Shaped front dresser, gold mirror, two Empire beds and vanity with mirror. Genuine mahogany. Greatly reduced 349.50

French Provincial group in cherrywood and maple. Shaped front chest and dresser with mirror. Open footboard bed. To be closed out at....269.50

Handsome banded mahogany group. Bow-front chest, dresser with gold mirror, matching dressing table and Hollywood bed with upholstered headboard. Fitted for twin beds. 4 pieces to be closed out at....375.00

Important Hepplewhite group. Large chest-on-chest, sleigh type twin beds and bow-front dresser with fine gold mirror. An excellent value at....249.50

Fine odd beds, vanities, dressers and chests moved to our BARGAIN BASEMENT and marked for prompt clearance.

Dining Room Groups

10 piece 18th Century reproduction group in walnut. Credenza type sideboard. Fine mellow finish—by a famous maker. One set only to be closed out at....495.00

8 piece Hepplewhite group in antique English mahogany. Fine details and workmanship. 8 pieces reduced to....349.50

8 piece mahogany group, 2-pedestal table, sideboard and 6 chairs. One sample set reduced to 259.50

Louis XVI group of 10 pieces. Upholstered seat and back chairs. A clearance price....595.00

You will find splendid assortments of Bedroom and Dining Room furniture. We devote two floors to upholstered furniture. All spring construction—many pieces with down and feather cushions and hair upholstery.

Evanston Store: 620 Church St.

Sealy
Air-Woven
TUFTLESS MATTRESS
Thousands Sold at 55.00, Now Only
full or twin size, each
39.50
matching hand-tied box spring, each 39.50

A full size luxury mattress woven from long fibre cotton in the same successful way for over 60 years . . . You can get it at Colby's at a new low price.

The Sealy Tuftless mattress is fully guaranteed for comfort. It is tuftless—free from lumps or bumps—has stitched roll edge and crown center which prevents sagging. For those who prefer a tufted mattress, the "Tufted Sealy Mattress" with the famous "H" construction is available at 39.50.

SOLID HONDURAS MAHOGANY BEDROOM GROUP

3 pieces 149.50
Large 5 drawer dresser with mirror. Generous 6 drawer chest. Sturdy pineapple post bed.

4 pieces, with twin beds 179.50

5 pieces 199.50
Full size bed. Sealy "Star Dust" tuftless layer felt mattress and matching box spring. Dresser and mirror. Chest of drawers.

An outstanding solid mahogany value, high grade construction and workmanship throughout. All in genuine wax finish. A lifetime of quality and service at a popular price.

VISIT COLBY'S BASEMENT for great values in Odd Pieces, one only Samples and Close-out Sets. Hundreds of bargains for every room in the house.

ONE GENERATION TELLS THE NEXT

MONDAY STORE HOURS 12 NOON TO 9 P. M.

For Women

Sizes 38 to 48

$3.95

Anti-heat seersucker

carefully tailored into one of the most delightful-to-wear suit-dresses a woman would wish for! The jacket has a free-action back . . . a set-in belt to keep your waistline trim . . . The skirt has knife-edge pleats stitched down smoothly over hips . . . Blue with navy and white . . . or blue with red and white stripes . . . It washes wonderfully!

Orders by mail or phone RANdolph 9800

Lane Bryant
FASHION BASEMENT
101 N. WABASH AVE.

UNIFY MILITARY RULE; DE GAULLE, GIRAUD END ROW

French Make a Bid for Recognition by U. S.

ALGIERS, Algeria, July 31 (AP).—Generals Charles De Gaulle and Henri Giraud today achieved unification of all the French fighting forces under a single command responsible to a central government in a forceful bid for recognition by the United States as an equal partner in the allied war effort.

Decrees named Giraud commander in chief of all the French land, sea and air forces and gave De Gaulle presidency of a new committee of national defense.

The new French organization was followed with a demand by the French commissioner of information, Henri Bonnet, that British and American recognition of the De Gaulle-Giraud setup as a provisional government was "absolutely necessary."

Plea for Recognition.

"Our countrymen in France regard recognition as a sign we are fully accepted in allied ranks," he said. "When French troops land on the shores of France tomorrow they must go there as the fighting forces of a recognized allied government."

Previously, De Gaulle and Giraud had maintained separate armed forces. Under the old arrangement as joint presidents of the French committee for national liberation they presided alternately. Now Giraud will preside when the committee deals with military affairs and De Gaulle when it handles civil or political problems. When Giraud is in the field with his troops De Gaulle will preside alone.

The compromise also settled the issue of how American lend-lease military shipments would be divided among Giraud-De Gaulle forces and answered the allied demand that Giraud be placed in charge of the French armed forces.

Defense Committee.

The new defense committee retained the right to decide the "general conditions and the distribution of French forces in the various theaters of operations."

The new defense commissioner was not named but a De Gaulle follower, Gen. Paul Le Gentilhomme, who commanded the Free French in the 1941 Syrian campaign, was appointed assistant commissioner of national defense.

Members of the new defense committee include De Gaulle, president; Giraud, Le Gentilhomme, and the chiefs of general staffs of the army, navy, and air force.

Besides the appointment of Le Gentilhomme, the French committee appointed Gen. Leyer as chief of the general staff of the army.

WAR OR NO WAR, ARAB GETS HIS PLOWING DONE!

Capt. Caryl Dufresne, 2015 Argyle street, just home after seven months at the African front as commander of an ordnance maintenance company, swears this is true:

During the heat of the Tunisian campaign, American infantry patrols arrived on one hill just as German patrols took another nearby. Between the two hills and the two patrols lay a valley, green and lush. Back and forth in the valley plodded an Arab behind his plow, pulled by a single horse.

The patrols opened fire. They called for reinforcements. Tanks arrived and sent cannon shells screaming across the valley.

The Arab, already late with his plowing, plodded back and forth, back and forth.

The tanks called for artillery. The air was full of the mad noises of war.

Yet the Arab continued back and forth, his plow turning up the black earth.

Then tragedy struck. A stray shot hit the Arab's horse. The animal fell. Sorrowfully, the Arab bent over him and watched him die. He unhooked the horse from the plow. Bowed like a tired old man, he walked up the valley and disappeared over a small rise.

The battle continued in all its fury.

From up the valley the two armies saw two figures approach. What was this, a flanking movement?

No, it was the Arab who refused to have his plowing interrupted. He led another horse.

General Reviews Guards

[TRIBUNE Photo.]

Maj. Gen. E. B. Gregory, army quartermaster general, reviewing women guards at Chicago Quartermaster depot. Guards, left to right, are Verenice G. Both, Marjorie J. Wemple, and Marie Claussen.

Tells Food Gains

Maj. Gen. E. B. Gregory, quartermaster general of the army, said yesterday that rationing of clothing may be avoided by possible revision of woolen goods allocation for civilian consumption. Gen. Gregory, on a transcontinental inspection tour of quartermaster depots, stopped in Chicago yesterday to review women plant guards at the Chicago Quartermaster depot, 1819 West Pershing road.

The problem of the quartermaster corps in this war is infinitely greater than in the last war, he stated, pointing out that over 50 battle fronts are being serviced and maintained, and 20 million meals a day served to army men.

The army must have on hand at all times a total of 272 days' supply of food to ensure proper feeding of the soldiers, the general said, and the quartermaster corps is keeping ahead of demands.

Packaging of foods and material so that they withstand many handlings and any type of weather without damage, said the general, is one of the outstanding jobs of this war.

5 CHICAGOANS AMONG RAIDERS OF PARAMUSHIRO

ADAK, Alaska, July 31 (AP).—One of the most exclusive clubs in the world—restricted to men who have flown over Japanese territory—has been holding unofficial meetings here. In this way veterans of the Paramushiro raids take a brief rest from long range combat missions.

The raid on Paramushiro was led by Maj. Robert Spear, Eugene, Ore. The others include Lt. Lester Armour Jr., Washington street, Lake Forest, Ill.; 1st Lt. D. E. Freidag, Freeport, Ill.; Corp. W. M. Price, Mount Morris, Ill.; Sgt. Donald L. Roberts, Dousman, Wis.; Sgt. William Hunt, 741 North La Salle street, Chicago; Corp. D. J. Barnicle, 5508 West Schubert avenue, Chicago; Corp. R. Mrjenovich, 12605 South State, Chicago; Sgt. Roman H. Schoop, Darlinton, Wis., and Pvt. G. L. Alvarado, 11802 Watkins street, Chicago.

Spanish Gunsmith Shop Blown Up by Dynamite

ALICANTE, Spain, July 31 (AP).—Dynamite stored in a gunsmith shop in the center of Alicante exploded this morning, killing 10 persons and injuring 40, and setting off a blaze that destroyed the chamber of commerce building and damaged the city hall. A street car passing the shop was split in half by the blast.

147 ALLIED SHIPS AT GIBRALTAR, MADRID REPORTS

New York, July 31 (AP).—A Madrid radio report said today that 147 allied merchantmen had passed thru the Strait of Gibraltar yesterday "with more war material to reinforce allied garrisons in the Mediterranean."

Madrid quoted "news from Gibraltar" as saying that the fleet included "large transports and tankers" strongly escorted by warships.

"Friday afternoon," it continued, "various American merchantmen of 8,000 and 10,000 tons anchored in the Bay of Gibraltar. Almost all carried on their decks great boxes containing airplanes, tanks, and light armored cars."

FEET HURT?

Dr. Scholl's Foot Comfort Service for Quick Relief!

Dr. Scholl's Shoes for Men and Women
Now, more than ever, you need the features of high quality, long wear, and proper fit you'll always find in Dr. Scholl's Shoes.

Dr. Scholl's Foot Comfort Arch Supports
If you have Arch Sag . . . if weak arches are making you "hurt all over," get quick relief with Dr. Scholl's Arch Supports.

Dr. Scholl's Foot Comfort Remedies
There's a Dr. Scholl aid for every common foot trouble. Our complete facilities are at your service. *Come in for Foot Test.*

Dr. SCHOLL'S FOOT COMFORT* SHOPS
21 North Wabash Ave.
213 West Schiller St.
Retail Factory Shop—Ample Parking Space
*Reg. U. S. Pat. Off.

BALLET DANCER HELPS OEW MAP ITS NEW WORLD

Heads Asiatic Division Man Power Unit.

[Continued from first page.]

experience qualifies him for his post as an expert on Asiatic affairs and, moreover, he has obtained a doctor of philosophy degree at Columbia university in the last five years.

Economics Goes Neglected.

A study of newspaper files revealed that the economics phase of Bovingdon's career has been neglected, while considerable publicity has been given, mostly in Communist publications, to his achievements in the field of aesthetics.

A dispatch from Berkeley, Cal., told of his founding "a new school of the dance." An accompanying photograph showed the new OEW expert, his shapely form clad in a loin cloth, posed in a crouching position with his wife, Jeanya Marling.

The caption said: "They make their own clothes on looms and wear no shoes or stockings but only sandals, and never wear a hat.

Where Isadora Left Off.

"For them, dancing is more than a primary art and the most fundamental form of self-expression among living creatures. They danced thru Europe; they were acclaimed there as the sponsors of a fresh, original force in the art of the dance. They danced in Havana; they were welcomed there as innovators, beginning where Isadora Duncan left off."

An article in the People's World described his Russian experiences. He landed in Leningrad broke. After telling Leningrad trade unions of his show in America and explaining why he had come to the soviet union, he was given money enough to get to Moscow. There he was given a job as a director in the International theater. He wrote radio scripts and directed plays.

Admonished that he was working "for the masses, not just to please the aesthetic whims of a few," the article continued, Bovingdon "began to understand just what soviet Russia was trying to accomplish and his final successful year in Russia made him realize the work to be done in the United States."

SLEEPING TABLETS FATAL.

Walter Baker, 34 years old, 2038 Lincoln avenue, died yesterday in County hospital of an overdose of sleeping tablets.

CHINA SEVERS RELATIONS WITH VICHY FRANCE

CHUNGKING, China, Aug. 1 [Sunday]—(AP).—China severed relations with the Vichy government of France today and took over administration of that section of the Yunnan-French Indo-China railway which lies in Chinese territory.

The action was announced in a special declaration by the Chinese government, which accused Vichy of committing a "series of acts unfriendly to China." It said, however, that the Chinese government would "continue to afford due protection to French nationals resident in China in accordance to the general principles of international law."

Among the "more serious" of Vichy's unfriendly acts to China the government cited an agreement enabling Japan to use Indo-China as a base of military operations against China; acquiescence in Japanese occupation of French leased territory in Kwangchowan in February, and agreement with the Nanking puppets for relinquishment of French extra-territorial rights and rendition of French concessions in China.

CHARGED WITH ROBBERY.

James Orr, 52 years old, 7054 South Union avenue, was held yesterday by Englewood police on a charge by Harold Martz, manager of a 5 and 10 cent store at 6908 South Halsted street, that Orr stole $4 from a cash register in the store.

The FAIR
STATE & ADAMS STATE 2500

CONSIDER THIS VALUE—
ENJOY THE SLEEPING COMFORT OF A RESTWELL FELT MATTRESS FOR ONLY $16.95

Enjoy the luxury of a mattress famed for comfort . . . the Restwell. See it, feel it, you'll appreciate its value instantly. Constructed of quality cotton felt to insure firm and correct support . . . hand-stitched and tufted for years of perfect comfort. Neatly covered with a substantial woven stripe ticking. A quality mattress at a price you'll appreciate.

Box Spring to match, $19.95

20% Down, Balance in 3 Monthly Payments. No Carrying Charge.

The FAIR—Fifth Floor, Bedding—Also Oak Park

STORE HOURS: MONDAY 12 NOON TO 9 P. M.

HARVEY'S AUGUST VALUES
INSULATE YOUR HOME NOW!
Save 25% or More on Fuel
KEEP COOL IN SUMMER WARM IN WINTER
Insulation is double investment — protects your family's health and is a money saver in fuel. Keep your home in A-1 shape.
TERMS LOW AS $5 PER MONTH
On All Lumber, Building Materials.

Extra Special
100,000 SQ. FT. INSULATED BRICK SIDING $4.95
Assorted colors (substandard). Low as, per sq.
ASBESTOS SIDING, Per Bdle. Includes Nails and Felt Strips. $1.95
MASONITE—Smooth Surfaced 2x4 Sheets. Each 59c
200,000 SQ. FT. PLASTERBOARD 1st Quality (Cut-offs), sq. ft. . . 1½c

INSULATION
Helps Reduce Fuel Bills
Cool in Summer—Warm in Winter
LOOSE ROCKWOOL 59c
Full 30-lb. Bag. Cash and Carry
NONE SOLD TO DEALERS
MASONITE INSULATING BLANKET ½ in. thick (slight imperfections), 100 sq. ft. . . . $2.50
INSULATION TILE — 1st QUALITY ¾ in. thick. 100 sq. ft. . . . $5.95

LUMBER-ROOFING
2x4's, HEMLOCK Shorts, New; Per Lin. Ft. . . . 3c
½x6, BEVELED SIDING— Hemlock; Per 100 Lin. Ft. . . . $1.95
25,000 FT. OF MOULDINGS— Short Lengths, ¼ Round Chair Rail Picture Mouldings, Stops, etc. Ft. . . . ½c
SAP CEDAR CLOSET LINING. 40 square feet. Per Bundle . . . $2.29
35-LB. ROOFING—Smooth (imperfect). 100 sq. ft. Per Roll . . . 59c
55-LB. ROOFING—Smooth (imperfect). 100 sq. ft. Per Roll . . . 99c
3-TAB HEXAGON SHINGLES 165-Lb. (Imperfect). 50 sq. ft. Bdle. $1.79
LIQUID ROOF CEMENT— 5 Gallon Lots. Per Gallon . . . 35c

White Pine
KITCHEN CABINETS TO FIT EVERY SPACE.
BRING MEASUREMENTS
TERMS LOW AS $5 PER MONTH

Complete Stock of QUALITY PAINTS
Preserve Your Home—Paint It Now
DUPONT "CHIVO" House Paint. Per Gal. . . $2.45

FARM BUILDINGS
PRODUCE MORE—SHORTEN THE WAR
SMALL BARNS Built and Financed Low as $255
GARAGES Constructed on Your Lot LOW AS $5 PER MO.
Insulated POULTRY HOUSES Built and Financed Low as $99

STRUCTURAL STEEL BEAMS
Columns, Angles, Steel Sash, Vault Doors, Pipe, etc., in Stock

NOW WRECKING
ILLINOIS CENTRAL GRAIN ELEVATOR
CHICAGO'S LARGEST GRAIN BINS. 3,000,000 board feet of finest quality white pine planking, sheathing timber and flooring. 500,000 feet 2x6's, 2x8's, Short lengths, per M $15

No Mail or Phone Orders
OPEN SUNDAY TILL 3 P. M.
Open Daily Till 6 P. M.
ALL PHONES SEEley 3277

THE HARVEY CO.
LUMBER & BUILDING MATERIALS
1701-31 W. CERMAK RD.

PAINT FROM MY FACTORY
Kelo-Kote House Paint! MADE IN MY OWN FACTORY
Protect your home or garage with the best paint you can buy for exteriors. Learn real paint satisfaction. White or colors. 5-Gal. cans. Per gallon . . $2.79 Single Gal., $2.89
1 COAT FLAT PAINT best grade white, colors. Gal. $2.59
SUPER GLOSS FINISH best grade white, colors. Gal. $2.98
SNOW WHITE ENAMEL my best seller . . . Gal. $2.89
FREE WALLPAPER CATALOG
Yours for the Asking
Consists of 80 new 1943-1944 wallpaper patterns, suitable for any room in your home whatever its period or style. 36c to 60c per roll.
Ralph D. KELLEY PAINT MANUFACTURER
1542 Belmont Ave. Buc. 6868
4918 Irving Park Rd. Mul. 4600
6517 S. Halsted St. Nor. 6434

BUY MORE WAR BONDS TODAY!—2nd War Loan

SEARS, ROEBUCK AND CO.
PRESENTS TESTED TYPES OF
INSULATION
OUR GOVERNMENT URGES IT!

Sears insulation means cool comfort in summer . . . snug warmth in winter! Sears insulation will reduce your fuel requirements . . . you'll save considerable money . . . Purchases of Sears insulating materials totaling $10 or more may be made on Sears Easy Payment Plan . . . you pay no money down and your monthly payments don't begin until November 1st! Phone the building materials department of your nearest Sears store for complete and comprehensive information . . . you'll save!

Sears

Buy More War Bonds and Stamps Today to Insure a Better World Tomorrow!

SEARS 7 CHICAGO FUR CENTERS BRING YOU ADVANCE FALL FUR STYLES IN A COMPREHENSIVE COLLECTION OF QUALITY COATS.

Sable Dyed Marmot

139.50 (Plus Tax)

Sable Dyed Marmot . . . dramatically designed in those faultlessly simple lines of classic good taste . . . dyed and blended in the deep brown tones that go so well with everything . . . every hour of the day. Only one of our quality furs in a wide selection including Sable Dyed Coney at $79.50. . . . Sable Blended Southern Flank Muskrats at $129.50. . . . Skunk Dyed Stripes at $129.50 . . . at Sears.

10% down reserves your choice on Sears Layaway Plan with small regular payments.

Buy on Sears Easy Time Payment Plan . . . Storage Until Fall.

Choose from Sears huge assortment of brand new fur coats.

STYLES FOR 1943-44 Emphasize Quality and Service in Every Line Of Their Casual Cut

Tuxedo fronts. Turn back cuffs. Loose flowing sleeves. Full flare backs.

STATE ST. STORE OPEN MONDAY FROM 12 NOON TO 9 P. M. NEIGHBORHOOD STORES FROM 9:30 A. M. TO 5:30 P. M.

Rosecraft REG. U. S. PAT. OFF.

Sears, Roebuck and Company

State and Van Buren 6153 S. Western Ave.
1900 Lawrence Ave. 1324 E. 79th St.
900 S. Homan Ave. 63rd and Halsted Sts.
Cicero Ave. and Milwaukee

GET UP—to a Warm Good Morning when you have a WARM MORNING COAL HEATER
• Amazing New Principle.
• Holds 100 Lbs. of Coal.
• Heats All Day and Night without Refueling.
• Requires Less Attention than Most Furnaces.
SAVES FUEL! SAVES WORK!
ONLY HEATER OF ITS KIND IN THE WORLD!
Get yours now . . . be prepared for next winter's cold! The WARM MORNING produces an abundance of healthful heat at low cost. Semi-automatic feed . . . requires very little attention. No clinkers, only fine ash.
Many thousands of WARM MORNING heaters in use throughout the Nation. Government now allots steel for their manufacture on a month-to-month basis. Your early order is advisable. Sturdily built, attractive in appearance. Will give many years service. Price only $45.95 delivered.
FREE FOLDER Write or phone for Illustrated Folder with full information on WARM MORNING Heaters.
NOW ON DISPLAY AT SILVER CREEK COAL CO.
2200 S. LOOMIS ST. CANAL 3000
• Loop Showrooms: Lytton Bldg. 14 East Jackson Blvd., Rooms 1630-1631
North Side—1800 Lawrence Ave.
Southeast—8571 Baltimore Ave.
Coal recommended for Warm Morning heater, $8.10, 4-ton lots; 1, 2 or 3-ton, $8.60

HERNIA AND RUPTURE
Promptly Relieved, say users of SYKES SERVICE
36 So. State

Correction reported by many in a few months.
Daily, 10-5, Including Saturday
Monday and Friday Till 9
Sunday 2 to 4

Advertise in The Tribune

SIX CHICAGOANS IN POLISH ARMY SWITCH TO U. S.

Some Have Brothers in American Units.

U. S. HDQ., EUROPEAN THEATER OF OPERATIONS—Six Chicagoans are among a group transferred from the Polish army into United States forces in Great Britain. The men were members of a Polish panzer unit trained in Great Britain and enlisted in Canada. They are:

Roman Polak, son of Mrs. Helen Polak, 2332 South Kedzie avenue, former die caster who qualified as a tank mechanic. He has a brother in the United States army.

3 Brothers in U. S. Army.

Andrew J. Cisek, husband of Mrs. Helen Cisek, 11934 Lafayette avenue. He has three brothers in the United States army. A mechanic and driver in the Polish army, he was a mechanic in private life. His mother, Mrs. Catherine Cisek, lives at Phoenix, Ill.

Walter J. Krzun, 2026 West Superior street, only 17 when he enlisted with the Polish army, who "added a year to my age" and became a tank gunner. He is the son of Mr. and Mrs. Wesley Krzun and has a brother serving Uncle Sam.

Edward J. Michalski, 8719 Saginaw avenue, son of Mr. and Mrs. Stanley Michalski, who have 10 other children. He is a former steel mill worker and attended St. Bronislava school.

Turned Down Once.

Henry S. Dobrzanski, 2858 North Central park, who joined the Polish army because his age of 42 barred enlistment in the United States army. A former machinist, he became a radio mechanic and first aid man. His father, Anton Dobrzanski, lives at 2645 Iowa street.

Walter Lojas, who lived with his sister, Helen; brother, John, and aunt and uncle, Mr. and Mrs. Frank Galewicz, at 4726 South Winchester avenue, worked in a Chicago factory until he enlisted to become a tank driver.

HONGKONG DOCK SMASHED IN TWO RAIDS BY YANKS

CHUNGKING, China, July 31 (AP).—The Taiku wharf area at Japanese occupied Honkong was smashed with many direct hits Wednesday, and this was followed up the next day with a heavy bombing of docks, shops, drydocks and other shipping facilities on the Kowloon side of the harbor, a United States war bulletin announced today.

Lt. Gen. Joseph Stilwell's headquarters told of these aerial blows as the Chinese high command announced further developments aground. About 200 Japanese were killed in one of a series of clashes near Hangchow, capital of Chekiang province, the Chinese announced.

Destroy 68 Jap Planes.

U. S. 14TH AIR FORCE HDQ. IN CHINA, July 30 [Delayed]—(AP).—Maj. Gen. Claire Chennault, reviewing the operation of the 14th air force for the week ending July 28, said today that 61 enemy planes were destroyed in the air, seven on the ground, 47 were probably destroyed in the air and five on the ground, and seven were damaged in the air. American losses totaled five planes destroyed, four pilots of which bailed out. One pilot and his plane are missing.

5 U. S. SENATORS IN BRITAIN ON INSPECTION TOUR

LONDON, July 31 (AP). — Five United State senators—Richard B. Russell of Georgia, Ralph O. Brewster of Maine, Albert B. Chandler of Kentucky, Henry Cabot Lodge Jr., of Massachusetts, and James M. Mead of New York—have arrived in Britain on an inspection tour, United States army headquarters announced tonight.

Maj. Gen. R. W. Crawford, deputy commander of the services of supply, met their plane. They will be met in London by Lt. Gen. Jacob L. Devers, American commander in the European theater of operations, who will accompany them on their tour.

The group, headed by Russell, is to study the efficiency of American army equipment and the operation of lend-lease.

Thousands More American Troops Arrive in England

LONDON, July 31 (AP). — Thousands of United States troops have arrived in Britain after an uneventful Atlantic crossing, it was announced today. Thousands of Canadian troops, including parachutists, also have arrived in one of the largest contingents to reach Great Britain from the dominions. All have been settled in camps thruout England.

DEAF

How bad is your hearing?

1. Do you have trouble understanding conversations?
2. Do distant sounds run together and confuse
3. Do you hear some voices and not others?

It is easy for you to hear clearly with a TELEX Hearing Aid. Private consultation either at our office or your home without obligation. We fit you to your needs. *CALL or WRITE for FREE BOOKLET T*

Open Monday Until 9 P.M.

TELEX HEARING AID CO.
30 N. Michigan Suite 501 STAte 0027

[ADVERTISMENT]

Gas on Stomach

Relieved in 5 minutes or double your money back

When excess stomach acid causes painful, suffocating gas, sour stomach and heartburn, doctors usually prescribe the fastest-acting medicines known for symptomatic relief—medicines like those in Bell-ans Tablets. No laxative. Bell-ans brings comfort in a jiffy or double your money back on return of bottle to us. 25c at all druggists.

Your $1 in WAR STAMPS *Will Help to Send The Shangri-La TO TOKYO!*

The Door to Thrift
NETCHER'S BOSTON STORE
State, Madison and Dearborn Streets

MONDAY HOURS 12 Noon to 9 P. M.

Furs! Furs! Furs!

1 34-Inch Natural Russian Lynx Coat
3 34-Inch Silver Fox Coats
19 Black-Dyed Persian Lamb Coats
2 Hudson Seal-Dyed Muskrat Coats
6 Natural Gray Russian Squirrel Coats
7 Sable-Dyed Canadian Squirrel Coats
6 Sable-Blended or Mink-Blended Northern Back Muskrat Coats
15 Sable-Blended or Mink-Blended Northern Flank Muskrat Coats
5 Sable-Blended or Mink-Blended Southern Back Muskrat Coats
7 Sable-Blended or Mink-Blended Southern Flank Muskrat Coats
4 Natural Tipped Skunk Coats
11 Black-Dyed Skunk Coats

$194

FIFTH FLOOR—STATE.

2 Baum Marten-Dyed Skunk Coats
23 Sable-Dyed Marmot Coats
6 Light Gray-Dyed Indian Lamb Paw Coats
3 Natural Red Fox Coats
9 Silver-Dyed Fox Coats
12 Norwegian Blue-Dyed Fox Coats
4 Silver Tipped Raccoon Coats
11 Black-Dyed Pony Coats
2 Black-Dyed Alaska Seal Side Coats
2 32-Inch Polo-Dyed Wolf Coats
2 34-Inch Zorina-Dyed South American Skunk Coats
17 Black-Dyed Persian Paw Coats

This immense fur collection should prove to be the outstanding feature of our Fur Triumph! The season's smartest furs are well-represented . . . stressing quality . . . style . . . practicality!

BUY ON OUR EASY-PAY LAY-AWAY PLAN

Anklets and Regular Lengths!

Men's Fancy Rayon Hose

4 prs. $1

Colors and some pastel shades, in a large assortment of novelty patterns. Toes and heels are cotton-reinforced for extra-long wear. Sizes 10 to 12.

MEN'S HANDMADE SUMMER NECKWEAR

New summer patterns . . . stripes and floral designs, on ties that are resiliently constructed . . . all-wool lined! **69c**

MAIN FLOOR—DEARBORN.

Super Rayon Shantung

89c yd.

Make It Up Into Suits, Dresses, Sportswear!

Practically a unanimous favorite for Summer-into Fall! So popular for its rich, soft finish . . . in smart black or any of its stunning shades of blue, green, luggage, red and many others!

Gabardine-Finished Spun Rayon

A rich gabardine or serge weave—ideal for sportswear and dresses! Black, white, and all the new shades! **69c yd.**

SECOND FLOOR—STATE.

Black or Brown Suede

Black or Brown Crushed Kid

Barbara Stone Shoes

$4.95

Women's Footwear with Distinction and Wearability!

To the smart women of Greater Chicago these new "Barbara Stone's" will surprise you with their amazing combination of good looks . . . practicality and utter comfort! We proudly present our 2 newest styles; the ultimate in crushed kid pumps, and a love of an open-toed pump in suede! Have either pair in black or brown—those ever-favorite shades of Fall!

FOURTH FLOOR—STATE.

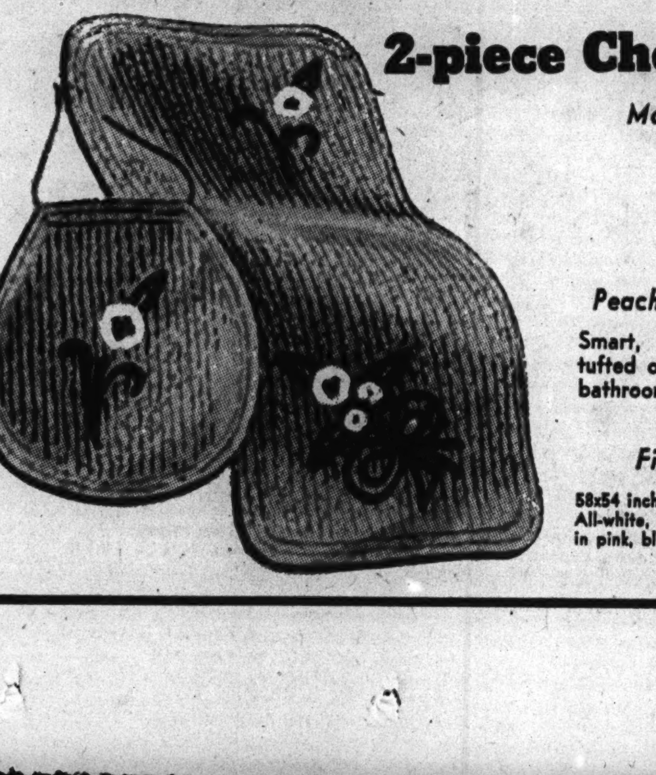

2-piece Chenille Bath Sets

Matching Rug and Seat Cover

$1.29

Peach! Blue! Dusty Rose! Orchid!

Smart, modern rug and cover sets! Closely tufted on heavy material . . . they'll make your bathroom twice as attractive! Pastel shades.

Fine Mercerized Table Cloth

58x54 inches . . . hemstitched all around! All-white, or white with colored borders in pink, blue or green. **98c**

SECOND FLOOR—CENTER.

Sylvan Bed Sheets

81x99 In. Size . . . Permanent Tub Fast!

$1.59

128 Threads to Sq. Inch. The Modern Sheet That's Really Different!

Ladies! Once you've tried this wonderfully perfected new sheet, you'll be content with no other! Its crisp, snowy quality and PERMANENT TUB FAST FINISH have made it one of our most sought-after sheets. Remember the name, "SYLVAN"!

SECOND FLOOR—DEARBORN.

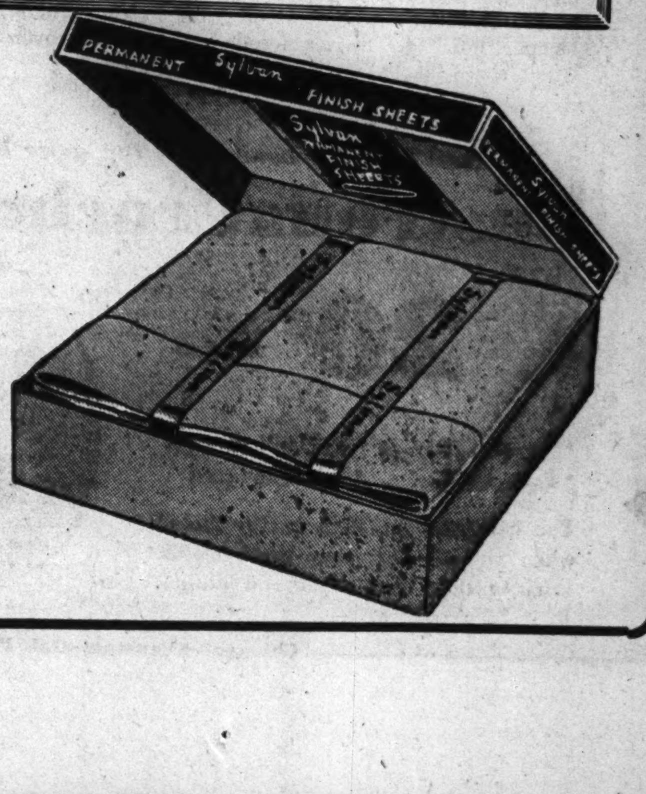

MONDAY STORE HOURS
12 NOON to 9 P. M.

Sizes 16 to 46

$78

Persian lamb from throat to hem

100% wool fabric in black with rich Persian collar and strip all the way down the front . . . with trapunto trim to offset its beauty. Fitted style with tucked waist. Beautifully lined and warmly interlined.

Pay for your coat on our budget plan while we store it (free) until wearing time.

COATS—SECOND FLOOR

Lane Bryant
101 N. WABASH AVE.

[ADVERTISMENT]

Wanted! Men and Women Who Are Hard of Hearing

To make this simple, no risk hearing test. If you are temporarily deafened, bothered by ringing, buzzing head noises due to hardened or coagulated wax (cerumen), trip the Ourine Home Method test that so many say has enabled them to hear well again. You must hear better after making this simple test or you get your money back at once. Ask about Ourine Ear Drops today at Walgreen's, Liggett's and drug stores everywhere.

BUY MORE WAR BONDS

NEW DEAL'S BID FOR NEGRO VOTE IRKS MISSISSIPPI

Candidates Take Stand for Poll Taxes.

BY ARTHUR EVANS.

[Chicago Tribune Press Service.]

Jackson, Miss., July 31.—Mississippi's primary election of state officers Tuesday appears to show that opposition to some New Deal programs is running as strongly in this rock ribbed Democratic state as it was last year, when Sen. James O. Eastland, a critic of some phases of the New Deal, was elected on a pledge, "I'll be no rubber stamp."

Politicians report there is a strong feeling in this agricultural state that President Roosevelt is more friendly to labor than to the farmer. In June every member of Mississippi's congressional delegation voted for passage of the Smith-Connally anti-strike bill over the President's veto.

The state farm bureau federation in its paper puts it up to the voters whether they will place the congressmen on an honor roll for overriding the veto when they come up for reëlection next year, as opposed to any possible blacklist by labor.

Race Problems Form Issue.

In the present campaign there is much heated talk on the wooing of the Negro vote in northern industrial states by the New Deal in political maneuvering for 1944. All four candidates for governor in Tuesday's Democratic primaries—nomination is equivalent to election—are tearing into one another on state affairs, but all four are singing the same tune on the Negro voe.

Mississippi is balanced in population almost equally between whites and Negroes, and the campaign has brought much platform denunciation of elements in the New Deal on the suffrage question. The view generally expressed is that the question is a family problem and that meddlers in Washington are stirring up race strife with activities on the abolition of the poll tax.

No mention is made of the fourth term.

Former Gov. Mike Sennett Conner, who gave Mississippi its sales tax, in a speech here recently declared that in 25 years of politics he never dreamed that the racial issue would be brought into a campaign. He said "crackpots and meddlers" in Washington, if they had their way, would see the south invaded by carpet baggers as in reconstruction days after the civil war.

Political Equality Opposed.

"True to their communist doctrines, the same people are trying to force upon us political and social equality with the Negro," he said.

Lt. Gov. Dennis Murphree, who may face Conner in a runoff Aug. 24 if nobody gets a clear majority of the vote Tuesday, is telling his audiences he is opposed to any attempt to give the Negro social and political equality.

Lester Franklin, another candidate for governor, is saying "no matter what congress may finally do with the infamous poll tax bill, the Negroes of Mississippi are not going to crowd up to the polling places and push away our white citizens."

The fourth gubernatorial candidate, Thomas L. Bailey, asserted: "Meddlesome foreign societies have sought to hamstring us in dealing with our own problems and relations in Mississippi and the south. I have more than once joined the fight against repeal of the poll tax in our own state legislature."

Citizens seem to deplore injection of the race issue into the campaign but say it reflects resentment in the solid Democratic south against various New Deal acts.

Budget Details

(Story on page 1.)

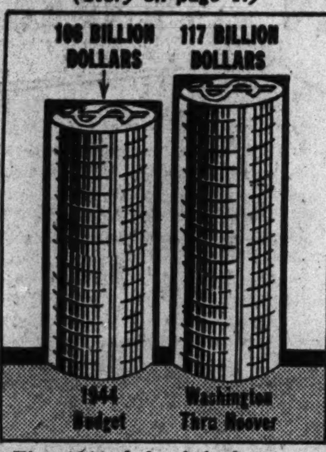

The 1944 federal budget compared with all expenditures by U. S. government prior to Roosevelt administrations.

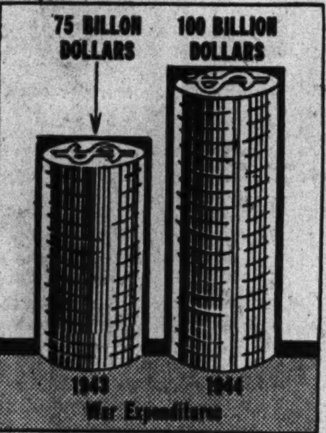

War expenditures of 1943 compared with those proposed in 1944 budget.

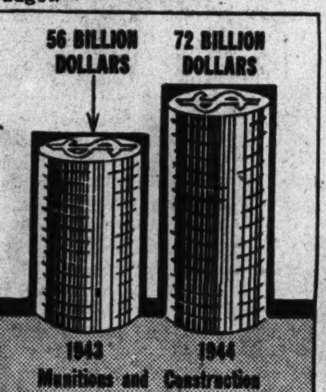

Munitions and construction expenditures in 1943 and in 1944 budget.

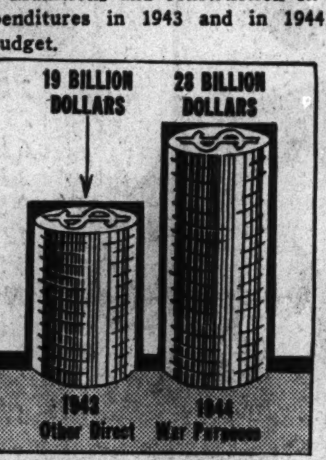

Direct war expenditures, other than for munitions and construction, compared.

GREEN APPOINTS GROUP TO STUDY RACIAL DISCORD

'Lasting Improvements' Aim of Commission.

Gov. Dwight H. Green yesterday appointed 14 members of an interracial commission to study problems of housing and unemployment and suggest measures to avoid friction between the races. Seven Negroes and seven whites were named to the group.

The governor said he had asked the group "to investigate every phase of this difficult problem and to suggest measures and policies not merely to prevent disturbances but to seek lasting improvements and a better mutual understanding among all our people."

Wilson Named Chairman.

Those appointed to the commission include Edward Foss Wilson, president of Wilson & Co., who was named chairman; the Rt. Rev. Bernard J. Sheil, auxiliary bishop of Chicago; the Rev. Dr. Martin J. Bickham, chairman of the racial relations committee of the Chicago Church federation; Patrick J. Buckley, partner in Harris Upham & Co.; Miss Amelia Sears, former Cook county commissioner; Former Judge W. S. Dewey, of Cairo; and Dr. R. L. Campbell, East St. Louis physician and member of the school board in that city for 30 years.

Negro members of the commission are the Rev. Harold Kingsley, pastor of the Good Shepherd Congregational church, 5700 Prairie avenue; the Rev. Joseph M. Evans, president of the United Church Federation of Chicago; Miss Ethel M. Payne, 416 East 47th street; Fred Lewing, executive of the Metropolitan Funeral association, 4445 South Park way; Milton P. Webster, vice president of the Brotherhood of Sleeping Car Porters; Major Byrd, a member of the Springfield Housing authority; and Dr. G. Cecil Lewis, Danville physician and former University of Chicago track athlete.

Harmony Vital in War.

"The supreme achievement of our American republic has been the success with which men and women of all races and all creeds have lived and worked together," the governor said. "The preservation of that spirit of harmony is particularly important in these war days; but is also a lasting and permanent problem for our people. We have all been alarmed by recent outbreaks of interracial strife in other states and we are determined to prevent any such tragedies in Illinois."

Extra! at AAA STORES only You get all this—

FIT-RITE Trade Mark Reg.

- ★ Low factory prices
- ★ 1st quality glass
- ★ Highest grade frames
- ★ All newest styles
- ★ 16 days' trial
- ★ Money-back guarantee
- ★ Free Doctor's examination
- ★ Credit if you need it

GLASSES COMPLETE! 16 DAYS' TRIAL! FREE EXAMINATION! MONEY-BACK Guarantee of Satisfaction

$3.65 & Up ALL Latest Styles

LENSES Replaced FRAMES MENDED Repairs 1-Day Service

If you don't need glasses our licensed Doctors of Optometry will gladly tell you so.

7 CONVENIENT LOCATIONS
AAA EYE-GLASSES CO.
1557 MILWAUKEE AVENUE
404 EAST 47th STREET 202 SO. STATE ST.
4831 IRVING PARK RD. 3420 W. 26th ST.
6447 SO. HALSTED ST. 4731 BROADWAY

Buy an Additional War Bond Today!

WIEBOLDT'S

All Six Stores Open Monday Morning
Store Hours 9:30 A. M. to 5:30 P. M.
Evanston 9:30 Monday Night

Famed throughout Chicagoland! Wieboldt's OWN Brand—Known for Durability!

More-Wear Sheets and Cases

Size 72x108 or 81x99 $1.49

Size 72x99 . . . $1.39 42x36 Case 35c
Size 81x108 . . $1.65 45x36 Case 38c

- *Good quality, known for strength and durability*
- *Laundry tested for 104 washings—4 years of satisfactory wear*
- *Noted for beauty, for texture, for wearing quality*
- *Woven of selected fine cotton yarns*
- *Torn sizes, bleached snow white, laundered, boxed, ready to use*

"The STANLEY"! Medium Weight! Between-Season

Chatham Blanket

Size 72x84 $4.95

- 25% wool for warmth, 50% rayon for lustrous beauty and wear, 25% cotton for sturdiness.
- Handsome colorfast shades of ROSE, BLUE, GREEN, and CEDAR.
- Styled smartly enough for your guest room with contrast border containing a deeper tone of the color with white.
- Has matching, rayon taffeta binding.
- Takes far more "pull" in testing than average blankets—proof of its durability.
- The label gives you proper-care instruction, so important in these times.
- Chatham blankets have been quality-famous for generations; the "Stanley" is no exception to the rule.

Like Sleeping on a Cloud! With This 21x27 Size

All-Down Pillow

All goose down bed pillows, so plump and so resilient that it's like sleeping on a cloud! Reclaimed materials, thoroughly washed, sterilized and disinfected. The striped woven covering is DOWN PROOF!

$8.98 each

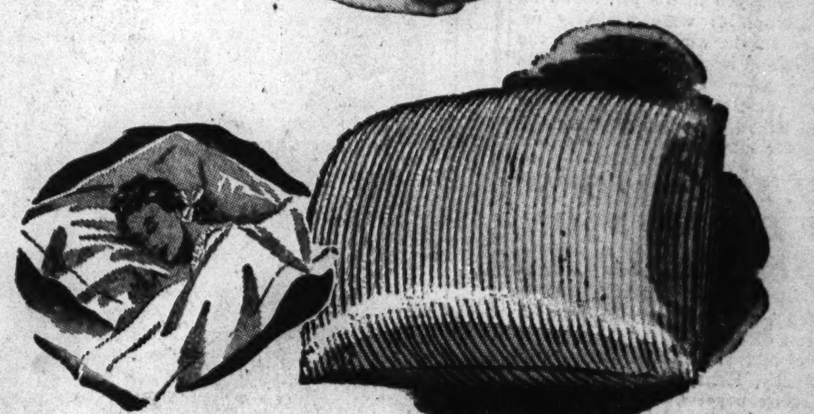

Tops in Quality! Wieboldt's OWN BRAND!

More-Wear Towels

Size 22x44 59c

18x36 size, 39c; 15x28 size, 34c; Wash Cloth, 12½c

- OK tested and approved by the U. S. Testing Co.
- Gleaming WHITE with self-color border or assorted colored stripe borders.
- Of selected cottons that assure battleship durability.
- With thick, solid underweave.
- Tightly looped for high absorbency.
- A quality that's a credit to the famous WIEBOLDT NAME.

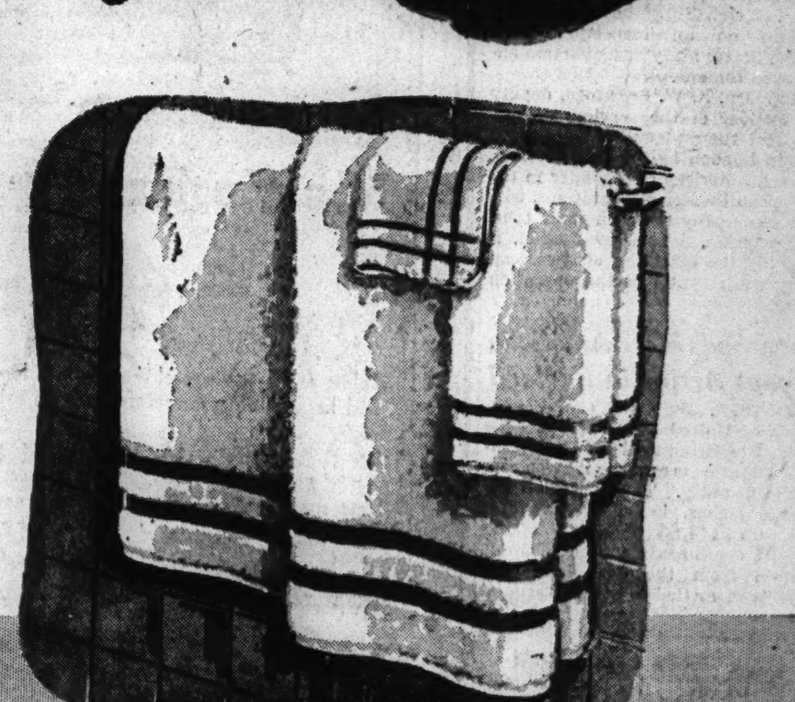

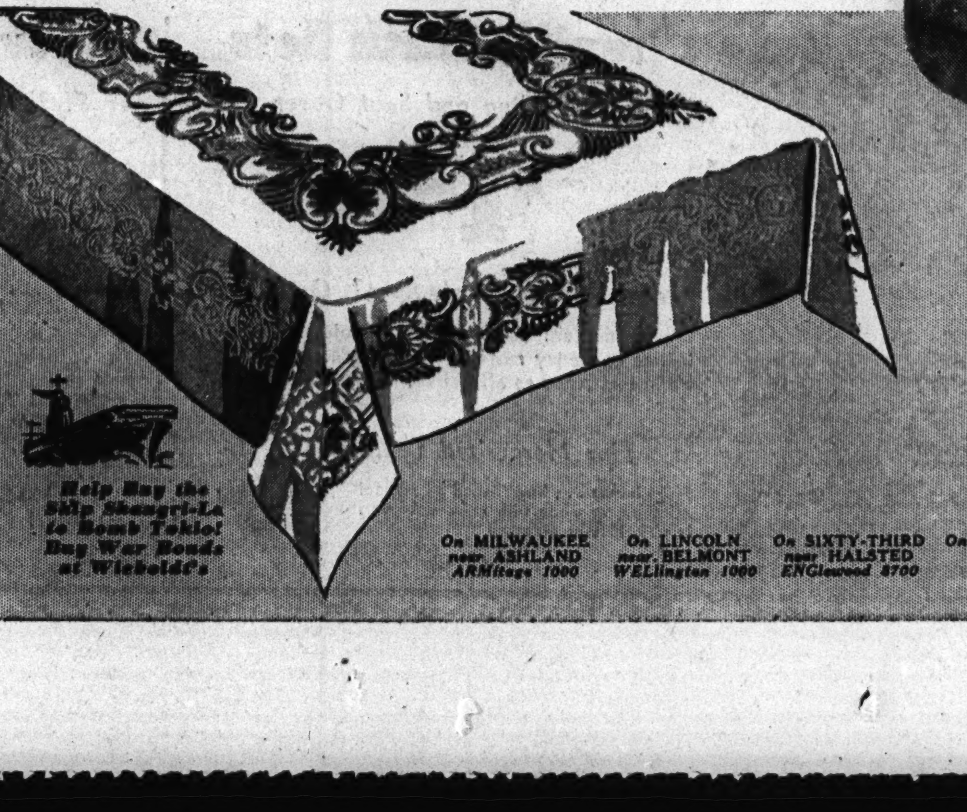

Help Buy the Ship Shangri-La to Bomb Tokio! Buy War Bonds at Wieboldt's

Made in Ireland! Lovely, All Pure

Linen Damask Cloths

Size 66x86 $7.94

The satiny linen damask cloths that thrill you to own, that wear and wear. Patterns are so lovely, you'll pass them on as heirlooms. Every cloth hemmed and laundered, ready to use.

Size 66x106 . . . . $8.94 22x22 Napkins . . . $7.94 doz.

On MILWAUKEE near ASHLAND ARMitage 1000 | On LINCOLN near BELMONT WELlington 1000 | On SIXTY-THIRD near HALSTED ENGlewood 8700 | On ASHLAND BLVD. near MADISON SEEley 1000 | In EVANSTON on DAVIS ST., DAVIS 1000 ROGers Park 2775 | In OAK PARK—LAKE ST. at HARLEM AVE.—FORest 4800 BERwyn 6300, COLumbus 6080

WIEBOLDT'S

Shop Monday, 9:30 A. M. to 5:30 P. M.

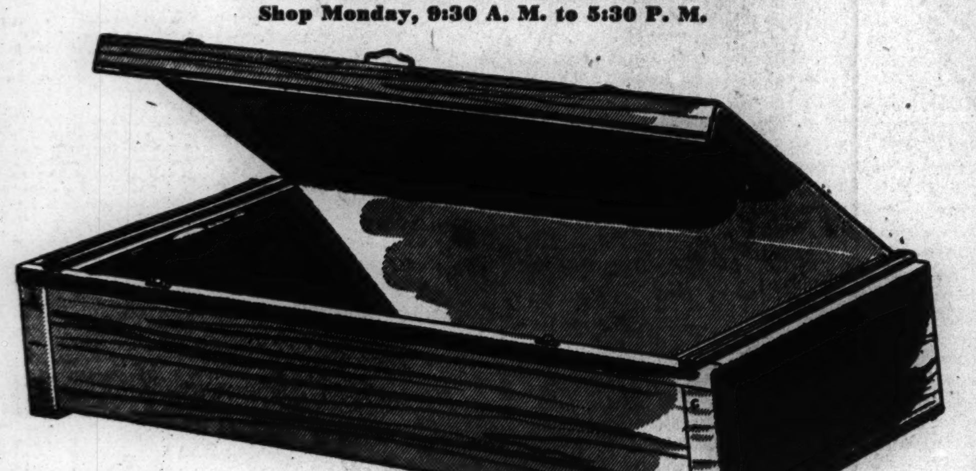

The storage chest that slides under the bed

E-Z-Do Glide Chest

Clean, safe storage for bedding and clothing. Made to glide under the bed or any out of the way place. Completely dustproof. Authentic walnut wood-grain finish. Wood framed—lacquer finished. Swivel wood latches close cover securely. Giant size—48x20x7¾.

$1.69

Notion Dept., First Floor

Our best six cord yarn for your best fancywork

Lustrous Crochet Cotton

20c big ball

- Smooth, lustrous
- Uniform strength
- Even finish
- White and ecru

You will want this high quality thread when you crochet your finest cloths, scarfs, pillow case edges and doilies.

Chicago—Evanston—Oak Park

IT'S FASCISM VS. FREEDOM IN '44, LANDON WARNS

New Deal Becoming Our Master, He Says.

Kansas City, Mo., July 31 (AP).—Alf M. Landon pictured the 1944 political campaign tonight as a struggle between "Fascist New Dealers and the American republic" and charged Vice President Henry Wallace "declared civil war" in his recent Detroit speech.

Alf M. Landon.

"Mr. Wallace, with the approval of Candidate Roosevelt, gaily plowed the soil for a bitter political campaign," the 1936 Republican Presidential nominee declared.

"The Vice President and Mr. Roosevelt dealt team work and national unity a dismal blow."

Move Against Labor Seen.

Speaking over a national radio network under auspices of the Republican national committee, Landon charged "the post-war plans of the palace guard burocrats are to relieve business men of all responsibility," and to strip organized labor, farmers and congress of power.

"We are now witnessing the preview of life as it will be permanently under the New Deal gone to seed," the former Kansas governor said, ". . . an arbitrary burocracy resulting in naziism and fascism—the death knell of individual freedom.

"The domineering attitude of New Deal burocrats who conduct themselves as masters rather than servants of the people is being demonstrated daily."

"Shotgun Wedding Unity."

Instead of pulling the country together as commander in chief, Landon said, "Candidate Roosevelt is pushing us farther and farther apart on domestic issues. We have only unity of the shotgun wedding variety in high administration circles."

He called for teamwork to hasten the victory punch, but said it was being delayed by "domestic bitterness."

"Schisms and hatred stalk the land. Hunger, too, rides close behind if the present policies are continued. The appalling specter of uncontroled inflation threatens. Disorder is increasing. . . . Our government is being run too largely on the premise of threat and fear and secrecy."

Calls New Deal Fascist.

Landon said the New Deal program "is the Fascist theory of planned economy. It is the only New Deal answer to the unsolved problems of unemployment, poverty and mass machine production."

"If our war drive slackens, if we fumble, if our intensified efforts are diverted by domestic bitterness the victory punch will be delayed. It is even possible that it may slip from our grasp.

"That is the disturbing factor of Vice President Wallace's indiscriminate invective in Detroit. As one of the opening guns in a vital Presidential campaign he did not meet issues as issues—facing them frankly and openly and honestly with cold facts to lay before the judgment of the American people.

Answers with Invective.

"He sought to avoid clear cut issues by hurling hard names at everybody, including his fellow Democrats who are asking embarrassing questions about the notorious failures of the Roosevelt administration.

"He exerted himself to hide facts behind the curtain of blind hate—of unthinking distrust and suspicion. He struggled to kill judgment—not to call it forth.

"And yet, intelligent, honest, unemotional judgment is the only weapon which, in the hands of the ordinary citizens, can keep alive the blessings of liberty in any government of truly free men.

"The bitter controversies so deplorably characteristic of this administration are the results of lifeterm ambition. It is upon the meat of confusion that it feeds.

"The administration has abandoned the original New Deal.

"With camp meeting fervor the Vice President condemned economies of scarcity. He was beclouding instead of clarifying the issue. The carefully avoided mentioning the record which shows that it was the burocratic planners who sprung the idea of creating artificial scarcities of food and clothing by restricting production.

"The mainspring in the New Deal watch of screwy economy was to kill the little pigs—to plow cotton under—to restrict the planting of wheat even as late as this year.

Nation Paying for It Now.

"Mr. Wallace also chose to forget that we are paying topheavy taxes today—and increased prices for food and clothing—for those dreary years in which we subsidized idle land—idle man power and idle ambition.

"Aside from our war the most urgent and stupendous problem confronting the American people is winning the peace at home.

"This is of greater importance than international solidarity. All important as that is now in the future. Because, unless we get our domestic post-war plans in tip-top shape we will not have the strength to assist in spreading peace for ever more in the world at large.

"After the war we shall face a very difficult task to convert this country to a sound and functioning peace time basis.

"The utter fallacy of permanently governing and regulating a country of this size and diversity of interests by muddling Washington burocrats is being proved before our very eyes."

The One-Mulers Doomed.

If their program succeeds, Landon said, the "one mulers, the independent farm owners, the independent business men, the labor leaders, and the middle class are doomed. Of course, it is not wholly fair to make the present as an example of the planners ultimate rule because according to their plans they do not intend to be bothered with the one mulers of this country, any more than the Russian or German burocrats were.

"The small but dominant group of New Dealers does not expect to eliminate the middle class or the one-mulers with the firing squads as did the Communists. Their plans really come closer to the early days of Hitler with the one-mule class eliminated thru deficit financing, and business, labor, and agriculture managed by the national government."

Police Help

[Associated Press Wirephoto.]

Seaman Herbert A. Jeffries and Miss Elizabeth Mosher at Boston police headquarters.

When Miss Elizabeth Mosher, 5206 North Leavitt street, and her schoolday sweetheart, Seaman Herbert A. Jefferies of Carmil, Ind., tried to Marry in Boston, Mass., they found they needed to confirm Miss Mosher's birth date. That sent them scurrying to Boston police headquarters where Evanston police were asked for verification of Miss Mosher's birth in St. Francis hospital in the suburb on Oct. 5, 1924. The hospital's records didn't go back that far, but the Evanston health department's did, and yesterday the birth certificate was en route to Boston, via airmail.

OFFICIAL WEATHER FORECAST

INDIANA: Scattered thundershowers Sunday; continued warm.
LOWER MICHIGAN: Thundershowers Sunday, continued warm.
WISCONSIN: Thundershowers extreme south and extreme east portions Sunday forenoon; little change in temperature.

Highest temperature in the 12 hours and lowest in the 24 hours preceding 7:30 p. m., July 31, 1943:

	H.	L.		H.	L.
Albuquerque	94	73	Kansas City	89	77
Atlanta	91	68	Louisville	88	64
Bismarck	95	61	Memphis	94	78
Brownsville	..	79	Miami	90	..
Cheyenne	91	55	Mpls. St. Paul	89	69
Chicago	88	67	New Orleans	94	77
Columbus	90	61	New York	87	69
Des Moines	75	71	Pittsburgh	84	60
Detroit	88	61	St. Louis	87	73
Fort Worth	98	76	Washington	88	67

Precipitation in inches: Des Moines, 1.70; Kansas City, .62; St. Louis, 2.12.

South American Newsmen Arrive in Chicago on Tour

Twelve South American journalists, who are making a tour of the United States, arrived in Chicago yesterday, and were entertained at a luncheon in the Union league club by James S. Kemper, insurance executive and chairman of the committee on inter-American business policies of the United States Chamber of Commerce The part of writers and editors from Colombia Ecuador and Venezuela planned sightseeing trips today.

13 Ill with Paralysis; Swimmers Are Warned

Dr. Cecil Sharpe, Will county health physician, issued a warning to children yesterday not to swim in Hickory creek, Spring creek, or at Michigan beach, favorite bathing sites for residents of Joliet. Dr. Sharpe's action came after 13 children between 5 and 14 years old were diagnosed as having infantile paralysis this week. He said water is believed to be the cause.

Cash for Your Old Fur Coat

Highest Prices Paid at Once Regardless of Age or Condition

Will Pay as High as $250 for Good Mink, Up to $125 for Beaver, Up to $100 for Black or Grey Persian Lamb, Up to $50 for Hudson Seal, Up to $75 for Summer Ermine, and as High as $25 for All Others. Have nothing to sell you.

No Obligation on Your Part

Walk in with your fur coat and walk out with cash in a jiffy. Out of towners mail in your coat.

GROSSMAN
4543 Sheridan Rd.

KEYNOTE OF QUALITY

CHOICE OF THREE GENERATIONS

THE STARCK COLONIAL GRAND

• • •

A Starck grand piano is the highest compliment you can pay your music loving family, for it is a recognition of their good taste and appreciation of the finest. So beautiful it is naturally a compliment to your home, too.

P. A. Starck Piano Co.

Manufacturers of Starck Pianos for 3 Generations

234 South Wabash Avenue

Just North of Jackson Blvd.

THEY GIVE their lives.... YOU LEND your money

BUY MORE WAR BONDS TODAY! • SECOND WAR LOAN

Marshall Field & Company BASEMENT

Monday Store Hours, 9:45 to 5:45

SHEER CELANESE* RAYON STOCKINGS

. . . that dry in 8 hours!

1. *Wash in a jiffy!*
2. *Dry overnight . . . 8 hours!*
3. *No sag . . . no bag . . . snug fit!*

92c

Just like old times again! American ingenuity has once more come through for Mrs. America and this time presents—stockings that dry overnight! Sheer 45-gauge dull finished Celanese* rayons that will fit your legs snugly . . . their elasticity keeps them from sagging and bagging. They stay true to size after washing because they were shaped before as well as after they were put in the dye vat. (This process has been used exclusively for nylons until now.) To insure longer wear they're reinforced with cotton toes. You'll favor the two flattering summer shades—Victorious and Sun Gay—and each morning you'll breathe a sigh of relief as you slip into thoroughly dry stockings. *Sizes 8½ to 10½.

Basement, Middle, State

*Reg. U. S. Pat. Off.

C'mon Chicago Do Your Bit!

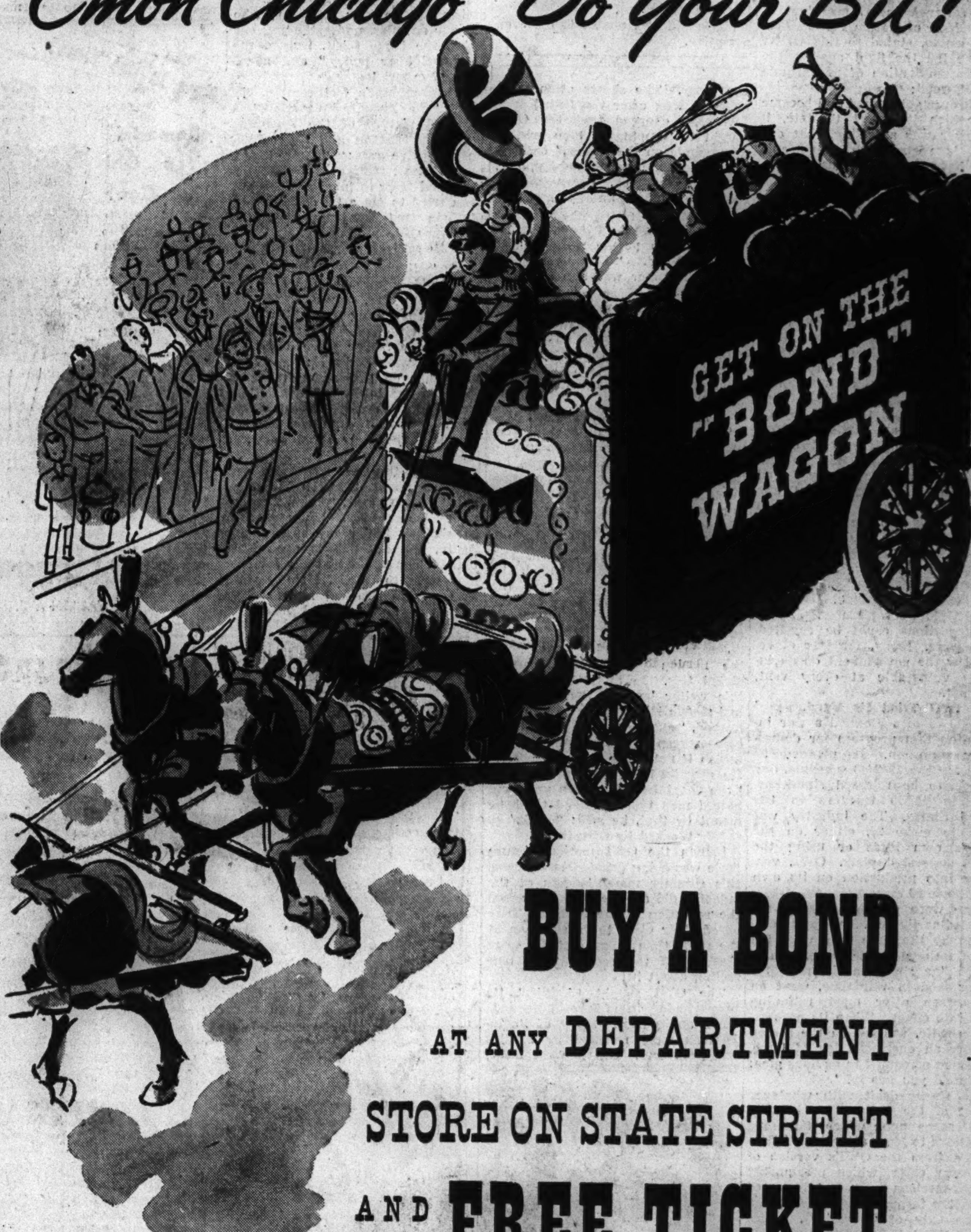

BUY A BOND

AT ANY DEPARTMENT STORE ON STATE STREET

AND GET A FREE TICKET

FOR THE OPENING EVENING PERFORMANCE OF RINGLING BROTHERS, BARNUM AND BAILEY

CIRCUS – AUG. 24TH

★ **Please Note:** *It cannot be guaranteed that every purchaser of an extra War Bond will get a free ticket. This offer is good only while a limited supply lasts. So buy your extra War Bond as soon as possible.*

Make your Fighting dollars Fun dollars . . . buy an extra War Bond and enjoy the gala opening night of the big show. Every War Bond purchased at one of these State St. stores entitles you to a free ticket to the circus. First, purchase your bond in one of the stores listed below—then present it at the ticket window of the gay circus wagon which will be located right in the heart of State St. and receive your ticket. It's fun for you . . . guns for our Yanks! First come—first served—get your bonds and tickets early.

The Boston Store	The Hub (Henry C. Lytton & Son)
Carson Pirie Scott & Co.	Mandel Brothers
The Fair	Maurice L Rothschild
Marshall Field & Co.	Sears, Roebuck and Co.
Goldblatt Brothers	Chas. A. Stevens and Co.

FILMS SPARED REGIMENTATION BY CURB ON OWI

Tried to Inject Ideas in Hollywood Output.

(Marcia Winn of The Tribune staff went to Hollywood to see what was happening there. The following article is the eighth of a series.]

BY MARCIA WINN.

[Chicago Tribune Press Service.]

Hollywood, Cal., July 31.—In a world torn by barriers of tongue, custom, and space, the motion picture film may well prove to be America's most valuable means of post-war communication.

Work already is being done here on French, Italian, and Spanish synchronization of current films with an eye to a market reopened by the World war's end. Thoughtful persons in Hollywood believe that removal of the office of war information motion picture wing by recent congressional action curtailed a threatened regimentation of the screen which in time would have vitiated its integrity and value abroad.

As Walter Wanger, president of the Academy of Motion Picture Arts and Sciences, stated to this writer after he led the fight against the OWI's promulgation of propaganda via Hollywood:

"If it ever got abroad and became true, which it hasn't to date, if there ever was a feeling, that our screen is regimented, the people would have no faith in us."

OWI Threatened Freedom.

Mr. Wanger, an articulate protagonist of the freedom of the screen, brought the fight against the OWI into the open this spring when he wrote an article, "OWI and Motion Pictures," for Public Opinion Quarterly. Expounding the thesis that the American film industry so far is unregimented and unsubsidized and succeeds only thru doing its job effectively, he emphasized that freedom of the screen is every whit as cogent as freedom of the press.

He charged that the OWI, by requesting that all motion picture scripts be submitted to it before production, threatened this freedom. He said Hollywood not only feared this potential censorship, but was alarmed at OWI's tendency to "write things into the scripts" and its mounting urge to dominate production.

The OWI did more. It not only injected "suggestions" into scripts. It injected propaganda. It "suggested" plots for pictures. Any of its suggestions could be rejected. Many were. Many, for fear of reprisal by the government on an industry vulnerable at every vent, were not.

OWI Tried Its Hand.

The OWI also planned a war information film program for domestic consumption. It planned 52 shorts for the 1942-'43 schedule, one a week to be released simultaneously in 16,500 theaters in the United States. The industry was asked to make 26, either on the studio's own ideas or using the OWI's suggested plots. OWI, venturing into production on its own hook, made 26 more.

Some were puerile. Some were extraordinarily dull. Many were outmoded by the time they were fed to the national public. One, "Keeping Fit," a short on the need for proper food in war time, went on the screen after meat rationing went into effect. When its heroine, a housewife, waltzed on the screen bearing an enormous leg of lamb, audiences screamed in envious glee: "Where'd you get it?"

The shorts dealt with whatever aspect of the national or international scene upon which it seemed propitious to focus attention. These ranged from the OWI's version of how war came, which presumably every American knew, to dehydrated foods, the farmer at war, Leningrad ["The City of Courage"], Lidice ["We Shall Never Die"], British armament plants, rumor mongers, and Vice President Wallace's free world speech. The latter, made by Paramount on its own, began with Wallace sitting at his desk in Washington rereading the four freedoms speech he made in New York on May 8, 1942, before the Free World association. His voice, continuing with the speech, served as commentary for the subsequent montage.

"No Reason" for Films.

"They had a right to ask that films carry government messages in time of war," Wanger said of these, "but that should have been thru newsreels. With very few exceptions, there was no reason for any of these shorts. All of that could have been done, and could have reached the audience at the time it is most receptive—when looking at newsreels, but that took away from the glory. The shorts often were released long after the facts."

Wanger charged that the OWI sought to "impinge a blue printed propaganda on the screen," employing the "hammer-hammer-hammer, tick-tock, tick-tock, every minute counts, don't-you-know-your're-in-a-war technique."

"The OWI went on the conviction the American people were boobs," he continued. "That persistent hammer-hammer was like a child's primer.

"The producers were continually urged to make so-called propaganda pictures that can effect no purpose except to empty theaters. Some that we have been prevailed upon, reluctantly, to film are among the world's dullest.

None Thinks them Good.

"I do not know of a single experienced executive, in production, distribution, or exhibition, who believed that the government-produced or so-called 'patriotic' shorts are, as a group, of service in the morale field."

Both Lowell Mellett, head of the OWI motion picture branch, and Nelson Poynter, who headed the Hollywood staff, denied that the OWI promulgated or even contemplated any propaganda for home consumption.

Joseph Breen, administrator of the motion picture code, contradicted this. In an interview with this writer he said that the OWI had shown itself, by its acts in Hollywood, "out to use the motion picture screen to propagandize for selfish if not for sinister purposes." He described the general setup as "the short haired women and long haired men type." Asked what he meant by that, he said: "Pink."

Worked by Directives.

[When the OWI motion picture fizzle was being debated in congress this summer many leaders of the industry did a volte face and asked the retention of the bureau. They wired their pleas to Washington at the same time many of them were stating, off the record, their true feeling about it.]

The OWI sought to inject its propaganda in fairly innocuous doses and guises. Many of its injections were rejected by studios and producers. Others were incorporated, many into sly animated cartoons. Some companies, possibly impressed by the White House stationery often used by Mr. Mellett, swallowed every directive that came.

[Nelson Poynter denied to this writer that the OWI issued directives; a film executive produced a sheaf of them. He denied he suggested injections in scripts, other than to prevent duplication of plot or to "present the war with integrity"; a film executive produced a copy of one of Poynter's reports to Washington in which he analyzed his work, film by film, under the divisions "the four freedoms, who are our enemies, understanding our allies, the home front, Russia, the good neighbor policy" and a variety of others.]

Of Paramount's forthcoming picture, "So Proudly We Hail," a splendid picture of the American nurses on Bataan and Corregidor, an executive said: "They [Paramount] took stuff out of that the OWI had tried to inspire. The OWI even tried to get a lot of Roosevelt stuff in that was unnecessary to that very fine story."

"Mission to Moscow."

Of "Mission to Moscow," the most widely discussed propaganda film of the year, only one producer here had anything favorable to say about it, either on or off the record. That one, a rather suave executive, leaned forward and said: "Now, tell me, what do you really think of 'Mission to Moscow'? I saw the picture, and I thought it great. Every one says it's all wrong on the history stuff, but I wouldn't know. Is it?"

Asked if the OWI made any suggestions about "Mission to Moscow," Poynter said: "Yeah. I saw it with Joe Davies. Unfortunately, they didn't follow my suggestions. Again, the question is one of integrity. The film essentially says, 'A man went to Russia. Here is what he saw.' He [Davies] had absolute veto power on that film. I assume he had. I suggested they take no liberty at all with fact and that the purge trials not be telescoped.

[A Hollywood executive said of this: "That is strange.. His boss, Lowell Mellett, saw the picture and said he thought it great."]

"But it was a great experiment from a film standpoint," continued Poynter, who has spent his life as a newspaper man and made his first entrance into filmdom with the OWI. "From a technical standpoint it should be very useful. Any one else who undertakes something like that will profit by it, and have greater respect for detailed accuracy."

Disagree on Propaganda.

The difference of opinion on propaganda here is wide. Harry Cohn, president of Columbia, who says he neither saw nor knew his company made a $250,000 propaganda picture, "Power of the Press," said bravely, of propaganda:

"I can demonstrate by a picture. Three years ago I made a picture called 'You Can't Take It with You.' You remember when the income tax man called on Lionel Barrymore? The man talked about isms. When he got thru, Barrymore said, 'The only ism I recognize is Americanism.' That is propaganda done the right way. You can't hammer it in."

Favors Honest Propaganda.

Charles W. Koerner, vice president of R. K. O., said: "What do you consider a propaganda film? I don't know. Honestly, I mean that."

Col. Jason Joy of 20th Century-Fox said: "Propaganda? It should be honest, but I don't think the time has come for preachments. Our purpose is entertainment. If you want to influence people to make more tanks, to get mad, to fight, to win the war, to interest them in post-war—whether we want to shake hands with every one or no one—If you're telling all the facts and making people think, and doing an honest job, I don't consider that propaganda. But if you give them just one slant, it is."

Samuel Goldwyn said: "I don't believe in propaganda. I believe there is a certain amount you have to do to show up the Germans, but I don't call it propaganda. I call it facts. If we go in for propaganda films, and I don't, we will have the film industry the Germans and Russians now have—nothing."

Makes Films for Laughs.

P. J. [Pinkie] Wolfson, producer who is making a picture, "Without Notice," for Columbia, which he frankly says is propaganda "in a gentle, amusing way" for better Anglo-American relations [One OWI directive said, in substance, "Would you, as quickly as possible, put your mind on producing a short subject designed to show that Americans and English are fundamentally alike."], said: "Propaganda is what the other fellow accuses you of when he doesn't have your point of view."

"Personally, I wouldn't make a propaganda picture," he added. "I like to make people laugh. We throw that little lesson into 'Without Notice,' and if the public never gets the lesson, we don't care. It's sheer gratis. I don't like propaganda films, and I don't think we should make them. I think we should do all possible to alleviate the war. We think that when people get into the theater, they want to forget.

"In order to propagandize," he concluded, "you have to have people who don't want it. People wanted 'Hitler's Children,' for example, so it wasn't propaganda. But, gee!" with a gay note of exultation, "am I glad I'm stupid? I wouldn't know what to do with 'One World' [Wendell Willkie's book]. I'd lay off that one, all right."

Mr. Wolfson is safe. That problem now is exclusively the contractual property of 20th Century-Fox, which purchased "One World" from its stockholder, Mr. Willkie.

Children Slain by Mother

[Associated Press Wirephoto.]

Harriet Dickey (left) and her sister, Roberta, two of three children killed by mother in Dayton, O., yesterday.

Kills 3, Hangs Self

Dayton, O., July 31 (AP).—A 28 year old mother beat two of her young children to death today with a hammer, drowned a third in a bucket, and then hanged herself, Coroner A. P. McDonald reported.

The victims were Mrs. Christine Dickey, Roberta, 7, Harriet, 6, and James, 1 year old.

The bodies were found in the home by Earl S. Dickey, the husband and father, about 8:30 a. m. when he returned home from working in a war plant.

McDonald was unable to discover a motive.

WORK UNDER GUNFIRE WINS SILVER STAR FOR CHICAGO DOCTOR

A young Chicago physician, Dr. Alfred Meyer, has been awarded the silver star for operating on wounded soldiers while under Jap gunfire in the first portable hospital erected in Buna, New Guinea, his sister, Mrs. Rudolph Singer, 368 Woodland road, Highland Park, said yesterday. The surgeon has also been promoted from lieutenant to captain in the army medical corps. The officer, son of Mrs. Alfred Meyer, 1755 East 55th street, was born in Highland Park and lived there many years.

KIRCHBERG & CO.
For diamonds of outstanding quality and value since 1867

Kirchberg quality diamond of finest brilliance in 14K yellow tempered gold mounting.................. $125
Others, $50 to $2000

Kirchberg & co.
Room 1001 25 E. Washington
Field Annex
Open Mon. thru Fri., 9 A.M. to 5 P.M.
Sat. till 1 P.M. thru July and August

Now Is the Time!

Remodel Your Old Fur Coat

Into a Modern 1943-44 Creation
for only $29.50

THIS INCLUDES:
- Restyling
- Interlining
- Canvas Fitting
- New Loops
- New Buttons
- Glazing
- Cleaning

Small charge for extra skins if necessary.

Call RANdolph 9800 . . . for a free estimate, cheerfully given.

Lane Bryant
101 N. WABASH AVE.

CORNS GO
WHILE YOU ARE ON THE "GO"!

Doctor's 4-Way Relief Acts Fast
1. Sends pain flying
2. Removes corns
3. Prevents corns, sore toes
4. Eases tight shoes

Don't suffer! Dr. Scholl's Zino-pads will quickly relieve misery from corns and gently remove them—*while you are on the "go"!* Instantly stop tormenting shoe friction; lift painful pressure. Separate *Medications* supplied for quickly removing corns. The fast relief you enjoy with Dr. Scholl's Zino-pads costs but a trifle. Get a box today at your Drug, Shoe or Department Store.

Dr Scholl's Zino-pads

AUCTION
Monday, Aug. 2, at 8 P. M.
Entire Contents of the Residence of
MR. MILTON CALLNER
714 Junior Terrace
(4300 North, 1 block south of Montrose)
Including
Capehart Radio and Victrola, Chinese Rug 14x10, Library of Well Bound Books, Green Quartz, Jade and Marble Lamps, Grand Piano, Aubusson Covered Chairs and Benches, Duncan Phyfe Dining Table, Fine Ornaments, Large Capo-di-Monte Coffre, Sevres Vases, Sofas, Lounging Chairs, Two Complete Bedrooms with Twin Beds, Vienna Bronze and Onyx Ash Trays, Canterbury, Etchings, Oil Paintings and Prints, Furs, etc.
FREE EXHIBITION
Today, 3 to 5:30 P. M.
and
All Day Monday, Aug. 2
on the Premises
714 Junior Terrace
Grant's Art Galleries
State 6939 Est. 1894

GOLDBLATT BROTHERS
State St. Store

Special Clearance
Spring and Summer Styles
217 DRESSES
ORIGINALLY $7.95 to $12.95
NOW REDUCED TO
$5

You'll prove you're thrift-wise if you make it a point to be one of the 217 lucky women who buy in this sale! Here are prints and plains, crepes and sheers and even 2-piece spun rayon suits that look for all the world like wool (junior sizes only on these last). Not every size in every color but juniors', misses' and women's sizes in the group to select.

Originally $12.95 to $22.95
99 Spring and Summer Dresses
Prints, Plains, One-of-a-Kinds
NOW $8.95 to $14.95

Dress Shops—4th Floor North—State Street Only

Monday—State St. Store 12 Noon to 9 P. M.
GOLDBLATT'S
STATE STREET

Every Age—Every Size! Girls'
KITTEN'S EAR FLEECE COATS
Size 7-14 $19.95 | Size 11-16 $22.95 | Size 8½-16½ $22.95

Soft as a kitten's ear! 100% wool face on cotton back. Fashioned with a zip for all age young ladies . . . yes, and even for the chubby miss! Wrap-around, Chesterfield and boxy coats that will give your young miss long service and wear. Red, beige, brown and blue. Warm and snug.

Teen and Inbetween Dept.—3rd Floor, South, State St. Store

MOHAIR OR PILE COATS
For Tots 3 to 6x $18.95

100% wool face, cotton back. Padded interlinings. Brown or beige with trim warm contrasting leggings.

Girls' and Juvenile Dept. 3rd Floor South State St. Only

LAY-AWAY PLAN
10% Down and 10% Monthly
will reserve your selection until Oct. 1st.

YOUR BEST BUY U. S. WAR BONDS

GOLDBLATT BROTHERS
State St. Store

CLEARANCE!
OUR ENTIRE STOCK OF MEN'S SLACK SUITS
20% OFF
Rayons, Gabardines, Cotton Twills

Save from $1 to $3 on these splendidly styled, well tailored slack suits. Suits you'll wear, year-round, for work, sports, leisure. Blues, tans, greens, solids. Some with contrasting shirts.

Regularly $4.95 Now Just $3.95
Regularly $9.95 Now Just $7.95
Regularly $7.95 Now Just $6.35
Regularly $15 Now Just $12

Men's Furnishings—Main Floor, State St. Store

SMART LUGGAGE . . . THAT GOES WHERE YOU GO

Gladstone Bags $10.95
Fine construction; 24-in. steel frame; khaki canvas cover; leather trim. Shirt fold; pocket.
Use Time Payment

Carryall Bags $14.95
18-in. genuine split cowhide; leather straps. Fine lock and smart lining. The popular British brown. Durable!
Use Time Payment

Week-end Case $3.79
Ideal for servicemen or civilian. 16-in. khaki canvas covered with lid pocket, strong lock; leather handle.

Popular Bags $1.69
Choose from 16 and 18-in. carryalls in khaki and other colors or navy furlough bags. Extraordinary values!

Luggage Dept.—3rd Floor, State St. Store

THEY TAKE WAR BOOM IN STRIDE IN WILMINGTON!

Tall Stories Not True, Citizens Declare.

The munitions plant boom that burst the seams of little Wilmington, 50 odd miles south of Chicago on the Kankakee river, has leveled off after two exciting years and the townspeople are becoming weary, they said yesterday, of exaggerated accounts of conditions in their city.

Wilmington, which was credited with a population of 1,921 in the 1940 census, became Illinois' first war boom town in the winter of 1940-41 when the army started construction on two immense munitions plants in the area, the Elwood ordnance plant and the Kankakee ordnance works. The number of persons residing in the city today is estimated at more than 6,000 by the local OPA rationing board.

Problems Met, Says Mayor.

"We have had our problems in adjusting our facilities to this sudden growth, but we have handled them without too much trouble," Mayor A. P. Oswald said yesterday, "altho there have been some untruthful stories written about the way we people are getting along."

Residents of the Wilmington area wondered at the army's selection of some 40,000 acres of good farm land, supporting approximately 290 families, for the plants, and this choice of land was protested at a mass-meeting at the time, but the natives were hospitable to the newcomers who moved in to help build and operate the shell-loading and TNT factories.

The city spent $5,000 to install electric lights, running water, and sanitation on an island park for trailers, and the local families opened their homes to roomers at the request of the government.

"I don't believe one out of 10 of us did that for the money," Dr. E. B. Shipley, president of the Rotary club, said yesterday.

Trailers Become Fewer.

The Farm Security Administration put in 200 trailer units, and dormitory buildings to sleep 500 men, on the east edge of the town, and in February, 1942, the federal works agency let a contract for the erection of 500 prefabricated houses in Wilmington for munitions families.

Not until Dec. 1, 1942, was the first of these houses ready to be lived in, but nearly all of them are now occupied. E. C. Fortmann, resident project manager, said yesterday that the dormitories are being converted into family apartments, and all but 50 of the government trailers have been moved out of Wilmington. About 65 privately owned trailers remain on the city's island, where there were 120 at one time.

"There are some mighty nice folks on the edge of town, and it is not their fault that they have had to live in the mud of the trailer camps," said Mayor Oswald. "Most of them do all they can to take part in community affairs and help the city."

Two Schools Building.

"There hasn't been a single knock-down and drag out fight in Wilmington, even among the construction workers who have been described as 'tough,'" was the way Robert M. Carter, a justice of the peace for 20 years, expressed it. "The number of taverns in town is still seven, just like before the boom."

Supt. L. J. Stevens of the Wilmington high school and grade school said the normal enrollment of 400 children was increased last year to 1,003, and classes were held in double shifts, half the youngsters attending from 8 a. m. to 12:15 p. m., and the others from 12:30 to 4:30 p. m. The government is building two three-room schoolhouses this summer.

Minimize Increased Business.

Wilmington sits on its bonanza as sedately as a hen on a golden egg, and businessmen belittle the stories that sales have increased by 200 or 300 per cent.

"O, I suppose we have had some increase," said one businessman, "but then, we have had to hire more help."

Homes in Housing Project at Marion

[TRIBUNE Photos.]

View of new homes of federal housing project at Marion Heights, Marion, Ill.

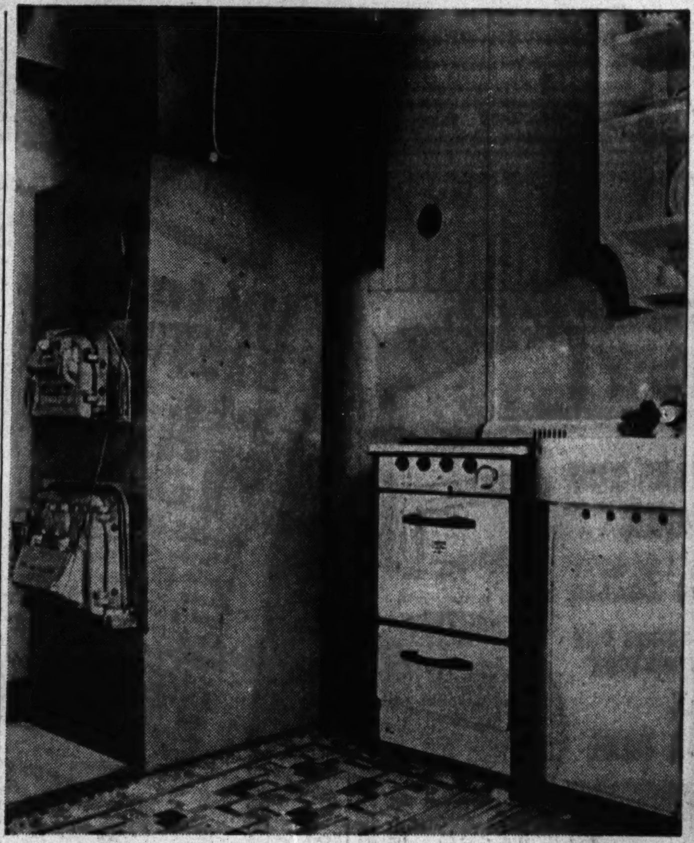

Corner of kitchen in Marion housing project home, showing blower furnace beside white enamel gas range.

$1,200,000 SUNK BY U. S. IN HOUSES NOBODY WANTS

Big 'Egypt' Projects 20% Occupied.

BY EDWIN KENNEDY.
[Chicago Tribune Press Service.]

Marion, Ill., July 31.—Two federal housing projects, one in Marion and the other in Herrin, eight miles away, today are less than 20 per cent occupied. Each has 200 homes with all modern conveniences and was completed the first week in May.

The homes were originally designed for the employes of the Illinois ordnance plant, built near Crab Orchard lake just outside of Marion, but today they are available for any tenant who is directly or indirectly connected with war work.

Each dwelling unit, which was built at a cost of approximately $2,700, contains a white enamel sink with gas stove, icebox, and cupboard to match; an automatic gas hot water heater, and heating stove. Each bathroom has white enamel fixtures, including a tub. The rooms are light and well ventilated, the floors are oak.

Streets Are Paved.

More than a mile of macadam streets have been laid thru each project, the grading completed and grass started on its way. The projects have been given enhancing subdivision names—Marion Heights for that in this town, and Egyptian Heights for that in Herrin.

Despite all this a visitor to the two developments will see rows of vacant green and white painted homes that cost the taxpayers approximately $1,200,000.

The rents, compared with those in Chicago, are very low and are controled not by the size of the dwellings but by the net income of the tenant.

Rents Start at $18.25.

A person earning less than $1,500 net may rent any unit in the project for $18.25. If his income is between $1,500 and $2,000, he will pay $23.25, or if it is over that he must pay $28.25. Net income is figured in the same manner as for income tax purposes.

When the projects were opened they were restricted to employes of the ordnance plant and the rents were $5 a month higher in each class. Two months later when not more than a score of homes had been rented in each project the rents were reduced and the homes opened to the miners in the region or any war industry worker.

W. P. Bradfield, manager of the projects for the federal public housing authority, said that 42 leases had been signed for units in Marion Heights and about 40 for Egyptian Heights. All who have signed leases have not moved in as yet. He said he hoped that by Sept. 1 he would have a 50 per cent occupancy.

Employment Restricted.

In order to understand the housing situation here better, one must turn to the government's construction of the $40,000,000 ordnance plant and the rules set down for the employment of residents of Egypt—that part of the state south of Mount Vernon.

The operators of the plant, the Sherwin-Williams defense corporation, a subsidiary of the paint company, were restricted to employing persons who had resided in the Egypt area for at least six months. Employes in the plant came as far as Cairo, Metropolis, and Mount Vernon, 60 miles away.

An explanation for the situation was given by a resident in these words:

"Most of these people in this area are home owners and they don't want to give up their homes to move elsewhere. The number of apartment buildings in Egypt could be counted on the fingers of your two hands. Near a large city where there is a transient population these homes, no doubt, would be occupied immediately. But people down here won't leave their homes even if they haven't the modern conveniences and equipment that these new dwellings contain."

Bradfield said another explanation for the small percentage of occupancy is because the ordnance plant pay roll is smaller than anticipated.

The plant, which was to give work to thousands of unemployed in the area, has not met that expectation and hundreds have left for work in distant plants.

A recent survey of the labor situation in southern Illinois by city and state officials shows that there is still a large number of unemployed persons in Egypt. Mayor Fred Henderson of Herrin estimated there are still 20,000 unemployed in the area.

Plant Policy Protested.

Mayor Henderson, acting for the mayor's defense council, a group representing 17 cities in southern Illinois, a few days ago protested to the war man power commission in Washington against the policy of the operators of the plant in fixing the minimum age for women employes at 23 for office work and 25 for plant work. He said the plant advertises for employes, but refuses to hire women from 18 years to 23.

"This discourages small industries from coming into this area," he said, "because it makes it appear that we have not available labor in this area."

IT'S YOUR FEET

Wear Pinkston's ARCH SUPPORTS AND GET QUICK RELIEF!

AND CORRECTION

FROM BROKEN DOWN ARCHES, FLAT FEET, PAINS under HEELS and BALL of FEET, Crooked and Overlapping Toes, Weak Arches and Ankles, Leg Cramps, Poor Circulation, RHEUMATISM and ARTHRITIS Like Aches and Pains Caused from the more SERIOUS and CHRONIC

ARCH TROUBLES

Arch Supports

Made to Fit from Cast of Your Feet
Light, Springy, Easy to Wear in Any Shoe
PRICES AS LOW AS $5
27 YEARS' EXPERIENCE
162 N. STATE ST. SUITE 809

BETTER LAUNDERING & DRY CLEANING

Back on Schedule—

● First of all, we want to thank you for the understanding co-operation you extended during the difficult period just past, when our delivery service was slow. Now that we're all caught up, we can offer you very close to our 100% service on all types of Laundry Work and our famous Zoric Odorless Dry Cleaning, too. You'll find our quality definitely up to the highest standards possible under present conditions. Regular O P A prices. Send us your Laundry and Dry Cleaning now.

SEND US YOUR LAUNDRY and DRY CLEANING Now

CITY-WIDE AND
Hollycourt
Seeley
South Shore 1600

Chicago's Biggest & Best Washwomen

SUBURBAN SERVICE
Winnetka 2050 Brookfield 3400
University 1100 Maywood 5100
Villa Park 1500 Riverside 6300
Euclid 600 *Enterprise 1072
*Glen Ellyn and Wheaton

GREAT WESTERN LAUNDRY CO.

MONDAY STORE HOURS
12 NOON TO 9 P. M.

Keep FIT and ON THE JOB by wearing

Even-Pul

... with the feature that makes your comfort SURE!

Sizes 38 to 52

$8.50

This exclusive feature smooths and supports abdominal muscles in the most healthful manner we know . . . Full busts are gently lifted and rounded in its bra of reinforced lace . . . Hips and thighs are moulded into one long, curving line . . . Even-Pul flexes with every movement of your body . . . and never pulls or pinches! Long lengths only.

Lane Bryant

CORSETS—SECOND FLOOR • 101 N. WABASH AVE.

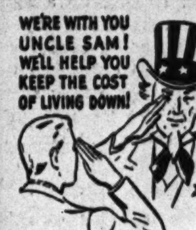

MANDEL'S AIR COOLED SUBWAY STORES

Keeping the Cost of Living DOWN Is an Old Story at Mandel's Subway... HERE'S PROOF!

Values that Challenge Comparison! Our New FUR COATS

NEW Taper Silhouettes.. NEW Tuxedo Styles
NEW Turnback Cuffs
NEW Wide Armholes
NEW Drop Shoulders
EVEN Hollander Dyes

$149

- Hollander-Blended Northern SABLE MUSKRAT............$149
- Natural SILVER MUSKRAT............$149
- Dyed Black PERSIAN PAW Coats............$149
- Dyed Black Russian PERSIAN LAMB............$149
- Natural LYNX CAT Greatcoats, 36 in. long............$149
- Dyed Let-Out BLACK SKUNK Greatcoats, 40 in. long............$149
- Hollander-Blended Southern Back MINK MUSKRAT............$149
- Dyed Norwegian BLUE FOX Greatcoats, 30 in. long............$149
- Natural SILVER FOX Jacket, 24 in. long............$149
- Hollander Dyed SABLE MARMOT............$149
- Dyed Black Cross PERSIAN LAMB............$149

Sizes for Juniors, Misses, and Women

Lower Subway Fur Shop

Blended Southern Back Sable Muskrat............$149

Natural Lynx Cat Greatcoat, 36" Long............$149
Dyed Let-out Black Skunk Greatcoat, 40" Long......$149
Dyed Black Russian Persian Lamb............$149

3 Ways to Pay:

- Pay 10% down on our Layaway Plan, balance by Nov. 1. We will store coat free until Nov. 1.
- Pay ⅓ now, balance plus small service charge in monthly payments. Storage until Nov. 1.
- Charge customers may have fur coat held for November delivery, payable in December. Storage free until November.

Only at Mandel's . . .

These famous Lluxtra-Cuna coats are exclusive with us. Their value is outstanding.

Lluxtra-Cuna
WARMTH WITHOUT WEIGHT

For Men and Women

The same maker . . . the same rich fabric . . . the same fine tailoring . . . for both men and women.

A Real Man's Coat

Warm . . . Yet Not Heavy

$26.50

- Silky-feeling nap, 100% wool pile with 100% cotton back, warm, yet not heavy.
- Rich Earl-Glo full length linings.
- Smart single breasted box style as well as new straight back double breasted.

Single or Double Breasted

Smart coats . . . just in! Soft shades of blue, brown or dark grey in regular or extra lengths.

You Can Use Our Layaway

A deposit will hold your coat in our will call until September.

Upper Subway, Wabash.

Headquarters for

Teddy Bear Coats $19.95
Sizes 7 to 14

Warm, cuddly coats of 100% wool pile fabric with plain or embroidered trims. Also sizes 10 to 16.

Complete Selection of Fleece Coats, Double Duties, Snow Suits

Lower Subway, Girls' Shop.

The Chesterfield

"Borrowed from Brother"

$29.95

- Man tailored . . . with luxurious Earl-Glo linings.
- Details found only in higher priced coats.

Sizes 12 to 20

- Wide facing! Stay buttons! Shoulder straps! Roomy pockets!
- Brown, camel, cocoa, teal blue, oxford, dark blue.

You Can Use Our Layaway

A small deposit will hold your selection until October 1.

Lower Subway, Coats and Suits.

Mandel's Store Hours . . . Mondays Only . . . 12 Noon to 9 P. M.

CRITIC TERRIFIED BY 'CARMEN' AT POPULAR PRICES

But Singing Atones for Visual Disasters.

CARMEN.

Opera in four acts with music by Georges Bizet, libretto by Meilhac and Halévy from the novel by Prosper Mérimée. Presented in French by Fortune Gallo and Harry Zelzer at Soldiers' field Saturday evening, July 31, 1943.

THE CAST.

Carmen	Bruna Castagna
Don José	Kurt Baum
Escamillo	Alexander Sved
Micaela	Licia Albanese
Remendado	Michael Signorelli
Dancairo	Giuseppe Cavadore
Morales	Algerd Brazis
Zuniga	Reinhold Schmidt
Frasquita	Janet Fairbank
Mercedes	Elizabeth Brown
Ballet with Ruth Page and Walter Camryn.	
Conductor	Paul Breisach
Stage Director	Louis Raybaut

BY CLAUDIA CASSIDY.

"Carmen," a popular opera at popular prices drew about 25,000 people to Soldiers' field last night, and the most important result was not the performance itself but the fact that several willing impresarios and some Chicago park board officials were in a kind of football huddle at the rear of the field, talking over possible plans for next summer.

These involve five or six weeks of opera and operetta, with improved amplification, a better stage, possibly one of those decorative water curtains that hide the prosaic business of scene changing, and a semi-circle of seats built on a ramp to the bleachers so that every one can see.

Improved by Distance.

Last night's "Carmen" lacked most of these charms, but it was a show that improved with distance. I recklessly saw the first act from the third row of chairs placed in the field, and from that vantage point the opera was truly a terrifying sight.

It began in broad daylight, with the singers catching the glow of the setting sun on facial color schemes aimed at operatic footlights, and showing all too plainly that Miss Albanese's wig and her makeup missed meeting by an anguished inch. This dolorous daylight also disclosed an unrehearsed performance in makeshift settings, observed over the heads of the Chicago Opera orchestra, which was doing some good work for Paul Breisach.

The fact that the singing was good, too, seemed not quite enough to atone for this welter of visual disasters, so with the growing dusk I walked to the back of the field and discovered another, and far better, show. The ugly things were blurred by distance, so that only the swirl of the stage picture carried, and the amplification scorned the echo that had accosted the ear down front.

Good Cast Gets Chance.

From the rear, if you were lucky enough to be there, the good cast had a chance to display what it could do. Bruna Castagna seemed no more than a plump and jolly Carmen with a throaty laugh and a big contralto better in the lower regions than on high. Licia Albanese, her hapless wig blurred by distance, was again the best Micaela in the business, a lyric soprano with a voice that soars superbly, indoors or out. Kurt Baum, a new Jose, sang beautifully, particularly in the Flower Song, and Alexander Sved, a new Escamillo, made up in picturesque authority a good deal of what he lacked in the lyric line.

Seen from the rear, Ruth Page was a twirl of turquoise and violet, heading her ballet, and seen from the front, Algerd Brazis, a competent Morales, was a single newcomer among familiar faces in lesser roles. Oldtimers at the opera at once recognized Herman Tappo, once the captain of the chorus, again at the head of many of his contemporaries. It was a veteran chorus.

Order of Sons of Italy Pledges Aid to President

The Order of the Sons of Italy in America, opening its biennial convention yesterday in the Hotel Sherman, sent a telegram to President Roosevelt pledging the organization's every aid in the war. A second telegram contained expressions of good will for Pope Pius XII. Election of officers will be held today.

Listen to WORLD FRONT

BROUGHT TO YOU BY BUNTE BROTHERS

Makers of Fine Candies since 1876

THE WORLD'S HOTTEST NEWS ...and how it affects YOU!

Discussed every Sunday by noted news observers. Guests direct from fighting fronts. Featuring regularly

GREGOR ZIEMER ... European expert. Author of "Education for Death"—basis of movie "Hitler's Children."

ARTHUR REILLY...For seven years in European Consular Service for U.S. 10 years Washington news correspondent.

TODAY and every Sunday

WMAQ

11 A. M.

Kyser's Find

[Wide World Photo.]

BARBARA COLEMAN.

Hollywood, Cal., July 31 [Special].—Barbara Coleman, movie extra girl for three years, credits a new long term film contract to her voluntary service as hostess at the Hollywood canteen. Orchestra Leader Kay Kyser saw her while he and his band were playing there, she says, and two days later she had a feature part in his musical, "Around the World," and the film contract. She has been a movie extra for three years and a stand-in for Betty Grable and Sonja Henie.

3,559 LICENSED TO WED IN JULY; 1943 TOTAL 24,105

County Clerk Michael J. Flynn said yesterday 3,559 couples obtained marriage licenses during July, 942 fewer than the June total but higher than last year's July figure of 3,375. The record total for July was 1941 when 3,793 licenses were issued. Flynn said that so far this year, 24,105 couples have visited the marriage license bureau on the second floor of the County building.

IT'S RUBINSTEIN AGAIN AT RAVINIA AND 7,500 LISTEN

Near Record Crowd Hears Brahms Concerto.

Concert by the Chicago Symphony orchestra. George Szell conducting; Artur Rubinstein, pianist. Presented at Ravinia Saturday evening, July 31, 1943. The program:

Overture to "A Midsummer Night's Dream"	Mendelssohn-Bartholdy
Symphony, C major ["Jupiter"], Köchel 551	Mozart
Concerto for Piano, No. 2, B-flat major	Brahms
Mr. Rubinstein.	

BY ALBERT GOLDBERG.

It was nip and tuck between Brahms and Tschaikowsky for the attendance records at Ravinia last night. When Artur Rubinstein played Tschaikowsky's piano concerto on Thursday, the largest week night audience in the history of the concerts attended.

When, for his second appearance with the Chicago symphony orchestra, he chose the massive second concerto of Brahms—once considered forbidding and austere—about 7,500 attended, ringing up a figure that has been topped only by the Gershwin and Flagstad concerts. It seemed to make no difference that critics once told people they should prefer Brahms to Tschaikowsky, and that people once, of course, did exactly the opposite.

Neat Fantastic Witchery.

Brahms came into his own last night, and so, too, did Mendelssohn and Mozart at the behest of George Szell. The concert opened with a performance of the "Midsummer Night's Dream" that was as neat a bit of fantastic witchery as one ever hears from an orchestra.

Mozart's "Jupiter" symphony which followed was almost perfect Mozart. Mr. Szell conceived it in a broad, minutely detailed line, deftly recreating in its leisureliness a century in which time was not a rationed luxury. Only in the last movement was there a hint of modern impatience, and there the conductor chose the only manner in which Mozart's ingenious but dry contrapuntal complications can really be made to interest an audience.

The stage thus was set for Rubinstein's performance of the greatest of all piano concertos. It was all and more than every one hoped it would be. The completeness of this great pianist's art permits him to probe the deep and sometimes dark heart of Brahms as surely and easily as he sets fire to the tinsel of Tschaikowsky.

Mighty Dialog Surges.

The first movement alternated drama and tenderness, the scherzo surged in a mighty dialog between piano and orchestra, the slow movement sang its profound consolation, and the finale glittered with Magyar impishness. The throng was not slow to realize that it was hearing one of the great interpretations of our time and would not disperse until Rubinstein had added to his herculean labors the same composer's intermezzo in C major.

NOTIFY KIN OF CASUALTIES.

Washington, D. C., July 31 (AP).—Next of kin of casualties on the transport McCawley have been notified, the navy reported today. The McCawley was disabled by Japanese dive bombers while landing troops on Rendova Island, and subsequently was sunk by a submarine.

DEAFENED

RENT OTARION HEARING AID

—at low cost. Rental applied to purchase price.

Otarion of Chicago

25 E. Washington, Suite 1106 RAN. 5054

Please send me full information about the Otarion

Name ....

Address ....

City ....T

165 N. Marion, OAK PARK Village 6474

Oriental and Domestic

RUGS CLEANED REPAIRED STORED

Back of our skilled service is more than 53 years experience with fine rugs. All rugs insured—drivers bonded—storage facilities licensed and bonded by State of Illinois. Phone for free estimates.

Nahigian Brothers, Inc.

Direct Importers Since 1890

168 North Wabash Avenue

Only Phone Franklin 8800

CHICAGO PIANO EXCHANGE

Your PIANO is worth MORE CASH ...TODAY!

LET US MAKE YOU AN OFFER

CHICAGO'S LARGEST USED PIANO DEALER

USED PIANO PRICES ARE HIGHEST IN HISTORY

CALL KEYSTONE 2221

WE NEED 500 GRANDS AND 1000 UPRIGHTS

FULL CASH PRICE PAID IMMEDIATELY

CHICAGO PIANO EXCHANGE

Store Hours: Monday, 12 Noon to 9 P. M.; Tuesday Through Friday, 9:45 A. M. to 5:45 P. M. Saturday, 9:45 A. M. to 5 P. M.

CARSON PIRIE SCOTT & CO.

Basement Store

The Basement Store is air-conditioned for your comfort

the new season's new furs

•make use of our layaway plan

•realize the advantages in a Carson label fur coat

$179

• black Hollander dyed Persian lamb (sketched)
• northern flank mink blended muskrat (Hollander dyed)
• southern back muskrat
• silvertone dyed muskrat
• natural silver muskrat
• ermine dyed muskrat
• black dyed caracul type kid
• brown dyed squirrel jackets
• brown dyed Newfoundland seal (leopard trim)
• black dyed Persian lamb paw
• grey dyed Persian lamb paw
• South American spotted cat
• Hudson seal dyed muskrat (sides)
• natural opossum
• black dyed let-out skunk
• silver blended raccoon
• natural rare opossum
• black dyed caracul lamb
• natural red fox stroller

Mink and sable Hollander blended northern back muskrats $275

Jr. sizes, 9 to 17; regular sizes, 12 to 44

Basement STORE Basement STORE Basement STORE Basement STORE Basement STORE

at STRAUS & SCHRAM

6 WAYS TO SAVE ON NEEDS FOR THE HOME

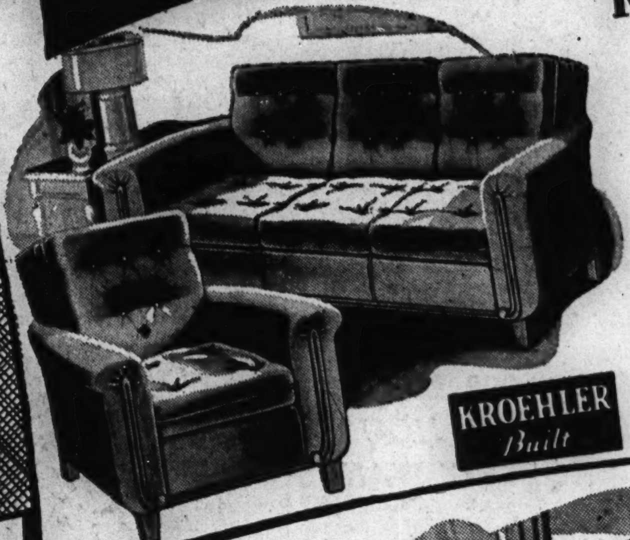

KROEHLER 2-Pc. Suite In CROMWELL VELVET $129.50

With New Unit Back

Kroehler famous POSTURIZED Construction, built and styled for extra comfort. Button tufted thruout; expertly tailored in colorful EXTRA HEAVY, long-wearing CROMWELL VELVET. Davenport and Lounge Chair both for only $129.50.

Minimum Down Payment $9.75 A MONTH

KROEHLER Built

18th Century MAHOGANY 3-Pc. Suite $139.50

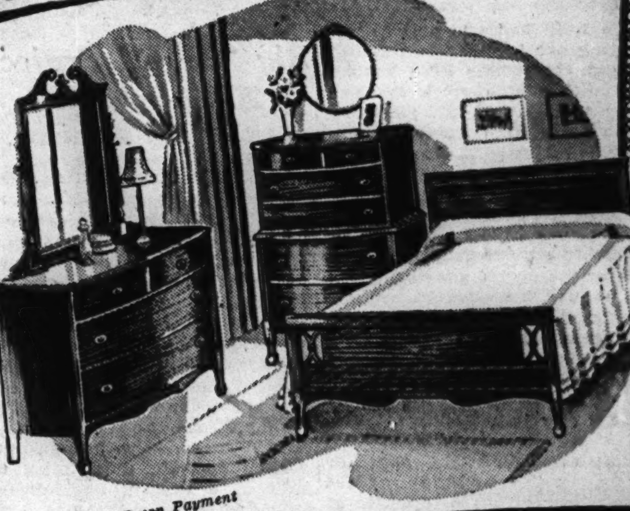

Breathlessly beautiful—with an exquisite satiny luster to the 5-ply Honduras Mahogany woods and gumwood—an 18th Century charm to the carvings; unexcelled workmanship; DUST-PROOF construction—All Mahogany interiors—center drawer guides. Bed, Chest and Dresser, $139.50.

Minimum Down Payment $10.50 A MONTH

Opens to a Double Bed

STUDIO DAVENPORT

Yes, with Bedding Box

$49.50

Minimum Down Payment $1.25 A WEEK

Living Room Beauty with Concealed Sleeping Comfort

A stunning Studio Davenport by day . . . a comfortable bed for two at night. It will grace your home and serve the dual purpose of extra sleeping capacity. Colorful, long-wearing upholstery; with underneath bedding box. Only $49.50.

18th Century Design GLASS TOP TABLES $7.95

Your Choice

Matching tables to add a new tone of beauty to your living room. All with glass top; satin walnut finish on gum by expert cabinet craftsmen. On credit.

End Table, $7.95

Lamp Table, $7.95

Cocktail Table, $7.95

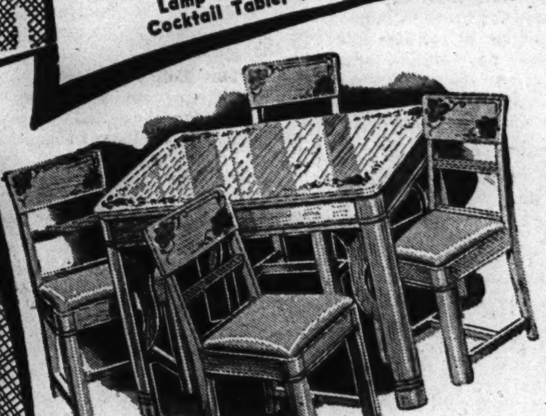

Heat and Alcohol Resisting

5-Pc. OAK Dinette

Table Opens to Seat 6

$34.88

Minimum Down Payment $1.25 A WEEK

Decorated Aquatone finish solid oak with heat resisting and alcohol resisting top. Table has extra leg supports and opens to seat 6 people. Chairs have full back posts for rigidity and full upholstered seats. Table and 4 chairs at $34.88 makes this an extraordinary value.

9x12 SEAMLESS AXMINSTER

For Added Beauty and Long Wear

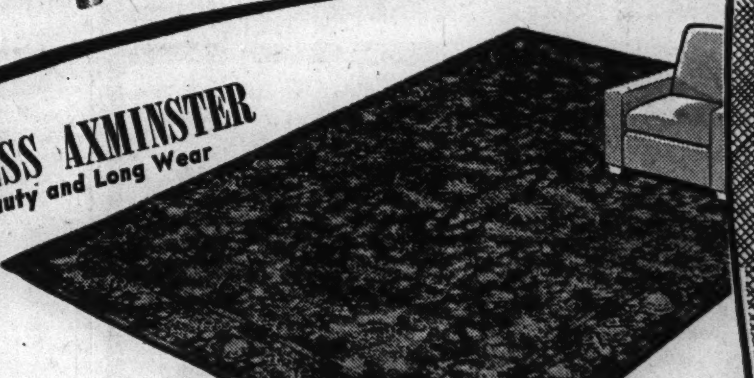

$43.50

Minimum Down Payment $1.25 A Week

Imagine! A soft, thick, seamless 9x12 ft. Axminster rug at this amazing low price. A beautiful reproduction of a rare Chinese Oriental pattern . . . a rug that will brighten your room. Woven of dependable yarns in guaranteed fast colors; one piece—no seams.

WAR BONDS and STAMPS on SALE at ALL OUR 5 STORES

STRAUS & SCHRAM

LOOP STORE 115-117 South Wabash Ave. SOUTH OF MONROE

Loop Store Open Monday and Saturday Evenings Till 9:30 P. M.

834-838 W. 63rd St. 1 Block West of Halsted

3318-3322 Lincoln Ave. 1½ Blocks North of Belmont

4128-4130 W. Madison St. 1½ Blocks West of Pulaski (Crawford)

4041-4045 Milwaukee Ave. At Cicero and Irving Park Road

4 Other Stores Open Thursday and Saturday Evenings Till 9:30 P. M.

Small Charge for Deferred Payments

The FAIR

State & Adams, State 2500

Make Your Basement Dry

WITH MOISTURE ABSORBING DOWFLAKE CALCIUM CHLORIDE

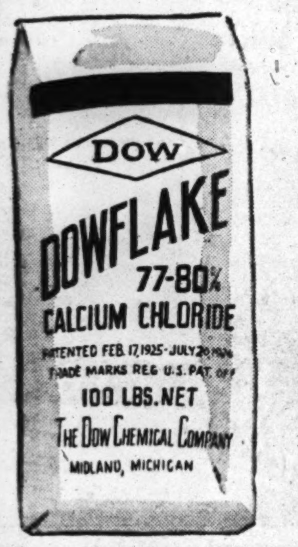

100 lbs.——— $2.85

Have Dowflake Calcium Chloride on hand all year round. Use it during warm, humid months in your basement and closets to absorb damaging moisture. Use it also as a dust preventive on unpaved highways, school grounds, driveways, tennis courts, etc. In winter use as anti-freeze for fire barrels, also for ice control on sidewalks, steps, etc. Comes in moisture proof bag. No odor, no deterioration. Hundreds of satisfied users.

USE DRI-CEL-AIR CONTAINER FOR BEST RESULTS WITH DOWFLAKE

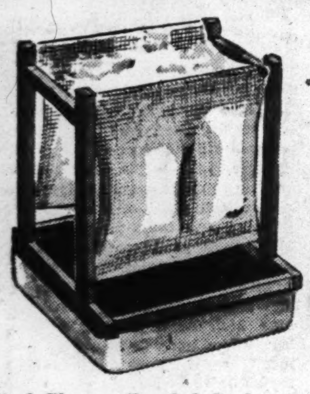

Just——— $3.95

Set Dowflake in Dri-Cel-Air. The mesh bags give a larger surface of exposed chemical. Moisture can be easily emptied from detachable pan. Dri-Cel-Air lasts indefinitely, it's the ideal way to use Dowflake.

Sixth Floor—Also Oak Park

STORE HOURS MONDAY 12 NOON TO 9 P. M.

Buy an Additional War Bond Today!

FESTIVAL OPERA NEEDS BIG CAST; YOU CAN JOIN IT

Triumphal Scene from 'Aida' to Be Offered.

TICKETS ON SALE.

Reserved seat tickets for the 14th annual Chicago Music Festival, to be held in Soldiers' field the night of Aug. 21, are on sale at 55 cents and $1.10 at the Tribune public service offices, 1 South Dearborn street and the lobby of Tribune Tower. Mail orders are accepted. Checks or money orders should be made payable to Chicago Tribune Charities, Inc.

BY EDWARD BARRY.

Henery Weber.

Did you ever yearn to carry a spear in "Aida" and be part of the sumptuous pageantry of grand opera? If so, opportunity is knocking, for a portion of the triumphal scene from "Aida" will be presented at the 14th annual Chicago Musical Festival in Soldiers' field the night of Aug. 21, and there will be room for many supers.

Write Philip Maxwell, festival director, Tribune Tower, and write him fast, for a flood of applications is pouring in as a result of a plea for spear carriers he made recently. If accepted you will be stunningly costumed from the stores of the Chicago Opera company and given a lethal spear to carry. Both men and women are eligible.

An Elephant or Camel?

And do you happen to have an elephant or a camel that you won't be using the night of Aug. 21? The festival management hopes to have several of these beasts in the scene but has run into some difficulty in obtaining them.

The triumphal scene from "Aida" is probably the most overwhelming scene in all opera. The stage is packed with people—Egyptian soldiers and townspeople, Ethiopian prisoners, kings, priests, and a princess. The costumes and settings are blindingly brilliant and the music is as grandiose as any ever penned.

At the festival the scene will be presented in a more novel fashion and on a grander scale than ever has been possible in an opera house. The colorful procession which customarily chokes itself to death on the few hundred square yards of space available on the stage will here have the whole great field upon which to deploy. And no opera house ever has been able to provide a setting half as majestic as the big Doric colonnades that flank Soldiers' field.

500 in the Procession.

There will be more than 500 persons in the procession. They will enter at the south gate, march up the field to the tingling music of the Triumphal March, and disperse near the north end. That they will be magnificently costumed is assured by the generous action of the Chicago Opera company in putting all of its resources at the disposal of the festival management.

The instrumental music will be provided by the 110 piece festival symphony orchestra. The singing parts will be taken by the augmented W-G-N chorus and by soloists whose names have not yet been announced. The conductor will be Henry Weber, musical director of W-G-N and former artistic director of the Chicago Opera company.

Bond Booster

[TRIBUNE Photo.]

Ann Fletchall as walking war bond advertisment.

Visitors at the ordnance show in Tribune Square yesterday were reminded of what to do to provide more of the materials on exhibit and all of the other equipment to win the war. Ann Fletchall, 3 years old, daughter of Mr. and Mrs. E. D. Fletchall, 635 East 84th street, did the reminding.

All Ann did was to wear her war bon dress, a little frock made of white muslin with the Minute Man bond sign printed all over it.

ORDNANCE SHOW CLOSES TONIGHT AFTER LONG RUN

With only one day remaining before the army ordnance show closes in Tribune square, throngs crowded the exhibit area yesterday. The show, sponsored by the ordnance department of the army service forces and THE CHICAGO TRIBUNE, had attracted 377,563 visitors up to yesterday morning.

Originally planned for only one month but extended to six weeks, the exhibit will close at 10:30 o'clock tonight.

Many of the show visitors have remarked that the amount of heavy ordnance equipment massed for the show is the most complete they have ever seen.

Yesterday as in preceding days, most popular exhibits were the big pieces of equipment—the 30 ton medium tank, the 16 ton light tank, the nose and bomb bay section of a Martin Marauder bomber, the eight inch rifle which throws a projectile more than 20 miles.

The staff of experts and ushers was augmented to help care for the crowds on the last two closing days.

Many exhibits have been rearranged since the show opened and many exhibits added.

TREATS AWAIT AT EAST MOLINE MUSIC FESTIVAL

East Moline, Ill., July 31.—Six thousand spectators are expected to hear the fourth annual Mississippi Music Festival which will be held in Soule stadium here tomorrow night at 7:30 o'clock. The evening's program is studded with highlights. Dr. F. E. Bollaert, who between welcoming babies into this community finds time to promote the festival as its director, stated that more field activity than ever will greet the audience.

Dr. F. E. Bollaert.

Among these will be a reproduction of John T. McCutcheon's famous cartoon, "Injun Summer"; a spirited drill by 20 snappily uniformed girls and thir trained mounts, and a candle lighting ceremony tribute to the work of the Red Cross. Philip Maxwell, director of THE CHICAGO TRIBUNE's 14th annual Chicago Music Festival, of which the one here is a preliminary event, will be guest master of ceremonies.

Beginning tomorrow afternoon individual vocal and band contests will be held here in the high school auditorium and in Soule stadium and the victors will appear on the program tomorrow night and on Saturday, August 21, participate in THE TRIBUNE's competitions in Chicago.

Iowa to Operate Again Without Property Levy

Des Moines, Ia., July 31 (AP).—For the second consecutive year there will be no property tax levy for state purposes in Iowa, Gov. B. B. Hickenlooper announced today. The state will operate on revenue from other levies.

Why be DEAF

Try the New OTO-AID
NO Wires NO Batteries
M. W. HAIRE, A. E.
Call for FREE Demonstration
185 N. Wabash Ave., Cor. Lake, R. 1000TC
OPEN MONDAY 'TIL 8 P. M.

The FAIR

STATE & ADAMS STATE 2500

OPEN MONDAY, 12 NOON TILL 9 P. M.

OUR HIT COAT OF THE YEAR—

NEW '43 EDITIONS OF YOUR FAVORITE

Furred Tuxedo Coat

★ What's more flattering than the regal beauty of fur, cascading from throat to hem in a sweeping tuxedo panel! Here at The FAIR you can choose from tuxedos of Ocelot, Beaver, Skunk, Fox, London-dyed Squirrel, grey-dyed Bombay Lamb maneuvered on coats of finest 100% Virgin Wool. ★ The furred tuxedo is the all-purpose coat you've been waiting for . . . the coat that "belongs" over everything from suits to date dresses! Black or colors. Misses' and Women's sizes.

Coat Sketched—HONEY-BEIGE MUSKRAT on a coat of precious 100% wool melton cloth. Beautifully lined and warmly interlined with 100% wool——— $98

3 WAYS TO BUY!

1. *Pay a 10% deposit and 10% monthly payments and the balance due November 1st.*
2. *Use our Budget Plan, 1/3 down, balance in convenient monthly payments. Small carrying charge.*
3. *Use your charge account and leave your coat in our mothproof storage vaults—delivery in October, payable in November.*

The FAIR—Coats and Suits, Third Floor—Also Oak Park

The FAIR

STATE & ADAMS STATE 2500

Timelessly Lovely

BLACK-DYED PERSIAN LAMB—

AN INVESTMENT IN FLATTERY!

$299

★ Being a woman, you want beauty and flattery in the fur coat you choose. Being a far-sighted, careful shopper you look for quality and timeless styling that won't be outdated in a season or two. So why not select a fur coat that has both? ★ You'll find the perfect combination in silky, Black-Dyed Persian Lamb. It has a long reputation for sturdiness. And beauty?—well, just let your mirror be the judge of that!

Remember, we've a special selection of Persian Lamb coats proportioned for the woman who is 5 feet 3 inches and under. Priced from $225 to $439.

3 EASY WAYS TO BUY

1. *Pay a 10% deposit and 10% monthly payments and the balance due November 1st.*
2. *Use our Budget Plan, 1/3 down, balance in convenient monthly payments. Small carrying charge.*
3. *Use your charge account and leave your coat in our mothproof storage vaults—delivery in October, payable in November.*

The FAIR—Furs, Third Floor—Also Oak Park

STORE HOURS MONDAY 12 NOON 'TIL 9 P. M.

ARE YOU A WOMAN AGE 20 to 44?

Come TO THE Fashion Show

OF "CLOTHES BY UNCLE SAM"

Monday Evening, 7:15 P. M. ★ *7th Floor*

If you are a woman wondering what more you can do for the war effort—if you're a woman thinking of wearing your country's uniform—come see the 19 costumes of the WAACS, WAVES, SPARS, and MARINES—modeled by women who've earned the right to wear them.

WOMEN-AT-WAR EXHIBIT

Learn what life is like for a woman in the service. Ask for information for yourself or your daughter.

See the Fashion Show
See the exhibit
Be entertained

Open every day—all day
7th Floor

The FAIR

STATE & ADAMS STATE 2500

The FAIR

STATE & ADAMS STATE 2500

STORE HOURS MONDAY 12 NOON 'TIL 9 P. M.

August Sale of Shoes

DISCONTINUED STYLES AND BROKEN SIZES OF

$6.50 Air Steps

NOW——— $4.80

★ Your chance to purchase smart, comfortable Air Steps at a real saving of $1.70 on every pair! They're discontinued styles and broken sizes (hence the grand saving) . . . in a wide selection of oxfords, pumps, step-ins . . . in both medium and high heels.

★ Choose from dozens of smart gabardines, calfs, patents, suedes, and kidskins . . . sizes 4 to 10, but not every size in every style. Blacks, browns, beige—even some blues. You'll need a ration coupon . . . but they're well worth it!

5 Day Limit on Return and Exchanges

The FAIR—Shoe Salon, Second Floor—Also Oak Park

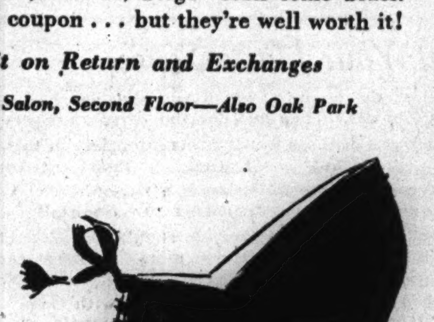

★ *Bring your No. 18 ration coupon and save.*

Chicago Sunday Tribune.
THE 'WORLD'S GREATEST NEWSPAPER'

THE TRIBUNE COMPANY, PUBLISHER.

ENTERED AS SECOND CLASS MATTER MAY 14, 1903, AT THE POSTOFFICE AT CHICAGO, ILL., UNDER ACT OF MARCH 3, 1879.

All unsolicited articles, manuscripts, letters, and pictures sent to The Tribune are sent at the owner's risk, and The Tribune company expressly repudiates any liability or responsibility for their safe custody or return.

SUNDAY, AUGUST 1, 1943.

The entire and absolute freedom of the press is essential to the preservation of government on the basis of a free constitution. —Daniel Webster.

FEEDING AMERICA IN 1944.

The full gravity of our food shortage, resulting from the bungling interference of the New Dealers with the normal agricultural economics of the nation, is not yet apparent. Nor will it be for some months to come. Experts say that the pinch will come next February.

Some temporary remedies can be applied now, in reforming the more erratic of the OPA policies. But the more important task is to plan now for adequate food production next year. If we wait until midwinter shortages emphasize this necessity, it will be too late to do many things that can be done if a start is made this summer.

One of the large tasks of providing the nation with an adequate supply of food consists in increasing very materially the production of feed for meat animals. We will have a carry-over of corn equal to only about a fifth of a normal year's production, and the utilization of that fifth is hampered by the policies of the New Dealers in Washington. By way of contrast, our carry-over of wheat in this country and Canada will be equal to better than a year's normal production, and we have in storage about two years' normal production of cotton.

When we have more cotton than we can use and lack corn, the sensible thing to do is to discourage the planting of cotton and encourage the planting of corn and other feed crops in its place. The average production in the cotton states in the last decade has been about 15 bushels to the acre, whereas the present rate of production in the corn belt is probably three times that in a normal crop year. Actually, the disparity is not quite so great as these figures indicate. Corn is often a side hill and poor land crop in the south where the better land is put in cotton. The cotton, furthermore, requires huge quantities of commercial fertilizer, of which we have none to spare for nonessential uses. Even so, the cotton states cannot produce corn as well as we do here in the middle west, but they can produce some grain.

In dry areas where corn will not grow, recent years have seen the development of other plants, the grain sorghums, of which there are a dozen or more varieties which our plant breeders got from Africa, Manchuria, and other arid regions, and which will make a crop under conditions where corn would fail.

Nor are the maize crops the only stock food that the south can contribute. It is already doing a magnificent job in the expansion of its peanut acreage, which this year is two and one-half times what it was in the decade ending in 1941. Much of the south is well suited to the production of soybeans and the acreage of these, which furnish a high protein feed supplement after the oil has been removed, is also being increased rapidly. Acre for acre soybeans are a better source of oil and protein feeds than cottonseed, valuable as that cotton by-product is.

There are no insuperable barriers in the way of a large increase of corn and grain sorghum planting in the cotton states. Most of the implements used for the planting of cotton can be used for the planting and cultivation of corn.

The cotton states raise cotton because it is much more profitable to do so than to raise corn. However, this is true only so long as the federal government maintains the present artificially high price of cotton. There is no economic reason for doing so, altho there are admittedly strong political reasons.

If the New Dealers want the south to grow corn, which we need, and stop growing cotton, which we do not need at present, they have only to announce that as soon as the present cotton crop is harvested and marketed they will cease to guarantee prices of future crops. It would be a simple matter, then, to encourage the planting of corn by removing some of the discriminations which the present federal crop loan system carries against corn produced in the so-called noncommercial corn areas.

Not a great deal can be done to ease the food problem of the coming winter. There will be no excuse, however, if we are still pinched for food after next year's crops come in. The methods are available to produce all the food that this country needs. All that is required is that the New Dealers quit manipulating agriculture for political reasons and use the controls they have set up for the benefit of the people of this country, instead of using them as a means of harassing them and inviting famine in the richest agricultural country in the world.

CANADA'S FUTURE.

Immediately after the war is over, Canada seems destined to enjoy a period of great prosperity. This is so because the people in the war torn countries, with the return of peace, will first seek to obtain flour and other export staples which Canada has in great abundance.

But this prosperity may be short lived, because Russia, India, Australia, in addition to Argentina and the United States, will, after a year or two, be seeking export outlets for wheat. Meanwhile, production will have been restored to normal in Europe's granary. Within a few years Canada may be confronted again with a farm surplus problem—lower prices and depression. The prospects of good times over the longer period must depend upon industrial development. For this there must be large foreign investments.

Great amounts of capital from other countries will be coming into Canada only if the government of that country gives evidence that it wants new employment creating industries, and will respect the rights of those who provide them. It must be clear, as it has not always been in the past, that foreign capital will be treated with fairness and impartiality. This means among other things that the more efficient producers will not be handicapped to protect investments in obsolescent and inefficient establishments.

Thoughtless persons who yield to the temptation to satisfy their political whims must be curbed. If Canada will welcome foreign investment as heartily as the United States did before the last war, Canada may become one of the foremost industrial countries in the world. The possession of great natural resources is not enough to make the inhabitants of a country prosperous. Mexico has minerals and fertile lands in abundance and is poor. Mexico treated foreign capital so shabbily that no sensible person would think of backing any industry there. Experience of our southern neighbor should be an object lesson to our northern neighbor.

BREEDERS OF DISUNION.

Our Sicilian success and the political upheaval in Italy have produced a strange phenomenon in the nominally American city of New York. Two groups of Italians of American birth have organized themselves for the purpose of conducting propaganda to influence this nation's decision as respects Italy, and already they are at one another's throats.

One motley crew includes Ferdinand Pecora, the Tammany judge whose conduct on the bench has sometimes smacked of Mussolini's justice rather than the American sort; Generoso Pope, a publisher who until recently took a pro-Fascist stand, and Luigi Antonini, an officer of the socialist-minded International Ladies Garment Workers union. The other is made up of socialists and American Labor Party members who, while they claim to repudiate communism, work with the Communists.

The Pecora crowd is charging its rivals with plotting to turn Italy over to the Communists. The other crew charges that Pecora's organization includes pro-Fascists who, with the collapse of Mussolini, are trying to flip the anti-Fascist bandwagon. Both charges contain elements of truth.

The announced purpose of these rival organizations is to solicit the support of the 6,000,000 Americans of Italian descent for their particular programs of reform for Italy. They thereby insult both the Americans of Italian descent and the people of Italy.

Americans whose families came from Italy have exactly the same interest in the form of government that Italy adopts as all other Americans, and no more. That interest is that, immediately, Italy gets a government that will be most useful to us in preserving order in the peninsula and aiding our war against Germany, and that eventually the Italian people reorganize their nation to give them the kind of government that they, themselves, want.

It will outrage international decency and our own national conscience if we, a free people, fighting for freedom, use our power to impose on peoples whom we have freed a form of government different from the one they want. Naturally, so long as the war continues, we cannot be indifferent to the maintenance of order in the countries that we occupy, but that is a military task. Certainly programs for Italy drawn by the New York organizations, made up in part of proponents of or apologists for rival forms of tyranny, are unlikely to benefit the Italian people.

It is a crime for American citizens to enter directly into diplomatic negotiations with other nations, or with factions in those nations. That is an activity properly reserved to our government. Attempts to split the population of the United States into racial blocs for the purpose of influencing our foreign policy are equally intolerable.

Fortunately, these breeders of disunion are doomed to failure. The overwhelming majority of Americans realize that their destiny lies in their own nation, not in the fortunes of the eternally quarreling lands which their fathers left to realize new hopes on this side of the Atlantic. This is as true of Americans of Italian ancestry as of any others. They want nothing to do with either Judge Pecora or his rivals.

IF THEY HAD LISTENED TO JONES.

President Roosevelt ended the feud between Henry Wallace and Jesse Jones over who was to control the board of economic warfare by taking it away from both of them, giving it a new boss, and placing it under the state department.

This was a logical step. It ended the feud, punished the feudists and gave the BEW a chance to do some good in the war. The pity is that it took a feud to inspire the reform.

Rep. Robert F. Jones of Ohio, a Republican, points out that when congress was in session last April he asked for a consolidation of government bureaus engaged in foreign activities. He thought they all should be in one department and preferably in the state department. Rep. Jones told the house that the BEW, Nelson Rockefeller's office of Inter-American affairs, the office of war information and a dozen other bureaus were duplicating the work of the state department in South America. "Give somebody over-all control of what we are spending so that there is not this waste of man power," he pleaded.

Rep. Jones' plea went unheeded. The President ignored the situation until the battle of the palace guard demanded that he take action. What he did was wise, but congress should have been there ahead of him.

Editorial of the Day

AGE ASSISTANCE.
[Indianapolis News.]

The most recent figures published by the state department of public welfare disclosed that 65,641 persons were receiving old age assistance in Indiana. The total paid for this form of service during May was $1,440,299, an average of $21.94 for each recipient. The number on the pension rolls decreased 1 per cent from the previous month, while the payments increased 1 per cent. This monthly rate would amount to about $17,250,000 a year.

Observers have expressed some surprise at the increase in the old age assistance, when employment is at the peak. The recipients have to be 65 years old to qualify for payments and perhaps a majority of them do not care to risk their standing with the welfare program by accepting employment that might pay more, but also might be temporary. So they cling to their status as pensioners despite opportunities to become self-supporting.

There is reason to suspect that sons and daughters of many of these pensioners are now earning enough to support their parents. Every case should be reinvestigated. The law was never intended to relieve children of their obligation to support their parents if able. It does not provide pensions for the aged, but only assistance for the needy aged.

Headlines aren't enough these days. When they say, "Canned Goods Cut," you have to read further to learn whether prices, point values or supplies have been reduced.—New York Sun.

The Germans continue to be a methodical people. They never leave for a Russian excursion without a return ticket.—Cleveland Plain Dealer.

FUEL AND STRATEGY

[Following is the address delivered last night by Col. Robert R. McCormick, editor and publisher of The Tribune, *on the Chicago Theater of the Air, over W-G-N, W59C, and the Mutual Broadcasting system.]*

BY COL. ROBERT R. M'CORMICK.

As I speak, charcoal for automobile fuel is being manufactured on THE CHICAGO TRIBUNE'S experimental farm near Wheaton, Ill. It is part of the training course for three American volunteers for ambulance service in China. In China, the three are to drive ambulances where gasoline is scarce. The vehicles are to be equipped to burn gas generated in charcoal burners.

In America there is a gasoline shortage. It became acute on the Atlantic seaboard early in this war, as water-borne transportation was disrupted by enemy submarines.

So this experiment with charcoal production is much more important than merely a lesson for application in Chinese war service. It is a demonstration in production of a fuel that can be used in America as well as other substitutes for petroleum.

Today there is no charcoal burning gas producer for an automobile available for public purchase in America. Yet the Chinese supply of this equipment is an ancient American conception manufactured by Americans in America. The factory is in Chicagoland, at Kalamazoo, Mich. The contractor is M. and R. Products, Inc., headed by Miss Dorothy E. McKenzie, and the subcontractor is the Kalamazoo Stove and Furnace company.

Miss MacKenzie, in overalls, and her vice president, George Wolfe, are directing the demonstration. As I am speaking they are, with their three students, watching and nursing a kiln that is toasting wood to make charcoal.

Transportation requirements will soon compel manufacture of gas producers for American automobiles. With this in mind, the experiment on The Tribune farm this week-end becomes a demonstration of how farmers will be able to make fuel for their trucks from their own woodpiles. It is also a demonstration of how the thousands of war prisoners in America might be put to work making motor fuel. The wood wasted in American forestry and lumbering operations is estimated at 20 million tons a year.

* *

The type of kiln adopted for this experiment is one requiring no critical materials. A cord of wood, in logs and sticks, is stacked like an igloo. It is covered with mud. Chimneys and draft intakes control the temperature by means of opening or closing the openings thru the mud cover. The heat is intense enough to dry the wood and to remove its resins and leave the carbon, the charcoal, unoxidized.

To propel a vehicle, the charcoal is fed into a sheet metal pot with controled drafts. Water is sprinkled on it from a small tank. The carbon acquires an oxygen atom from the atmosphere and becomes carbon monoxide. The carbon monoxide is passed all around the trucks in a pipe to cool and thru a set of filters to remove certain impurities and is blown into the engine cylinders by a special carburetor which mixes the gas with air. The carbon monoxide burns in the cylinders by its molecules absorbing another oxygen atom to become carbon dioxide, a harmless gas, in the exhaust.

These contrivances are not uncommon in Europe, where the western countries lack a home supply of petroleum. It is estimated that between 200,000 and 300,000 are in operation in Germany, France, Italy, and Sweden. The Ontario Paper company has experimented with them for several years for use in its Canadian forests where petroleum transportation is expensive. A technician of this company's Canadian subsidiaries recently flew to Sweden and returned with a Swedish model gas producer.

Whether the machine in Canada is superior to the one from Kalamazoo I don't know. I do know that either one will work successfully in trucks, buses, and tractors, and that there is no excuse for the alleged gas shortage.

* *

And now for a word on the war.

The revolution in Italy has put a new face on the war. As we do not yet know whether Italy will make peace permitting American occupation without resistance, let us first assume that she will not.

Sardinia will be taken more easily than Sicily and the Corsicans will welcome us as did the French in Morocco.

The revolution came about because the king and the majority of the Fascist council would not agree to a withdrawal to the Spezia-Rimini line at the head of the peninsula, normally defensible, but with its lines of supplies running thru mountain passes easily bombed. It cannot be outflanked by landing troops in its rear. Any line farther south can be so outflanked.

This maneuver from a military point of view is so obvious that we must look to the political complications that prevented it. The king of Italy comes from a family of the kings of Piedmont which extended just about as far south as the Spezia line. The rest of Italy in the form of Naples and the Papal states was only annexed about 1870. You can readily see that if the king of Piedmont returned to his old territory Italy would be divided into what we might call German Italy and American Italy, and the problem of uniting them again might be insuperable. That is undoubtedly what controled the decision of the king of Italy.

But if the Italians do not make peace, they will seek to defend the entire peninsula. That will make it easy for us, for just as the Germans, in taking Crete, taught us how to take Sicily, the Japanese, in overrunning Malaya, developed the tactics with which to conquer the peninsula of Italy.

You will remember that in Malaya, the British thought they could defend the Malay peninsula by establishing a line across it. The Japanese thereupon engaged their main army in front, and, holding it there, landed troops in the British rear, thus compelling the withdrawal of the main army, and constantly repeated this maneuver.

When the Italian-German army has retreated in similar fashion from Messina to Spezia, it will be in no condition to make the resistance.

We will then be in the position that will arise in the event of Italy's surrender. We will have air fields close to Munich, Nuremberg, Pilsen, and Vienna. There will be a mountain range between our troops in Italy and France [panting for liberation] and a mountain range between our troops in Italy and Jugo-Slavia, already in revolt; Hungary, Bavaria, and Austria, at least very lukewarm to the German cause.

* *

If our decision should be to advance on France, there would at least be holding attacks on the passes between Italy and France, one or more of which might even break thru by some surprise.

It would be a good policy to bring on the great battle as far from the German boundary as possible, with French guerrillas interrupting German communications, and ready to turn any defeat into a disaster.

Switzerland will be presented with a problem, and the enemy and ourselves will have to face the problem of Switzerland. Switzerland has not kept out of all European wars. Russians, Austrians, and French fought thru Switzerland at the time of Napoleon.

Either side might try to dash thru to get in its opponent's rear.

East of Switzerland is the famous Brenner pass, and, east of that, passes thru the Dalmatians into Jugo-Slavia from which the entrance into Hungary and to Austria presents no obstacles. It might well be that Jugo-Slavia will be occupied from Greece, which can hardly be held with Italy out of the war.

If Italy withdraws its troops from the Balkan peninsula, the best road to Hungary and Austria may be thru friendly Greece and Serbia. In all events, the war in Europe looks like downhill fighting from now in.

How to Keep Well By Dr. Irving S. Cutter

To the limit of space, questions pertaining to the prevention of disease will be answered. Personal replies will be made under proper limitations, when return stamped envelope is inclosed. Dr. Cutter will not make diagnoses or prescribe for individual diseases.

[Copyright: 1943: By The Chicago Tribune.]

EMERGENCY TREATMENT OF UNCONSCIOUSNESS.

UNCONSCIOUSNESS, which is nearly always alarming, need not be so in all cases. If the individual can be roused, the episode is merely stupor altho it may deepen if the proper remedy is not applied.

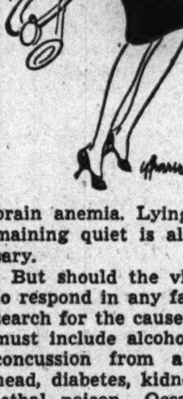

Fainting is common and a sufferer may remain "out" for longer than the usual minute or two. There are those who swoon on the slightest provocation. Merely changing the posture may lower the blood pressure, with resulting brain anemia. Lying down and remaining quiet is all that is necessary.

But should the victim be unable to respond in any fashion a prompt search for the cause is in order. We must include alcoholic intoxication, concussion from a blow on the head, diabetes, kidney disease, or a lethal poison. Occasionally a clot will form in one of the blood vessels of the brain [embolus] whereupon the attack is sudden. In uremia from damaged kidneys, the onset is slow.

Much may be inferred from the condition of the afflicted person. A wound on the head may not be significant. It may have occurred as the patient fell. If the skin is rosy pink, we think of carbon monoxide asphyxiation. If there are many scars on the face or limbs, we can investigate epilepsy. If the pupils are pin point in size and breathing is slow, we may consider morphine addiction. In both uremia and diabetic coma, the epidermis is dry. It will not feel hot as it does in heat stroke.

Burns about the lips may indicate a strong chemical and the odor of carbolic, for example, is easily detected. If the exhalations are sweetish this may denote diabetes. Laudanum [opium] likewise has a characteristic aroma.

In uremia, where the products which should be excreted by the kidneys pile up within the circulation, drowsiness is succeeded by apathy. Then come headache, muscular twitching, perhaps swelling of the extremities, a pale dry cuticle, and collapse. In such circumstances, it is wise to get the victim to the hospital without delay.

Most of us know the signs of cerebral hemorrhage [rupture of an artery]—unequal pupils and paralysis of one side of the face, sometimes including an arm or leg. Such patients should be moved with the greatest care. Instead of allowing them to lie flat, they may be propped up in a comfortable position until the ambulance crew arrives.

If a diabetic is taking insulin—and too little is supplied—respiration may become heavy, the breath take on a peculiar scent, and unconsciousness increase gradually. With too much of the hormone, a quick restorative is a tablespoonful or two of glucose or a lump of sugar. In other words, a low blood sugar level will bring on a type of "passing out" which is typical.

The welfare of the victim demands quiet and all procedures must be carried out in an orderly fashion. We may loosen and remove the collar or belt. If a physician is not at hand, an ambulance should be summoned. No attempt should be made to give fluids, least of all alcohol. The chances are that swallowing is impossible.

BLOCKED NOSTRIL.

A. B. writes. Would it be advisable to undergo an operation to remove a bone which is blocking the passage of one nostril, making breathing difficult? The nose was broken in childhood.

REPLY.

It is important to keep the airways clear and free from obstruction. Removal of the barrier is advised. Make certain that you are in skilled hands.

HARDLY EVER.

R. L. writes: How often should a healthy, normal person take a laxative?

REPLY.

Once in a blue moon, or when water starts to run uphill. Nature will operate if you are well.

Test Your Horse Sense
By George W. Crane

Select the answers which you consider best. The last problem counts 5 points. Then look for the correct answers on page 8, part 2.

1. Which one of these words is inappropriate in this general grouping?
   Gosling Cygnet Poult Duckling
2. Which one of the following is a flower?
   Snow Bank Snowdrift Snowfall Snowdrop
3. Which one of the following should be associated with a sound track? **Movies Horse races Street car Auto races**
4. By using moldy bread and torn clothing, which of these peoples tricked Joshua into making a treaty with them?
   Hittites Gibeonites Jebusites Amorites
5. Which one of these biblical characters was involved in a famous romance? **Boaz Abel Jephthah Elijah**
6. In this "completion" problem you are to fill in each blank with a number which appropriately fulfills the familiar statement. You deserve one point for each correct judgment.
   [a] The first ——— years are the hardest.
   [b] He ran like ———.
   [c] Jesus chose ——— Apostles.
   [d] Tea for ———.
   [e] Pieces of ———.

Score yourself as follows: 0-2, poor; 3-6, average; 7-8, superior; 9-10, very superior. [Note—The last question counts five points.]

[Reg. U. S. Pat. Off.: Copyright: By The Chicago Tribune.]

VITALLY ALIVE

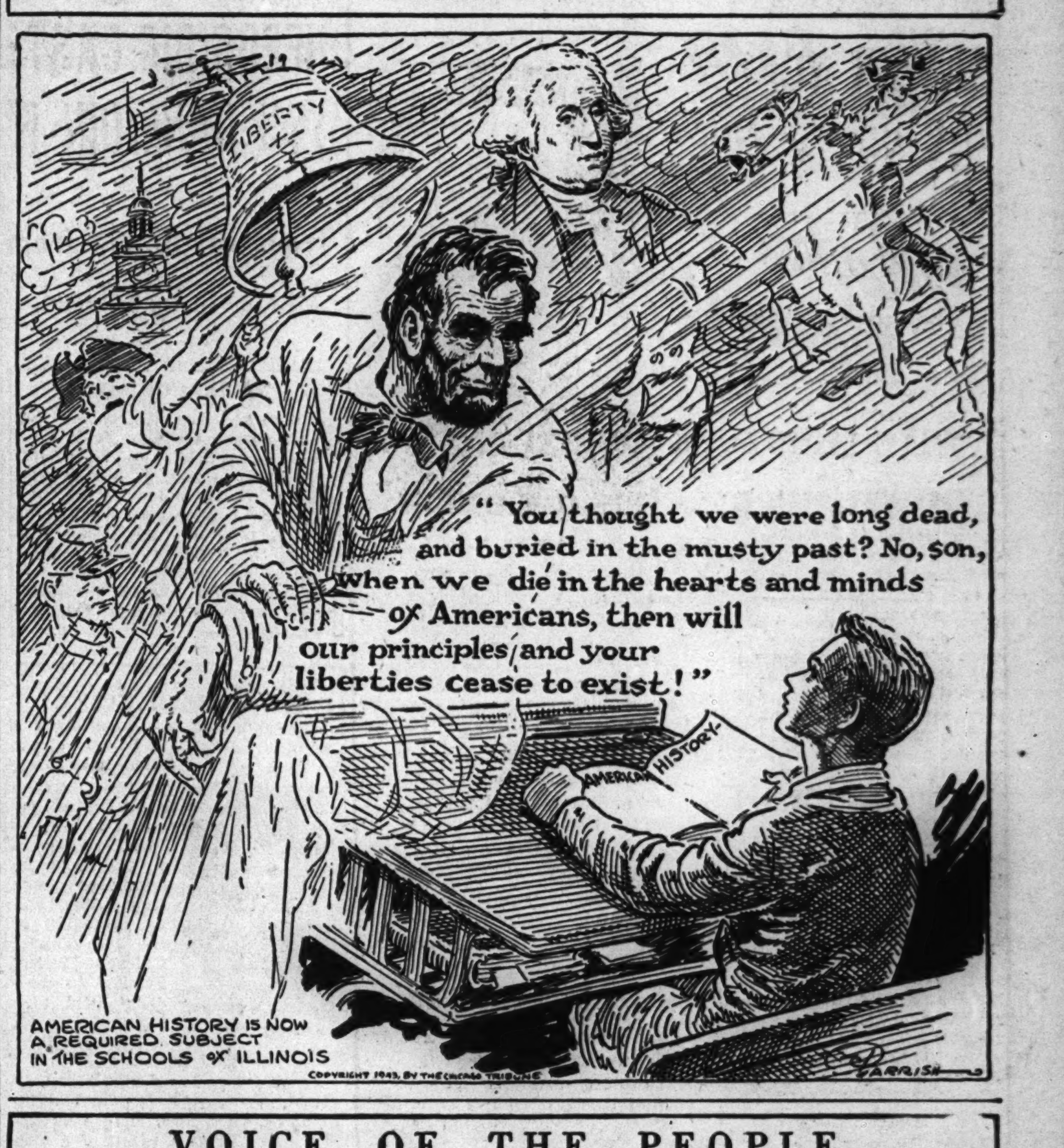

COPYRIGHT 1943, BY THE CHICAGO TRIBUNE

VOICE OF THE PEOPLE

Writers should confine themselves to 200 or 300 words. Give full names and addresses. No manuscripts can be returned. Space for letters is obviously limited. Incoming mail far exceeds it. If a letter is not printed attribute it to lack of room. Address letters to Voice of the People, The Tribune.

LOOK, MR. McKEOUGH.

Mercer, Wis., July 23.—I resent bitterly the Gestapo methods of the OPA. I own a Ford car. I am now exactly 361 miles north of Chicago, near Mercer, Wis. I have an A card. I drove up here last month, and I intend to drive home next month. And I am not disobeying the law.

Everytime I go to Mercer for groceries I feel like a criminal. Mercer folks look at me as if I am a bootlegger. An "A" card and an Illinois license! She should be put in jail!

When I drive home next month, I shall drive thru Stevens Point and Fond du Lac, and perhaps other towns where our Hitlerish OPA sleuths have been most active. I shall be stopped, probably, and asked to explain. I shall be forced to waste precious hours that might be devoted to the war, in senseless hearings before my home town ration board. Perhaps I'll lose my A card!

Here's how I use my gasoline:

I came into gasoline rationing last Dec. 1 [like most every one else] with a full tank. My car holds 16 gallons. Ever since I have used my exact ration [or less] in a period, with the result that I have come into each new period with a full tank.

Gas period No. 6 began May 21, 1943.	Gals.
My inventory—gas in tank	16
8 A coupons at 4 gallons each	32
Total	48

Knowing I wanted a summer trip, I chose to use my bicycle for a month and save gas.

June 22 I started for Mercer—361 miles—and I get 19 miles to the gallon at 35 miles per hour. The trip consumed 19 gallons; gas in tank and coupons remaining, 29 gallons.

My summer cabin is about nine miles from Mercer. By careful planning three trips to town a week suffices for milk and groceries. From June 22 to July 22 I made 13 round trips, or 234 miles, or at 18 miles per gallon [more starting and stopping than in long trips] I used 13 gallons, and had a tank full to start period 7—16 gallons.

I will be here another three weeks. If I make six more round trips, that will use six gallons, and when I start home my gas inventory will be:

	Gals.
Aug. 13, gas tank	10
8 period 7 coupons at 4 gals. each	32
Total	42
Same mileage home will use	19
Gas in tank, coupons remaining	23

I can still follow my practice of coming into period 8 with a full tank, and in the meantime have the use of seven gallons, or 126 miles of "shopping driving."

Anyway, I'm guilty. I admit to being 361 miles from home with an A card. Mr. O. P. A. Gestapo, shall I now surrender to you? P. H.

ANOTHER SMILING POLICEMAN.

Chicago, July 26.—In today's Voice of the People, H. Frederick Petersen paid a grand compliment to the officer directing traffic at La Salle and Wacker. Mr. Petersen should see our park officer, "Gene," work at Garfield and Wentworth during school periods. Eight corners to direct, and see that a couple hundred children get safely to and from school each day without accident. He has a perpetual smile.
MRS. J. F. KEEGAN.

JOHN CAN SMELL THOSE FLOWERS.

Vincennes, Ind., July 25.—Please permit me to register my approval of George Ade's tribute to John T. McCutcheon as told and illustrated in THE TRIBUNE today.

The tribute was indeed well merited and above all else, I am happy to say, was not of a post-mortem variety. The world today, more than ever before, is sadly in need of such tributes, as post-mortem kindness does not cheer the burdened spirit [not saying that Mr. McCutcheon has such a thing as a burdened spirit].

We should not keep the alabaster boxes of our love and tenderness sealed up until our friends are dead. We should fill their lives with sweetness and speak approving and cheering words while their ears can hear them, and while their hearts can be thrilled and made happier.

If my friends have alabaster boxes laid away full of fragrant perfumes of sympathy and affection which they intend to break over my body, I would much rather they would bring them out in my wearied and troubled hours and open them that I may be refreshed and cheered while I need them. I would rather have a plain coffin without a flower, a funeral without a eulogy, than a life without the sweetness of love and sympathy.
A. A. ARNOLD.

MEMOIR OF SEN. LODGE.

Chicago, July 26.—Quite a long time ago I attended a session of a Republican national convention. Every kind of vehicle was taking visitors to the Coliseum. I hopped into one—a horse drawn contraption—and found a place on the front seat with the driver.

Turning around, I spied Sen. Henry Cabot Lodge Sr. in the rear seat, and I said: "Sen. Lodge, are they going to nominate an Indiana man again for Vice President?"

Sen. Lodge replied in his most pleasing, soft-spoken voice—he probably knew the answer—and told me precisely nothing!

He said: "Indiana, the mother of Vice Presidents." L. J. K.

P. S.: It has just occurred to me that Gov. Dwight H. Green came from Indiana.

BLINKING TRAFFIC LIGHTS.

Chicago, July 22.—To whose brilliant mind are we indebted for the new idea of blinking lights at the intersection of Montrose and Clarendon avenues? I wonder if it would be possible to induce one of the many politicians in this ward [the 48th] to spend a half hour of his precious time watching this new system in operation at this particular intersection. Hundreds of children daily cross at this corner on their way to the beach and the old stoplight has been their only protection against accidents. As it is now neither motorist nor pedestrian knows when or who has the right of way. If conservation of electricity is the idea, then let's first use a bit of common sense and consider whether conservation of electricity is of more importance than the preservation of life.
S. M.

TWO ISOLATIONISTS.

Chicago, July 21.—I wonder if the one-worlders, do-gooders, and star-gazing crack-pots realize that when the time comes to sit down at a peace conference with our allies, England and Russia, they will be talking to two of the world's greatest isolationists, none other than Winston Churchill and Joe Stalin. Mr. Churchill has given us ample warning the empire is not to be dissolved, and Joe has plainly announced where his new borders are to be. Nationalism is great for England and Russia, but for some unknown reason, we are told it is just plain poison for us. How come?
RICHARD P. RUNKE

COULD THEY BE CAJUNS?

Chicago, July 25.—Will some one please give me information about a little place called Cane River lake, La.? It's in the open country. The nearest towns are Natchitoches, La., and Cloutierville, La. While on maneuvers we had occasion to pass or travel on the bank of this river, or lake as it is called.

The people there were so nice to us. They gave us coffee and hot biscuits, creole gumbo, filet, and rice. They were a bit shy and they spoke French and broken English, and one old lady read 18th century French for us in her prayer book and gave us her blessing. They call her Aunt Louise—Looy for short to every one who knows her.

Their names are all old French names such as Du Pre, Chevelier, Le Caure, Mullon, Sarpy, Laurbieu, Metoyer, St. Ville, Rachal Monette, and Balthazar. They live in an old world, off to themselves, and have their own church, school, and places of amusement. When asked who they were, one lady answered in French, "We are the forgotten people of America." That's all we could get out of them. I am on furlough in Chicago for 10 days visiting my parents. Will some one please give me this information before I leave? I am very anxious to know as I am called Nosey by all my friends.
PVT. JAMES HOLLOWAY.

BIGGEST BOOST IN MORALE.

North Camp Hood, Tex., July 21.—I recently received the first copy of a subscription to your paper, given me as a gift by my mother and father-in-law. I assure you that it was the biggest boost in morale that I have received in 20 months of army life. Since I have not been home in 15 months, most of my memories of Chicago have more or less dimmed. After looking thru the paper and seeing the ads from stores that I used to patronize and seeing the movie ads of the theaters that I visited frequently, it was like coming out of a fogged past. It was a thrill that is hard to believe unless you experience it yourself.

May I suggest that you encourage to your utmost the practice of having relatives and friends of service men from Chicago send them the newspaper whenever practical. It may also be a good idea to encourage former employers of men in the service to send the men a subscription. I am sure it will give the service men the added punch needed when the going gets tough.
SGT. A. T. P.

SEND AMERICANS TO CONGRESS.

Chicago, July 24.—Fred A. Geier of Cincinnati deplores the fact that too often both major parties seem to have the same foreign outlook, referring especially to the Presidential candidates.

If Mr. Geier and all others would organize in every congressional district and elect sound American minded men to congress it would make no great difference who became President because congress makes our laws and the senate must ratify all treaties. Let's uphold the Constitution!
PRO PATRIA.

A CRITICAL NEIGHBOR.

Racine, Wis., July 25.—Chicago! Worst politics in the nation, dirty streets, dirty alleys, holes in paving forever, greatest proportion of rude riders and discourteous drivers. Instead of the new postoffice numbers, like "Chicago, 40," outlanders should address mail "Chicago, Fooey."
TEMPLA NIETER.

WHERE THE SUBSIDIES GO.

Lisbon Falls, Me., July 24.—The difference between paying farmers decent prices for produce and paying subsidies is a lot of easy living for another army of slackers. D. H. GREEN.

FRIEND OF THE PEOPLE

The volume of Legal Friend mail necessitates printed statements on common questions. No copies or records of the letters or answers are kept. Hence follow-up letters should be complete in themselves. If questions are based on some previously printed problems a clipping of the article should accompany. Most of the replies are mailed. Letters bearing no name and address are disregarded. A self-addressed envelope will expedite handling.

LITTLE BIRDS ON THE BRANCH.

Chicago, July 23.—[Legal Friend of the People.]—Kindly advise what I can do about a neighbor's tree, the branches of which hang over my property at least 18 feet. Leaves clutter my rainspout and the birds dirty my tenants' clothes as they hang on the line. Several times I have asked my neighbor to cut the branches but he will not do it. S. F.

You are entitled to cut the branches at the lot line, but you cannot force your neighbor to do it.
TRIBUNE LAW DEPARTMENT.

NO WIDOW'S PENSION.

Chicago, July 23.—[Legal Friend of the People.]—Will you please tell me where and to whom I should write to get information on and make application for the widow's pension in the state of Illinois? L. S.

Illinois has no pension for widows as such. TRIBUNE LAW DEPARTMENT.

HUNT ASSAILANT OF WAR WORKER ON NORTH SIDE

Woman Hit on Way Home; Fear for Her Life.

Squads from the homicide bureau and Summerdale police searched the neighborhood of Lawrence and Hoyne avenues yesterday for the assailant of Phyllis Blair, 23 years old, slight and attractive war worker, who lives with her aunt at 4937 North Hoyne avenue. Miss Blair was near death in Ravenswood hospital last night after having been slugged on her way home from work early yesterday.

Reconstructing the attack from what information was available, police believed she was followed as she walked north on Hoyne avenue from the Lawrence avenue street car. In front of 4917 North Hoyne avenue, a few doors from her home, they found her door key and spots of blood on the pavement.

Knocked Down by Assailant.

In addition to a two inch cut on the back of her head, physicans found bruises on her knees and forehead, indicating she was knocked down in her struggle with the person who slugged her.

Her aunt, Mrs. Katherine Linder, said Miss Blair came to the door, blood streaming from the back of her head, mumbling, "A man hit me with a brick."

Mrs. Linder said the girl told her she couldn't describe her attacker. Miss Blair then collapsed.

Started Home at 1:45.

Detectives ascertained that Miss Blair had left the factory where she is employed, the Republic Drill and Die company, 322 South Green street, at 12:17 a. m. and, after spending an hour and a half with another girl, whose identity was not known, left for home at 1:45 a. m. Fellow workers told police she had previously complained about being followed when on the way home.

Mrs. Linder told Capt. Thomas Connelly of the Summerdale police station that Miss Blair came to Chicago from Mendota, La Salle county, two years ago. She formerly lived there with relatives.

Slugged on Street

(Story in adjoining column.)

[TRIBUNE Photo.]

Phyllis Blair, war worker, who was near death after being slugged while walking home from work.

Swedish Consul Here Made Consul General

Gosta Oldenberg, Swedish consul in Chicago, has been appointed consul general. Oldenberg came to Chicago in 1936 after having served in the Swedish consular service since 1920 in London, New York, Berlin, and Oslo, Norway.

WOMAN'S DEATH PROBED; CLEWS SOUGHT IN DRINK

Mystery surrounding the death of Mrs. Cecilia Petti, 53 years old, a housewife of Michigan City, Ind., was being investigated yesterday by Dr. Russell L. Beck, coroner of La Porte county. Mrs. Petti died Thursday shortly after drinking what she believed to be water from a bottle in her refrigerator.

The drink made her ill, and she drove in the family automobile to the police station, taking the bottle and the remaining fluid with her. At the station Sgt. Clarence Moldenhauser advised her to go to a hospital.

Feared Poison, Doctor Says.

Mrs. Petti then drove to the Michigan City clinic, a private hospital, and told her story to a staff physician, Dr. F. V. Martin. He ordered her stomach pumped, but 10 minutes later she was dead. Dr. Martin said her last words were mutterings of fear that she had been poisoned.

Coroner Beck directed that the woman's vital organs and the remaining fluid in the water bottle be taken to the Indiana university medical center in Indianapolis for examination.

Chief of Police Joseph Wolf said that on the way to Indianapolis the fluid in the bottle foamed, and when he delivered it to the medical center there was a whitish deposit on the bottle. Chief Wolf also took with him a bottle of cleaning fluid found in the Petti home—the only poisonous substance he could discover in the house.

Husband Grief Stricken.

Mrs. Petti's husband, Albert, who operates a grocery and tavern and is a partner in a Michigan City hotel, was grief stricken over his wife's death, and was not questioned.

PLEA FOR WATER FILTERING PLANT CITED BY HEWITT

Doctors Urge WPB to Grant Priorities.

A recommendation by the Chicago Medical society that the war production board grant priorities at once for the completion of the south side water filtration plant should receive the immediate attention of Washington authorities, Oscar E. Hewitt, commissioner of public works, said yesterday.

Hewitt received a letter from the medical society which asserted that "complete filtration with post-chlorination is the only adequate solution of Chicago's water problem." The letter was accompanied by a resolution of the society urging the WPB to ask the President to authorize sufficient water diversion thru the Calumet Sag channel to lessen the health hazard.

City Borrows Two Machines.

Hewitt announced that the city has borrowed two chlorination machines which will be put in operation this morning at the 68th street and Western avenue pumping stations, which receive water from the Dunne crib, source of the highest pollution.

The borrowed machines will be used until the delivery of five chlorinators expected in October, Hewitt said. Permission had been asked by the city to buy 12 chlorinators, but priority was granted for only five, the commisisoner said, because of the demand for such equipment by the army overseas.

"The delivery of the five in October will not give any protection during August and September, when the pollution may require more chlorine than can now be fed into the drinking water with the apparatus available," Hewitt said.

Letter Cites Health Hazards.

The medical society's letter, signed by Dr. Oscar Hawkinson, president, and Dr. Fred H. Muller, secretary, said the society believed "that the health hazards to the citizens of Chicago, to industrial workers and to many members of our armed forces stationed in our community are so great that action in this matter should be taken without delay."

The society submitted figures showing that pollution by coliform bacilli at the Dunne crib increased on a daily average from 33 per 100 cubic centimeters in 1937 to 919 in 1942. In 1942, it was said, the count was over 20,000 on eight days, over 34,000 on eight days, and over 300,000 on one day. "The potential danger is vastly greater than any population should be subjected to," the letter declared.

Rep. Rowan Urges Action.

Rep. William A. Rowan, former 10th ward alderman, wrote President Roosevelt yesterday that next to winning the war as quickly as possible the principal concern of residents of his district is that "something be done immediately to reduce the contamination of drinking water" on Chicago's south side.

Rowan, who represents the 2d Illinois district, said the contamination is a menace to the health of more than a million war workers, as well as thousands in training in the Chicago area for the army and navy.

BEG YOUR PARDON

A story in yesterday's TRIBUNE on the indictment of 13 persons charged with violating the national bankruptcy act listed the address of Harold Block, one of those indicted, as 7652 Calumet avenue. This address is the home of Mrs. Chalmer McCalla.

15 More File Claims in Vault Robbery Case

Fifteen more boxholders went to the Portage Park Safety Deposit Vault company Saturday to file claims in connection with the recent vault robbery. This brings to more than 300 the official claims thus far filed. In all, 441 boxes were looted.

$1,000,000
In Diamonds Wanted
Sell now! Your diamonds have increased in value from 50% to 300%
Bring Your Diamonds Directly to Us for Highest Prices
You Receive Cash Immediately
We also purchase JEWELRY and GOLD ARTICLES
Member Chicago Association of Commerce
AMERICAN DIAMOND SYNDICATE
37 SOUTH WABASH AVE.
Corner Monroe Street Third Floor
BUY U. S. WAR BONDS

THEY GIVE their lives.... YOU LEND your money
BUY MORE WAR BONDS TODAY! • SECOND WAR LOAN

Marshall Field & Company BASEMENT
Monday Store Hours, 9:45 to 5:45

Furs
OF GREAT BEAUTY . . . AT BUDGET PRICES IN OUR FALL COLLECTION

$149
(Plus federal excise tax)

We're more than a little proud of our fur coat collection at $149 . . . for every coat is a coat of enduring value . . . fundamental in style (so that you'll love wearing it, season after season) . . . expert in workmanship. The silky black-dyed Persian paw, the black-dyed skunk coat shown are indicative of the coats you may expect to find. Sizes for juniors, for misses, for women.

Included in this collection:
BLACK-DYED PERSIAN PAW........$149
NATURAL GRAY PERSIAN PAW.....$149
SABLE-BLENDED MUSKRAT FLANK..$149
SILVERTONE-DYED MUSKRAT.......$149
NATURAL LYNX CAT.............$149
BLACK-DYED SKUNK STRIPE........$149

Fur Section—Basement, North, Wabash

Ask About Our Budget and Lay-Away Plans Which Make It Possible for You to Pay for Your Coat Over a Period of Time

Monday Store Hours, 9:45 to 5:45
Marshall Field & Company BASEMENT

NEW TODAY HERE TO STAY

The Tuxedo Coat
budget-priced in our fall collections

The coat of which you've dreamed . . . forever stimulating, always appropriate . . . the furred tuxedo greatcoat, dramatic in its very simplicity. Look, and you'll find it in the most exclusive collections . . . look, and you find it here . . . tailored of fine, enduring woolens, laden with fur . . . at a price within the range of modest purses. Its slim staccato lines are universally becoming . . . these three are from a collection of furred coats for every figure, every age.

Coat Sections—Basement, North, State and Wabash

Sharp contrast to winter . . . a coat tailored of beautiful, soft woolen in dynasty colors . . . faced with two broad revers of ocelot . . . sizes 12 to 18. $95*

Tuxedo coat of heavy Juilliard wool crepe . . . in rich colors that form a perfect background for the front of sable-dyed squirrel. Sizes 12 to 20. $78*

City drama in black . . . a boxy, staccato coat in ink-black woolen . . . rich contrast for a tuxedo-plastron of silky, tightly-curled Persian lamb. 12 to 18. $68*

*plus federal excise tax

Ask about our Lay Away and Budget Plans which make it possible to pay for your coat over a period of time.

EXTRAORDINARY 4-DAY

AUCTION

By an Approval Order of the PROBATE COURT We Will Sell the Magnificent Effects of the Late Ada J. McGregor Removed from the Edgewater Beach Hotel

From MRS. HARRY SHIFFMAN 283 Park Ave., New York

From the late MORRIS GEST World Famous Theatrical Impresario, and a Collection from a High Washington CABINET OFFICIAL Name Withheld by Request

at Our Galleries 4818 SHERIDAN ROAD

ON Mon.,	August 2, at 7:30 P.M.
Tues.,	August 3, at 7:30 P.M.
Wed.,	August 4, at 7:30 P.M.
Thurs.,	August 5, at 7:30 P.M.

Free Exhibition Today 1 to 6 P. M.
Monday, 9:30 A. M. Till Sale Time

Comprising a miniature masterpiece painting by Domenichino, orig. cost $7,500; an 18th Century Silk Polonaise Rug, orig. cost $2,500; Aubusson Rug; original Oil Paintings by George Morland, William Owen, Adolphe Piot, Alexander Cabanet, Thomas Moran, James Hart, Paul Seignac, William Hogarth, Sir Francis Cotes, Henry Ranger, Jules Goupil, J. G. Brown, Angelo Asti, R. Herzog, Frederic Bridgman, etc.; Mason & Hamlin Grand Piano; Tobey Chippendale mahog. Grandfather's Tubular Chime Clock. Antique Victorian and French and English Furniture. Collections of Miniature Paintings, Miniature Bronzes, Ivory Carvings, Meissen. Dresden and Bisque Figurines. Bohemian, Baccarat and Venetian Stemware, Decanters and Vases.

English Sheffield and Sterling Silver Holloware and Flatware. Aubusson and Flemish Tapestries. Crystal Girandoles and Chandeliers.

Sevres, Royal Vienna, Capo di Monte, Minton, Wedgwood, and Crown Derby Urns and China.

Antique and Modern Persian, Caucasian and Chinese Rugs from palace sizes to small mats. Kashans, Sarouks, Boukharas, Fereghans, etc.

157 pc. Sterling Silver Flatware Set by Towle—156 pc. Sterling Silver Flatware Set by Reed & Barton.

Etchings, Linens, Mirrors, Clock Sets, Steins, Curio Cabinets, Bronzes, Pedestals, etc.

Sheridan Art Galleries, Inc.
4818-24 Sheridan Road
Auctioneers of Fine Art Since 1906
LONGBEACH 7671
Descriptive Catalogue Upon Request

ARMY LISTS 697 YANK PRISONERS IN NAZI HANDS

13 from Chicago; Most Are Iowans.

Washington, D. C., July 31.—The war department made public today the names of 697 United States soldiers who are held as prisoners of war by Germany. The following men from the Chicagoland area were listed:

CHICAGO AND VICINITY.

Antos, Pvt. James E.—Mrs. Mary A. Antos, wife, 2117 South 49th avenue, Cicero.
Cannella, Pvt. Edward—Mrs. Joyce Cannella, wife, 743 North Spaulding avenue.
Caponi, Pvt. Leonard A.—Mrs. F. Caponi, mother, 1135 North Spaulding avenue.
Eisenhammer, Pvt. 1st Class Miles C.—Mrs. Marie Eisenhammer, mother, 2521 South St. Louis avenue.
Hartman, Pvt. 1st Class Glenn M.—Arlie Hartman, brother, 336 West 110th street.
Houska, Pvt. 1st Class Raymond J.—Mrs. Mary Houska, mother, 2722 South Trumbull avenue.
Hubenet, Pvt. Edwin B.—Edwin Hubenet, father, 6554 South Homan avenue.
Jennings, Corp. Mark M.—Mrs. Martin B. Jennings, mother, 927 North Laramie avenue.
Kostecki, Tech. 5th Grade John F.—Mrs. Helen Kostecki, mother, 2713 South Troy street.
Kowalski, Pvt. Edward F.—Mrs. Victoria Kowalski, mother, 2510 North Marmora avenue.
Kozola, Pvt. Matthew M.—Mrs. J. Kozola, mother, 5151 South Wolcott avenue.
Krulic, Tech. 5th Grade Frank E.—Mrs. Frances Krulic, wife, 1234 South Central Park avenue.
La Barbera, Pvt. Anthony—Mrs. Constance La Barbera, mother, 1840 North Burling street.
La Cavera, Pvt. Salvator J.—Mrs. Anthony Dinovo, cousin, 12237 South Greenwood avenue, Blue Island.
Wowczuk, Tech. 4th Grade Peter—Mrs. Bessie Wowczuk, mother, 4556 South Marshfield avenue.
Wisniewski, Corp. Theodore M.—Mrs. Eva A. Wisniewski, mother, 4547 South Wolcott avenue.

ILLINOIS.

Brown, Tech. 5th Grade James R.—Mrs. Mary Jane Brown, mother, Decatur.
Grimm, Pvt. Leslie Vernon—Mrs. Alice Grimm, mother, La Fayette.
Kuhne, Corp. Frederick W.—Mrs. Frederick W. Kuhne, wife, Roosville.
Landolt, Pvt. Kenneth L.—Mrs. Tillie Landolt, mother, Pocahontas.
Pruessing, Sgt. Charles L.—Charles E. Pruessing, father, Milan.
Riis, Tech. 5th Grade Henry C.—Mrs. Riis, mother, Sandwich.
Rubenacker, Tech. 5th Grade Paul L.—Joseph A. Rubenacker, father, Philo.
Schneider, Pvt. 1st Class Paul E.—Emil Schneider, father, Lenzburg.
Seiver, Tech. 5th Grade Wilbur E.—Wilbur Seiver, father, Aledo.
Siebert, Tech. 5th Grade Wilbert G.—Mrs. Marie Siebert, mother, Altamont.
Stuckey, Tech. 5th Grade Clarence R.—Lee O. Stuckey, father, Martinton.
Swanson, Pvt. Frank H.—Mrs. Frank E. Swanson, mother, Aledo.
Woodward, Tech. 4th Grade David H.—David J. Woodward, father, Peoria.

INDIANA.

Berger, Corp. Robert J.—Mrs. Dorothy Berger, mother, Indianapolis.
Bojtor, Corp. George B.—Mrs. Francis Bojtor, mother, South Bend.
Boley, Tech. 5th Grade James O.—Mrs. Henrietta Boley, mother, Lexington.
Bowman, Corp. Hubert T.—Tom Bowman, father, Flora.
Chigas, Pvt. George M.—Mrs. Susie Chigas, mother, East Chicago.
Clum, Pvt. Max L.—Mrs. Grace Clum, mother, Auburn.
Dawson, Sgt. Joseph T.—Miss Lula May Dawson, sister, Chrisney.
Doyle, Pvt. Joseph P.—Mrs. Marie B. Doyle, mother, Loogootee.
Fields, Staff Sgt. Merl L.—Forest Fields, father, Hayden.
Gist, Tech 5th Grade Robert E.—Mrs. Robert E. Gist, wife, Evansville.
Goodale, Sgt. Earl M.—Mrs. Clara M. Goodale, mother, Logansport.
Humberger, Pvt. 1st Class Donald D.—Mrs. Edna Humberger, mother, South Bend.
Jarrett, Pvt. 1st Class John H.—Mrs. Clyde Jarrett, mother, Indianapolis.
Johnson, Staff Sgt. Carl F.—Dan E. Johnson, father, Anderson.
Jones, Corp. Daniel S.—Mrs. Clara Cunningham, mother, Indianapolis.
Kowalczyk, Tech. 4th Grade Max—Mrs. Julia Kowalczyk, mother, Hammond.
Lopp, Pvt. William O.—Mrs. Anna Lopp, mother, Corydon.
McCabe, Tech. 5th Grade John S.—Mrs. Margarete Timmons, sister, Gary.
McCrary, Sgt. Claude R.—Mrs. Lavesta McCrary, mother, Brownstown.
McHatton, Pvt. Forrest R.—Mrs. Owen Bunch, mother, New Albany.
Milender, Corp. Harold—Mrs. Ethel Milender, mother, Indianapolis.
Nichols, Sgt. Robert C.—Mrs. Catherine Nichols, wife, Anderson.
Nielsen, Tech. 4th Grade Edward R.—Niels R. Nielsen, father, North Judson.
Preda, Sgt. John—Mrs. Freda Preda, mother, Indianapolis.
Putman, Tech. 5th Grade Arvid J.—Arthur J. Kuhn, cousin, Akron.
Reeves, Pvt. Edward E.—Mrs. Alice Reeves, mother, Dugger.
Roberts, Sgt. Thelmer—Mrs. B. W. Covington, sister, Michigan City.
Royse, Pvt. Carl E.—Robert Royse, father, Marion.
Schulz, Corp. Stanford A.—Mrs. Anna Schulz, mother, Evansville.
Scofield, Sgt. Alva B.—Mrs. Nancy Scofield, mother, Bedford.
Sease, Pvt. Ervin L.—Mrs. Martha Sease, mother, Peru.
Sims, Sgt. William E.—Mrs. Ada Sims, mother, Grand View.
Sinning, Sgt. Norman W.—Mrs. Norman W. Sinning, wife, Elkhart.
Slavin, Corp. Paul—Mrs. Edna Slavin, mother, Hammond.
Smith, Pvt. 1st Class Doyle—Mrs. Doyle Smith, wife, Huntington.
Spurgin, 2d Lt. Robert III.—Mrs. Robert Spurgin III., wife, Richmond.
Strohm, Pvt. Donald F.—Mrs. Billie Strohm, wife, East Chicago.
Thorpe, Staff Sgt. George F.—Mrs. Edith Thorpe, mother, Evansville.
Verhey, Pvt. 1st Class Bernard E.—Mrs. Mary Verhey, mother, Attica.
Veron, Pvt. 1st Class Norman L.—Mrs. Mary L. Veron, mother, New Albany.
Wackenhut, Tech. 5th Grade Francis J.—Mrs. Winifred C. Wackenhut, wife, Anderson.
Williams, Corp. Donald—Harry Williams, father, Indianapolis.
Wright, Pvt. 1st Class Charles E.—Mrs. Lillie F. Wright, mother, New Albany.
Zimmer, Tech. 5th Grade Bernard L.—Mrs. Martha T. Zimmer, mother, Evansville.

IOWA.

Abarr, Tech. 5th Grade William L.—Harlan S. Abarr, father, Redding.
Allumbaugh, Pvt. Donald L.—Mrs. Kathrine E. Allumbaugh, wife, Farragut.
Arfmann, Tech. 5th Grade Leon W.—Walter M. Arfmann, father, Neola.
Averill, Corp. Merl B.—John Averill, father, Jefferson.
Babcock, Sgt. Arlo L.—Mrs. Cora Babcock, mother, Clarinda.
Bailey, Corp. Harold D.—Noah Bailey, father, Braddyville.
Barkman, Sgt. Harold W.—Mrs. Charolette Barkman, mother, Harlan.
Berry, Sgt. Jim E.—Edward C. Berry, father, Council Bluffs.
Beschorner, Corp. Frederick J.—Mrs. Margaret E. Beschorner, mother, Emmetsburg.
Bina, Corp. Victor G.—Ernest W. Bina, brother, Spillville.
Bloom, Pvt. 1st Class Paul D.—Guy C. Bloom, father, Fairbank.
Bond, Sgt. Ralph E.—Mrs. Clover M. Bond, mother, Clarinda.
Bonnicksen, Sgt. Chalmer E.—Claudia E. Bonnicksen, wife, Ringsted.
Buckner, Tech. 5th Grade Russell L.—Loren D. Buckner, father, Audubon.
Byers, Pvt. William J.—Robert Byers, father, Hartley.
Card, Pvt. Samuel P.—Mrs. Etta F. Card, mother, Waterloo.
Casteel, Corp. Joe L.—Mrs. Joe L. Casteel, wife, Clarinda.
Clites, Pvt. 1st Class Warren W.—Frank G. Clites, father, Glenwood.
Culbertson, Corp. Keith M.—Mrs. Keith M. Culbertson, wife, Kellogg.
Dehart, Corp. Larkin M.—Charles F. Dehart, father, Logan.
Denning, Tech. 5th Grade Rex—Mrs. Marie Denning, mother, Eddyville.
Devers, Pvt. 1st Class Paul L.—Dave W. Devers, father, Brooks.
Dieterich, Pvt. Howard L.—Mrs. Ralph Dieterich, mother, Marshalltown.
Downey, Pvt. 1st Class Foster J.—Frank Downey, brother, Indianola.
Downing, Pvt. Buster S.—William M. Downing, uncle, Clarion.
Downs, Corp. Philip R.—Mrs. F. E. Downs, mother, Wapello.
Draper, Pvt. 1st Class Gordon B.—Walter E. Draper, father, Ames.
Duncan, Tech. 5th Grade Dean E.—Mrs. W. W. Ure, mother, Jefferson.
Flathers, Pvt. 1st Class Robert E.—Ralph H. Flathers, father, Melbourne.
Fortune, Pvt. Merrild L.—Mrs. Aleda Fortune, mother, Waterloo.
Gaarder, Corp. Hoyt T.—Hilman O. Gaarder, father, Kensett.
Galleher, Pvt. Emil L.—Mrs. Anna Galleher, mother, Des Moines.
Galliher, Corp. Paul L.—Mrs. Grace V. Galliher, mother, Malvern.
Garrity, Staff Sgt. Francis D.—Thomas P. Garrity, father, Jefferson.
Gass, Tech. 4th Grade Leroy J.—Edwin Gass, father, Postville.
Gillette, Pvt. 1st Class Glenn G.—Mrs. Nellie Gillette, mother, Waterloo.
Goering, Pvt. 1st Class Earl F.—Bernard Goering, father, Davenport.
Gomez, Corp. Carmen J.—Mr. and Mrs. Felix Gomez, parents, Sioux City.
Green, Corp. Leroy C.—Raymond Green, father, Belmond.
Hahn, Tech. 5th Grade Devon W.—Mrs. Henry W. Hahn, mother, Sioux City.
Harn, Pvt. 1st Class Edward L.—Mrs. Hattie B. Harn, mother, Sheldon.
Hartwig, Sgt. Vern F.—Fred C. Hartwig, father, Rudd.
Hayes, Pvt. Joe F.—Mrs. Margaret Hayes, mother, Correctionville.
Haynes, Sgt. Ivan E.—Mrs. Helen M. Haynes, wife, Red Oak.
Helenthal, Tech. 5th Grade William H.—John R. Helenthal, father, Keokuk.
Hodapp, Corp. Virgil G.—Frank Hodapp, father, Portsmouth.
Hoenscheid, Sgt. John A.—Charles B. Hoenscheid, father, Davenport.
Hunt, Corp. Noah B.—Mrs. Claude D. Hunt, mother, Glenwood.
Hunt, Pvt. 1st Class Willis R.—Isac A. Hunt, father, Albia.
Hurst, Corp. Loren W.—Deskin S. Hurst, father, Indianola.
Hutchinson, Pvt. 1st Class Luther C.—Mrs. Abbie Hutchinson, mother, Denison.
James, Tech. 5th Grade Morris B.—Roy James, father, Newton.
Jenison, Corp. Kenneth V.—Leroy G. Jenison, father, Belmond.
Johnson, Sgt. Glen J.—Edward C. Johnson, father, Burlington.
Kahl, Corp. Frederick R.—Fred R. Kahl, father, Marne.
King, Pvt. 1st Class Robert L.—Frank L. King, father, Villisca.
Kitch, Pvt. 1st Class Paul W.—Mrs. Cordella Kitch, mother, Des Moines.
Krecklow, Sgt. Earl H.—Harold H. Krecklow, father, Glenwood.
Krecklow, Corp. Orville L.—Harold H. Krecklow, father, Glenwood.
Lehman, Corp. Ross W.—Mrs. Hannah Lehman, mother, Des Moines.
Lesnet, Pvt. 1st Class George A.—Mrs. Maude B. Lesnet, mother, Wapello.
Linde, Pvt. 1st Class Eddie L.—Mrs. Josie Rodberg, sister, Lake Mills.
McCoy, Pvt. 1st Class Robert E.—Mrs. Minnie McCoy, mother, Scranton.
McCoy, Sgt. William G.—Mrs. Minnie McCoy, mother, Scranton.
McIntosh, Pvt. 1st Class John T.—Robert C. McIntosh, father, Lineville.
Marshall, Pvt. Walter A.—Walter C. Marshall, father, Glenwood.
Maxwell, Corp. Frank R.—Frank Roy Maxwell, father, Ottumwa.
Mayberry, Pvt. 1st Class Glen W.—Shirley D. Mayberry, father, Glenwood.
Mishler, Tech. 4th Grade Marion R.—Mrs. Mary J. Mishler, wife, Jefferson.
Mitchell, Pvt. 1st Class John C.—Pete T. Mitchell, father, Cincinnati.
Mogg, Staff Sgt. Charles A.—Mrs. Jacob M. Mogg, mother, Audubon.
Morgan, Sgt. Harry J.—Mrs. Verna M. Morgan, wife, Council Bluffs.
Murray, Tech. 5th Grade Earl M.—Thomas Murray, father, Curlew.
Myers, Sgt. Kenneth W.—George W. Myers, father, Glenwood.
Nelson, Corp. John M.—William C. Nelson, father, Emerson.
Nervig, Pvt. Robert H.—Mrs. Bertha Nervig, mother, Slater.
Nichols, Pvt. 1st Class George F.—Frank H. Nichols, father, Marshalltown.
Oliver, Pvt. 1st Class Bob D.—Mrs. Etta M. Oliver, mother, Mason City.
Pancoast, Pvt. Floyd E.—Mrs. W. H. Stewart, aunt, Toledo.
Pellin, Pvt. 1st Class James A.—Mrs. Mary B. Pellin, mother, Centerville.
Pfundheller, Tech. 5th Grade Howard H.—Mrs. Lydia E. Pfundheller, mother, Rockford.
Pieken, Sgt. Chester W.—Mrs. Emma Pieken, mother, Atlantic.
Pieken, Corp. Harry K.—Henry G. Pieken, father, Atlantic.
Polley, Pvt. Dalmond L.—Mrs. Mary Louise Polley, wife, Council Bluffs.
Poush, Tech. 5th Grade Gene G.—Dean D. Poush, brother, Nevada.
Powers, Pvt. 1st Class Richard F.—John J. Powers, father, Glenwood.
Rasmussen, Corp. John L.—Carl J. Rasmussen, father, Guthrie Center.
Read, Pvt. 1st Class Robert G.—George E. Read, father, Des Moines.
Redden, Pvt. 1st Class William J.—Mrs. William J. Redden, wife, Davenport.
Roberts, Pvt. Clyde H.—Hugh A. Roberts, father, Clinton.
Ruplinger, Corp. Edwin B.—John Ruplinger, father, Harper.
Schmitt, Tech. 4th Grade Donald M.—Mrs. Mayme Schmitt, mother, Lenox.
Schott, Corp. Elwin L.—Lloyd E. Schott, father, Marquette.
Sederstrom, Pvt. 1st Class Luverne—Mrs. Lois M. Sederstrom, wife, Davenport.
Seidel, Tech. 5th Grade Verne M.—Mrs. Isabelle S. Seidel, mother, Waterloo.
Simon, Pvt. 1st Class John J.—Phillip E. Simon, father, Humboldt.
Smith, Pvt. 1st Class Everett H.—Mrs. Lena B. Smith, mother, Eldora.
Sorenson, Tech. 5th Grade Virgil T.—James S. Sorenson, father, Moorhead.
South, Corp. Herbie F.—Mrs. Viola South, mother, Atlantic.
Steinke, Pvt. 1st Class Ernst H. F.—Gottlieb Steinke, father, Sigourney.
Stewart, Corp. Paul J.—William Stewart, father, Cedar Rapids.
Stone, Corp. Hubert D.—Mrs. Fina M. Stone, mother, Glenwood.
Summers, Pvt. 1st Class Gerald G.—Mrs. Julia P. Summers, mother, Farnhamville.
Tadewald, Corp. Robert W.—Mrs. Helen J. Tadewald, mother, Muscatine.
Terris, Tech. 5th Grade John S.—Mrs. Mary E. Terris, mother, Dubuque.
Thompson, Pvt. Robert A.—Mrs. Al Thompson, mother, Arthur.
Turk, Corp. Kenneth L.—Mr. and Mrs. William Turk, parents, Atlantic.
Turner, Corp. Lawrence D.—Frank Turner, father, Pacific Junction.
Vandershule, Staff Sgt. Thomas D.—Francis B. Vandershule, father, Glenwood.
Van de Woestyne, Corp. Ronald E.—Mrs. Alvin Jones, mother, Tama.
Wagner, Staff Sgt. Gene E.—Mrs. Helen F. Wagner, wife, Council Bluffs.
Wilson, Pvt. John F.—Mrs. Helen A. Wilson, mother, Marshalltown.

MICHIGAN.

Coolsen, Tech. 5th Grade Harold J.—Mrs. Joan G. Coolsen, wife, Grand Rapids.
Fabbri, Corp. Creste—Victor Fabbri, father, Melvindale.
Farris, Pvt. 1st Class Claude D.—Mrs. Dewey Farris, mother, East Detroit.
Fritz, Pvt. 1st Class Otis A.—Mrs. Charles B. Fritz, mother, Owendale.
Holman, Tech. 5th Grade Clarence J.—Mrs. Catherin Holman, wife, Northville.
Martin, Pvt. Bub P.—Mrs. Joseph Hamernik, mother, Grand Rapids.
Naumann, Pvt. Leslie A.—Mrs. Ida Naumann, mother, Cornell.
Roberts, Sgt. John E.—Mrs. Gladith L. Roberts, wife, Coldwater.
Weaver, Pvt. Michael C.—Michael J. Weaver, father, Linwood.
Williams, Corp. Allen W.—Mrs. Beulah Williams, wife, Dearborn.

WISCONSIN.

Gilbertson, Pvt. Alfred C.—Mrs. Carrie Gilbertson, mother, Madison.
Kierzkowski, Pvt. 1st Class Felix W.—Miss Sophie C. Kierzkowski, sister, Cudahy.
Ledwin, Pvt. 1st Class Edmond L.—Mrs. Sophie Ledwin, mother, Milwaukee.
McCormick, Sgt. Stanley E.—Mrs. Lorraine Relanger, sister, Green Bay.
Pruitt, Tech. 5th Grade Glynn—Mrs. Mildred Pruitt, wife, Baraboo.
Przybylski, Pvt. Joseph W.—Mrs. Mary Przybylski, mother, Baraboo.

Held by Germany

Pvt. Leonard A. Caponi [left], Pvt. Edward Cannella, and Pvt. Glenn M. Hartman [right].

Pvt. Edwin B. Hubenet [left], Corp. Mark M. Jennings, and Pvt. Raymond J. Houska [right].

Tech. 5th Gr. Frank E. Krulic [left], Tech. 5th Gr. John F. Kostecki, and Corp. Theodore M. Wisniewski [right].

Spanish Paper Says War Is Like Final Phase of 1918

MADRID, July 31 (AP).—Spanish evening newspapers carried dispatches from correspondents in Germany and Italy today differing in tenor from those they published before the invasion of Sicily and the resignation of Mussolini. The Informacion's correspondent said: "The war is now entering the phase which preceded the end in 1918."

ELECTROCUTED BY 3D RAIL.

John Werich, 45 years old, 11 North May street, was electrocuted yesterday when he tripped and fell on the third rail of the North Shore tracks in Skokie. He was working with a section gang.

PLASTIC *Artificial Eyes* THAT ARE TRUE-TO-LIFE

MADE TO ORDER To Fit Individual Requirements

Plastic eyes will not shatter, crack, become rough or discolor. Glass artificial eyes fitted by experts from largest stock in U. S.

MAGER & GOUGELMAN, Inc.
Artificial Eyes for Over 90 Yrs.
30 N. MICHIGAN AVE. STAte 4197

BUY MORE WAR BONDS

Your Old Suite Rebuilt and

REUPHOLSTERED

in Choice of Lovely Colors

By Expert UNION Workmen In Our Own Daylight Factory

Learn how inexpensively you can give your OLD suite a new BEAUTY TREATMENT that will tone up your entire home and add many years of good wear. Phone Yards 1200.

- **RECOVERED** in fabrics of your own selection. All webbing reset and reinforced.
- **NEW SPRINGS** All seat, back and cushion springs are reset, retied and REPLACED with NEW SPRINGS wherever needed.
- **REPAIRED** Frames repaired, retouched and braced by expert union craftsmen.
- **REFILLED** New cotton felt and moss filling for comfort; sterilized and vacuumed.

$36.00 for 2 PIECES
$5 A MONTH
Minimum Down Payment
Davenport, $24.00—Chair, $12.00
Others at $34.50 up to $89.75

Construction & Workmanship *Written* 5-YEAR GUARANTEE

Phone SUNDAY 10 to 4 or DAILY 9 A. M. to 9 P. M.

Telephone YARds 1200

Yes, insured while in our possession. Prices include all materials, labor, FREE pick-up and delivery within 30 miles. Telephone or Send a Postcard. Our estimator will call at your convenience—Day or Evening, with samples and full details. Phone Sunday 10 to 4—Daily 9 to 9.

STRAUS & SCHRAM
115 SOUTH WABASH AVE.
834 W. 63rd Street — Small Charge for Deferred Payments — 3318 N. Lincoln Ave.
4128 W. Madison St. — 4041 Milwaukee Ave.

COLLEGE INN Chili

One package of **College Inn "Chili Dinner"** plus a pound of meat, makes 5 generous servings of delicious "chili."

COLLEGE INN Chili Dinner is high in food value and tastiness—low in cost and ration points. Simply add meat and follow simple directions. It's the ideal meat-s-t-r-e-t-c-h-e-r.

COLLEGE INN FOOD PRODUCTS CO. • CHICAGO, ILL.

Two Sure Ways to Save Gas and Tires!

WAY No. 1

Take good care of your car, by taking it to your Packard dealer.

He wants to keep it in A-1 shape, tuned up to save your gas and oil.

No matter whether you drive a lot or a little, small repairs soon grow up into big ones. Your Packard dealer likes to catch them before they become major repair jobs.

That's why he has a "Car Health" plan specially designed to save you time and money. Give him a chance to help you—for he wants to keep your car on the road and out of the shop.

WAY No. 2

Join a "share the ride" club with your neighbors—that cuts your gas, oil and tire consumption 'way down.

What's more, it's a lot of fun. Gives you a chance to exchange notes on war activities—or prove that you're an expert on raising Victory gardens—and gives your neighbors a chance to see why your Packard Clipper is tops in motor cars.

If you can't join a "share-the-ride" club, you can still take it easy in your driving. That Victory speed limit saves gas and tires, too. Maybe some people drive too fast, and keep on wasting gas by fast getaways, but the rest of us can drive like good Americans.

ASK THE MAN WHO OWNS ONE

PACKARD MOTOR CAR COMPANY OF CHICAGO

CITY DEALERS

PACKARD-MICHIGAN AVE. Michigan at 24th Street
BALZEKAS MOTOR SALES 4030 S. Archer Ave.
E. J. LEWIS MOTOR SALES CO. 741 West 115th Street
OPAS & SON 1708 S. Ashland Ave.
EDW. SOLBRIG MOTOR SALES 6120 S. Western Ave.
SOUTH SHORE PACKARD 1511 E. 71st Street
HON, SMITHSON & RAYMOND 1809 Devon Ave.
M. J. SCHMIDT, INC. 3638 N. Southport
NORTHWEST SIDE MOTORS, INC. 3441 N. Cicero Ave.

SUBURBAN DEALERS

AURORA, ILL. .... Goss Motors, Inc.
ELGIN, ILL. .... Hopp Motor Sales
ELMHURST, ILL. .... E. A. Langkafel
EVANSTON, ILL. .... Packard-Evanston
GARY, IND. .... Tri-City Motors, Inc.
HAMMOND, IND. .... F. W. Lutz
HUBBARD WOODS, ILL. .... Packard-Hubbard Woods
JOLIET, ILL. .... Waddell Motor Co.
LA GRANGE, ILL. .... La Grange Motor Sales, Inc.
PARK RIDGE, ILL. .... Hauser & Sedon Motors
SOUTH HOLLAND, ILL. .... Kickert's Auto Sales
WHEATON, ILL. .... Hepler-Voelz Motor Sales

5 REASONS WHY PACKARD ISN'T BUILDING MOTOR CARS

PT Boats — Lancaster Bombers — Mosquito Bombers — Warhawk Fighters — Hurricane Fighters

The Packard factory is "all out" on war production, meeting and beating production schedules on two famous fighting engines—Packard marine engines for the Navy's PT boats—Packard-built Rolls-Royce aircraft engines for the deadly warplanes shown above.

HEAR well—in spite of DEAFNESS

With AUREX. One 10-minute demonstration will tell you more than 10,000 words. No charge or obligation for home or office demonstration.

Accepted by American Medical Association Council of Physical Therapy

Aurex Chicago, Inc.
6 N. Michigan Ave.
Phone Central 0740

AUREX HELPS HEARING

Write for Free Booklet T

AMERICA'S *Greatest Values* Large Stocks of Lumber and Building Materials for IMMEDIATE DELIVERY!

YOUR CREDIT is still OK | Small Payments Low as $5 Per Mo. | NO RED TAPE Your Signature Only

★ ★ ★ ALL PRICES LISTED ARE F.O.B. OUR YARD ★ ★ ★

GOOD NEWS FOR OUR CUSTOMERS

Now you can come in and get your lumber needs ...... 18 CARLOADS of 1" and 2" Lumber in all sizes and grades have just arrived to be disposed of IMMEDIATELY.

See MODEL FARM BLDGS. on Display

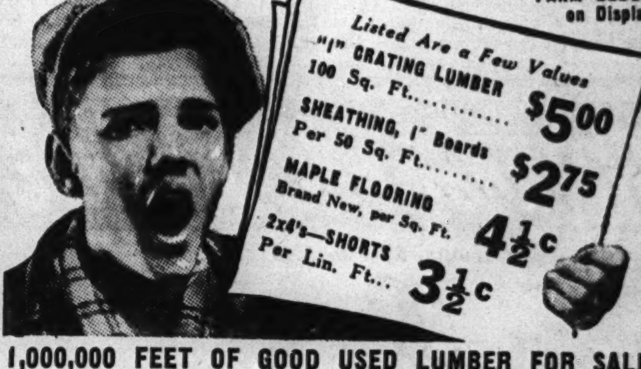

1,000,000 FEET OF GOOD USED LUMBER FOR SALE

Thousands of used doors, sash, and other items are offered at Big Savings! Visit Our Used Department Today! No phone or mail orders for used materials. Used cypress fence pickets, each 6c.

FOR IMMEDIATE DISPOSAL!

400 BOXES Size 12' long, 22" wide and 28" high. Well constructed with ½" Plywood—like new. Can be used for many purposes.

200 PRE-FABRICATED Boxes, 44" long, 32" wide and 31" high. Made of plywood. Brand new.

HEXAGONAL GRANITEX 16x16 ASBESTOS SHINGLES. All first grade. In gray and red. Can be applied for either roofs or sidewalls. Regular $9.95. $5.95 PER SQ.

ASBESTOS SIDING SHINGLES Insulate with asbestos siding. No paint worries. Fireproof. In wood style and granitex gray and brown. Covers 100 Sq. Ft. PER SQ. $2.95

DUTCH LAP GRANITEX 16¼ x 16¼ Asbestos Shingles. All first grade. In gray, red, blue-black and green. Regular $9.95 value. $5.95 PER SQ. Complete with Nails. Covers 100 Sq. Ft.

INSULATION

ROCKWOOL BATTS Covers approximately 30 sq. ft. Per Carton.. 89c

½" INSULATION PLANKING Beautifies your walls and ceiling. Various widths and colors. Per Sq. Ft. 4½c

WALLBOARD

⅜" INSULATION BD., very best 4'x8' to 4'x10'. Our price sq. ft.. 3½c

⅜" PLASTERBOARD, Brand new. 16"x48". 100 sq. ft. $1.85

CHICKEN PICKPROOF SHEATHING BOARD Black, waterproof, vermin-proof, termite and rat-proof (substandards). 100 sq. ft. $1.65

INSULATED BRICK SIDING Choice of colors. Best (Substandards) 100 sq. ft. $6.95

BRICK ROLL SIDING In Red Only. (Substandards) 100 sq. ft. roll. $2.19

ROOFING REG. $1.95 VALUE — OUR PRICE $1.69 — 75-lb. SLATE ROLL Covers 100 Sq. Ft.
GUARANTEED or Your MONEY BACK
35-lb. . . 79c
55-lb. . . $1.29
90-lb. . . $1.89
The Finest Roofing Money Can Buy. RED, GREEN or BLACK.

LIQUID ROOF CEMENT In 5-Gal. Drums Per Gal. 35c

ASPHALT SHINGLES *Substandards* Various Colors and Designs Per Bundle $1.39

★ ★ **SACRIFICING 94 BUILDINGS** ★ ★
1" and 2" lumber, plywood, like new—size of buildings 10'x10' to 20'x50'—can be moved intact and ready for use.
AVAILABLE ACROSS FROM NEW CHRYSLER PLANT 75TH and CRAWFORD AVE.
See Salesman on Premises. OPEN ALL DAY SUNDAY

DOORS Complete Stock of Styles and Sizes.
SCREEN DOORS Very best white pine. 1⅛ in. thick. Galv. wired. Various sizes $3.45
5x PANEL DOOR 1⅜" thick. Brand new. Size 2'8"x6'8". Fir.......... $3.95
CUPBOARD DOORS, slightly soiled, values to $5.00—Low as, each 50c
WINDOW SCREENS—Used, low as 59c
WINDOWS, check rail open, slightly soiled, brand new stock, while they last, various sizes. Each 99c
USED SASH Your Choice.. $1
USED DOORS Your Choice 50c

50,000 FEET USED MASONITE Large Size Sheets. While Supply Lasts. Sq. Ft......... 6c
TOILET OUTFITS Brand New White Tank and Bowl.......... $15.95

PAINT SPECIALS
KEM-TONE—Dries in 1 hour—washable. Per gallon........ $2.98
PORCH & FLOOR ENAMEL. Grey. $3.60 Val. Per gallon... $1.89
King Midas House Paint. Produces smooth clean surface, long-lasting. White. Gallon.... $1.69

STEEL SASH Brand new in 10x12, 12x18, 10x20, 3 lite wide, open. $2.98 value. No Priorities Needed. $1.95

GARDEN HOSE Full-¾", 25' and 50' 25-FT. LENGTH ONLY $5.25

ALL PHONES HAYMARKET 2031 Out-of-Town Orders Filled Promptly

The King Sells Everything on a 100% Money-Back Guarantee

OPEN ALL DAY SUNDAY 'TIL 6 P. M.

Our Fleet of 50 Trucks Is Still at Your Service From Our Chicago Yard Only

King Midas 2221 S ASHLAND AVE.

MILWAUKEE, WIS. (Branch) 1102 W. BRUCE

LIST 103 MORE U. S. SOLDIERS AS WOUNDED

Names of Chicagoans from Aleutian Areas.

Washington, D. C., July 31.—The war department made public today the names of 103 United States soldiers wounded in action. The announcement includes casualties in the Aleutian, European, middle eastern, North African, Pacific, and southwest Pacific.

Walter M. Kroll.

Casualties from Chicagoland on today's list were reported from the Aleutian area except where otherwise denoted in brackets. The names follow:

CHICAGO.

Kroll, Pvt. Walter M.—Mrs. Sophine Kroll, mother, 1455 West Cortez street.

DOWNSTATE ILLINOIS.

Brown, Pvt. 1st Class Oscar B.—Mrs. Hazel M. Brown, wife, 1009 North Monroe avenue, Peoria.

Moslander, Pvt. John J.—Mrs. Myrtle Vinstrand, mother, Route 1, Osco.

INDIANA.

Whitehead, 1st Lt. Ira L.—Mrs. Vera J. Whitehead, wife, Winslow. [Pacific area.]

MICHIGAN.

Millerwise, Tech. 5th Grade John H.—Herman C. Millerwise, father, Sebewaing. [North Africa.]

Napp, Pvt. John W.—Mrs. Anna Napp, mother, 80 Tyler street, Kalamazoo. [Southwest Pacific.]

Lacatus, Pvt. Samuel, Jr.—Mrs. Anna Lacatus, mother, 118 Manchester, Highland Park.

Pascoe, Pvt. Leonard H.—Mrs. Ethel Pascoe, mother, 4345 Coplin, Detroit.

Wallace, Maj. Lee—Mrs. Vina Wallace, mother, Gagetown.

WISCONSIN.

Stireman, Staff Sgt. John O.—Mrs. Ruby E. Peterson, sister, 1324 Fisher avenue, Superior. [European area.]

VIERECK GETS 1-5 YEAR TERM AS ALIEN AGENT

Washington, D. C., July 31 (AP).—George Sylvester Viereck, alleged pro-German propagandist, was sentenced today to serve one to five years for violation of the foreign agents' registration act. Sentence was imposed by Justice Bolitha J. Laws in District of Columbia federal District court.

Viereck was convicted July 16 on charges of failure to list all foreign principals for whom he worked before Pearl Harbor.

Viereck asserted he was not pro-Nazi and had complied with the law by registering as an agent.

TWO FROM CHICAGO REPORTED ON NAVY LIST OF CASUALTIES

Washington, D. C., July 31 (AP).—Two sailors from Chicago were included in a casualty list made public today by the navy. They were Robert Herman Neuman, dead, son of Mr. and Mrs. Henry Neuman, 6611 North Fairfield avenue, and John Owen O'Malley, wounded, son of Mrs. Irene O'Malley, 6532 Lafayette avenue.

Robert Neuman.

John O'Malley.

Four others from Chicagoland were on the list. They were Lt. [j. g.] Thomas Franklin Kenny Jr., dead, son of Mr. and Mrs. Thomas F. Kenny, Waterloo, Ia.; Paul Mathies Quick, dead, husband of Mrs. Mary Quick, Shenandoah, Ia.; Lt. [j. g.] Paul Savage Durfee, dead, son of Edward N. Durfee, Ann Arbor, Mich., and Robert Eugene Leopold, wounded, son of Arthur H. Leopold, Grand Rapids, Mich.

The list brought to 27,550 the total navy, marine corps, and coast guard casualties reported to next of kin since Pearl Harbor. The total includes 8,766 dead, 4,837 wounded, 9,781 missing, and 4,166 prisoners.

WOMAN KILLS MOTHER WITH A TOMAHAWK

Los Angeles, Cal., July 31 (AP).—Detective J. C. Dearman said today that Miss Edna McCabe, 51 years old, admitted killing her 81 year old mother, Mrs. Rowena McCabe, last night with the head of an ancient tomahawk.

The daughter then attempted to commit suicide by stabbing herself 50 times with a hunting knife, he said. A charge of suspicion of murder was filed against her.

Dearman quoted the daughter as saying she had a sudden impulse "probably because of the heat," to strike her mother, with whom she had lived for 30 years, "and I think I hit her several times; I don't know for certain."

"I loved her; I don't know why I did it," he said she told the officers.

Hospital attendants said the daughters' wounds were superficial. Officers said she fainted when she opened the door to admit a physician she had summoned.

ROBBED OF $40 IN HOLDUP.

Alfred E. Brandt, 10604 Bensley avenue, told police yesterday bandits took $40 from him in front of 3522 East 106th street.

ILLINOIS GROUP WANTS TO HELP QUESTION ICKES

Seeks Part in Gasoline Conference Here.

State Sen. Earle Benjamin Searcy [R., Springfield] announced last night that he had telegraphed Petroleum Administrator Harold L. Ickes asking that the Illinois joint legislative petroleum investigating commission be permitted to sit with a congressional committee which will question Ickes here Thursday on midwest gasoline rationing plans.

The congressional group, headed by Rep. Clarence Brown [R., O.] will include one member of the congressional rationing committee from each of 32 states outside the eastern rationing area, Brown said last night at his home in Blanchester, O. Ickes' announced intention to cut the gasoline supplies of midwestern motorists is expected to be the major topic at the meeting.

Want to Ask Questions.

"We would be very glad to sit in on this conference with the privilege of asking questions," said Searcy, whose commission will meet in Chicago tomorrow morning. "Whether Ickes is calling this meeting merely to deliver a set speech, or for actually conferring on the program, I don't know."

"I would like to ask Ickes such questions as: 'Is Washington encouraging increased crude oil and gasoline production, and if not, why not?'; and, 'Are OPA price ceilings being kept too low to encourage small oil operators, such as stripper wells, to produce?'" Searcy declared.

Ickes previously had assured Brown's congressional committee that he would confer with it before introducing new gasoline rationing measures, and he suggested the Chicago conference, notifying Brown by telegram that action cannot be postponed until congress reconvenes.

Want Facts, Brown Says.

"I don't know what can be accomplished if Ickes already has made up his mind," Brown said, "but we want to find out what the facts are. We want to present information gathered by the committee appointed by Gov. John W. Bricker of Ohio. We want to know why the midwest has to be restricted at a time when the east is getting more gasoline than ever before this year."

Ickes sent word to the committee yesterday that gasoline rationing changes outside the east "are in prospect." Office of price administration officials said no changes in allotments would be announced until James F. Byrnes, war mobilization director, submits recommendations. The outlook for increased gasoline rations in the east was described as encouraging by Ickes and Prentiss M. Brown, OPA administrator.

The governors of 12 states have been invited to appear before the special senate committee meeting in Kansas City Tuesday and Wednesday and give their views on Ickes' plans to "equalize" gas rationing. The committee is investigating midwest fuel problems. Invitations have been sent to the governors of Missouri, Kansas, Iowa, Texas, Colorado, Oklahoma, North and South Dakota, Arkansas, Louisiana, Minnesota, and Nebraska.

Gen. Huertas Dies; Helped Found Panama Republic

PANAMA CITY, Panama, July 31 (AP).—Gen. Esteban Huertas, last survivor of a group of patriots who founded the Republic of Panama in 1903, died today after a brief illness. A state funeral was arranged for tomorrow.

TODAY'S BEST *Buys in Diamonds* OUT OF PAWN

1-10/100 carat beautiful brilliant diamond, set in a modern fishtail mounting with two large fine side diamonds. Priced at a fraction of its original cost, it is today's best buy. Only............... $325

Our Guarantee
We will refund purchase price within five days if you are not completely satisfied.

Many other fine Diamond Rings, Brooches, Bracelets, Watches, etc., at equally low prices. From $5.00 to $10,000.00.

ILLINOIS STATE PAWNERS ASSOCIATION LTD.
140 N. Dearborn, 2nd Fl.

LOANS ON DIAMONDS AND JEWELRY

Buy an Additional War Bond Today!

For Styling . . . For Quality . . . *Home Furnishings*

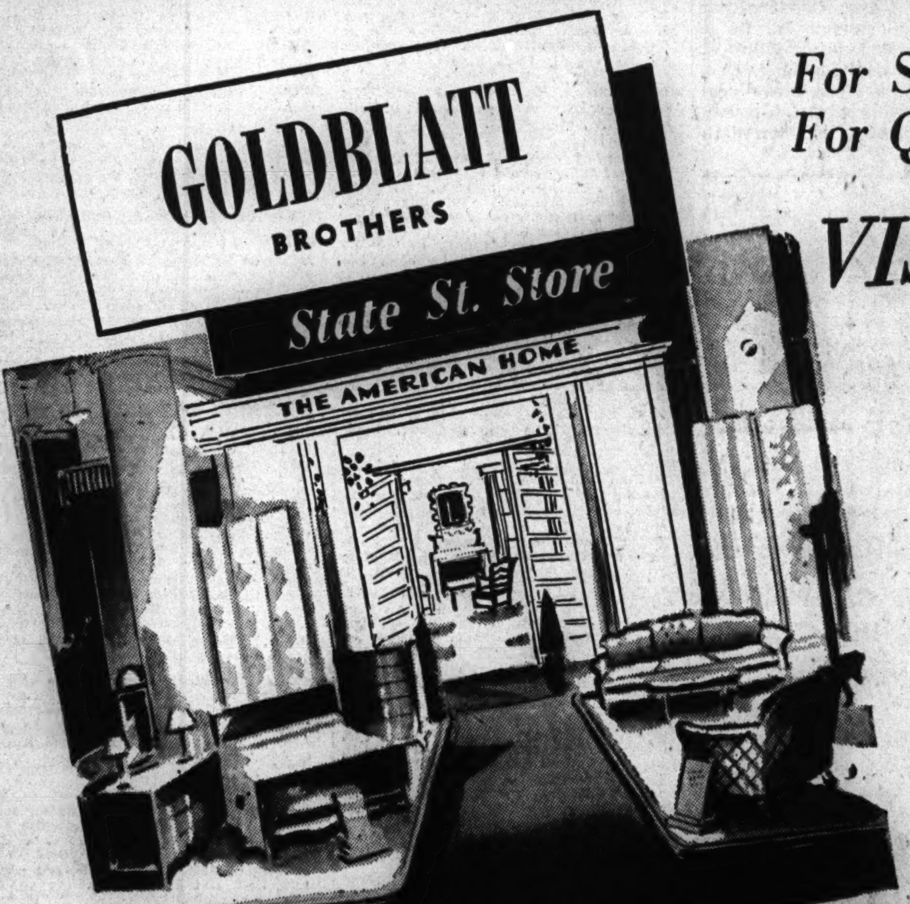

VISIT OUR NEW ENLARGED SIXTH FLOOR

Without question, our new 6th floor houses Chicago's most beautiful furniture and bedding section! Tremendous in selection and price range . . . with authentic period pieces and distinguished modern furniture. There, too, "The American Home" of exquisitely furnished rooms bears close watching! And—at all times—the expert advice of Peggy Holmes, our Interior Decorator, is available to our customers.

State Street Store open Monday 12 Noon to 9 P. M.

3 Cushion Unit Back Lawson Sofa

English Chippendale

18TH CENTURY DESIGN SOFAS

Minimum Down, $1.50 Week — $79.95

Two lovely 18th Century pieces that will add grace and charm to your living room. Sag-proof construction. Quality upholstering fabrics. Reversible cushions. Fine fabrics and colors.

Londonderry — Regency — Charles of London

18TH CENTURY LOUNGE CHAIRS

With Spring Construction

$8 Down, $1.25 Week — $38

Your choice of three styles . . . Charles of London, Regency or Londonderry. They're all upholstered in quality brocatelles. Reversible, spring-filled cushions. Some available with kickskirts.

Quality Bedding from Famous Makers

Stylecrest Mattress . . . Box Spring

$6 Down, $1.25 Week — $27.45 Each

Mattress by Karpen, scientifically made of thin layers of felt that prevent lumping. Woven striped ticking. 4 row side stitching, tape-edge and handles. Designed for true comfort.

Simmons Mattress ..$19.95 — Englander Mattress .$24.95
Box Spring to Match.$22.95 — Box Spring to Match.$24.95

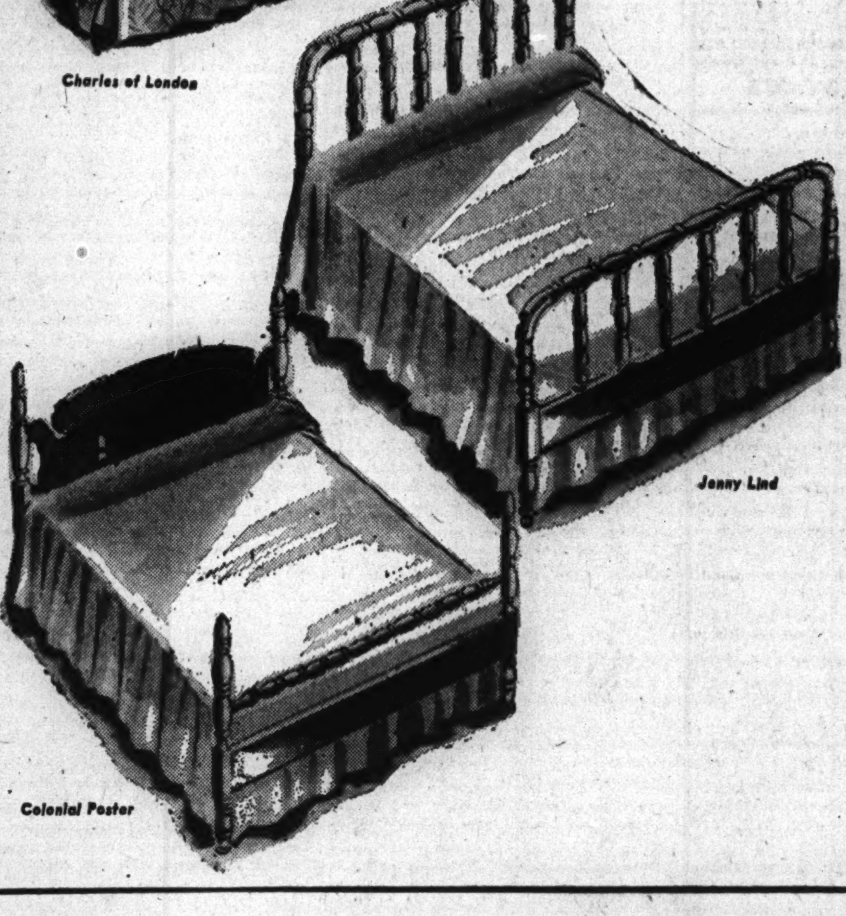
Jenny Lind — Colonial Poster

JENNY LIND WOODEN BED

$2.50 Down, $1.25 Week — $9.95

In soft maple or walnut finish on selected gumwood. Well constructed. Specially good for children's room. Will fit into your war-time economy plan, and you'll still be proud of it in days of peace. Full or twin size.

COLONIAL TYPE POSTER BEDS

$7.95

Maple or walnut finish on gumwood. Excellently made. Full or twin size. Enduring construction.

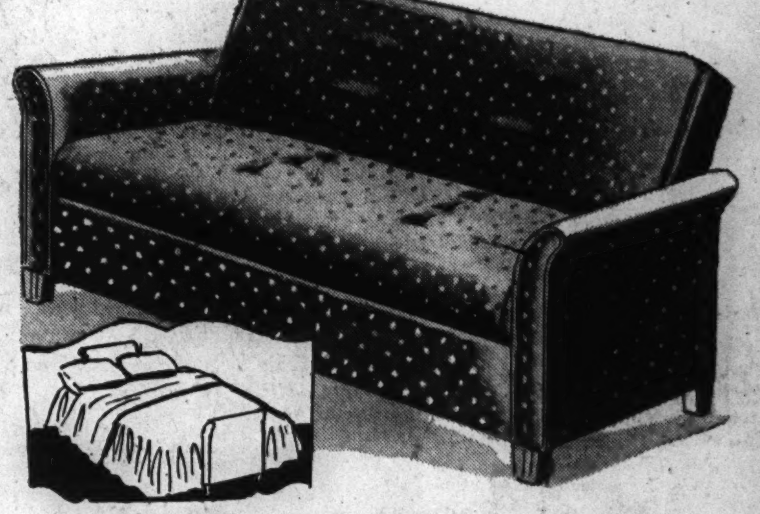

TUXEDO ARM STUDIO COUCH

$10 Down, $1.25 Week — $45

The upholstering's the kind that will fit well in any room. Couch opens to full size bed. Large bedding compartment. Wine or blue tapestry. Sag-proof construction.

Furniture Dept.—Sixth Floor, State St. Store Only

GOLDBLATT'S
STATE STREET

Lay-Away Plan 10% Down and 10% Monthly will reserve your selection.

All Wool "Super-Llama"

CHESTERFIELD

Other Classic Casuals $35

Balmacaans with Leather Buttons
Smart Good Looking Boy Coats

Quality is your buy-word this year . . . and it's quality we offer in this fine 100% wool fleece, genuine "Super-Llama" coat. Beautifully tailored Chesterfield lines; velvet collar . . . the ideal coat to take back to school with you . . . the perfect coat to weather the winter ahead. Long-wearing. Styled for smartness and durability. 10-20.

Colors: Brown, Red, Beige, Blue, Oxford

Women's Coats, Fourth Floor, South—State St. Store

FARWELL DEAD AT 80; MEMBER OF OLD FAMILY

Ex-Merchant Succumbs in New York Hospital.

Walter Farwell, 80 years old, merchant and member of one of Chicago's oldest families, died in Doctors hospital, New York City, Friday night, messages informed relatives here yesterday.

Mr. Farwell was the son of the late United States Senator Charles B. Farwell and a brother of Mrs. Robert G. McGann, Mrs. Reginald De Koven, and the late Mrs. Hobart Chatfield-Taylor. He was born in Chicago and in his earlier business career was vice president of the old wholesale dry goods firm of John V. Farwell & Co.

Aided in Wife's Release.

The late Mrs. Walter Farwell, who was the former Mildred Williams, daughter of the late Gen. Robert Williams, was a war correspondent for THE CHICAGO TRIBUNE in Serbia and Russia during the World war. Her mother before her second marriage had been the wife of Stephen A. Douglas, Abraham Lincoln's successful Republican rival for United States senator in 1858.

Mrs. Farwell had been put under detention when the Bulgarians captured Monastir, Serbia, from the Serbians and French, late in 1915. THE TRIBUNE and her husband, with the aid of the state department, assisted in effecting her release, after which she and her husband went to Russia, from where she wrote many articles on changing Russian conditions. She died April 6, 1941, at the Farwell home at Syosset, Long Island, N. Y., where her husband had continued to reside.

Graduate of Yale.

Mr. Farwell was educated at Lake Forest academy and Yale university, receiving his bachelor of arts degree in 1885. He entered John V. Farwell & Co. in 1887, and also became a director of the Capitol Freehold Land and Investment Company of London, England, which had large properties in Texas. He long had been a member of the Chicago club.

Funeral services will be held at Mallow, his Syosset, N. Y., estate, at 4:15 p. m. Wednesday.

GEORGE W. FIELD, PIONEER WOOLEN AGENT, DIES AT 77

George W. Field, pioneer Chicago woolen mill agent, died yesterday in his home, 102 North Northwest highway, Park Ridge. Services will be held at 2:30 p. m. Tuesday with burial in Rosehill cemetery. He was 77 years old.

Mr. Field was born in Chicago and for many years was engaged in business with his brother, the late Arthur Carpenter Field. His parents, Mr. and Mrs. Richard I. Field, and his uncle, George B. Carpenter, were prominent in Chicago's business and social life in the early '70s.

Upon the death of his brother Mr. Field retired from active business and has since divided his time between his Park Ridge home, which was constructed by his uncle after the Chicago fire in 1871, and his winter home in Florida. He had been in failing health in recent months.

FATHER FENLON, HEAD OF ORDER, DIES IN MICHIGAN

The Very Rev. John F. Fenlon, 69 years old, provincial of the Sylpicias Fathers of America, died yesterday at the home of his sister, Mrs. Bernard Donnelly in Holland, Mich.

Born in Chicago, Father Fenlon was graduated from St. Ignatius, Chicago, and St. Mary's, Baltimore, Md., and studied in Rome. He taught at Dunwoodie seminary in New York City and later was chosen superior of St. Mary's in Baltimore.

After services in Holland, Mich., the body will be taken to Baltimore for burial.

Pvt. M. J. Skorup Dies on Louisiana Maneuvers

Pvt. Martin J. Skorup, 24 years old, 2725 West 51st street, died unexpectedly yesterday somewhere in Louisiana while on army maneuvers, his mother, Mrs. Mary Skorup, was informed. He was a shipping clerk before he entered the army on June 14, 1942. Surviving besides the mother, are four brothers, one in the service, and two sisters.

OBITUARIES

Staff Sgt. Lad A. Lauerman.

Funeral services for Staff Sgt. Lad A. Lauerman, killed in a collision of two army planes at Biggs Field, Tex., Wednesday, will be held at 9 a. m. tomorrow from the chapel at 2307 South Laramie avenue to Mary Queen of Heaven church, Cicero. Sgt. Lauerman was 27 years old. His home was at 4908 West 24th street, Cicero. He was a graduate of Austin high school and had been in the army 13 months. He is survived by his widow, Bernice, his parents, Mr. and Mrs. Anton Lauerman, and a sister, Mrs. Jean Smith.

Mrs. Gudrun Hambro.

Princeton, N. J., July 31 (AP).—Mrs. Gudrun Hambro, wife of Dr. C. J. Hambro, president of the Norwegian parliament, died today in her home here after a long illness. She was 62 years old. Mrs. Hambro was the daughter of the Rev. Wilhelm Cato Grieg, cousin of Edward Grieg, the composer. She married Dr. Hambro in 1910 and made her home in Oslo until the German invasion of Norway forced her and her husband to leave the country. She came to the United States in September, 1940.

Staff Sgt. Jeremiah S. Connolly.

Mass for Staff Sgt. Jeremiah S. Connolly, 21 years old, an aerial gunner who lost his life in action July 11 in New Guinea, will be said at 9:30 a. m. tomorrow in Holy Cross church, 65th street and Maryland avenue. Sgt. Connolly was the son of Mr. and Mrs. Thomas Connolly, 6618 Greenwood avenue. Surviving besides the parents are five brothers, Thomas, James, Sgt. Robert, Michael, and Pvt. Joseph of McCloskey hospital.

Fred W. Merton.

Services for Fred W. Merton, 91 years old, 4307 Irving Park road, will be held at 3 p. m. Tuesday in the chapel at 3918 Irving Park road, with burial in Rosehill cemetery. Mr. Merton, a native of Oswego, N. Y., who lived with his son, Wilfred, died Friday night in Augustana hospital. His wife, Elida, died 10 years ago. He retired 21 years ago as a freight service employe of the Chicago and North Western railway after 40 years with the road.

Owen Houlihan.

Services for Owen Houlihan, who died Friday in Alexian Bros. hospital, will be held at 9:30 a. m. tomorrow in the chapel at 6311 North Clark street. Mr. Houlihan was 78 years old. As construction superintendent for the Peoples Gas Light and Coke company, he had charge of building most of the gas lines in the loop 40 years ago. He retired in 1921. Surviving are a son and five daughters.

Mrs. Elizabeth Schryver Aitchison.

Mrs. Elizabeth Schryver Aitchison, wife of Walter W. Aitchison, 6841 Euclid avenue, and a Chicago resident since 1884, died yesterday. The funeral will be held at 2 p. m. tomorrow from the chapel at 4227 Cottage Grove avenue. Mrs. Aitchison was born in Hyde Park, N. Y. For many years she had been active in the Englewood Woman's club. Surviving besides the husband are three daughters.

Dr. Hugo E. Betz.

The body of Dr. Hugo E. Betz, 81 years old, former Chicago physician, will arrive in Chicago today from his home at St. Joseph, Mich., where he died Thursday. Dr. Betz was superintendent of the Iroquois Memorial hospital in 1922. Two brothers, Phillip and Eugene, both of Chicago, survive. The funeral will be held in a chapel at 5522 South Halsted street at 2 p. m. tomorrow.

Leo J. Duster.

Des Moines, Ia., July 31 (AP).—Leo J. Duster, 49 years old, secretary to Gov. B. B. Hickenlooper, died today of a heart attack. He formerly was a grocer at Cedar Rapids, Ia., and was state comander of the American Legion in 1933-'34.

Pvt. Wesley W. Scott.

Memorial services for Pvt. Wesley W. Scott, 25, son of Mr. and Mrs. O. W. Scott, 5475 Harper avenue, will be held at 11 a. m. today at the South Dearing Methodist church. Private Scott died July 9 of malaria in a Japanese prison camp in the Philippines.

Mrs. Sally Cooper.

Racine, Wis., July 31 [Special].—Mrs. Sally Cooper, widow of Henry Allen Cooper, Racine, congressman for 34 years, died in St. Luke's hospital today. Cooper died in 1931 in Washington, D. C., while in office.

JOHN W. ALVORD, 82, WHO HELPED BUILD CITY, DIES

Engineer on Suburban Work and '93 Fair.

Services for John Watson Alvord, pioneer Chicago engineer who died yesterday at his summer home in Douglas, Mich., after a brief illness, will be held Tuesday at 3 p. m. in Oak Woods cemetery chapel, 67th street and Greenwood avenue.

Mr. Alvord, who was 82 years old, was senior member of the engineering firm of Alvord, Burdick and Howson of Chicago. He is survived by his widow, Mrs. Lucy Bicknell Alvord.

Helped Build 1893 Fair.

He was one of the last of the city engineers who designed the public improvements for large suburban areas which now constitute a substantial part of Chicago, including Lake View, the old town of Cicero, still partly suburban, and Hyde Park.

After annexation of these areas to Chicago in the late '80s, Mr. Alvord organized and conducted for the Columbian exposition the surveys which coördinated and located most of the buildings that comprised the famous "White City."

Camp Grant Engineer.

He served Chicago as a member of the Merriam commission in 1910 and was a member of the flood commission for Dayton, O., after the 1913 flood. During World War I. he was supervising engineer at Camp Grant.

Mr. Alvord was past president of the American Water Works association and of the Western Society of Engineers. His winter home was in Winter Park, Fla.

OPA READJUSTS POINTS TODAY; BUTTER GOES UP

Increased ration point values of butter, tomato juice, and some frozen foods will go into effect today, in a monthly revision of values announced by the office of price administration. The new tables will remain effective until Sept. 4.

Ten red points instead of 8 will be required for a pound of butter, in an OPA move to reduce butter consumption. Canned tomato juice is raised one point a pound, except for cans of 14 ounces or less. Blue point values of frozen fruits and berries are raised from 6 to 9 a pound, and of frozen green and lima beans, cut corn, peas, and spinach from 4 to 6 per 12 ounce package.

The red point value of lard is cut from 4 to 3 points a pound, and of shortening, salad and cooking oils from 5 to 4 points a pound. Blue ration stamps R, S, and T for August will be valid until Sept. 20.

In Washington, D. C., yesterday the war food administration took steps to increase civilian supplies of butter during August by lowering from 40 to 30 per cent the amount of butter which producers must set aside for military and other war requirements. The remainder may be released for civilian distribution under the rationing program.

Applications of members of American and allied military forces who will need the new No. 3 ration books will be handled thru a central office in Chicago, and inmates of the Joliet prison will process them. Commanding officers will distribute the application blanks about Aug. 15 to service men who do not eat in organized messes, or who otherwise are eligible to apply for the ration books.

TURKEY SALES HALT TILL ARMY FILLS LARDER

Washington, D. C., July 31 (AP).—The war food administration issued an order today prohibiting the sale, purchase, or processing of live or dressed turkeys except to the government until 10,000,000 pounds have been acquired to supply holiday needs of the armed services. The order was issued at the request of the war department.

The order applies to marketing of 1943 crop turkeys and affects producers, processors, packers, wholesalers, retailers, restaurants, hotels, dining car operators, and civilian consumers, without regard to contracts made previous to the effective date of the order, Aug. 2. It is expected the 10,000,000 pound purchase program will be completed by early fall.

SEVERAL KILLED IN IOWA CRASH OF ARMY PLANE

Topeka, Kas., July 31 (AP).—The Topeka army air base announced one of its four-motored bombers crashed today near Boone, Ia., killing several members of the crew. Maj. Forrest Moore, public relations officer said the plane was on a routine training flight. It was not known immediately if any survived the crash. Names of those killed were not released.

Instructor, Cadet Die.

Valdosta, Ga., July 31 (AP).—Capt. Leonard W. Lang Jr., flying instructor, and Aviation Cadet Henry W. Cabe Jr. were killed yesterday when their twin engined training plane crashed near Moody field.

Three Navy Flyers Killed.

Jacksonville, Fla., July 31 (AP).—Ensign J. E. Cutler, 28 years old, of West Groton, Mass.; Ordnanceman Anthony Joseph Merck Jr., 18, of Ada, Minn., and Aviation Pilot W. E. Ellingson, 25, of Portland, Ore., were killed in a plane crash near here while flying last Tuesday, the naval air station announced today.

Call Hursen

Easy to reach by 'L,' Bus or Surface Lines

FINEST CHAPELS IN CHICAGO

NORTH 929 W. Belmont

SOUTH 1820 S. Michigan

WEST 2346 W. Madison

Hursen UNDERTAKER

UNDERTAKERS.

Lain & Son Funeral Service Information

SOUTH SIDE CHAPEL
63D AND HARVARD-AVENUE,
PHONE WENTWORTH 0025.
MONDAY.
DOUGLAS—John F. 3 p. m. at chapel.

NORTH SIDE CHAPEL
5501 N. ASHLAND-AVENUE,
PHONE LONGBEACH 2646.
MONDAY.
BAER—Betty. 10 a. m. at chapel.
IREON—Arthur J. 3 p. m. at chapel.
HANKE—John. 2 p. m. at chapel.

BEVERLY CHAPEL
2121 WEST 95TH STREET,
PHONE BEVERLY 2182.
SERVICES TO BE ARRANGED.
OWEN—Ernest C.

JOHN CARROLL SONS
"HOME FOR FUNERALS"
ERIE AT WABASH. WHI. 6060.
4542 RAVENSWOOD. LON. 0305.

C. H. JORDAN & CO.
FUNERAL HOME. 200 E. ERIE-ST
89 YEARS' SERVICE

SKEELES-BIDDLE.
7838 COTTAGE GROVE. RAD. 0220.

CEMETERIES.

FOR sale—Cemetery lot in Woodlawn cemetery; very desirable location; six graves, $600.00. Mrs. E. W. Dunkel, 6009 Carlos-av., Hollywood, 28, Cal.

FOR SALE in most beautiful part of Fairmount cemetery—Lot 11, section 9; 14 graves, $1,000 cash. Mary Langdon, 602 E. Home-av., Flint 5, Mich.

2 CRYPTS in Rosehill Cemetery Mausoleum; reasonable. Mrs. M. L. Dubs, 4538½ Melbourne-av., Hollywood 27, Calif.

RANDHILL PARK cem., Arlington Hts.—13 4-gr. lots; gd. loc.; perp. care; ½ reg. price. Address C T 111, Tribune.

WILL SAC. beautiful 8 gr. lot, west; L. transp.; perp. care; $180. Long. 2490.

MEMORIAL PK., Evan.; gd. loc.; est. sac. Atty. Suekoff, 1 N. La Salle. Ran. 6752.

8 GRAVE lot—In Beverly cemetery; 6 adult, 2 small. Worth $540. Sacr. Nev. 6344.

MONUMENTS AND MAUSOLEUMS.

CEMETERY MARKERS, MONUMENTS AT Savings. Sears-Roebuck. State-st., Basem't

DEATH NOTICES

In Memoriam.

BURLAND—May Lee Burland. In memory of our dear mother, who passed away six years ago today.
It is sweet to breathe your name,
In your life we loved you dearly,
In death we do the same.
GEORGE, OLIVER, MAUD, and MABEL.

KRUSE—John C. Kruse. A tribute of love to the memory of our dear husband, father, and grandfather, who left us so suddenly one year ago, Aug. 1, 1942.
Although he left us so alone,
We know he is guiding us from his new home;
Memories dear are all we hold
Of one whose life was like pure gold.
LOVING FAMILY.

MEINHARDT — Ellen L. Meinhardt. In loving memory of your unselfish love and devotion on our 37th wedding anniversary.
Happy were the years we spent together;
Sad is my heart today. I loved you
Then "Nellie"; I love you more today.
What would I give to clasp your hand again,
Your happy face to see,
To hear your voice—to see your smile
That meant so much to me.
And when you left the light went out
In both my heart and soul.
Some day dear though I know not
When—we shall meet again on
The shores of that "Beautiful Isle of Somewhere"
There never to part again.
As always your loving husband,
DR. MAXIMILIAN MEINHARDT.

ABSON—Arthur Abson, dear father of Helen and Robert Abson, beloved son of the late John and Amanda Abson, fond brother of Lillian Cornwall, Elmer, and the late Fred Abson. Funeral Monday, 2 p. m., at chapel, 712 W. 31st street. Interment Mount Hope. Information, Victory 1158.

ALVORD—John W. Alvord, husband of Lucy B. Services Tuesday, 3 p. m., at Oak Woods cemetery chapel, 67th street and Greenwood avenue. Interment Oak Woods. Hyde Park 0014.

DEATH NOTICES

AMBLER—Sophie Ambler, nee Rohde, beloved wife of Fred, fond mother of Evelyn and Fred, sister of Mrs. Annie Rose, Mrs. Mary Ziessenhenne, Mrs. Elizabeth Steiff, Mrs. Emma O'Brien, and Louis Rohde. Services Monday, 2 p. m., at funeral home, 5200 N. Western avenue, corner of Foster. Interment Rosehill.

ARNDT—Ida Arndt, nee Baumann, beloved wife of Charles, fond sister of Arthur, the late Louis, Erna, and William. Resting at chapel, 3100 Irving Park road, until noon Monday. Services at 2 p. m. at St. John's Ev. Lutheran church, Montrose at Lavergne. Interment Concordia.

AITCHISON—Elizabeth Schryver Aitchison, July 31, 1943, of 6841 Euclid avenue, beloved wife of W. W. Aitchison, fond mother of Winifred A. Drueck, Gladys A. Hemmens, and Phyllis L. Aitchison. Member of Englewood Women's club and Chicago chapter of Daughters of the American Revolution. Services in chapel, 4227 Cottage Grove-av., Monday, 2 p. m. Interment private. Please omit flowers.

BENDER—Hattye E. Bender of 1401 Hyde Park boulevard, beloved daughter of the late C. L. and Hanche Eppstein, dear sister of Mrs. Lena Meyer, Mrs. Ida E. Simmons, Mrs. Nellie Oppenheim of New York, and the late Bertha Loewy and Ben. Funeral Monday, Aug. 2, at 2:30 p. m. at chapel, 936 E. 47th street.

BETZ—Dr. Hugo E. Betz, July 29, at St. Joseph, Mich., formerly of Chicago, beloved husband of the late Augusta Enderly Betz, brother of Phillip and Eugene Betz. Remains will arrive in Chicago Sunday evening. Services at funeral chapel, 5522 S. Halsted street, Monday, 2 p. m., under auspices of Mizpah lodge, No. 768, A. F. & A. M.; Member of Olive chapter, No. 179, O. E. S. Interment Acacia Park.

BOHDAN—Frank Joseph Bohdan, beloved husband of Josephine, dear father of William, Josephine Pause, Marie Garfield, Pauline Smith, Julia Stejskal, and Frances Rohloff, grandfather of nine grandchildren and one great-grandchild. Resting in Fox River Grove Beseda. Lying in state from 11 a. m. Monday to time of service at 1:30 p. m., in chapel, Bohemian National cemetery.

BOHL—Charles A. Bohl, July 29, beloved husband of Anna [nee Klatt], fond father of Wilbur and Gladys Breyer, father-in-law of Paul Breyer, grandfather of Marlynn, brother of Emil, August, Frank, William Bohl, and Emma Michaels. Resting at parlors, 6451-53 S. Ashland, until Monday morning. Services 1:30 p. m. at Hope Evan. Luth. church, 64th and S. Washtenaw. Interment Bethania. Prospect. 0220.

BROWN—Edward A. Brown, late of 4726 Addison street, beloved husband of Maude, nee Goodrich; dear brother of John and Mrs. Robert Morse. Services Monday at 2 p. m. at chapel, 4920-24 Irving Park road. Interment Waldheim. Member of Brotherhood of Locomotive Firemen and Engine Men, No. 499.

BROWN — Emma Brown [nee Nelson], Hanna, Ind., July 29, beloved wife of Clarence A. Brown and mother of Mrs. Lois E. Christiansen and Clarence Jr. Services Monday, Aug. 2, 10 a. m. at late home and 3 p. m. at chapel, 5831 W. Chicago avenue. Interment Elm Lawn.

CALKINS—Leona Calkins, July 29, of 42 Hillside avenue, beloved wife of Richard, dear mother of Shirley and Janice, daughter of Emma and Edward Tillman, sister of Louise, Ralph, Paul, and Harold Tillman. Services Monday, Aug. 2, at 2 p. m. at funeral home, 301 S. 5th avenue at Maple street, Maywood. Interment Elmwood, Maywood 100.

CAPPOT—See Caputo notice.

CAPUTO—Joseph A. Caputo [nee Cappot], July 31, 1943, beloved husband of Sarah [nee Ross], fond father of Mrs. Louise Raimondi, Esther, and Gloria. Funeral notice later. Inf. Mansfield 2119.

CARTER—John A. Carter, late of 1623 N. Luna avenue, beloved husband of Elizabeth [nee Maher], nephew of Mrs. Otto Fogelstrom. Resting at funeral home, 5350 W. North avenue. Funeral Tuesday, Aug. 3, at 9:30 a. m. to St. Peter Canisius church, Interment Mount Carmel. Mer. 9890.

CAULFIELD—Lawrence Roy Caulfield, husband of Henriette, father of Roy, Dale, Alice, and James, son of the late Edward and Anna [nee Connolly], brother of Anna Murtaugh and Edmund J. Caulfield. Funeral Monday, 8:30 a. m., from funeral home, 4611 Lincoln avenue, to St. Dorothy's Church. Burial Mount Carmel.

CLARKE—Walter Clarke, July 30, 1943, of 1843 N. Rutherford avenue, husband of Gertrude, father of Leslie D. and Mrs. A. C. Weyland, grandfather of Barbara Jean and Suzanne Marie Clarke. Member of Justice lodge, No. 949, A. F. & A. M. Resting at funeral home, 318 N. Central-av., Austin. Services Monday, 1:30 p. m. Interment Mount Emblem. Austin 0017.

CONDELLO—P. F. C. John D. Condello, late of 419 N. Ridgeway avenue, beloved son of James and Minnie, dear brother of Mrs. Victoria Decosola, Mrs. Elsie Vitacco, Mrs. Violet Williams, Doris, Edward, Philip, Donald, and Vincent. Funeral arrangements later. Information, Kedzie 8810.

CONNOLLY—Jeremiah S. Connolly, Staff Sgt., A. A. F., suddenly in New Guinea, beloved son of Thomas and Ellen, nee Kuhn; beloved brother of Thomas, James, Sgt. Robert of San Louis Obispo, Cal., Michael, and Pvt. Joseph of McCloskey hospital, Temple, Tex. Solemn requiem high military mass at 9:30 a. m. Monday, Aug. 2, in Holy Cross church, 65th street and Maryland avenue.

COOK—Nettie R. Cook, formerly of 7539 Coles avenue, beloved wife of the late Dr. William B. Cook. Member of Windsor chapter, No. 284, O. E. S. Services Tuesday, 2 p. m., at chapel, 2700 E. 75th street. Interment Oak Woods. Saginaw 3737.

CORNWALL—See Arthur Abson notice.

CROSBY—Mrs. Jennie M. Crosby passed away at a local hospital in Elgin, age 86 years. Services Monday, 2 p. m., Wolff Funeral home, Elgin, Ill. Burial Woodlawn cemetery, Forest Park, Ill.

DANKO—William Stephen Danko of Gurnee, Ill., beloved son of William and Elizabeth, fond brother of Norman and Jerry, grandson of Stephen and Agnes Danko of Lake Forest, Ill., Anna Ondria. Resting at chapel, 4210 W. Cermak road. Funeral Tuesday, 1 p. m., to Holy Trinity church, Chicago avenue and Noble street. Interment Bohemian National. Information, call Lawn. 1401.

D'ANTONIO—Joseph D'Antonio of 711 N. Christiana avenue, beloved husband of Mary, nee Scavone; fond father of Catherine, Pasquale, Michael, Pvt. 1st Class Alfred, U. S. A., Virginia, and Dolores, dear brother of Donato of Blue Island, Ill. Funeral Monday, Aug. 2, at 9 a. m., from chapel, 3425 W. Chicago avenue, to St. Matthew's church. Interment Mount Carmel. Nev. 7200.

DIEHR—Sophie Diehr of 3728 S. Home avenue, Berwyn, dearly beloved mother of Martha Littow, Anna Schmidt, Sylvia Rada, and Louis Diehr, grandmother of 14 grandchildren, 12 great-grandchildren. Services Tuesday, Aug. 3, 2 p. m., at funeral home, 6227-29 W. Cermak road, Berwyn. Interment Oakridge.

DLESK—Filomena Dlesk [nee Baumrucker] of 1844 S. Harvey avenue, Berwyn, beloved wife of the late John, devoted mother of John Jr., Joseph J., Charles O., William E., Mary Melichar, and Bessie L. Glaubke, grandmother of 10 grandchildren and six great-grandchildren. Services Monday, Aug. 2, 1:30 p. m., at funeral home, 6227-29 W. Cermak road, Berwyn. Interment Bohemian National.

DUNSING—Agnes Dunsing, beloved mother of Mrs. Richard T. [Nina] Wallace, sister of Anna Pattison and Mrs. Nancy Wilcox. Resting at chapel, 8400 S. Ashland avenue. Funeral Monday, 1:30 p. m. Interment Strasburg, Ill.

DUPLISSIS—Arthur A. Duplissis, July 30, 1943, beloved husband of Katherine [nee Horwath], son of Mrs. Nellie and the late Filius L. Duplissis, brother of Thomas, Ray, and Filius A. Duplissis. Funeral Monday, 9 a. m., from chapel, 7705 Cottage Grove avenue, to St. Sabina's church. Interment Mount Olivet. Member of Calumet council, No. 632, K. of C.

EIER—Thomas C. Eier, late of 3517 S. 52d court, Cicero, husband of Marie Eier, nee Cervenka; father of Douglas, Anton, Arlene, Lorel, and Adele, brother of Charles Eier and Margaret Keeber. Funeral Tuesday, 2 p. m., at home for funerals, 5842-44 W. Cermak road. Interment Woodlawn cemetery. Information, Cicero 243.

ENZWEILER — Anna T. Enzweiler, nee Jahnel, July 31, 1943; beloved wife of the late William P., loving mother of Joseph, Mary Young, and Peter, fond grandmother of five grandchildren. Funeral Tuesday, Aug. 3, at 9 a. m., from chapel, 2114 Irving Park road, to St. Benedict's church. Interment St. Boniface cemetery.

ERICKSON—Ebba E. Erickson, nee Berglind, wife of the late Edward E., mother of Evelyn, Earl, and Eugene, daughter of Mrs. Emily Berglind. Member of Siljan lodge, V. O. of A. Services 2:30 p. m., Monday, at chapel, 1648 W. 63d street. Interment Oak Hill.

FEE—John Fee, late of 7315 Peoria street, beloved husband of Mary Kane Fee, loving father of John P., U. S. N., Corp. James F., U. S. A., and Marie T., fond brother of Henry, Frances, James, Mrs. M. Dolan, Mrs. B. Critzmann, and Mrs. J. McGoldrick. Resting at funeral home, Halsted at 76th street. Funeral Tuesday, 9:30 a. m., to St. Leo's church. Interment Mount Olivet cemetery. Member of A. A. of Street and Elect. Ry. Employes of America, Division 241. Stewart 7700.

DEATH NOTICES

FERRONE—James Ferrone of 636 S. Cuyler avenue, Oak Park, beloved husband of Josephine, nee Oliverio; fond father of James Jr., Joseph, John, and Geraldine, brother of Anthony, Nicholas, Philip, Joseph, Millie De Luca, Catherine Sassone, Louise De Giovanni. Funeral from chapel, 5708 Madison street, Tuesday, Aug. 3, 9:30 a. m., to St. Catherine of Siena church. Burial Mount Carmel cemetery.

FIELD—George W. Field, brother of the late Arthur C. Field. Funeral Tuesday, 2:30 p. m., from his late residence, 102 N. Northwest highway, Park Ridge, Ill. Burial Rosehill. Please omit flowers.

FLOOD—Rebecca Flood, beloved wife of the late Michael J. Flood, fond mother of William J., Thomas M., Mary, and Mrs. Catherine Hinchcliffe, and the late John, Charles, and Mrs. Margaret West. At chapel, 929 Belmont. Funeral Monday, 9:30 a. m., at St. Sebastian's church. Interment Mount Olivet cemetery.

FORD—Mary M. Sellers Ford, widow of Patrick, loving mother of Mrs. Helen Bergstrom, Mrs. Eula TenHouten, Mrs. Marie Taylor and Patrick Ford Jr., dear grandmother of Mrs. Betty Zidek, Eula TenHouten, Robert and Carole Ford, fond sister of Mrs. Laura Howland, Mrs. Minta Willis, Mrs. Dora Skidmore, Mrs. Stella Fitch, and Bruce Sellards. Funeral Monday, 9 a. m., from her late residence, 5744 S. Sangamon street, to Visitation church. Interment Holy Sepulchre. Stewart 7700.

FREDRICKS—Charles Fredricks. Beloved husband of Amanda, loving father of Dorothy, Lt. Walter, U. S. army, and Richard, brother of Ida Oerther and Walter Fredricks. Resting at funeral home, 6833-35 Fullerton avenue. Services Monday, Aug. 2, at 2 p. m. Interment Mount Emblem.

FROMME—Rev. Alexander Fromme, O. S. B., professor at St. Bede college since 1906, passed away. Funeral Wednesday, 9:30, at St. Bede college, Peru, Ill.

GALLAGHER—Frank A. Gallagher, suddenly, beloved brother of Mrs. Maude Feeney, and the late James, Charles, and Mrs. Ella McDermott. Member of Father Setters council, K. of C. and Holy Name Society of Resurrection church. Funeral Monday, 9:30 a. m., from funeral home, 238 S. Cicero avenue, to Resurrection church. Interment Mount Carmel.

GIBBONS—William Gibbons Jr., beloved son of J. William and Gertrude [nee Downey], brother of Rose Mary, Pvt. James, Suzanne, John, and Thomas. Funeral Monday, 9 a. m., from Dalton funeral home, 727 Carroll street, Hammond, Ind., to All Saints' church, Hammond. Interment Calvary cemetery, Gary, Ind.

GOLDEN—Ellen Devaney Golden, of 7815 Burnham avenue, July 30, wife of the late Thomas, mother of Michael J. Devaney, Mrs. James F. Haran, John J. Golden, and the late Thomas P. Devaney and Ellen Haran. Funeral Monday, 9:30 a. m., chapel, Jeffery boulevard at 77th street to St. Bride's church. Mass 10 o'clock. Interment Holy Sepulchre. Member of St. Bride's court, No. 714, W. C. O. F., Isabella circle No. 47, D. of I. South Shore 8822.

GREGORIO—Antonio Gregorio, late of 859 N. Hamlin avenue, father of Robert Gregory. Funeral Tuesday, 9 a. m., from chapel, 3722 W. Chicago avenue, to Our Lady of Angels church. Interment Mount Carmel. Capitol 5040.

GOLDSMITH—Janis Goldsmith, aged 4 years, of 5939 S. Elizabeth street, beloved daughter of Leo and Helen, fond sister of Michael, granddaughter of Adolph and Rebecca Goldsmith and the late Michael and Jennie Dorman. Services at graveside Sunday, 10 a. m., Beverly cemetery, Kedzie at 119th street.

GREENEBAUM—James Eugene Greenebaum, beloved husband of the late Amy, devoted father of Frederic J., Charles J., and Edith G. Lieber, dear brother of the late Emma G. Gutman, Henry E., and Moses E. Greenebaum. Funeral Monday, Aug. 2 at 10 a. m. at chapel, 936 E. 47th street to Rosehill.

GUIFFRE—Tillie, nee Battaglia, beloved wife of Joseph, mother of Anna Marie, daughter of Mrs. Salvatora Battaglia and the late Phillip, sister of Elsie, Mrs. J. Messineo, Anthony, and Joseph. Funeral Monday at 9 a. m. from chapel, 2600 Wentworth avenue, to Sancta Maria Incoronata church. Interment Holy Sepulchre. Information, Victory 1861.

GUINAND—Grace Guinand [nee Welch], July 30, beloved wife of Charles, dear sister of Cora Abbott and Frank Welch, and the late Rudy Welch and Ola Hoffman. Services under the auspices of Warren G. Harding chapter, No. 923, O. E. S. Funeral Monday, Aug. 2, at 2 p. m. at chapel, 2838 Lincoln-av. Interment Montrose cemetery.

HANISCH—Gustave J. Hanisch, July 28, 1943, late of 5832 W. Huron street, beloved husband of Mary Hanisch, devoted father of Mrs. Mabel Strand, and William R. Private services were held at chapel, 1253-55 N. Clark street, Saturday, July 31. Interment Graceland.

HANKE—John A. Hanke of 5817 N. Paulina, July 30, 1943, beloved husband of Elizabeth Hanke, nee Wiltgen; fond father of John Robert, Arthur, and the late Albert Hanke. At chapel, 5501 N. Ashland avenue, where services will be held Monday, Aug. 2, at 2 p. m. Interment Rosehill.

HEFFERNAN — Johanna Heffernan [nee Flanagan], beloved wife of the late Maurice L., fond mother of John, Margaret, Jacob, Alice, Frank, and Mrs. Mary Donohue, and sister of Michael Flanagan. Funeral Tuesday, 8:45 a. m., from funeral home, Racine avenue at 78th place, to Little Flower church. Interment Holy Sepulchre. Triangle 7300.

HENDERSON—William J. Henderson, late of 7329 Emerald avenue, beloved husband of Marie Dedual Henderson, fond son of the late Stephen and Elizabeth Henderson, loving brother of Agnes M. and Mrs. Ida Strohm. Funeral Tuesday, 10:30 a. m., from funeral home, Halsted at 76th street, to St. Leo's church. Interment Holy Sepulchre. Stewart 7700.

HIRSCHBERG—Samuel Hirschberg, of 622 Cornelia, beloved husband of Charlotte, nee Sternberg. Services Monday, 10 a. m., at chapel, 5206 Broadway.

HOLGER—Leonard G. Holger, beloved husband of Ellen, nee Satterblom; fond father of Carl, Edwin, and Raymond, son of Mrs. Hannah Holger, brother of Mrs. Helen Wear, Mrs. Ruth Anderson, Mrs. Hildur Anderson, Mrs. Anna Morgan, Mrs. Grace Hallberg, Harry, Walter, and Harold Holger. Services 1:30 p. m. Monday at chapel, 1648 W. 63d street. Interment Oak Hill.

HOLST—Henry A. Holst of Detroit, Mich., very suddenly Wednesday, July 28, son of the late Henry and Anna, husband of Lillian, fond father of Betty Jane, brother of Dorothy, Freda, Otto, and Walter. Resting at 13341 Burley avenue. Funeral at Trinity Lutheran church, 132d and Burley avenue, at 1 p. m. Monday. Interment Concordia, Hammond, Ind.

HORNSBY—See Lillian Jeanette Trendel notice.

HOULIHAN—Owen Houlihan, July 30, 1943, formerly of 1507 Olive avenue, beloved husband of the late Nora Wall Houlihan, father of Edward, Mrs. Mary Schlag, Mrs. Margaret Kenney, Loretto, Betty, and Mrs. Alice Genau. Funeral Monday, at 9:30 a. m., from funeral home, 6311 N. Clark street, to St. Gertrude's church. Interment Calvary.

HOWARD—K. C. Howard. See Arthur A. Du Plissis notice.

HUMMERHJELM—Albin Helm Hummerhjelm, 1005 W. 76th street, beloved husband of Margaret, fond father of George A., and Phillip A. Services Tuesday, Aug. 3, at 1:30 p. m. at funeral home, corner of 79th and Aberdeen. Interment Cedar Park.

IREON—Arthur J. Ireon of 6947 N. Paulina street, July 30, 1943, beloved husband of Jennie Ireon. At chapel, 5501 N. Ashland avenue, where services will be held Monday, Aug. 2, at 3 p. m.

JACISIN—Bessie Catherine Jacisin, nee Stehno, beloved wife of James W., loving mother of James J., dear sister of Frank, U. S. N. Funeral Monday, Aug. 2, 1943, at 9 a. m., from chapel, 1511 S. Pulaski road, to Our Lady of Lourdes church [Boh.]. Interment family lot. Lawn. 1150 or Berwyn 144.

JESSNER—William Jessner, beloved brother of Ella, Lillian Kimmel, Harriet, Louis, and Harry. Funeral Monday, Aug. 2, 2 p. m. at 3021 Fullerton avenue. Burial Free Sons cemetery, Waldheim.

JOHNSON—Carl A. Johnson, July 31, 1943, late of 6343 N. Claremont avenue, beloved husband of Augusta Johnson. Funeral Tuesday, 3 p. m., at chapel, 5149-51 N. Ashland avenue at Foster. Interment Memorial Park. Member of Polhem lodge, No. 70, S. F. A.; Mimer lodge, No. 4, I. O. S., and Carpenters' union, local 1922. Lon. 5147.

KELLY—Lawrence J. Kelly, beloved husband of Alice Kenny Kelly, loving father of Pvt. Thomas J., Leo F., and Vincent L. Funeral Monday at 9 a. m. sharp from residence, 5919 S. Justine street, to St. Theodore's church. Interment Holy Sepulchre. Member of Street Car Men's union, local 241.

KENT — Annie Vincent Kent, mother of Mrs. Estelle Kent Scupham and Edmund H. of Homewood, Ill., and Albert J. of Iron Mountain, Mich. Funeral Monday, Aug. 2, Iron Mountain, Mich.

DEATH NOTICES

KESSLER—Deborah Kessler of 2534 Devon avenue, beloved wife of the late Naphtali, dear mother of Dr. Mana of Bay City, Mich., David, Max M., 1st Lt. Morris B., D. D. S., Hella Rabin of Palestine, Annette Shapiro of Roumania, Mrs. Ervin Pasternak, and the late Toni Dollinger. Funeral Monday, 2 p. m., at chapel, 5206 Broadway. Interment Oak Woods. Please omit flowers.

KLONDER—John Joseph Klonder, late residence 6219 N. Artesian avenue, father of Ellanore, Blanche Rice, and John L., grandfather of Donald and Bruce. Resting at funeral home, 2710 Devon avenue. Funeral Monday, Aug. 2, at 9:30 a. m., to St. Timothy's church. Interment St. Joseph's.

KODER—Matthew Koder, dear father of Margaret Vojik, Agatha Berkovic, Stanley, Vincent, Victor, and the late Anton, two grandchildren, fond brother of Michael. Funeral Monday, 9:30 a. m., from chapel, 1941 W. Cermak road, to St. Stephen's church. Interment St. Adalbert's. Can. 4611.

KREMER — Anthony F. Kremer, fond father of Louis M. Kremer Sr., dear brother of Anna Kremer, Mrs. E. Schommer, and the late Alex and Katherine, grandfather of Corp. Louis M. Kremer Jr. and Kenneth. Services from chapel, 5917 Irving Park road, Monday, Aug. 2, 10:15 a. m., to St. Peter Canisius church. Interment St. Joseph's cemetery.

LARSON—Olof Larson, late of 2626 Lunt avenue, beloved husband of the late Anna M., dear father of Mrs. Ruth Lindgren, Mrs. Esther Bostrom, and Godfrey E., grandfather of 11 grandchildren, one sister in Sweden. Funeral Monday, Aug. 2, at 2 p. m. at Edgewater Covenant church, corner Bryn Mawr and Glenwood avenue. Resting at chapel, 4821 N. Damen avenue. Interment Memorial park.

LAUER—John Paul Lauer, beloved husband of Myrtle Nehls Lauer, fond father of Mrs. Melba Bredemann, Mrs. Hazel Barr, Mrs. Lorraine Richter, and Raymond Lauer. Funeral Monday, 9 a. m., from chapel, 6222 Broadway, to St. Alphonsus' church. Interment St. Boniface's.

LAVERMAN—Sgt. Lad A. Laverman, U. S. A., suddenly, at Biggs field, Tex., of 4908 W. 24th street, beloved husband of Bernice, nee Gorski; loving son of Anton and Lydia Laverman, brother of Jean Smith. Funeral Monday at 9 a. m. from funeral home, 2307 S. Laramie avenue, to Mary Queen of Heaven church. Cicero 200.

LEEN—William J. Leen, sergeant of police, beloved husband of Alice, nee Ryan; fond father of Alice, William Jr., U. S. N., Robert, and Patricia, son of Abbie and the late William, brother of Nellie O'Keefe, John, Margaret Dunn, Maurice, and the late Marg Nelson and Lillian Leen. Funeral Monday at 8:30 a. m. from late residence, 505 W. 44th street, to St. Gabriel's church. Interment Holy Sepulchre. Boulevard 0703.

LENARTSON—Axel Lenartson of 2639 S. Tripp avenue, beloved husband of Elizabeth, fond father of Helen Clary, Elnora, and George, grandfather of Helen Ann and Allen George, brother Charlotte Carlson, Anna Swanson, and Charles. At chapel, 4115-17 W. 26th street. Services Monday, 9 a. m., to cemetery.

LITTERST—Karen Helena Litterst, darling daughter of Mary Grace and Harry James Litterst, loving sister of Ralph, Robert, and Mary Jean. Resting at chapel, 938 W. 69th st. Services to be held Monday, Aug. 2 at 2 p. m. at Emerald Av. Presbyterian church, cor. of Marquette rd. and Emerald av. Interment Mount Hope. Nor. 6644.

McCARTHY—Hannah V. McCarthy [nee Costello] of 5508 Thomas street, beloved wife of the late William, fond mother of the late Mary Agnes, Eugene, and Margaret, sister of the late Mary Clasby and Margaret O'Connor, cousin of the late Mayme O'Connor and William Keating. At funeral home, 17 Madison street, Oak Park, Ill. Funeral Monday, Aug. 2, at 10:30 a. m., to St. Angela's church. Interment Calvary cemetery.

MELANDER—Emma M. Melander, July 30 1943, of 7212 S. Emerald avenue; beloved wife of the late Martin Melander, mother of Mrs. Fern J. Behrens. At chapel, 415 W. 63d street. Funeral Monday, 1 p. m. Interment Oak Woods.

MERTON—Fred W. Merton, aged 91 years, beloved husband of the late Elida, fond father of Wilfred. Resting at funeral home, 3918 Irving Park road. Services Tuesday, Aug. 3, at 3 p. m. Interment Rosehill cemetery.

MEYER — Nicholaus Meyer, beloved husband of the late Wilhelmina Meyer, fond father of Ida Brander, Elizabeth Dietrich, and Sgt. Edward N. Funeral Tuesday, Aug. 3, at 9:30 a. m. from late residence, 4341 N. Mozart street, to Our Lady of Mercy church. Interment St. Joseph's cemetery.

MILLER—Frank Miller Sr., suddenly, at the age of 87, beloved husband of the late Clara, nee Klein; fond father of Lucy Blocher, Clara Nelson, Louise Kribley, George, Frank, William, Henry, Emil, and Arthur Miller, grandfather of 19 grandchildren and seven great-grandchildren. Services Monday, Aug. 2, at 2 p. m., at Salem Evangelical church, 6824 Emerald avenue. At rest in chapel, 79th and Aberdeen, until 11 a. m., Monday. Lying in state at church from 12 noon until time of service. Interment Oakridge.

MINNER—Edward C. Minner, beloved husband of Margaret, loving father of Mrs. C. O. Mann, Mrs. W. J. Higgins, Mrs. Wm. Berity, Charles F., and Jack L., fond brother Mrs. L. McKee and 12 grandchildren. Services, 2 p. m., Monday at chapel, 127-9 N. Northwest highway, Park Ridge, under the auspices of Dr. O. F. Jordan. Interment Acacia Park.

MORAN—Nellie Moran of 1054 N. LeClaire avenue, daughter of Ellen and the late John M., fond sister of Hugh J. and John F. Funeral Monday, Aug. 2, at 9:30 a. m. from chapel, 3246 Jackson boulevard, to Our Lady Help of Christians church Burial Mount Carmel. Ked. 2394.

MUGAN—William Mugan, dearly beloved husband of the late Elizabeth, fond father of William, Marie Foley, Edward, Amelda, and Robert, dear brother of Mary O'Connell and the late Daniel, Michael, and Anthony. At funeral home, 4048-50 Harrison street. Funeral Monday, 9:15 a. m., to St. Eulalia church. Burial Mount Carmel. Nevada 2818.

MURPHY—Albert A. Murphy, late of 125 S. Austin boulevard, son of the late Thomas and Ellen Redden Murphy, brother of William F., James J., and Nettie Murphy. At funeral home, 17 Madison street, Oak Park. Funeral Monday, Aug. 2, at 9 a. m., to St. Catherine of Siena church. Interment Calvary.

NAUMAN—Clara M. Nauman, nee Schlapman, late of 1312 Leland avenue, wife of the late Richard, fond mother of Ethel Niles and Ray, grandmother of Kenneth and Ralph. Resting at chapel, 3834-36 Irving Park road. Funeral Tuesday at 2 p. m. Interment Memorial Park. Member of Irving Park chapter, No. 707, O. E. S.

NEWMAN—Mary M. Newman, July 30, 1943, of 3864 Lake Park avenue. Services in chapel, 4227 Cottage Grove av., Monday, 3:30 p. m. Interment Oak Woods.

NITZ—Rowe Nitz, loving son of Otto and Lillie, fond brother of Otto, Frank, Roland, William, John, Lillian, Marie Seifert, and Evelyn Castle. Funeral Monday, Aug. 2, 2 p. m. at chapel, 7032 Wentworth avenue. Interment Bethania. Triangle 0473.

O'DONNELL—Catherine O'Donnell, nee O'Malley, late of 5610 Palmer street, at Santa Barbara, Cal., beloved wife of the late Owen, dear mother of Mrs. Anna Castans, Mrs. Vera Brezina, Mrs. Alice Sullivan, Mrs. Mary Margaret Bloom, Owen, Edward, the Rev. Thomas E. O'Donnell, and the late John, sister of Edward, Patrick, and John O'Malley, and Mrs. Delia Hedinder. Remains will arrive in Chicago, Sunday afternoon, 5 o'clock. Funeral from chapel, 4138 Madison street, Tuesday at 9 a. m., to St. John Bosco church. Interment Mount Carmel.

O'SHEA—Donald O'Shea, beloved husband of Elizabeth Finnegan O'Shea, father of Joan, son of Dennis and late Catherine, brother of Margaret Verdick, Florence Gianone, and late May. Funeral Wednesday at 9 a. m. from residence, 8135 Euclid avenue, to Our Lady of Peace church. Interment Holy Sepulchre. Boulevard 0662.

PACHNER—Louis Pachner Sr., beloved father of Louis, Leo, Anna Shafer, Raymond and Sophie Dombrowski. Resting at chapel, 2300 W. 51st street. Services Monday, 10 a. m. at St. Augustine's church. Interment St. Mary's. Hem. 2100.

PATYK—Regina Patyk, beloved wife of the late Marcel, fond mother of Josephine Annette, Mrs. Mae Rosone, Mrs. Julia Lukaszewski, Mrs. Adele McCarthy, Mrs. Regina Toohey, and Mrs. Helen Le Fevre. Funeral Tuesday, Aug. 3, at 9:30 a. m., from the late residence, 5613 S. Justine street, to St. John of God church. Interment Resurrection cemetery.

PEARSON—Olof Pearson, 1505 Florence avenue, Evanston, husband of Emma Oleson Pearson, father of Harold, Leonard, and Albert Pearson, brother of Mary Peterson. Funeral Tuesday, 1 p. m., at 1460 Sherman avenue. Interment Memorial Park.

PELLEGRINI—Angelo Pellegrini of 2345 W. 24th place, beloved husband of Sylvia, nee Bertini; fond father of Eugene, Mrs. Nella Rossi, Mrs. Ada Oliver, Arthur L., Mrs. Jean Paoli, and Corp. Joseph R., U. S. A. Funeral from residence Wednesday Aug. 4 at 9:30 a. m. to St. Michael's Italian church, 2325 W. 24th place. Interment Mount Carmel cemetery.

DEATH NOTICES

PETERSON—Emily H. Peterson, nee Skala, of 6617 W. 21st street, Berwyn, July 30, 1943, beloved wife of Harold F. Peterson, dear daughter of Marie Skala, sister of Mae Malmborg, Rose Sykora, Joseph, and Robert Skala. Funeral Monday at 9:30 a. m. from home for funerals, 5842-44 W. Cermak road, to Our Lady of Loudres church, W. 15th street and Keeler avenue. Interment St. Adalbert's cemetery. Information, Cicero 243.

PRIDAY—Della Carr Priday, beloved wife of the late Alfred H., mother of Ralph C., Paul H., Naoma, Elizabeth, and Isabelle. Services Tuesday, 2:30 p. m., at funeral home, 40 S. Ashland avenue, La Grange. Interment Fairmount.

QUINN—Thomas Quinn, beloved husband of the late Katherine, nee Malley; brother of the late Patrick H. Quinn. Funeral Monday, Aug. 2, at 9:30 a. m., from funeral home, 1359 Devon avenue, at Glenwood, to Queen of Angels church and Calvary. Member of A. A. of S. and E. R. E. of A. Div. 241.

REDINI—Armondo Redini, beloved husband of Clelia, nee Vanni; father of Henry and Orlando, brother of Ricardo, Narciso, and Settima Guerra. Funeral Monday, 9 a. m., from late residence, 1411 N. Laramie avenue, to St. Peter Canisius church. Interment Mount Carmel. Nevada 0644.

RITT—Charles J. Ritt, beloved husband of Hattie, nee Howell; fond brother of Mrs. Minnie Schmidt of Williams Bay, Wis., Mort Ritt of Crystal Lake, Ill., Mrs. Caroline Ritt of Yukon, Okla., and Ernest W. Ritt. Funeral Tuesday, 2:30 p. m., from funeral home, Lake street, at 2d avenue, Maywood. Interment Mount Auburn. Member of Street Car Men's union, local No. 241.

SCAVONE—See D'Antonio notice.

SCHENK—Albert L. Schenk of Maywood, beloved husband of Nellie, nee Kinney, fond father of Mrs. Joseph Russell, Albert Jr., and the late Robert, six grandchildren, two great-grandchildren. Funeral Monday at 9 a. m. from funeral home, Lake street at 2d avenue, Maywood, and 9:30 a. m. at St. James' church. Interment Calvary.

SCHOOF—George R. Schoof, beloved husband of the late Minna, dear father of Mrs. Marjorie Stermer and Roy, brother of Mrs. Clara Morse of Woodstock, Ill. Services Monday, Aug. 2, at 2 p. m. at funeral home, 3440 N. Central avenue. Interment Ridgewood. Kil. 5420.

SIELSKI—Hattie Sielski, nee Kukla, beloved wife of Michael, fond mother of John, 1st Sgt. Joseph, U. S. A., Josephine Mueller, and Virginia Pethes. Funeral from chapel, 5247-53 Fullerton avenue, Monday, Aug. 2, 9 a. m., to St. John Bosco church. Interment St. Joseph's cemetery. Berk. 6400.

SINSHEIMER—Solomon A. Sinsheimer, beloved husband of Pauline Hofeld Sinsheimer, dear father of Allen and Edwin, fond grandfather of Allen Jr., Robert, Richard, Carol, and Diane, dear brother of Dina Gundling. Funeral Monday, Aug. 2, at 11:30 a. m., at chapel, 936 E. 47th street, to Oak Woods.

SLEEMAN—Marie Jean Sleeman [nee Henning], beloved wife of Barret and dear mother of Thomas, daughter of Fred Henning, sister of Mrs. Dorothy Phillips, Russel, and Arthur. Service Sunday, Aug. 1, at 3 p. m. at McLaughlin's funeral home, Dowagiac, Mich. Interment Decatur, Mich. Information, Forest 453.

SMITH—Rose M. Smith, beloved wife of Ezra, fond mother of Ezra M., Mrs. Florence Bartholomee, and Wesley. Services Tuesday, 1:30 p. m., at funeral home, 5200 N. Western avenue, corner Foster. Interment Mount Emblem.

STAUB—Albert Staub, suddenly, beloved husband of Emelie, fond father of Margaret and William. Funeral Monday, 4 p. m., at Graceland cemetery chapel.

STERN—Maurice S. Stern, suddenly at Los Angeles, beloved husband of Carrie Hart, father of Edward, brother of Evelyn Heineman and Jack Stern.

STOIK—Dela Stoik, wife of Anthony, mother of Corp. Eugene, U. S. A., and Antoinette Murphy of Evanston, sister of Alvin Cornellier of Chicago. Services from chapel, 1573 Maple street, Evanston, 9:30 a. m. Monday, to St. Nicholas' church, 10 a. m. Interment All Saints'.

STRAUSS—John G. [Sonny] Strauss, dearly beloved husband of Ida, nee Radtke; devoted father of Hattie and June Strauss, brother of Herman A. Strauss and the late Hattie Roes. Funeral Wednesday at 1:30 p. m. from 5305 S. Carpenter street to St. Stephan's church, 57th and Sangamon street, at 2 p. m. Interment Evergreen. Pros. 1000-3889.

SWEET—Charles R. Sweet, beloved husband of Grace, nee Ryden; father of Staff Sgt. Charles R. and Sgt. Richard K., son of Mrs. Ida M. Sweet. Services Monday, 3 p. m., at funeral home, 5200 N. Western avenue, corner of Foster. Interment Mount Olive.

TIBBITTS—Armond Tibbitts, Des Plaines, Ill., beloved husband of Eleanor, fond father of Patricia Ann. Resting at funeral home, Lee at Perry street. Services Monday, 2:30 p. m. Interment Ridgewood.

TORPE—Adele E. Torpe of 1249 Early avenue, fond daughter of Louis W. and Freda [nee Glade], dear sister of Vosta T. Talley. At chapel, 3905-07 Lincoln avenue, where services will be held Tuesday at 1:30 p. m. Interment private. Please omit flowers.

TRANSIER—George A. Transier of 4921 Fulton street, beloved husband of Bessie [nee Murray], fond father of Violet Mandarin, Mable Du Brock, Gerald, Betty Brown, and the late Gertrude and George Transier, brother of Richard, Albert, and Frank Transier. Resting at funeral home, 217 N. Cicero avenue. Funeral Monday, 9 a. m., to St. Thomas Aquinas church. Interment Mount Carmel.

TRENDEL—Lillian Jeanette Trendel [nee Hornsby], beloved wife of Albert, loving mother of Sgt. Richard and Sgt. Albert Trendel Jr., U. S. Army, sister of Fannie Johnstone, Edith Hill, and Florence McCaffrey. Funeral Tuesday at 9:30 a. m. from her late home, 2815 N. 75th court, Elmwood Park, to St. William's church, Sayre and Altgeld streets. Interment St. Joseph's. Cicero 200. Member of Immaculate council, No. 37, L. of I.

VENZKE—William A. Venzke, 1103 N. Harding avenue, dearly beloved husband of Katherine, nee Slouf, fond father of Mildred Bartz, Herbert, and Alice Seefurth, grandfather of Dorothy Bartz, Herbert Jr., and Diane Seefurth. Resting at funeral home, 4138 North avenue, until 10 a. m. Monday. In state at Bethel Ev. Luth. church, Springfield and Hirsch, from 12 noon Monday, Aug. 2, until the hour of service, 2 p. m. Interment Concordia. Information, Belmont 6812.

WALLACE—James T. Wallace of 1740 McLean court, Glen View, beloved husband of Frances, fond father of Gerald and Audrey, loving son of Ernest and Anna, dear brother of Mrs. Helen Wieder and Mrs. Lillian Huber. Funeral Monday at 2 p. m. at chapel, 1106 Waukegan road, Glen View. Interment Ridgewood. Information, Morton Grove 2012.

WALLACE—See Agnes Dunsing notice.

YORE—Julia Yore, nee Mauch, beloved wife of Frank P. Yore, sister of, Mrs. Ida M. Garrison of Salem, Ore., Mrs. Louisa Siebke, Charles F. Mauch, and Tillie Mauch of St. Louis, Mo. Resting at home, 9729 S. 53d avenue, Oak Lawn, Ill., until 10 a. m. Monday. Interment Bellefontaine cemetery, St. Louis, Mo.

TERMS OF SUBSCRIPTION OF THE TRIBUNE.

Order for mail subscription must be accompanied by remittance to cover.

Rates in Illinois [outside Chicago], Indiana, Iowa, Michigan, and Wisconsin:

Daily, without Sunday, one year, $5.00; six months, $2.50; three months, $1.25; two months, $1.00; one month, 50 cents.

Daily, with Sunday, one year, $12.50; six months, $6.25; three months, $3.15.

Sunday only, one year, $7.50; one month, $1.00.

Rates of subscription in postal zones 3 and 4 [measured from Chicago] outside of Illinois, Iowa, Michigan, and Wisconsin:

Daily, without Sunday, one year, $7.50; one month, $1.00.

Daily and Sunday, one year $15.00; one month, $2.00.

Rates of subscription to zones 5, 6, 7, and 8 [measured from Chicago], Canada and Mexico

Daily, without Sunday, per year, $12.00; one month, $1.50.

Sunday only, one year, $7.50; one month, $1.00.

Daily and Sunday, one year, $19.50; one month, $2.50.

Foreign: Daily Tribune only, $25.00 per year; with Sunday, $42.50 per year.

Give postoffice address in full, including county and state. Remit in express money order, draft, or in registered letter at our risk to The Tribune company, publishers, Tribune Square, Chicago.

We cannot be responsible for currency sent thru the mail.

Persons wishing to take The Tribune by carrier may order it by postal card or telephone Superior 0100. When delivery is irregular make complaint.

All unsolicited manuscripts, articles, letters, and pictures sent in The Tribune are sent at the owner's risk, and The Tribune company expressly repudiates any liability or responsibility for their safe custody or return.

MEMBER OF THE ASSOCIATED PRESS.

The Associated Press is exclusively entitled to the use for publication of all news dispatches credited to it or not otherwise credited to this paper, and also to the local news published herein.

All right of republication of special dispatches herein also are reserved.

3 CONVENIENT LOCATIONS

CHICAGO'S largest funeral directors serve efficiently and economically every district in Chicago, and all suburban districts without extra charge.

We handle all details and supervise shipments to any city or town in the United States or Canada.

Three beautiful Chapels—with year 'round air conditioning—and Hammond Electric Organs. Over 2000 families served last year by this financially responsible organization.

Lain & SON

North 5501 N. Ashland Ave. LONgbeach 2646

South 63rd & Harvard WENtworth 0025

Beverly 2121 W. 95th St. BEverly 2182

UNDERTAKERS

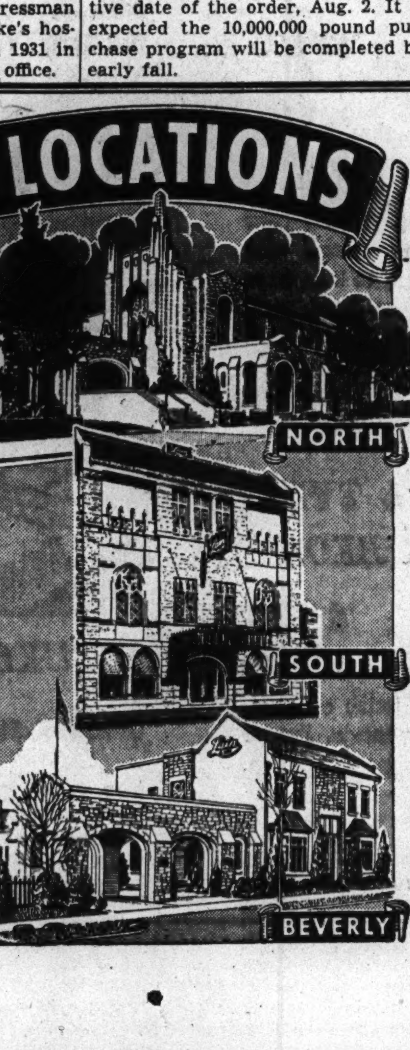

SHIP LEND-LEASE POLICY CALLED PERIL TO NATION

Service Journal Says Navy Is Alarmed.

[Chicago Tribune Press Service.]

Washington, D. C., July 31.—The Army and Navy Journal, semi-official publication which reflects the views of the services, today said the navy was gravely concerned—and the nation should be—over the transfer of Liberty cargo ships to foreign nations under lend-lease.

The Journal referred to the war shipping announcement during the week that the United States will turn over 15 or 20 American built merchant ships a month a Britain under lend-lease. It was also announced that ships will go to other allied nations.

Under the WSA announcement the ships are to be chartered for the duration of the war with title remaining in the United States. The move, it was said by the WSA, will save American man power and make it possible for allied nations to put unemployed seamen to work.

Ships a Victory Factor.

"It is a matter of concern to the navy, and should be so to the nation, that our government is transferring Liberty ships to foreign registry," the Journal said. "Confirmed anew is the lesson that war requires merchantmen for its successful conduct.

"Our troops could not be transported and supplied, and our allies could not be munitioned and fed without them. Indeed it is commop knowledge that the war would have been lost had, not our shipyards, coaxed, encouraged, and inspired by our efficient maritime commission, turned out Liberties in ever increasing numbers.

"Therefore, the national interest demands that the great fleet we have in being and are constructing shall not be whittled away, but shall be preserved for use in time of peace in order that our goods may be placed in markets on competitive terms with those of other nations.

Called a Reflection.

"It follows that there is concern over the action of our government in transferring 200 Liberties of over two million deadweight tons to foreign registry, even tho it be under charter and we retaining title. The reason advanced is that foreigners have the men ready to operate them while we have not, which is an unwarranted reflection upon the results of the training courses so satisfactorily conducted by the maritime commission and the coast guard.

Probably the truth lies in acquiescence in the policy of maritime governments which, fearing our superiority in the post-war period, are insisting that the United States hand over vessels to the allies in numbers necessary to restore the proportion of shipping owned by them at the outbreak of the war.

"In view of our needs and the billions we have spent, this manifestly would be unfair and injurious to our interests, and, as the war has demonstrated, to those of other shipping countries which may be our allies again. Let not the United States transfer merchant craft on charter, which, we fear, really means gift, but keep them for our own service as well as for American and, indeed, allied power."

Leave Policemen on Guard After Grain Elevator Fire

Firemen last night finished extinguishing fires smoldering in the ruins of the Norris Grain company elevator at 5556 Shields avenue, but seven policemen were left on guard. The blaze followed an explosion early Friday morning which injured three men. The explosion ripped a 200 foot elevator tower and ignited the 40 grain storage bins adjoining. Damage was estimated at $600,000.

Automobile Is Blamed for Death in Highwood

A Lake county coroner's jury yesterday decided that Howard Francis Ogle, 55 pears old, a kitchen employe of the Northmoor Country club, Highland Park, who died in the Lake county general hospital in Waukegan yesterday, had been struck by an automobile. Ogle was found early Friday in the rear of a tavern in Highwood with multiple injuries.

Foreign Embassies Move Back to Moscow Home

MOSCOW, July 31 (AP).—The soviet foreign commissariat disclosed today that the diplomatic corps had been authorized to return to Moscow from Kuibyshev, which has been the headquarters for the foreign colony in Russia nearly two years. Embassy staffs were moved during the period of the greatest German threat against Moscow in 1941.

How Yanks Blasted Norway Factory

Dotted lines locate German aluminum and magnesium factory at Heroya, Norway, south of Oslo, says description accompanying this photo taken as United States Flying Fortresses released bombs there in July 24 raid.

Bomb bursts on Nazi aluminum and magnesium works in Heroya, Norway, raid are shown above, says caption on photo received by Clipper from London. Black smoke in center is said to come from aluminum factory.

[Associated Press Wirephoto: From U. S. Army Air Forces.]

CLARIFY NAVY, ARMY RULE ON WAR PICTURES

Combat Photos Can Show Prisoners.

[Chicago Tribune Press Service.]

Washington, D. C., July 31.—Apparent confusion between the army and navy over regulations concerning photographing of prisoners was explained at the war and navy departments today.

The confusion arose when the navy released photographs of German sailors being captured aboard submarines as the army was insisting no photographs can show the features of prisoners of war in such detail that they can be readily recognized.

Navy spokesmen explained that their photographs were of actual combat operations so that the Germans, whose features were readily recognizable, were not prisoners, but fighting men about to be taken prisoner.

There are no regulations against pictures of actual combat showing faces of the enemy. It is conceivable, it was said, that a photographer or motion picture camera man could get front line closeups of enemy troops, which would be printed freely in this country.

On the other hand, a photographer would find himself in serious trouble if he crept to a prison camp and took pictures of prisoners and distributed them. Any publication which printed the pictures would have to answer to the military, it was said.

The Geneva convention provides that prisoners shall be protected against "public curiosity" and insists that their "right of privacy" shall not be invaded. The United States interprets these cautions as barring photographs, from which individual prisoners can be identified. Features must be blacked out.

ARMY TO LIMIT OFFICER COURSE TO COMBAT VETS

Quotas Cut After Flood of Inferior Leaders.

[Chicago Tribune Press Service.]

Washington, D. C., July 31.—A new program of officer training, which is expected to result in limiting officer candidate schools, with some exceptions, to men who have had overseas service, will begin this week in the armored force officer candidate school, it was learned at the war department today.

Every theater of operations is represented in the class which began training for commissions at Fort Knox, Ky., last Monday. Not one of the candidates was without overseas experience.

At the war department it was said that no policy has been established on limiting officer candidates, but it was acknowledged that one is expected. Officer candidate schools will be restricted, it is believed, to overseas veterans, graduates of R. O. T. C. institutions and especially qualified technical men from civilian life.

Quotas Reduced.

In recent months the army has been cutting down on the number of men sent to officer candidate schools. Not only have the quotas been reduced, but several schools have been shut down.

This is because a large number of officers were hurried thru the schools and the army found that it was turning out officers faster than they could be absorbed.

Some criticism has been voiced of the program in effect a year ago. Ranking officers said many inferior officers were being turned out. It was found in combat that the greatest need of the army was for junior officers. Lieutenants and captains did not have combat experience and were not qualified to lead troops, it was learned in the Pacific and Africa.

Stress Battle Conditions.

On the basis of combat experience training, programs were revised and lengthened. Emphasis was placed on simulating battle conditions. At the same time it was decided that more men should be brought from war theaters to officer schools.

It was also reported that the hasty commissioning of officers in the past has deprived the army of much good officer material now in the ranks. In the past six months large numbers of responsible married men, holding executive posts in civilian life and who would make good officers, were brought into the army.

These find it most difficult to get to officer candidate schools now that quotas have been reduced and since appointments are going to men experienced in combat.

While the exact number of army officers is a military secret, it has been estimated in congressional circles that there are more than half a million.

SUNDAY ★★ Hear DON ARTISTE, famous pianist, and these pianos advertised over WCFL Sunday at 9:15 A. M. and 10:45 A. M. & 12:35 P. M.

-then go see them OPEN SUNDAY 11 A. M. to 5 P. M.

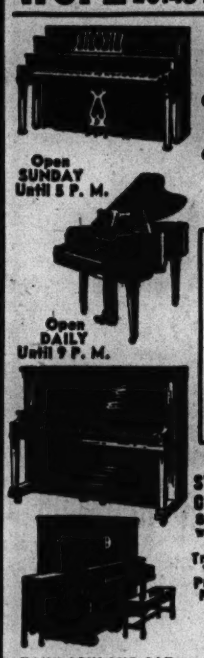

Open SUNDAY Until 5 P. M.

Open DAILY Until 9 P. M.

TAKE ASHLAND CAR TO 39th STREET

WAREHOUSE PIANO SALE

Electrically Operated REPRODUCING PIANO $599 Terms $10.00 Week Reproduces music with expression exactly as recorded by artist. Used.

Amazing Offer! CONVERTED SPINET PIANO $119 Terms $2.50 Week Fine tone, responsive action and full 88 note keyboard. Used.

Good Used PIANO Smallest Standard Size Keyboard Full 88 Note $35 Terms $1.50 a Week

Bargain PRACTICE PIANO $19 Free Delivery

PLAYER PIANO Exceptional Value Used $27 Terms $1.50 Week

Good Used GRAND PIANO $159 Terms $3.00 Week

All Well Known Used Makes STARCK—STEINWAY—MASON & HAMLIN CHICKERING—KNABE and MANY OTHERS Should the piano prove unsatisfactory, your money will be refunded on any piano priced in this ad.

Trade in Your Present Piano — DO NOT RISK ONE CENT 30 DAYS' TRIAL — Minimum Down Payment Terms

FIREPROOF PRIVATE PIANO WAREHOUSE NO. 39 S. Ashland Av. & 39th St.

Plenty of FREE PARKING space

Liquidating Out-of-Pawn *Diamonds*

Diamond Bracelet. Flexible all-platinum. Elaborate and exquisite design. Set with 297 diamonds of the very finest quality, including 21 marquise diamonds, also 12 genuine oriental rubies. Approximate total weight of diamonds 27 carats. Priced at a fraction of the original price to liquidate loan $4250.00

Many Other Outstanding Bargains—Prompt Attention to Mail Orders

FIDELITY LOAN BANK • 5 South Clark St.

Ground Floor—Morrison Hotel Building

LOANS on diamonds, watches, jewelry. Prompt, courteous attention. Low interest rates.

RUPTURED?

New Patented DOBBS TRUSS

STRAPLESS BELTLESS BULBLESS

It holds the muscles together with a soft concave pad. Keeps Rupture tightly closed at all times while working, lifting, walking or swimming. Lightweight, touches body in but two places. CANNOT SLIP. Reason should teach you not to place a bulb or ball in opening of rupture, which keeps muscles spread apart.

Is Sanitary (can be washed)

Single $10—FREE EXAMINATION—Double $15

Money Back If Not Satisfied

Phone FRAnklin 5940 DOBBS TRUSS CO. Hours 10 to 6 Daily

5 No. Wabash Ave., N. E. Cor. Madison St. Suite 812

DOG OWNERS

ACCEPT THIS *NO-RISK* OFFER TO PROVE YOUR DOG WILL EAT... LOVE... THRIVE ON KEN-L-BISKIT

GOOD THIS WEEK ONLY! *Hurry*... ACT NOW! TEAR OUT THE *Free Coupon* BELOW WORTH 10¢

Toward Purchase of a Large 2-Lb. Box of *Famous* KEN-L-BISKIT

Not a "Wartime Baby"! Over 80,000,000 Lbs. Fed by Leading Kennels from Coast to Coast!

This offer is made solely to introduce you to a proved dry food that dogs eat, love and thrive on! And when properly mixed, your dog will go for it just like he did for famous Ken-L-Ration! Now, for the first time you can give your dog this dry food at no risk to you! **First you get a coupon worth 10c toward purchase; second, your money back—full purchase price—if he doesn't eat the food!**

No matter what food you're using, no matter how many foods you've tried, and found wanting, CLIP THIS VALUABLE COUPON NOW!

Get your big 2-lb. economy package of this proved dog food. Used by world famous kennels for 20 years! **Money back if your dog doesn't eat the food!**

A Complete Dog Food!

No "extras" needed! Just put in bowl, pour on BOILING WATER, let cool (15 to 20 minutes) and serve! Then see how eagerly your dog goes for Ken-L-Biskit. Your money back if he doesn't!

Fresh Meat

(pure, nutritious, wholesome U. S. Govt. inspected horse meat!)

Baked In!

Meat worries for your dog end when you cash in this coupon! Ken-L-Biskit contains point-free meat—wholesome U. S. Govt. Inspected horse meat that's proved so nutritious for dogs! So why experiment? Cash in your coupon on the food that has helped to keep World Champions in top form!

MONEY BACK IF YOUR DOG DOESN'T GOBBLE THIS DELICIOUS FOOD RIGHT AWAY

Contains Nature's Richest Combination of Vitamins!

Note the new green tint—the natural color of nature's richest combination of vitamins. This and other vitamin-rich sources give dogs all vitamins proved essential to their health—Vitamins A, B_1, B_2 (G), B_6 and D.

Limited Offer! Positively Ends This Week, Midnite August 9, 1943

Act now! Clip coupon worth 10c. Take to any grocery or food store and cash in on a large 2-lb. package of Ken-L-Biskit! Then feed it to your dog according to instructions and SEE HOW HE LOVES IT! **Stop Guessing! Why Experiment? Cash in This Coupon Worth 10c and Get Proof! Take advantage of this special Money-Back Offer Now! It may never be made again!**

CLIP THIS COUPON NOW!

Save For Next Shopping Trip!

10¢ 10¢

Valuable COUPON WORTH 10¢ WHEN YOU PURCHASE

Only One Package—2 Pounds—KEN-L-BISKIT (Kibbled or Small Cakes)—From Your Dealer At The Regular Price

ONLY ONE TO A CUSTOMER

MONEY BACK If Dog Doesn't Eat Ken-L-Biskit: Return the unused portion to: THE QUAKER OATS COMPANY, KEN-L-PRODUCTS DIVISION, Rockford, Illinois—and full purchase price will be refunded.

KEN-L-BISKIT IS A COMPLETE FOOD FOR YOUR DOG

TAKE THIS COUPON TO YOUR DEALER TOMORROW

MR. DEALER:

This offer is not good in a state where such offers are prohibited, restricted or taxed.

Before midnite Aug. 9, 1943, The Quaker Oats Company, Ken-L-Products Division, Rockford, Illinois, will redeem this coupon for 10 cents when applied on your customer's purchase of one package of Ken-L-Biskit at the regular price. Turn in your coupons to our local representative or mail to The Quaker Oats Co., Ken-L-Products Division, Rockford, Ill.—and check will be forwarded promptly for reimbursement.

10¢ COUPON EXPIRES MIDNITE AUG. 9, 1943 10¢

[ADVERTISMENT]

Kidneys May Need Help to Clean Out Excess Acids

If you're feeling out o'sorts, Get Up Nights or suffer from Burning Passages, Backache, Swollen Ankles, Nervousness, Rheumatic Pains, Dizziness, Circles Under Eyes and feel worn-out, the cause may be non-organic and non-systemic Kidney and Bladder troubles.

Worry, Colds, working too hard, or over-eating or drinking may create an excess of Acids and overload your Kidneys so that they need help to flush out poisonous wastes that might otherwise undermine your health.

Help Kidneys Remove Acids

Nature provides the Kidneys to clean and purify your blood and to remove excess Acids. The Kidneys contain about nine million tiny tubes or filters through which the heart pumps blood about 200 times an hour, night and day, so it's easy to see that they may get tired and slow down when overloaded.

Sixteen years ago a practicing physician's prescription called Cystex was made available to the public through drug stores, making it easy and inexpensive to help thousands suffering from non-organic and non-systemic Kidney and Bladder troubles in these three simple ways: 1. Help the Kidneys remove excess acids which may become poisoning and irritating. 2. To palliate burning and smarting of the urinary passages, and bladder irritation. 3. Help the Kidneys flush out wastes which may become poisonous if allowed to accumulate, thus aiding nature in stimulating an increase of energy, which may easily make you feel years younger.

Guaranteed Trial Offer

Usually, in non-organic and non-systemic Kidney and Bladder disorders the very first dose of Cystex goes right to work helping the Kidneys flush out excess Acids, poisons and wastes. And this cleansing, purifying Kidney action, in just a day or so, may easily make you feel younger, stronger and better than in years. An iron clad guarantee insures an immediate refund of all your money unless you are completely satisfied. Get Cystex from your druggist today for only 35c.

AUTHOR'S NOTE: *Cystex is produced under the direction of a licensed physician for The Knox Co., one of the largest drug companies in the world with laboratory connections in the U.S.A., Canada, England, Australia and South America. The guarantee of money back unless satisfied is enforced 100% and is a dependable form of assurance to all users of Cystex.*

Now 35c-75c-$1.50 Cystex

Repaint with Plastic!

Plasti-Cote

the amazing, new Liquid-Plastic Paint

ONE COAT COVERS

Plasti-Cote, a startling new discovery in liquid plastics, makes it possible for you to refinish both exterior and interior with a real plastic coating with all its beauty and durability.

The Paint of Tomorrow—Today!

Amateurs can get the same wonderful results as professional painters. Plasti-Cote is self-leveling and does not leave brush marks. Plasti-Cote flows on smoothly, filling all cracks and surface imperfections, giving an extra durable fadeproof and waterproof finish that will not crack or peel.

EXTERIOR—One coat of Plasti-Cote exterior weather proof covers clapboard, shingle, stucco, brick, and concrete surfaces. Excellent insulating value. White, Gray (3 shades), Cream, Green (3 shades), Ivory, Buff, Brown, Blue, Yellow, Vermilion.

INTERIOR — One coat of Plasti-Cote interior flat or gloss covers bathroom, kitchen, bedroom, living room, walls or woodwork. Covers any kind of surface. Sno-White, Pale Blue, Ivory, Pale Green, Buff, Peach, Cream, Dusty Rose.

ONLY $5.95 GALLON Satisfaction guaranteed or full refund.

Waterproof Your Basement Walls and Floor. Now you can waterproof and beautify your basement walls and floors with a single coat of Cello-Nu waterproofer. Can be applied to surfaces that are damp or dry.

Telephone and Mail Orders Filled Promptly

SOLD EXCLUSIVELY BY

CELLO-NU PRODUCTS 30 N. LA SALLE ST.

Telephone RANdolph 4717

MINORITY UNION RIGHT TO STRIKE VOTE IS UPHELD

Allis-Chalmers Ballot Demand Approved.

Washington, D. C., July 31 (AP).—Atty. Gen. Francis Biddle issued an opinion today holding that any union group—representing either the majority or minority of the employes—could demand and obtain a strike vote in any war plant under terms of the Smith-Connally war labor disputes act.

His ruling was disclosed by the national labor relations board in announcing that the first strike ballot under the act—passed by congress over President Roosevelt's veto — would be conducted Wednesday in the Allis-Chalmers company plant at Springfield, Ill.

The demand for a strike vote came from John L. Lewis' United Mine Workers, district 50, after the NLRB dismissed its petition challenging the right of a CIO union, certified by the board as the representative of the plant workers, to continue as the bargaining agent.

Roosevelt Warning Cited.

Biddle, in presenting his interpretation, said the secretary of labor and the acting secretaries of war and navy had "pointed out the possible disturbing effects of taking strike ballots in plants where labor relations had been stabilized by collective bargaining agreements and by the no strike pledge. The President in his veto message on the bill gave a similar warning.

"Notwithstanding these warnings," added Biddle, "the congress enacted the legislation, and in so doing expressed the congressional policy that the taking of secret ballots would tend to retard strikes and to prevent serious interruptions of war production."

The Smith-Connally act provided that the representative of the employes of a war contractor may seek a secret strike vote to be held at the end of a 30 day cooling off period following the filing of a notice that a dispute exists.

Asked to Interpret Phrase.

Biddle was asked to determine whether the phrase "the representative of the employes of a war contractor" means the representative of a majority of employes or the representative of any group of employes.

He held there was nothing in the language of the act to support a view that a notice requiring a vote could be filed "only" by the representative of the majority, and that, moreover, the house military committee, which drafted the measure, had considered and rejected such a restriction.

The NLRB said the Allis-Chalmers strike ballot would present a summation of the dispute, leading up to its dismissal of the UMW petition "on the ground that the contractual relationship" begun June 24, 1942, between the company and local 120 of the CIO United Farm Equipment and Metal Workers of America, "constituted a bar to an election."

BILL REGULATING POLICE HOURS IN ILLINOIS VETOED

Springfield, Ill., July 31 [Special].—Clearing his desk of all legislation passed by the recent general assembly, Gov. Green today vetoed a bill to place downstate city police on an eight hour day, six day week schedule and approved a measure compelling strip mine operators to level spoil ridges.

The police bill would have applied to cities of between 5,000 and 200,000 population.

In his veto message, Green pointed out that each city has its own legislative body with "full power to establish an eight hour rule if the financial condition of the municipality is such as to make that possible."

Green approved the strip mine bill without comment.

Also signed was a bill amending the beauty culture act.

The final bill on which Green placed his approval revises the firemen's annuity and benefit fund law in cities between 10,000 and 100,000 population.

NOW!

RADIO BATTERIES

FOR ALL PORTABLE 3-WAY, BATTERY OPERATED AND PERSONAL RADIOS

INSTALLED BY OUR SERVICE DEPARTMENT AT 111 W. JACKSON BLVD.

$2.25 to $5.00

INSTALLATION INCLUDED

RADIO TUBES Most complete line in the city. Bring in your old tubes and batteries for salvage.

NO PHONE OR MAIL ORDERS

HUDSON-ROSS

SERVICE DEPARTMENT

111 W. JACKSON BLVD.

MANDEL'S

STORE HOURS MONDAY . . . FROM 12 NOON TO 9 P. M.

Good "Tactics" for Brightening Your Home . . .

Back Up Every Victory With More War Bonds!

Even though the turn of events is on the up and up, the war is far from being over. Keep our boys supplied with the munitions they need to win by investing in War Bonds and Stamps regularly every week. Buy more at Mandel's tomorrow.

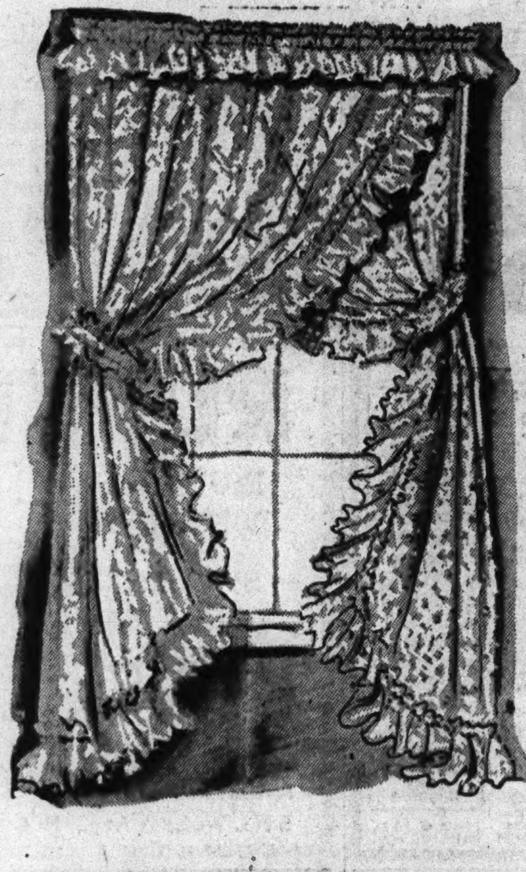

Pretty-Up Your Windows With

Frothy Ruffled Curtains

The ruffles on these curtains are double-full. That's why they look so bouffant and lovely. The velvety cushion dots look snowflake-cool on simmering days. In cream color. Each side 45" wide, 90" long. See them tomorrow. Pair $2.95

MANDEL'S Curtains—Second Floor—State

Thick, Fleecy Kenwood Blankets

If you're buying blankets . . . look no further! These are renowned Kenwood's . . . of 80% virgin wool and 20% rayon . . . with the thick-as-plush texture, the long, fleecy nap you know spell warmth! In four luscious shades . . . green, rose, blue or peach with matching rayon satin binding. 72x84-inch size, now at only..........Each, $12.95

Fine Dream Cloud Bed Pillows

Plump and soft—wonderful for sleeping—these fine quality pillows filled with 50% reprocessed white goose down and 50% reprocessed white goose feathers. Covered with extra sturdy down-proof blue and white striped ticking. Tailored cord welt finished edges. Large size 21x28. Each $5.95

Lovely Lace Scarfs and Vanity Sets

Exquisite Alencon type designs in a luscious cream color. Lovely accent for your dressing tables. Choice of 36 or 45 inch lengths and 3-piece vanity sets. Each $1.15

17-Pc. Imported Hand Hemmed Luncheon Sets. Rayon Damask. Each...$5.98

Irish Linen Dinner Cloths. Double damask, hand hemmed. 66x108. Ea. $12.95
Napkins to Match, doz......$12.95

Irish Linen Damask Napkins.
16x16 ....6 for $2.98
18x18...........6 for $3.98

Hand Printed Luncheon Cloths. Floral and multicolor designs. Size 52x52. Each $2.25

MANDEL'S Bedding, Linens—Second Floor—Madison

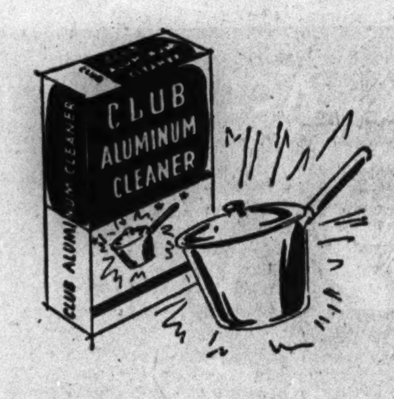

New Giant Size

Club Aluminum Cleaner

Here it is—a magic powder that removes stains, renews brightness, and cleans aluminum without steel wool. Economical new giant size—try it, you'll love it for giving your pots and pans a longer life. 16-oz. packages. 4 Pkgs. $1

Roomy Kneehole Desk

Wanted by the whole family—a good kneehole desk? Then here it is . . . beautiful maple desk, with 7 deep roomy drawers, as perfect for a war-worker's apartment as your suburban home. Designed so father, mother—everybody will enjoy it. Rich walnut or maple finishes.......................... $24.95

Simmons Mattress and Box Spring

Yes, TWO pieces for just $39.50. Famous Simmons quality, with woven stripe covering, pre-built border that prevents sagging at the edges. Taped edges, fine quality felt filling . . . yours for extra good sleeping in full or twin sizes. Tan and stripe covers. Both pieces $39.50

MANDEL'S Furniture, Bedding—Eighth Floor

"Dapanee" Cabinet Base

It's a handy work center in your kitchen, with white top of durable baked on enamel finish, two cutlery drawers, one bread drawer, and pot closet. Size 22"x27".................. $16.95

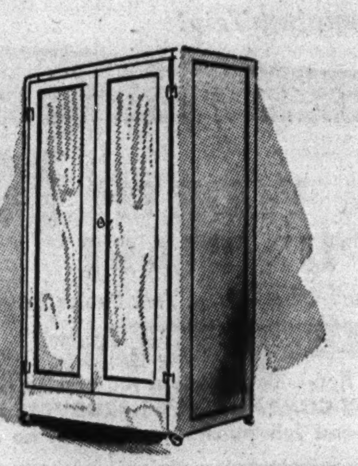

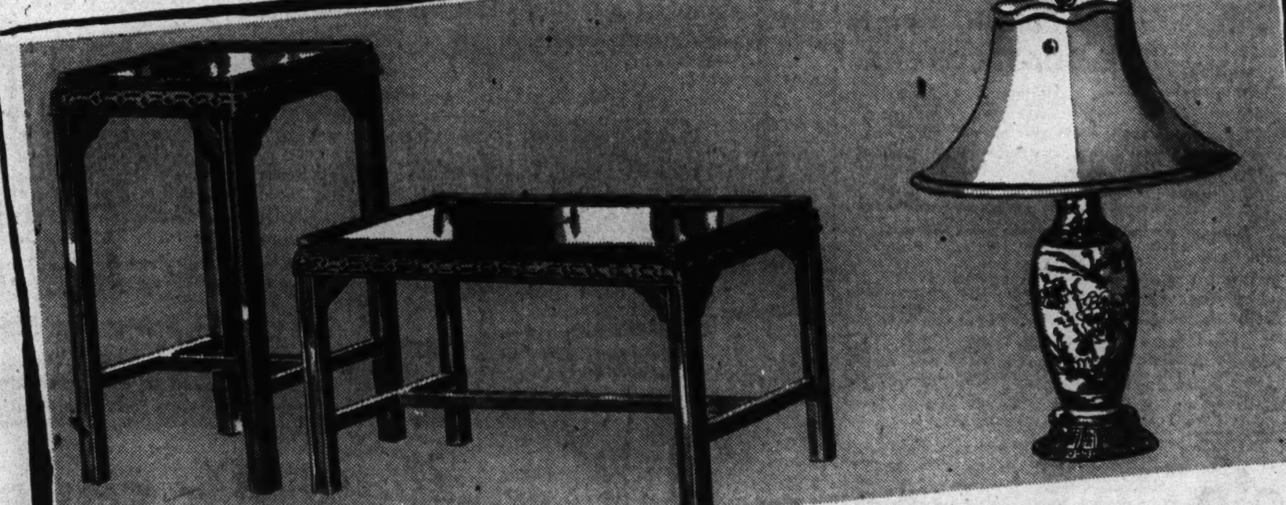

De Luxe Wardrobe Cabinet

Holds 30 garments! Giant size; lots of room for shoes on bottom, complete with hat rack. Unpainted, wood and fibre board, smoothly sanded, ready to paint. Size 70x20x35 inches. $19.95

Housewares—Seventh Floor—Mezzanine

Glass Top Occasional Tables

See them—you'll want them in your home immediately! Stunning Chippendale styles, smart with almost all types of decoration. Practical glass tops, walnut finish frames, fine beaded detailing. Lamp, cocktail and end table sizes $4.98

Chinese Porcelain Lamps

Rare and beautiful imported lamps—magically lovely accents for any decorating scheme. Each on fine metal mountings, complete with classic harmonizing shades. A few decorated American china lamps included in this group. Each $7.98

Mail, Phone Orders Filled

MANDEL'S Lamps, Tables—Seventh Floor—State

Mandel Brothers

In Soft Lake Michigan Blue . . .

Rich "Craft Blue" Dinnerware

Stunning dinnerware by the makers of famous "Fiesta" ware. Fine American semi-porcelain, highly glazed, lovely on breakfast, luncheon or dinner table. Easy to combine with the sets you have. Sor with slight defects—but wearing quality and beauty are unimpaired.

At 19c Each

Cups and Saucers
9-Inch Dinner or Luncheon Plates
Handled Cream Soups
Round or Oval Vegetable Dishes
11-Inch Platters

Other "Craft Blue" Pieces:
- Dessert Plates..............2 for 1
- Bread and Butters..........2 for 15
- Cereal Dishes..............2 for 19
- Sauce Dishes ....3 for 19
- Double Egg Cups...........Each 15c
- Sugar and Creamer.........Pair, 69c
- 13-Inch Platter ....Each, 29c

Byzantine Stemware

Thin lead blown, handmade, etched crystal stemware and salad plates. Choice 8½" water goblets, tall and low sherbets, cocktails, wines, 3 sizes tumblers, etc. 2 days only at, doz. $6.98

Mandel's China, Glassware—Seventh Floor—State

Star Shaped Glass Molds

Shaped like a 5-pointed star, of heat-proof glass, just-right size for storing in your refrigerator. Perfect for individual salad molds..........Set of 6 $1

"Cart" Your Rations Home

What a help this market cart will be! No more weary arms or waiting for delivery boys—(if you can find them). This sturdily built wooden basket on wheels makes marketing easy! Makes a clever gift, too! $2.19

Renuzit Cleaner

Just dip and rinse your clothes in this fine French dry cleaner and they're clean in a jiffy! Leaves no odor . . . may be used over again. 2 gallons... $1.29

Sweater Blocker

Sure guarantee your sweaters won't shrink or stretch. New wooden victory model, adjustable, and folds compactly for easy storing. For sweaters in sizes 34 to 38 .... $2.25

Housewares—Seventh Floor—Mezzanine

Chicago Sunday Tribune
THE WORLD'S GREATEST NEWSPAPER
AUGUST 1, 1943.
A **

3 Tribune phone numbers for FASTER SERVICE
Sup-erior 0200 0260 0100

MARRIAGE WINS $59,300 HANDICAP BY LENGTH

ALL-STARS GET PETE PIHOS, INDIANA PASS RECEIVER

HOOSIER END IS A PRODUCT OF AUSTIN HIGH

Hits Peak in Game with Gophers.

Volunteers Wanted

COLLEGE and high school musicians who wish to participate in the All-Star band should make their availability known to Ray Dvorak, whose address is University of Wisconsin Bands, Madison, Wis.

BY WILFRID SMITH.

(Roster and pictures on page 4.)

The All-Star football squad, which will meet the Washington Redskins Aug. 25 in Dyche stadium, has one of the finest group of forward passers in the 10 year history of the game. The immediate question is: Who will catch these passes?

Coach Bo McMillin of Indiana university, who incidentally directed the 1938 All-Star squad which defeated these same Redskins, has nominated a Hoosier player whom he calls the "best sophomore end developed in many years at the university." He's Pete Pihos, stocky youngster from Chicago who caught 21 forward passes for the Hoosiers last fall for a gain of 295 yards. Two of these passes by Billy Hillenbrand were completed in succession when Indiana defeated Minnesota, 7 to 0, for its major victory of the season.

Isbell Sets Example.

We do not wish to dictate the style of play Harry Stuhldreher, head coach of the All-Stars, should use but it is in order to point out that in 1938, when Sammy Baugh and the Redskins were beaten, 28 to 16, forward passes by Cecil Isbell riddled Washington's defenses.

The 1943 All-Stars have such excellent passers as Otto Graham of Northwestern, who set a Western conference record for completed passes last season; Bob Steuber of Missouri, and Charles Trippi of Georgia, star of the Bulldogs' Rose bowl victory over U. C. L. A.

Has Remarkable Reach.

Pihos has accepted an invitation to join the All-Stars and he will report at Northwestern Aug. 7. While all passes will not be thrown to Pihos, of course, since the college squad boasts of other fine ends and a galaxy of pass catching backs, yet acquisition of the Hoosier gives Graham, Trippi, and Steuber an excellent target. Pihos seldom drops any football he can reach and he can reach phenomenal distances.

Chicago knows the Greek youngster well for Pete played championship football at Austin High school to carry on the tradition established by Alf Bauman and Bill De Correvont. Moreover, he is exceptionally talented on defense.

Catches Passes Against Gophers.

Indiana has marked up the victory over Minnesota in the university's book of most cherished records. And here is Pihos' contribution to that victory:

The break came in the last period when Bob Cowan intercepted a Minnesota pass in midfield and returned the ball to the Gophers' 25 yard line. Hillenbrand gained 7 yards in two plays. On third down Hillenbrand passed to Pihos who made a lunging catch on Minnesota's 8 yard line. Then the big end went wide on the next play, took a flat pass from Hillenbrand on the 4 yard line, shook loose from Bill Garnaas, and crossed the goal line.

The All-Star squad now numbers in excess of 50 players and the personnel is by no means completed. The group, which already has accepted invitations to play against the Redskins, is well balanced and is national in representation.

In Baseball Deal

DOLPH CAMILLI.

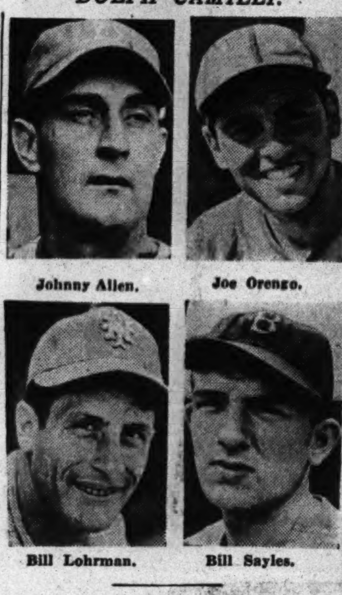

Johnny Allen. Joe Orengo. Bill Lohrman. Bill Sayles.

Trade Marks End of Trail, Says Camilli

St. Louis, Mo., July 31 [Special].—Cut loose by the team which last winter persuaded him to come back from retirement and play one more year, Dolph Camilli, Dodger first baseman, indicated today his last days as a Dodger would also be his last as a ball player. The veteran, whose slugging two seasons back, gave Brooklyn its only pennant in 22 years, said he would not join the New York Giants, to whom he was consigned in a waiver deal involving five players, but would return to New York, gather his family and head for his ranch in California.

Other individuals involved in the exchange were Pitcher Johnny Allen, who accompanied Camilli to the Giants, and Pitchers Bill Lohrman and Bill Sayles, and Infiielder Joe Orengo, who formed New York's contribution to Brooklyn.

Says He's Thru.

Disheartened by the slump which has shaved his batting average to .246, Dolph explained, "I do not feel I can do the Giants any good whatsoever and since this is definitely my last year of ball playing, anyway, it would be like taking money under false pretenses to accept a salary for the two months left of this season."

Asked if he would go to Cincinnati, where the New Yorkers are, or contact Giant President Horace Stoneham by phone, Dolph replied, "No, I'm going right to New York as soon as I can get transportation. It will take some time for me to get the family ready to move but I intend to go to California as soon as I can arrange it."

No Help to Giants.

He was emphatic this would be his last season. "I've been in the game too many years now not to know when I'm pretty well finished," he explained. "I've been in slumps before but never anything like this. I was always able to fight out of them before, but I can't now.

"I have nothing whatever against the Giants. They are a fine bunch

[Continued on next page, column 7]

It's Yours for the Asking!

That ticket—or block of tickets—for the football event of the year, the 10th annual College All-Star game in Dyche stadium, between the standouts of the college gridirons and the World Champion Washington Redskins, is available now! Make your own selection for the night of Aug. 25.

There's Still Time—but Not Too Much!

Tickets may be obtained at these places and at these times only:

Tribune Public Service office, 1 South Dearborn street, from 9 a. m. until 6 p. m., daily except Sunday.

Public Service office, Tribune Tower lobby, from 9 a. m. until 5 p. m., daily except Sunday.

And the Sale by Mail Goes On!

Address mail orders to All-Star Ticket Manager, Tribune Tower, Chicago, Ill. Checks or money orders should be made payable to Chicago Tribune Charities, Inc. Prices:

~~$6.60~~ $4.40 $3.30 ~~$2.20~~

HANYZEWSKI AND CUBS BEAT PHILLIES, 3 TO 1

Error Lets In Two Winning Runs.

Another for Eddie

PHILADELPHIA.

	AB	R	H	RBI	P	A	E
Murtaugh, 2b..	4	0	0	0	4	2	0
Adams, cf......	4	0	1	0	1	0	0
Dahlgren, 1b....	4	0	0	0	6	1	0
Northey, rf.....	4	0	1	0	1	0	0
Moore, lf.......	4	0	0	0	3	0	0
Livingston, c...	2	0	0	0	2	0	0
Finley, c........	2	1	1	0	4	0	1
Brewster, ss....	2	0	0	0	1	4	0
May, 3b........	3	0	2	1	2	2	0
Conger, p.......	2	0	0	0	0	2	0
*Wasdell	1	0	1	0	0	0	0
Kimball, p.....	0	0	0	0	0	0	0
	32	1	6	1	24	11	1

CHICAGO.

	AB	R	H	RBI	P	A	E
Hack, 3b.	3	0	2	0	0	3	0
Stanky, 2b......	4	0	0	0	0	6	0
Cavarretta, 1b..	3	0	0	0	9	0	0
Nicholson, rf...	3	1	1	0	1	1	0
Goodman, lf....	2	0	2	1	2	0	1
Lowrey, cf......	3	1	0	0	4	0	0
McCullough, c..	4	1	2	0	6	0	0
Merullo, ss.....	4	0	0	0	4	2	1
Hanyzewski, p..	4	0	0	0	1	1	0
	30	3	7	1	27	13	1

*Wasdell batted for Conger in seventh.

Philadelphia	000 010 000—1
Chicago	021 000 00*—3

Sacrifice—Cavarretta. Two base hits—Goodman [2]. Stolen bases—McCullough. Double plays—Merullo to Stanky to Cavarretta. Left on bases—Philadelphia, 5; Chicago, 10. Struck out—Conger, 3; Hanyzewski, 6; Kimball, 2. Bases on balls—Conger, 2; Kimball, 4; Hanyzewski, 1. Hits—Conger, 6 in 6 innings. Hit by pitcher—Conger [Goodman]. Wild pitch—Conger. Losing pitcher—Conger. Umpires—Reardon, Goetz, and Ballanfant. Time—2:11. Attendance—6,238.

BY EDWARD BURNS.

(Pictures on next page.)

Eddie Hanyzewski yesterday pitched the Cubs to their fourth straight victory, their ninth success in a dozen games since they returned home from their successful eastern trip. The Cubs won from the Phils, 3 to 1, and most of the credit went to Eddie, inasmuch as the Chicago offensive had to use two unearned runs to grab the decision. But they all count, as the fellows say.

The outcome gave Hanyzewski a personal string of four straight and a record of five out of six, not counting his vacation with the Milwaukee Brewers.

The Cubs still have to do some more thumping of the disillusioned Phillies who beat the Cubs seven times in the first eight meetings of the teams in 1943 and entered the arena yesterday with an edge of eight victories to three for the Cubs.

The Cubs expect something to be done about the ridiculous ratio this afternoon when Claude Passeau and Henry Wyse each will go after his sixth straight. Manager Freddy Fitzsimmons, new Philly skipper, will look around his bathhouse this morning in quest of two able gents he thinks are capable of allaying the Cubs surge. Dick [Kewpie] Barrett, a former Cub employe, and John Kraus are expected to be nominated.

Gain on Pirates, Dodgers.

And speaking of surges, the Cubs yesterday gained a full game on the second place Pirates and the third place Dodgers, and at the same time kept pace with the fourth place Cincinnati Reds, who defeated the New York Giants, 4 to 2, last night. They no wtrail the Pirates by only five and a half games, the Dodgers by five, and the Reds by two and a half.

The Cubs got those two unearned runs, just enough to conquer Pitcher Dick Conger, in the second inning. Ival Goodman opened the second with a double, Harry Lowrey walked and the bases were loaded when Clyde McCullough got the first of his two hits, a single to deep short. Len Merullo bounced to Merrill May and Goodman easily was forced at the plate. However, when Catcher Bob Finley tried for a double play on a throw to Babe Dahlgren, he tossed the ball into right field, Lowrey and McCullough scoring, Merullo reaching second. Hanyzewski grounded to Charley Brewster, but when Merullo tried to do a Gee Walker dash from second to the plate on Brewster's expected throw to first, Brewster crossed him up by tossing to the plate, getting Lennie by 20 feet. Hack then grounded out to Danny Murtaugh.

Goodman Scores Nicholson.

The Cubs' third and last run was produced after two were out in the third inning. Bill Nicholson singled to right and scored on Goodman's second double to right. Goodman, by the way thus lifted his team leading percentage to .337. In his later two trips to the plate he was hit by a pitched ball and given an intentional pass, the latter issued by Newell Kimball, who rejoined the Phillies yesterday morning and pitched the last two innings.

The Cubs loaded the bases in the

[Continued on next page, column 2.]

A VETERAN CLIMAXES ARLINGTON MEETING

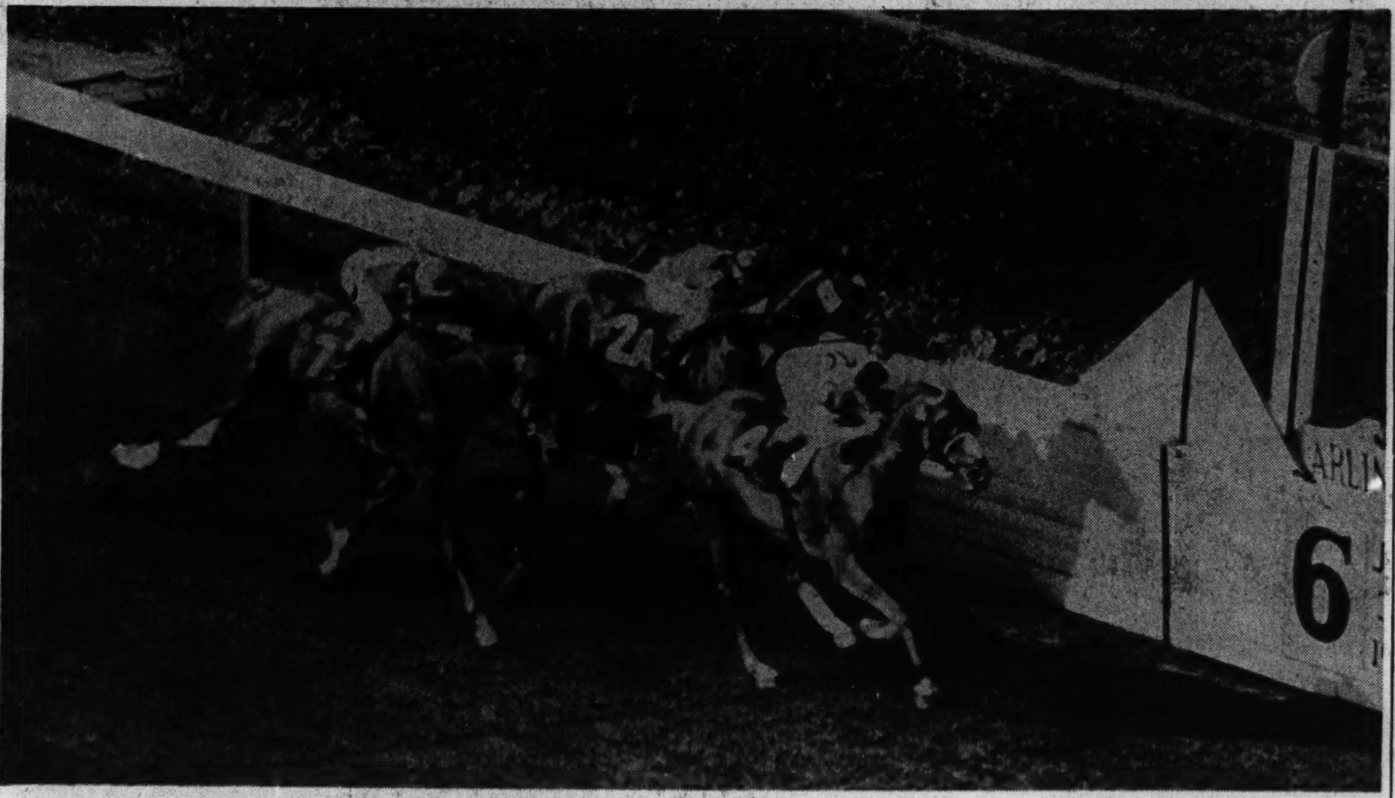

Marriage, 7 year old race veteran, coming first under the wire yesterday in the $59,300 Arlington handicap at Washington Park, the last day of the Arlington meeting, which gives way tomorrow to the Washington Park schedules. Next to the rail and finishing second is Thumbs Up, pressed closely by Anticlimax, which finished third, on the outside. The race was worth $40,950 to the winner.

SOX DEFEAT A'S TWICE, 7-1, 4-3

Appling and Moses Add to Their Laurels.

BY IRVING VAUGHAN.

[Chicago Tribune Press Service.]

(Picture on page 3, Sports.)

Philadelphia, Pa., July 31.—The White Sox continued to pile up fancy individual figures today and at the same time did pretty well for themselves as a group. They nicked the Athletics in both ends of a double header, 7 to 1 and 4 to 3, the achievement embracing such items as more points for Luke Appling's batting average, more stolen bases for Wally Moses, the rubber man, and the season's 10th success for Orval Grove whose lone defeat still is a subject of protest in the high court of President Will Harridge.

The first game was handled in calm as well as impressive fashion by the frequently jumpy Bill Dietrich, who now has won three of his last four starts. Bespectacled Bill had a four hitter as well as a shutout going into the eighth, but what happened then wasn't of much account because his pals already had put him on easy street with a series of blows, one Joe Kuhel's No. 3 homer off Luman Harris. And for additional protection the Chicagoans plastered the same fellow with a two run ninth.

Sox Take Second Again.

Grove's performance, which gave the Sox clear title to second place, would have been a romp for the 23 year old expert if after getting him a four run lead over faded Jess Flores at the start, his pals hadn't suffered some sort of a brain storm. Jim Webb committed two bold errors, messed up two other plays, and Appling had a part in one of the latter pair. All this was bunched into the third inning to cause two unearned runs and also caused Grove to keep on the pressure to the finish. He tottered slightly in the ninth, but escaped before the tying run could get home.

Appling's batting feats were made up of four hits, two to a game, boosting his average to .326 for a net gain of three points. He'd have had another if in the last inning of the second game Roberto Estalella hadn't perpetrated larceny on a low, speedy liner. As for Moses' running mania, he didn't collect any stolen bases in the first argument, altho on base three times. He made up for this with two thefts in the second game, raising his total to 29.

Sox Start Early.

The Sox inflicted their first bit of damage in the opening game by exploding three hits against Harris in the fifth. Tresh singled and Moses and Tucker did the same, the net being two runs. They used up one hit to get another pair in the seventh. Dietrich walked and was safe at second when Hall erred on Moses' tap. After Tucker had fouled out, Cuccinello walked to load the bases and Appling singled to send in Dietrich and Moses.

Kuhel's homer was the lone incident of the Sox eighth, the drive disappearing beyond the high right field wall. Then the Athletics proceeded to ruin Dietrich's budding shutout by scoring their lone run on a double by Welaj, a scratch hit by White, and a single by Siebert. The Sox followed this with their two runs in the ninth into which Moses tossed a single, Tucker a triple, and Cuccinello a two bagger.

Until two were out in the first inning of the second affair the Sox

[Continued on next page, column 5.]

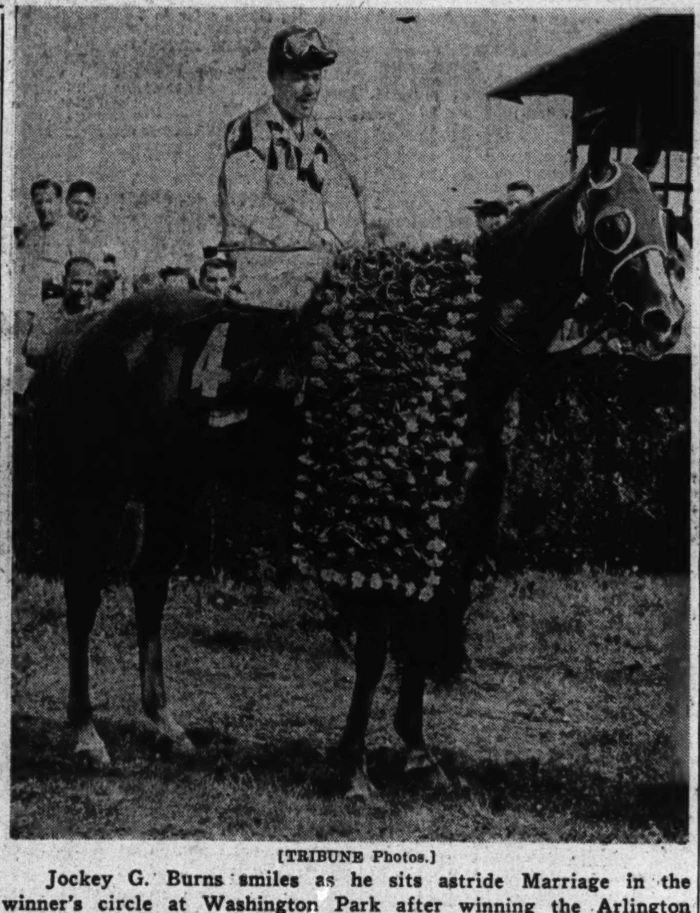

[TRIBUNE Photos.]

Jockey G. Burns smiles as he sits astride Marriage in the winner's circle at Washington Park after winning the Arlington handicap. Marriage paid $18.40, $6.40, and $4.40 in the mutuels.

Western Net Junior Title Won by Tuero

Kalamazoo, Mich., July 31 [Special].—Jack Tuero of New Orleans, La., today became the junior singles king of the western juniors' and boys' tennis meet. Tuero, undefeated in tournament play this year, easily defeated Ed Ray of Taft, Tex., in the finals, 6-2, 6-1, 8-6.

Tuero jumped to an early lead in his match today and never was headed. Ray challenged briefly in the third set and worked the game count to 6-all, but there the threat ended. Tuero broke his opponent's service, held his own and the title was his.

Earlier in the day a 14 year old Californian, Herbert Flam of Beverly Hills, won the boys' singles title. He defeated Bob Galloway of Duewest, S. C., 6-2, 6-4. Curiously, little Flam has overshadowed the field in his division as Tuero has in the juniors.

Southern players dominated the finals of the boys' doubles. Edwin Davis of Baton Rouge, La., and Buddy Behrens of Fort Lauderdale, Fla., won the title in routine fashion over Bob Galloway and Oliver Roddey of Charlotte, N. C., 6-3, 6-3. The winners' teamwork provided the edge necessary to win the vital points.

In the junior doubles finals Jerry Evert and Howe Atwater of Chicago lost to Tueno and Billy Windham of Orlando, Fla., in four sets, 6-3, 3-6, 6-3, 6-2. Evert played despite a heavily taped back, which was injured in play yesterday.

Greenberg, Jimmy Evert Reach Ferndale Final

Ferndale, N. Y., July 31 (AP).—Seymour Greenberg, southpaw tennis player who holds the national clay courts title, and Jimmy Evert of Notre Dame university, moved into the final round of the Sullivan county tournament today. Greenberg was extended all the way to defeat George Ball of El Paso, Tex., 6-2, 7-5, but Evert won easily from Ansel Ducker of New York, 6-2, 6-2.

Major Leagues

NATIONAL LEAGUE.

	W.	L.	Pct.	G.B.
St. Louis..........	60	31	.659	....
Pittsburgh	50	41	.549	10
Brooklyn	52	44	.542	10½
Cincinnati	48	45	.516	13
CHICAGO	45	47	.489	15½
Philadelphia	42	54	.438	20½
Boston	38	50	.432	20½
New York..........	35	58	.376	26

YESTERDAY'S RESULTS.

Chicago	3	Philadelphia	1
St. Louis.........	2	Brooklyn	1
Boston	6	Pittsburgh	5
Cincinnati	4	New York........	2

GAMES TODAY.

Phila. at Chi. [2]. N. Y. at Cinc. [2].
Bost. at Pittsb. [2]. Brkln. at St. L. [2].

AMERICAN LEAGUE.

	W.	L.	Pct.	G.B.
New York.......	55	35	.611	....
CHICAGO	47	44	.516	8½
Detroit	46	44	.511	9
Washington	48	47	.505	9½
Cleveland	44	46	.489	11
Boston	45	47	.489	11
St. Louis..........	42	46	.477	12
Philadelphia	38	56	.404	19

YESTERDAY'S RESULTS.

Chicago	7-4	Philadelphia	1-3
Detroit	7	New York........	6
Washington	14	St. Louis..........	7
Boston	5	Cleveland	4

[12 Innings.]

GAMES TODAY.

Chi. at Phil. [2]. Detroit at N. Y. [2].
St. L. at Wash. [2]. Cleve. at Boston [2]

PROBABLE MAJOR LEAGUE PITCHERS IN GAMES TODAY

New York, July 31 (AP).—Probable pitchers in the major leagues tomorrow with won-lost records:

AMERICAN LEAGUE.

[All double headers.]

Detroit at New York—Bridges [8-2] and White [3-7] vs. Borowy [6-8] and Chandler [12-3]; Chicago at Philadelphia—Ross [7-4] and Humphries [8-7] vs. Black [6-7] and Fagan [2-4]; Cleveland at Boston—Smith [9-3] and Harder [4-2] vs. Judd [10-5] and Newsome [2-8]; St. Louis at Washington—Muncrief [8-6] and Galehouse [6-5] vs. Candini [7-3] and Scarborough [3-4].

NATIONAL LEAGUE.

[All double headers.]

Brooklyn at St. Louis—Higbe [6-8] and Davis [6-6] vs. White [3-3] and Brecheen [3-3]; Boston at Pittsburgh—Tobin [7-7] and Odom [0-2] vs. Sewell [16-2] and Gee [2-0]; Philadelphia at Chicago—Kraus [6-9] and Barrett [3-7] vs. Passeau [10-6] and Wyse [5-3]; New York at Cincinnati—Wittig [5-10] and Chase [2-7] vs. Heusser [2-3] and Shoun [6-3].

HAGG COVERS MILE IN 4:05.4

Defeats Dodds, Hulse in Cleveland.

Cleveland, O., July 31 (AP).—Gunder Hagg outdistanced three competitors tonight to win a one mile run on the Baldwin-Wallace college track. His time of 4:05.4 was a 10th slower than his United States best of 4.05.3. He has run the distance in 4:04.6 in his native Sweden.

Hagg took the lead in the second quarter mile and kept it all the way to finish five yards ahead of Bill Hulse, New York university freshman. Hulse made a fast finish to come in a yard ahead of Gil Dodds in 4:06, the best time ever made by an American runner.

Les Eisenhart, former Big Ten mile champion from Ohio State, came in a poor fourth. Hulse's time was seven-tenths of a second faster than Glen Cunningham's old record of 4:06.07, which fell to Hagg last week.

Dodds Fades in Stretch.

Eisenhart was setting the pace at the quarter, where he was timed in :59, and then Hagg went ahead to stay. He was timed at the half in 2:02 and at the three-quarter mark in 3:03, but couldn't quite keep up the pace the fourth time around.

Dodds was only a yard behind Hagg at the three-quarter mark and a yard ahead of Hulse, but faded in the stretch as the new Yorker turned in a closing burst of speed to finish a yard ahead of Dodds, who was timed at 4:06.1.

Hagg's best American time, 4:05.3, was posted last week in Cambridge, Mass., after he had done 4:04.6 in Sweden. His countryman, Arne Andersson, meanwhile has done 4:02.6 in the newest attempts at the elusive four minute mile.

HAGG TO RUN AUG. 7.

Cincinnati, O., July 31 (AP).—Gunder Hagg will run a mile in competition with Bill Hulse and Gil Dodds Aug. 7, in the Withrow high school stadium here, Frank E. Busse, chairman of the international track and field meet, announced tonight.

Lloyd H. Rickart, Former Baseball Executive, Dies

Toledo, O., July 31 [Special].—Lloyd H. Rickart, former secretary of the St. Louis American league club and president of the St. Louis Federal league club until the league disbanded in 1916, died here today.

THUMBS UP 2D, ANTICLIMAX 3D AT ARLINGTON

18,000 Fans Watch Closing Program.

BY HOWARD BARRY.

(Picture on page 3, Sports.)

Marriage, the horse which rose from plater to stake winner several seasons ago, demonstrated yesterday that he still has a driving kick in his seven year old legs and an unquenchable zest for racing in his seven year old heart. Thumbs Up was charging at him beside the rail and Anticlimax was closing swiftly on the outside, Marriage galloped on resolutely to win the $59,300 Arlington handicap. It was the closing feature of Arlington Park's six week meeting at the Washington Park track.

Jockey George Burns sent Marriage across the finish line a length in advance of Thumbs Up, which beat Anticlimax out of second place by the margin of a nose. Four lengths further back came the nearest of the others—Salto, an invader from the east which had done the pace setting in this mile and a quarter run.

Marriage had beaten Alsab in the $25,000 Washington Park handicap on this same course last Labor day. He had run third to Rounders and Thumbs Up in the $50,000 Stars and Stripes handicap on July 5 and last week he had demonstrated that he was as sharp as ever by winning the $5,000 Des Plaines handicap.

Victory Worth $40,950.

He got to the post yesterday at 8 to 1 odds while the Mayer entry of Thumbs Up and Kings Abbey was being installed the 5 to 2 favorite in the field of 10. Mar-Kell, was held at 5 to 1 and Anticlimax at 6 to 1. Those who backed Marriage collected $18.40, $6.40 and $4.40 across the board. His victory was worth $40,950 net to his owners, the Coward and Dupuy stable of Texas and California.

The crowd of 18,000 wagered $992,137 on the day's nine races, bringing the total for the six weeks meeting to $22,258,474. The handle on the corresponding day last season was $958,066 and for the 1942 meeting it was $20,740,218.

Marriage is a graduate of Hirsch Jacobs' band of platers. That training genius had him running in the $1,500 claiming class at one time and gradually brought him up a step at a time until he was winning stakes. One day two years ago he dropped him into a $5,000 claiming race and R. A. Coward, California horseman, took him. Since then he has won $153,775 for Howard and his partner, Carl DuPuy of Texas.

Marriage Leaves Pack.

The field of ten got away in good alignment and Marriage was the first to emerge from the pack on the rush toward the clubhouse turn. Salto moved up to run beside him as they swung around the curve and this horse went on to take a lead of a length and a half as they started the run down the back stretch. Meanwhile, both of the Mayer horses, Thumbs Up and King's Abbey, were in the first flight of the pursuers, together with Aonbarr and Rounders.

There was little change in position during the gallop down the back stretch and around the far turn. Approaching the stretch, Anticlimax moved up steadily from among the trailers to reach a position fairly close to the leaders.

As they came into the straightaway Marriage went after Salto in earnest and wasn't long in conquering him. Meanwhile Otto Grohs, electing to send Thumbs Up into a drive along the rail, was heading for tight quarters. In that last furlong he came alongside Marriage but he was forced to whip with his left hand, the fit against the rail being so tight. In the last hundred yards, Marriage made it clear that he had the finishing power he needed. He was a clear length ahead as they went under the wire.

Arlington Handicap Chart

SIXTH RACE—Mile and one-quarter. Three year olds and up. Arlington Handicap. Purse $50,000, added. Net value to winner, $40,950; second, $10,000; third, $5,000; fourth, $2,500.

Horse and jockey—	Wt	PP	St	¼	½	Str	Fin	Owner	Eq odds
Marriage [G.Burns]..........	120	4	1	2¹½	2¹½	1¹	1¹	Coward-Dupuy	8.20-1
†Thumbs Up [O.Grohs]......	118	5	2	5hd	5¹	3²	2ns	L.B.Mayer	1.70-1
Anticlimax [C.Bierman].....	113	8	8	7hd	7¹	4⁴	3⁴	H.P.Headley	6.80-1
Salto [C.McCreary]...........	103	6	5	1¹½	1½	2½	4½	WilliamHelis	20.70-1
Aletern [L.Whiting]..........	113	7	10	10	10	8¹	5½	A.C.Ernst	10.30-1
Rounders [F.Zufelt...........	124	3	4	6¹	6¹½	5¹	6nk	ValdinaFarm	5.70-1
Some Chance [W.Balzaretti]	110	10	9	9⁴	8¹	6hd	7⁴	A.S.Hewitt	19.20-1
Mar-Kell [W.Eads]...........	110	9	7	8½	9⁴	7hd	8¹	CalumetFarm	5.80-1
Aonbarr [P.Glidewell]........	107	1	3	4¹½	4½	9¹½	9¹	MissHickman	28.80-1
†King's Abbey [N.Jemas]....	112	2	6	3hd	3½	10	10	L.B.Mayer	1.70-1

†L. B. Mayer entry. Time, :24 3-5, :48 4-5, 1:13 1-5, 1:37 4-5, 2:03 3-5. Two dollar mutuels paid: Marriage, $18.40 straight, $6.40 place, $4.40 show; Thumbs Up, $3 place, $2.60 show; Anticlimax, $4.20 show. Owner, Coward and Dupuy. Trainer, R. A. Coward. Went to post at 5:05. Off at 5:07½. Start good from gate. Won driving, place same.

MARRIAGE, away fastest and having good speed; forced the pace under steady restraint to the stretch turn; came around Salto gradually; drew clear under mild urging and held on gamely to the end. THUMBS UP, swerved back of the pace, started to the outside entering the stretch where he began to move up; cut to the inside when straightened up and made a determined effort thru the final eighth. ANTICLIMAX saved ground to the final turn; went out slightly approaching stretch, hung briefly nearing the last eighth but finished well.

BUCKY WALTERS AND REDS BEAT GIANTS, 4 TO 2

Keeps 10 New York Hits Widely Scattered.

Cincinnati, O., July 31 (AP).—Bucky Walters led his Cicinnati teammates to a 4 to 2 victory over the New York Giants tonight in a hard fought battle. Walters was touched for 10 hits but New York's only runs came in the sixth inning when Sid Gordon blasted a home run over the left field wall with a teammate on base. Score:

New York.	Ab	H	P	A	Cincinnati.	Ab	H	P	A
Bart'l,3b-ss	5	1	1	6	Frey,2b	3	1	2	4
Witek,2b	4	2	4	4	Clay,cf	3	1	2	0
Rucker,cf	4	1	1	0	Walker,rf	4	2	3	0
Medwick,lf	4	1	2	0	Tipton,lf	2	1	1	0
Lombardi,c	4	0	1	0	Mesner,3b	4	0	1	3
*Feldman	0	0	0	0	Haas,1b	4	0	12	0
Berres,c	0	0	1	0	Miller,ss	3	0	2	4
Maynard,rf	4	2	0	0	Mueller,c	3	0	4	1
Gordon,1b	4	2	13	0	Walters,p	3	1	0	2
Jurges,ss	1	1	1	3					
Ott,3b	0	0	0	0					
Fischer,p	2	0	0	0					
Adams,p	0	0	0	3					
	†34	10	24	16		29	6	27	14

*Ran for Lombardi in 8th. †Mancuso batted for Fisher in 6th, and Mungo batted for Adams in 9th.

New York ....000 002 000—2
Cincinnati ....100 020 01*—4

Runs—New York: Maynard, Gordon; Cincinnati: Frey, Walker [2], Walters. Runs batted in—Gordon [2], Frey, Clay, Mesner. Error—Mesner. Two base hit—Walters. Three base hit—Walker. Home run—Gordon. Double plays—Bartell to Witek to Gordon; Miller to Frey to Haas; Walters to Mueller to Haas; Walters to Miller to Haas; Mesner to Frey to Haas. Left on bases—New York, 8; Cincinnati, 5. Bases on balls—Fischer, 2; Adams, 2; Walters, 3. Struck out—Fischer, 1; Walters, 1. Hits—Fischer, 5 in 5 innings; Adams, 1 in 3. Passed ball—Lombardi. Losing pitcher—Fischer. Umpires—Stewart and Dunn. Time—1:50. Attendance—10,015.

CARDS, 2; DODGERS, 1.

St. Louis, Mo., July 31 (AP).—The Cardinals picked up where they left off in Brooklyn on July 4, when they swept a three game series from the then second place Dodgers. They made it four in a row today over the Dodgers by winning, 2 to 1.

Southpaw Max Lanier was the hero of a pitching duel with Whit Wyatt. Lanier scattered seven Brooklyn hits and won his own game in the ninth by singling Johnny Hopp home with two out. An error by Arky Vaughan paved the way for the winning run.

Whitey Kurowski led off the ninth with a single to left but was forced at second by Hopp. Ray Sanders popped out and Marty Marion hit a roller to Vaughan, who fumbled it. Lanier singled to right for his second hit and Hopp beat Dixie Walker's throw to the plate. Score:

Brooklyn.	Ab	H	P	A	St. Louis.	Ab	H	P	A
B'dagaray,lf	4	0	6	0	Klein,2b	4	0	3	6
F.Walker,rf	4	1	3	0	H.Walker,cf	4	1	3	1
Vaughan,ss	4	1	1	3	Musial,rf	4	1	4	0
Herman,2b	4	1	1	1	W.Cooper,c	4	1	3	0
Galan,1b	3	1	9	2	K'rowski,3b	4	2	0	0
Olmo,cf	4	1	1	0	Hopp,lf	3	0	3	0
Owen,c	4	1	4	1	Sanders,1b	4	1	11	0
Bragan,3b	2	0	0	2	Marion,ss	4	0	0	2
Wyatt,p	3	1	1	1	Lanier,p	4	2	0	3
	32	7	*26	10		35	8	27	12

*Two out when winning run scored.

Brooklyn ....000 100 000—1
St. Louis ....100 000 001—2

Runs—Brooklyn: Vaughan; St. Louis: H. Walker, Hopp. Runs batted in—W. Cooper, Galan, Lanier. Errors—Wyatt, Vaughan. Two base hits—F. Walker, H. Walker, Vaughan, Herman. Sacrifices—Bragan. Double plays—H. Walker to Sanders; Galan [unassisted]. Left on bases—Brooklyn, 6; St. Louis, 8. Bases on balls—Wyatt, 1; Lanier, 1. Struck out—Wyatt, 2; Lanier, 2. Umpires—Pinelli and Barlick. Time—1:50. Attendance—4,251.

BRAVES BEAT PIRATES.

Pittsburgh, Pa., July 31 (AP).—The Boston Braves jumped on Wally Hebert for four runs in the seventh inning today to defeat the Pittsburgh Pirates, 6 to 5, in the first of a five game series.

Boston.	Ab	H	P	A	Pittsburgh.	Ab	H	P	A
Ryan,2b	5	1	3	6	Coscarart,2b	4	2	3	5
Holmes,cf	5	2	3	1	Russell,lf	4	0	0	0
Workman,rf	4	0	2	1	VanRob's,rf	4	2	2	1
Nieman,lf	3	0	1	0	Elliott,3b	3	2	2	1
Masi,c	1	0	1	0	Fletcher,1b	4	2	11	0
Kluttz,c	2	1	3	0	Gustine,ss	4	1	3	7
Ross,lf	1	0	0	0	DiMaggio,cf	4	0	2	1
Farrell,1b	4	2	9	2	Baker,c	3	0	4	0
Wietel'n,ss	3	2	3	4	Hebert,p	3	1	0	0
Burns,3b	4	2	1	2	Rescigno,p	0	0	0	1
Javery,p	3	1	1	2	†Barrett	1	1	0	0
*Tobin	1	1	0	0					
	36	12	27	18		34	11	27	16

*Batted for Nieman in seventh. †Batted for Rescigno in ninth.

Boston ....001 100 400—6
Pittsburgh ....001 103 000—5

Runs—Boston: Ryan [2], Holmes, Masi, Kluttz, Wietelmann; Pittsburgh: Coscarart, Van Robays [2], Elliott, Hebert. Runs batted in—Coscarart, Javery, Fletcher [3], Gustine, Tobin [2], Farrell [2]. Errors—Coscarart, Holmes, Wietelmann [2]. Two base hits—Farrell [2], Coscarart, Wietelmann, Van Robays. Stolen base—Burns. Sacrifices—Russell, Javery, Coscarart. Double plays—Javery to Wietelmann to Farrell, Gustine to Coscarart to Fletcher [2], Burns to Ryan to Farrell. Left on bases—Boston, 8; Pittsburgh, 7. Bases on balls—Hebert, 3; Javery, 2; Rescigno, 1. Struck out—Hebert, 2; Javery, 3. Hits—Hebert, 11 in 6 2-3 innings; Rescigno, 1 in 2 1-3. Hit by pitcher—Javery [Baker]. Losing pitcher—Hebert. Umpires—Conlan, Jorda and Barr. Time—2:03. Attendance—3,762.

THREE UNBEATEN MET CLUBS PLAY CELLAR RIVALS

The business of attempting to knock off the undefeated teams in the second round of the Metropolitan Amateur Baseball league will continue today, with three teams holding unblemished records in the senior division. They are River Grove, Guadalupanos, and Hammond-Moose and all three play outfits that have yet to win a game. The schedule:

St. Bart vs. Witteks, Revere park, 3 p. m.
Wilsons vs. Goldammers, Wells park, 3 p. m.
Liberals vs. River Grove, River Grove, 3 p. m.
Coyne vs. Davidson, Humboldt park, 3 p. m.
Skards vs. Harmons, Humboldt park, 3 p. m.
Hammond-Moose vs. Marzano, Gage park, 3 p. m.
South Side Flats vs. Guadalupanos, Indiana Harbor, 3 p. m.
Assumption vs. St. Davids, Gage park, 3 p. m.
Roamers vs. Edison, Edison park, 2:30 p. m.
Camerons vs. Maciejewski Boosters, Cicero field, 3 p. m.
Boys Club vs. Rozinski, Hamilton park, 3 p. m.
Cobras vs. Beavers, Byrne field, 2:30 p. m.

TRIBUNE EXPERT HAS 5 WINNERS AT ARLINGTON

The Tribune race handicapper selected five winners on the final day of the Arlington Park meeting at Washington Park yesterday. The winners included Marriage, the 8 to 1 shot which won the $50,000 added Arlington Handicap. Marriage's prices were $18.40, $6.40, and $4.40.

The other winners were Cloudy Weather in the first race, Alforay in the third, Civil Liberty in the fourth, and The Finest in the seventh. The straight prices were Cloudy Weather, $6.80; Alforay, $6.40; Civil Liberty, $6.80. The Finest, the best bet on the program, returned $8.40.

PHILLIES COME TO TOWN AND TAKE A BEATING FROM CUBS

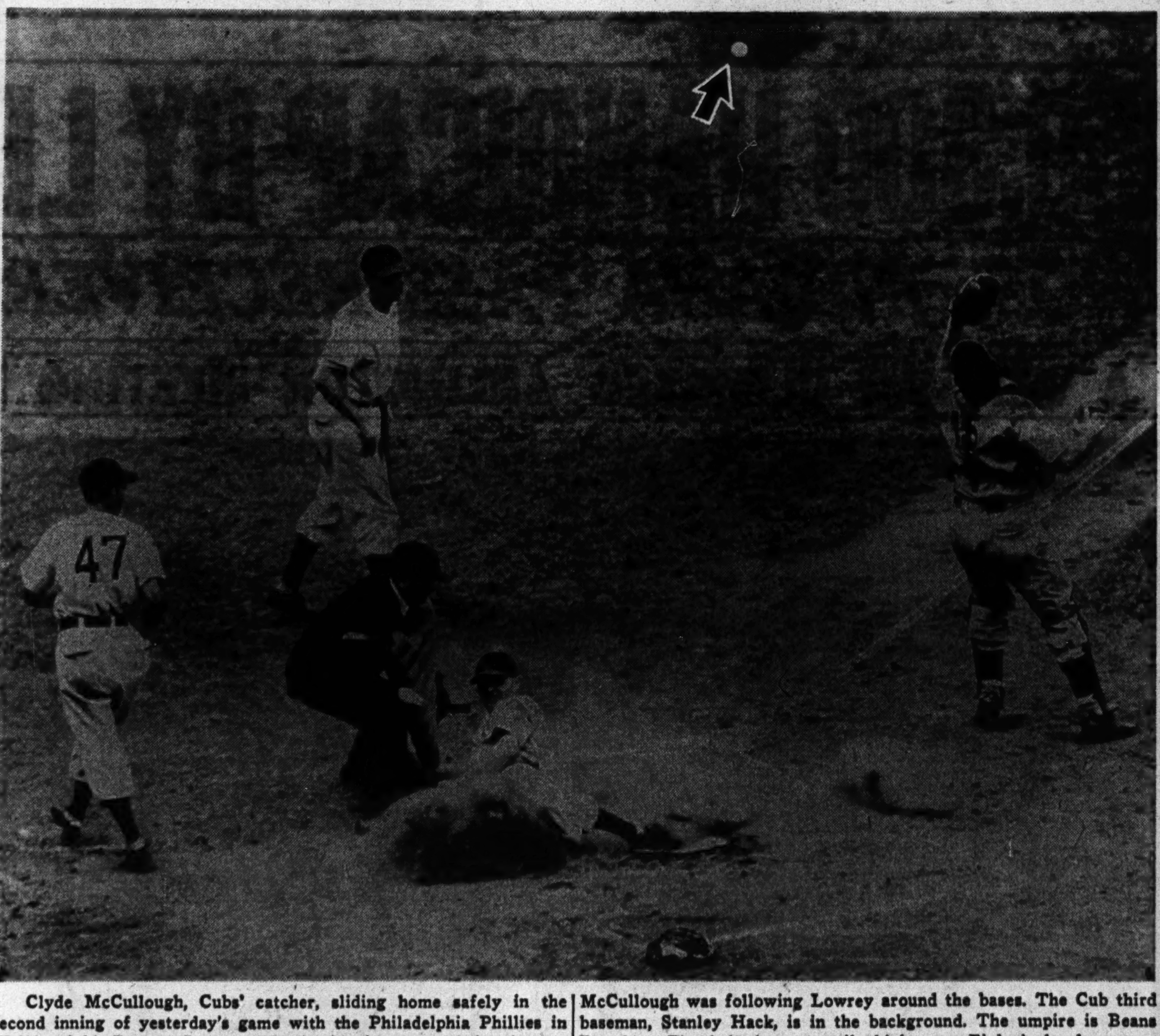

Clyde McCullough, Cubs' catcher, sliding home safely in the second inning of yesterday's game with the Philadelphia Phillies in Wrigley field. Peanuts Lowrey (No. 47) has just crossed the plate on a bad throw from Catcher Finley to First Baseman Babe Dahlgren. McCullough was following Lowrey around the bases. The Cub third baseman, Stanley Hack, is in the background. The umpire is Beans Reardon. The ball (arrow) sails high over Finley's head on way back from infield. The Cubs won, 3 to 1. [TRIBUNE Photos.]

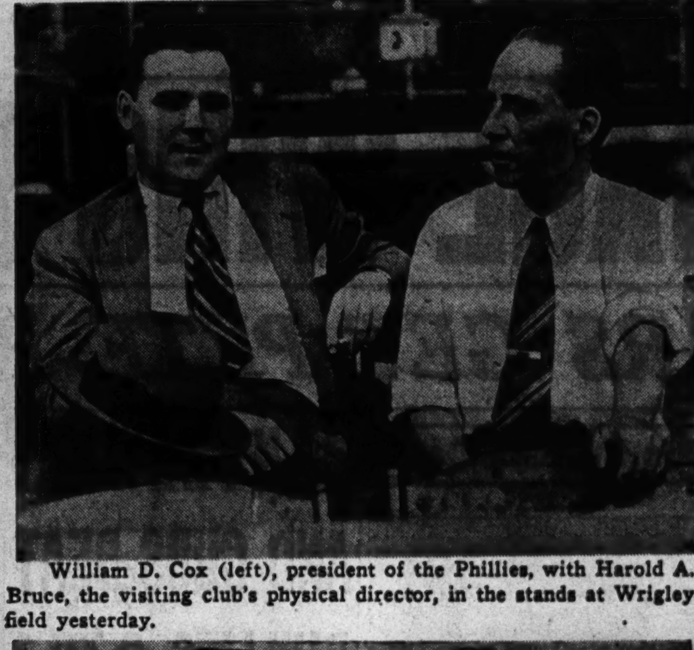

William D. Cox (left), president of the Phillies, with Harold A. Bruce, the visiting club's physical director, in the stands at Wrigley field yesterday.

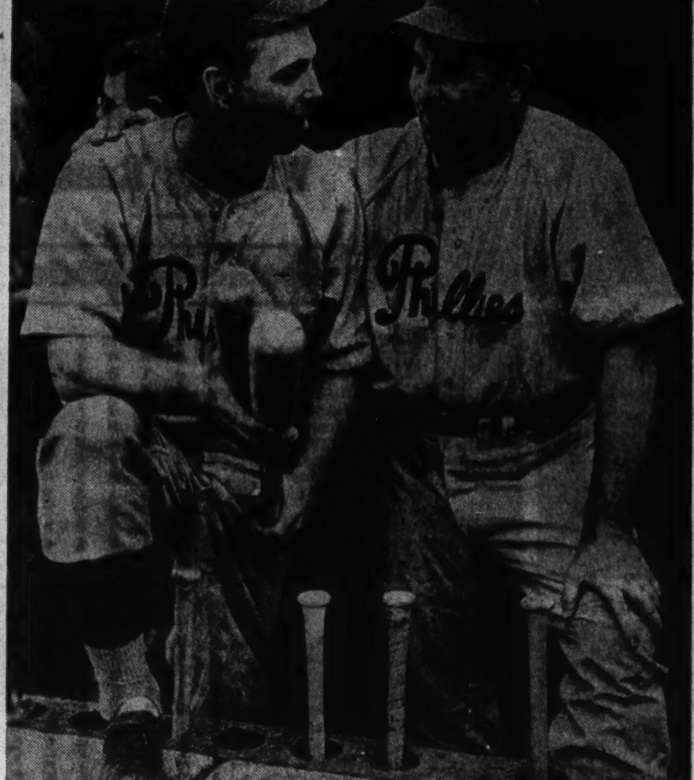

Freddy Fitzsimmons (right), new manager of the Phillies, with his leading hitter, Babe Dahlgren, before yesterday's game with the Cubs.

Hanyzewski and Cubs Beat Phillies, 3 to 1

[Continued from first sport page.]

fifth and seventh innings but could not develop the punch to glean a score after the third.

Gives Up One Walk.

Hanyzewski did not yield a hit or a pass in the first four innings but the Phillies touched him up a bit in the third. After Dee Moore had fanned, Finley singled to center and Brewster drew Eddie's only pass. May then singled to left, scoring Finley and putting Brewster on third. May got to second when Goodman juggled the ball. Hanyzewski then tightened, struck out Conger and threw out Murtaugh.

The only other threat to Hanyzewski's serenity came with two out in the seventh. May singled and went to third when Jimmy Wasdell, batting for Conger, singled to right. The side was retired, however, when Wasdell tried to stretch his effort to a double and was harpooned, Nicholson to Merullo.

Paige, Day to Pitch in Negro Battle Today

Leroy [Satchel] Paige of the Kansas City Monarchs and an array of players from the six clubs of the Negro American Baseball league take the field at Comiskey park at 3 o'clock this afternoon in the 11th annual Negro East-West All-Star game, hoping to end the East's three year winning streak in intersectional competition. The East players have been selected from the seven teams of the Negro National league.

Paige is scheduled to pitch the first three innings, the maximum allowed any hurler. He will be opposed by Leon Day of the Newark Eagles.

Large crowds and thrilling games always have marked this series, which has been held continuously at Comiskey park since it was started in 1933 in conjunction with A Century of Progress, and the 1943 renewal promises to be no exception. Home runs have decided most of the previous games, six of which have been won by the East against four for the West.

Paige, now in his best form in years, will be making his fifth East-West appearance. He will go into today's game with a score to settle as he was charged with last year's defeat when milling crowds outside the field prevented him from getting into Comiskey park until the late stages of the contest. Lineups:

East.

Bell [Homestead], lf.
Kimbro [Baltimore], cf.
Leonard [Homestead], 1b.
Gibson [Homestead], c.
Easterling [Homestead], 3b.
Pearson [Newark], rf.
S. Bankhead [Homestead], 2b.
Martinez [New York], ss.
Day [Newark], p.

West.

Wyatt [Chicago], ss.
Davenport [Chicago], rf.
A. Radcliffe [Chicago], 3b.
W. Brown [Kansas City], cf.
Robinson [Memphis], lf.
O'Neil [Kansas City], 1b.
Sampson [Birmingham], 2b.
T. Radcliffe [Chicago], c.
Paige [Kansas City], p.

Other Players.

EAST—Barnhill [New York Cubans], B. Brown [Philadelphia], Wright [Homestead], Harvey [Baltimore], Boone [Harrisburg], pitchers; Clark [Baltimore], catcher; Scales [Baltimore], infielder; Varges [Cubans], Benjamin [Homestead], outfielders; Harris [Homestead], manager.

WEST—Moss [Memphis], Smith [Cleveland], McKinnis [Birmingham], Jessup [Chicago], pitchers; L. Brown [Memphis], Hardy [Birmingham], catchers; F. Bankhead [Memphis], Tatum [Cincinnati], Williams [Kansas City], Woods [Cleveland], infielders; Wilson [Cincinnati], Christopher [Cleveland], Hyde [Memphis], outfielders; Duncan [Kansas City], manager; Welch [Birmingham], coach.

MAJOR LEAGUE AVERAGES

AMERICAN LEAGUE.

[Including games prior to Thursday night, July 29.]

TEAM BATTING.

	Ab	R	H	HR	SB	Pct.
Detroit	3101	347	802	32	29	.259
New York	3047	386	775	46	38	.254
Chicago	2952	322	635	13	90	.249
Cleveland	3043	316	749	26	31	.246
Boston	3152	318	751	38	53	.238
Washington	3126	379	743	19	75	.238
St. Louis	2923	330	692	48	25	.237
Philadelphia	3044	293	709	16	24	.233

INDIVIDUAL BATTING.

	AB	R	H	HR	RBI	Pct.
Oana, Det.	22	4	9	1	7	.409
Unser, Det.	28	3	10	0	1	.357
Dickey, N. Y.	101	11	35	1	10	.347
Wakefield, Det.	379	50	123	3	46	.325
Chandler, N. Y.	59	6	19	1	5	.322
Appling, Chi.	333	32	107	1	44	.321
Wagner, Phil.	156	16	50	1	16	.321
Hodgin, Chi.	134	19	43	0	14	.321
Curtright, Chi.	254	43	81	2	26	.319
L. Newsome, Bos.	173	21	55	0	10	.318
Scarbor'gh, Wash.	22	1	7	0	1	.318
Haynes, Chi.	19	2	6	0	2	.316
Castino, Chi.	32	5	10	1	9	.313
Stephens, St. L.	293	43	90	14	58	.307
Hockett, Clev.	331	42	101	2	28	.305
Skaff, Phil.	10	1	3	0	0	.300
Culberson, Bos.	214	25	64	3	26	.299
Sears, N. Y.	121	15	36	0	14	.298
Partee, Bos.	170	19	50	0	15	.294
R. Johnson, Wash.	314	45	92	5	51	.293
Wood, Det.	73	11	21	0	6	.288
Etten, N. Y.	335	51	96	7	63	.287
W. Johnson, N. Y.	328	33	94	2	63	.287
Higgins, Det.	328	39	94	6	51	.287
Cramer, Det.	331	40	93	0	23	.281
Cullenbine, Clev.	279	32	78	3	27	.280
Laabs, St. L.	340	51	95	12	56	.279
Rosar, Clev.	209	25	58	0	20	.278
Moore, Wash.	133	24	37	2	18	.278
Turner, Chi.	72	8	20	0	3	.278
Keltner, Clev.	335	34	92	2	26	.275
Clary, Wash.	193	26	53	0	15	.275
Fox, Bos.	340	40	93	2	29	.274
Heath, Clev.	263	32	72	5	41	.274
Grant, Chi.	187	22	51	4	21	.273
Case, Wash.	371	52	101	0	31	.272
Keller, N. Y.	276	52	75	14	32	.272
Cronin, Bos.	59	7	16	4	20	.271
Humphries, Chi.	48	5	13	0	4	.271
Estalella, Phil.	230	31	62	8	46	.270
Moses, Chi.	322	44	86	0	23	.267
Chartak, St. L.	281	34	75	9	29	.267
Gorsica, Det.	15	2	4	0	0	.267
Lucier, Bos.	15	3	4	0	1	.267
York, Det.	326	46	86	13	53	.264
Lindell, N Y.	297	38	78	3	35	.263
Ross, Det.	156	11	41	0	12	.263
White, Phil.	321	45	83	1	17	.259
Kennedy, Clev.	27	5	7	0	0	.259
Siebert, Phil.	354	37	91	1	47	.257
Metheny, N. Y.	129	15	33	2	13	.256
Crosetti, N. Y.	117	13	30	1	10	.256
Bridges, Det.	39	1	10	0	2	.256
Tabor, Bos.	326	30	83	8	44	.255
Boudreau, Clev.	314	40	80	2	34	.255
Tyack, Phil.	153	11	39	0	23	.255
Judd, Bos.	51	2	13	0	0	.255
Doerr, Bos.	354	36	89	10	47	.251
Radcliff, Det.	88	1	22	0	7	.250
Weatherly, N. Y.	193	26	48	3	17	.249
Hoover, Det.	327	45	81	1	22	.248
Stainback, N. Y.	171	23	42	0	5	.246
Hemsley, N. Y.	126	9	31	1	16	.246
Hall, Phil.	327	19	80	0	11	.245
Gutteridge, St L.	327	51	80	1	19	.245
Kreevich, St L.	102	14	25	0	6	.245
Schultz, St L.	49	2	12	0	6	.245
Vernon, Wash.	348	51	85	3	43	.244
Byrnes, St L.	209	30	51	2	20	.244
Edwards, Clev.	168	16	41	1	17	.244
Rocco, Clev.	178	16	43	4	24	.242
Priddy, Wash.	336	36	81	1	37	.241
Ferrell, St L.	108	6	26	0	14	.241
Wynn, Wash.	58	1	14	0	4	.241
Metkovich, Bos.	58	7	14	2	8	.241
Lupien, Bos.	350	30	83	3	22	.237
Spence, Wash.	364	44	86	4	50	.236
Bloodworth, Det.	258	24	61	4	33	.236
Richards, Det.	179	21	42	3	18	.235
Bonham, N. Y.	47	3	11	0	1	.234
Culler, Chi.	[illegible]	[illegible]	[illegible]	[illegible]	[illegible]	.233
Candini, Wash.	[illegible]	[illegible]	[illegible]	[illegible]	[illegible]	[illegible]
Bagby, Clev.	[illegible]	[illegible]	[illegible]	[illegible]	[illegible]	[illegible]
Tucker, Chi.	[illegible]	[illegible]	[illegible]	[illegible]	[illegible]	[illegible]
McQuinn, St. L.	[illegible]	[illegible]	[illegible]	[illegible]	[illegible]	[illegible]
Zarilla, St. L.	[illegible]	[illegible]	[illegible]	[illegible]	[illegible]	[illegible]
Mayo, Phil.	[illegible]	[illegible]	[illegible]	[illegible]	[illegible]	[illegible]
Metro, Det.	[illegible]	[illegible]	[illegible]	[illegible]	[illegible]	[illegible]
Harris, Phil.	[illegible]	[illegible]	[illegible]	[illegible]	[illegible]	[illegible]
Clift, St. L.	[illegible]	[illegible]	[illegible]	[illegible]	[illegible]	[illegible]
Early, Wash.	[illegible]	[illegible]	[illegible]	[illegible]	[illegible]	[illegible]
Kuhel, Chi.	[illegible]	[illegible]	[illegible]	[illegible]	[illegible]	[illegible]
Black, Phil.	[illegible]	[illegible]	[illegible]	[illegible]	[illegible]	[illegible]
A. Smith, Chi.	[illegible]	[illegible]	[illegible]	[illegible]	[illegible]	[illegible]
Suder, Phil.	[illegible]	[illegible]	[illegible]	[illegible]	[illegible]	[illegible]
Welaj, Phil.	[illegible]	[illegible]	[illegible]	[illegible]	[illegible]	[illegible]
Stirnweiss, N. Y.	[illegible]	[illegible]	[illegible]	[illegible]	[illegible]	[illegible]
Seerey, Clev.	[illegible]	[illegible]	[illegible]	[illegible]	[illegible]	[illegible]
Kolloway, Chi.	[illegible]	[illegible]	[illegible]	[illegible]	[illegible]	[illegible]
Tresh, Chi.	[illegible]	[illegible]	[illegible]	[illegible]	[illegible]	[illegible]
Gordon, N. Y.	[illegible]	[illegible]	[illegible]	[illegible]	[illegible]	[illegible]
Conroy, Bos.	[illegible]	[illegible]	[illegible]	[illegible]	[illegible]	[illegible]
Solters, Chi.	[illegible]	[illegible]	[illegible]	[illegible]	[illegible]	[illegible]

PITCHERS' RECORDS.

	W.	L.
Turner, N. Y.	[illegible]	[illegible]
Grove, Chi.	[illegible]	[illegible]
Chandler, N. Y.	[illegible]	[illegible]
Bridges, Det.	[illegible]	[illegible]
A. Smith, Chi.	[illegible]	[illegible]
Zuber, N. Y.	[illegible]	[illegible]
Ryba, Bos.	[illegible]	[illegible]
Candini, Wash.	[illegible]	[illegible]
Bonham, N. Y.	[illegible]	[illegible]
Judd, Bos.	[illegible]	[illegible]
Car'quel, Wash.	[illegible]	[illegible]
Murphy, N. Y.	[illegible]	[illegible]
Harder, Clev.	[illegible]	[illegible]
Ross, Chi.	[illegible]	[illegible]
Hughson, Bos.	[illegible]	[illegible]
Haynes, Chgo.	[illegible]	[illegible]
Muncrief, St. L.	[illegible]	[illegible]
Sundra, St. L.	[illegible]	[illegible]
Potter, St. L.	[illegible]	[illegible]
Haefner, Wash.	[illegible]	[illegible]
Wynn, Wash.	[illegible]	[illegible]
Trout, Det.	[illegible]	[illegible]
Overmire, Det.	[illegible]	[illegible]
M. Brown, Bos.	[illegible]	[illegible]
Galeh'se, St. L.	[illegible]	[illegible]
Nensloff	[illegible]	[illegible]
Humphries, Chi.	[illegible]	[illegible]
Flores, Phil.	[illegible]	[illegible]
Bagby, Clev.	[illegible]	[illegible]
Trucks, Det.	[illegible]	[illegible]
Nig'ling, St. L.	[illegible]	[illegible]
Terry, Boston	[illegible]	[illegible]
Caster, St. L.	[illegible]	[illegible]
Kennedy, Clev.	[illegible]	[illegible]
Donald, N. Y.	[illegible]	[illegible]
Naymick, Clev.	[illegible]	[illegible]
[illegible]	[illegible]	[illegible]

NATIONAL LEAGUE.

[Including games prior to Thursday night, July, 29.]

TEAM BATTING.

	Ab	R	H	HR	SB	Pct.
St. Louis	3149	391	867	35	16	.275
Brooklyn	3277	453	868	25	33	.265
Cincinnati	3154	357	837	26	24	.265
Pittsburgh	3129	392	817	24	34	.261
Chicago	3064	358	799	25	27	.261
Philadelphia	3242	368	836	36	24	.258
New York	3021	320	719	53	22	.238
Boston	2881	278	678	26	24	.235

INDIVIDUAL BATTING.

	AB	R	H	HR	RBI	Pct.
Van Robays, Pitt.	63	13	23	1	13	.365
Munger, St. L.	14	2	5	0	2	.357
Tobin, Bos.	51	5	18	2	10	.353
Musial, St. L.	372	64	127	6	47	.341
Baker, Pitt.	94	9	32	0	13	.340
Bragan, Brk.	91	7	30	0	11	.330
Herman, Brk.	357	47	117	1	67	.328
Dahlgren, Phil.	355	35	113	2	44	.318
Kurowski, St. L.	309	45	97	6	46	.314
Goodman, Chi.	96	15	30	2	16	.313
O'Brien, Pitt.	122	20	38	1	13	.311
Barkley, Brk.	45	7	14	0	5	.311
Vaughan, Brk.	379	78	117	4	44	.309
Hack, Chi.	349	48	108	1	25	.309
Frey, Cin.	338	48	104	1	25	.308
Sayles, N. Y.	13	2	4	0	0	.308
W. Cooper, St. L.	261	28	80	4	42	.306
McCarthy, Bos.	313	32	95	2	31	.304
Shoun, Cin.	23	3	7	0	2	.304
Salan, Brk.	337	57	102	4	48	.303
Tipton, Cin.	330	48	100	3	33	.303
Waner, Brk.	182	24	55	1	27	.302
McCormick, Cin.	317	38	95	6	43	.300
Finlay, Phil.	40	4	12	1	4	.300
Lombardi, N. Y.	168	12	50	1	34	.298
Novikoff, Chi.	172	18	51	0	27	.297
H. Walker, St. L.	338	44	100	1	30	.296
Demaree, St. L.	54	4	16	0	4	.296
Lowrey, Chi.	296	38	87	1	37	.294
Williams, Cin.	34	3	10	0	0	.294
Salvo, Bos.-Phil-B.	17	0	5	0	2	.294
Gustine, Pitt.	317	28	93	0	30	.293
Nicholson, Chi.	353	46	102	14	66	.289
Mesner, Cin.	269	32	77	0	30	.286
Crabtree, Cin.	112	13	32	0	10	.286
Wasdell, Pit.-Phil.	331	36	94	3	49	.284
Medwick, Brk.	232	19	66	0	31	.284
Murtaugh, Phil.	375	57	106	1	33	.283
Witek, N. Y.	350	28	99	2	30	.283
Rucker, N. Y.	254	31	72	1	24	.283
Bartell, N. Y.	195	28	55	0	21	.282
Fletcher, Pitt.	313	55	88	5	42	.281
Cavarretta, Chi.	288	48	81	4	38	.281
Litwhiler, Ph.-St.L.	270	45	76	9	35	.281
May, Phil.	200	18	56	0	22	.280
O'Dea, St. L.	125	10	35	1	15	.280
Lee, Chi.	25	3	7	0	1	.280
Elliott, Pitt.	363	45	101	4	62	.278
Northey, Phil.	353	39	98	5	40	.278
Russell, Pitt.	338	53	94	0	24	.278
Klein, St. L.	352	55	97	6	36	.276
Rowe, Phil.	73	10	20	3	11	.274
F. Walker, Brk.	337	55	92	5	51	.273
Lakeman, Cin.	44	4	12	0	5	.273
Holmes, Bos.	350	37	95	3	20	.271
Di Maggio, Pitt.	344	42	93	12	58	.270
Sanders, St. L.	270	40	73	3	38	.270
Nieman, Bos.	150	19	40	0	16	.267
Masi, Bos.	120	15	32	2	15	.267
Merullo, Chi.	297	23	79	1	19	.266
Kluttz, Bos.	109	8	29	0	9	.266
Marion, St. L.	227	17	60	1	28	.264
G. Walker, Cin.	308	33	81	2	46	.263
Dickson, St. L.	19	1	5	0	4	.263
Hernandez, Chi.	127	10	33	0	8	.260
Triplett, St. L.-Ph.	233	29	60	9	40	.258
Bithorn, Chi.	55	5	14	0	6	.255
Walters, Cin.	47	3	12	1	8	.255
Owen, Brk.	245	22	62	0	40	.253
Haas, Cin.	150	17	38	2	19	.253
Coscarart, Pitt.	239	29	60	0	26	.251
Hebert, Pitt.	36	7	9	0	4	.250
Warneke, Chi.	16	2	4	0	0	.250
Camilli, Brk.	350	56	87	7	41	.249
Livingston, Phil.	258	23	64	3	17	.248
Moore, Brk.-Phil.	105	11	26	1	16	.248
Lopez, Pitt.	241	23	59	0	18	.245
Barrett, Pitt.	192	30	47	0	21	.245
Miller, Cin.	352	35	86	2	44	.244
Mueller, Cin.	[illegible]	[illegible]	[illegible]	[illegible]	26	.242
[illegible]	[illegible]	[illegible]	[illegible]	[illegible]	4	.241
[illegible]	[illegible]	[illegible]	[illegible]	[illegible]	43	.238
[illegible]	[illegible]	[illegible]	[illegible]	[illegible]	33	.238
[illegible]	[illegible]	[illegible]	[illegible]	[illegible]	38	.238
[illegible]	[illegible]	[illegible]	[illegible]	[illegible]	23	.237
[illegible]	[illegible]	[illegible]	[illegible]	[illegible]	12	.236
[illegible]	[illegible]	[illegible]	[illegible]	[illegible]	3	.236
[illegible]	[illegible]	[illegible]	[illegible]	[illegible]	12	.235
[illegible]	[illegible]	[illegible]	[illegible]	[illegible]	28	.232
[illegible]	[illegible]	[illegible]	[illegible]	[illegible]	13	.232
[illegible]	[illegible]	[illegible]	[illegible]	[illegible]	12	.232
[illegible]	[illegible]	[illegible]	[illegible]	[illegible]	2	.231
[illegible]	[illegible]	[illegible]	[illegible]	[illegible]	28	.230
[illegible]	[illegible]	[illegible]	[illegible]	[illegible]	22	.230
[illegible]	[illegible]	[illegible]	[illegible]	[illegible]	4	.227
[illegible]	[illegible]	[illegible]	[illegible]	[illegible]	3	.227
[illegible]	[illegible]	[illegible]	[illegible]	[illegible]	17	.226
[illegible]	[illegible]	[illegible]	[illegible]	[illegible]	10	.222
[illegible]	[illegible]	[illegible]	[illegible]	[illegible]	20	.220
[illegible]	[illegible]	[illegible]	[illegible]	[illegible]	4	.220
[illegible]	[illegible]	[illegible]	[illegible]	[illegible]	17	.210
[illegible]	[illegible]	[illegible]	[illegible]	[illegible]	17	.205
Todd, Chi.	[illegible]	[illegible]	[illegible]	[illegible]	1	.136

PITCHERS' RECORDS.

	W.	L.
[illegible]	[illegible]	[illegible]

Sox Take Pair, 7-1 and 4-3, in Philadelphia

[Continued from first sport page.]

had nothing to show except a single by Moses and his 28th steal. Flores didn't want any part of Appling's bat, so issued a pass. It proved a mistake because Hodgin tripled to left center for two runs. Hodgin scored on Webb's double to right.

In the next inning Castino opened with a walk, was bunted to second by Grove, and stopped at third on Moses' hit. Tucker's long fly gave Castino time to coast home to give Grove his 4 to 0 lead.

Webb Is Disconcerting.

The first unsavory happening in Grove's giddy third was the Flores pop fly that Appling and Webb spurned to catch. Webb continued to be a disturbance by juggling Heffner's tap. There should have been a double play on Welaj's grounder to Appling but Webb, after handling the force at second, pulled Kuhel off the base in trying for the twin killing. Webb continued by erring on Valo's roller, two scoring. Estalella's double bounced back off the wall so far that Webb recovered and rifled the ball to the plate to nail Valo, after which Siebert poked to Cuccinello.

Grove's troubles in the ninth were made up of singles by Mayo, Tyack, who batted for Flores, and Heffner, one scoring. But with the tying run on third Welaj bounced into a force play.

STEALS STOLEN BASE

[Chicago Tribune Press Service.]

Philadelphia, Pa., July 31.—Wally Moses, the Sox outfielder who is waging a fight with George Case of the Senators for first place among the league's base stealers, has had a base stolen from him. The steal was perpetrated by a Washington official scorer apparently not acquainted with the scoring rules. In last Wednesday night's game at Washington the Sox launched a triple steal in the eighth inning, Moses being on the scoring end. When Alex Carrasquel saw Moses nearing the plate he balked in an effort to hurry the throw and the scorer put the balk instead of the stolen base in the record.

However, the scoring instructions state plainly that "the paragraph forbidding the crediting of a stolen base to a runner who had started to steal and the pitcher was guilty of a balk has been eliminated."

The erring scorer also took legal steals from Thurman Tucker and Dick Culler. The Chicago baseball writers will appeal the case to league President Will Harridge.

The Sox and Athletics will attempt to intrique the public with another double header tomorrow. The Sox starters will be Lee Ross and John Humphries. The enemy will offer Don Black and Joe Fagan.

COACH STARS IN 10-0 VICTORY OF NAVY PIER NINE

Marine Sam House pitched the Navy Pier Aero-Macs to a 10 to 0 victory over the University of Chicago Naval Radio school yesterday at Greenwood field. The victory was the sixth straight in the Service Men's league for the Aero-Macs and the 23d in 26 games this season.

Due to a shortage of players, Coach John Ryback inserted himself into the lineup and led the Aero-Macs' batting attack with two singles in three times at bat. This afternoon the Aero-Macs play the Glen Ellyin Reds in Glen Ellyn.

Navy Pier........010 700 002—10 11 1
Radio School.....000 000 000— 0 8 3

Batteries—House and Burbrink; Bramm and Shleifer.

Back in Groove

CHICAGO.

	AB	R	H	RBI	P	A	E
Moses, rf.	5	3	2	0	3	0	0
Tucker, cf.	5	1	2	3	7	0	0
Cuccinello, 3b.	4	0	2	1	1	5	0
Appling, ss.	5	0	2	2	0	6	0
Hodgin, lf.	5	0	1	0	2	0	0
Webb, 2b.	4	0	0	0	1	2	0
Kuhel, 1b.	3	1	1	1	12	0	0
Tresh, c.	4	1	1	0	1	0	0
Dietrich, p.	3	1	0	0	0	0	0
	37	7	11	7	27	13	0

PHILADELPHIA.

	AB	R	H	RBI	P	A	E
Heffner, 2b.	5	0	2	0	0	4	1
Welaj, rf.	4	1	1	0	3	0	0
White, cf.	3	0	2	0	3	1	0
Wagner, c.	3	0	0	0	3	0	0
Siebert, 1b.	4	0	1	1	15	0	0
Estalella, lf.	4	0	0	0	1	0	0
Mayo, 3b.	3	0	0	0	1	3	0
Hall, ss.	3	0	1	0	1	1	0
Harris, p.	3	0	0	0	0	4	0
	*33	1	7	1	27	13	1

*Benson batted for Harris in ninth.

Chicago ....000 020 212—7
Philadelphia ....000 000 010—1

Two base hits—Welaj, Cuccinello. Three base hit—Tucker. Home run—Kuhel. Sacrifice—White. Left on bases—Chicago, 7; Philadelphia, 9. Bases on balls—Harris, 3; Dietrich, 2. Struck out—Harris, 2; Dietrich, 1. Hit by pitcher—Dietrich [Hall]. Umpires—Rommel and Hubbard. Time of game—1:45.

SECOND GAME.

CHICAGO.

	AB	R	H	RBI	P	A	E
Moses, rf.	5	1	2	0	4	0	0
Tucker, cf.	4	0	0	1	3	0	0
Cuccinello, 3b.	5	0	1	0	1	4	0
Appling, ss.	4	1	2	0	2	7	0
Hodgin, lf.	5	1	2	2	1	0	0
Webb, 2b.	4	0	2	1	3	2	2
Kuhel, 1b.	4	0	0	0	11	1	0
Castino, c.	2	1	0	0	2	0	0
Grove, p.	3	0	0	0	0	1	0
	36	4	9	4	27	15	2

PHILADELPHIA.

	AB	R	H	RBI	P	A	E
Heffner, 2b.	5	0	1	1	2	2	0
Welaj, cf.	5	1	0	0	4	0	0
Valo, rf.	4	0	3	0	5	0	0
Estalella, lf.	4	0	0	0	5	0	0
Siebert, 1b.	4	0	0	0	7	1	0
Swift, c.	3	0	1	0	4	1	2
Mayo, 3b.	4	1	3	0	0	2	0
Hall, ss.	3	0	1	0	0	1	0
Flores, p.	3	1	1	0	0	2	0
†Tyack	1	0	1	0	0	0	0
	*38	3	12	1	27	7	2

*Wagner batted for Swift and White for Hall in ninth. †Batted for Flores in ninth.

Chicago ....310 000 000—4
Philadelphia ....002 000 001—3

Sacrifice—Grove. Two base hits—Webb, Estalella. Three base hits—Hodgin, Valo. Stolen bases—Moses [2], Appling. Double plays—Kuhel to Appling to Kuhel; Appling to Kuhel. Left on bases—Chicago, 9; Philadelphia, 8. Struck out—Flores, 4; Grove, 1. Bases on balls — Flores, 4. Passed balls—Castino. Time—1:54. Umpires — Hubbard and Rommel. Attendance—5,381.

Minor Leagues

AMERICAN ASSOCIATION.

	W.	L.	Pct.		W.	L.	Pct.
Milwaukee	53	35	.602	Toledo	45	48	.484
Columbus	53	41	.564	Louisville	43	48	.473
Ind'apolis	50	41	.549	St. Paul	41	54	.432
Mpls.	47	47	.500	K'sas City	36	54	.400

YESTERDAY'S RESULTS.

AMERICAN ASSOCIATION.

Columbus, 5; Minneapolis, 0.
St. Paul, 6; Toledo, 2.
Louisville at Milwaukee postponed.
Only games played.

INTERNATIONAL LEAGUE.

Buffalo, 2; Jersey City, 1.
Toronto, 2; Newark, 1.
Baltimore, 7; Rochester, 3.
Montreal, 7; Syracuse, 6.

PACIFIC COAST LEAGUE.

Portland, 5-3; Hollywood, 0-4.
San Francisco, 3; Sacramento, 0.
Los Angeles, 8; San Diego, 3.
Seattle, 5; Oakland, 1.

SOUTHERN ASSOCIATION.

Knoxville, 7-7; Memphis, 1-6.
Birmingham, 5; Montgomery, 1.
New Orleans, 7; Atlanta, 4 [10 innings].

EASTERN LEAGUE.

Scranton, 15; Utica, 9.
Wilkes-barre, 10; Albany 9 [10 innings].
Elmira, 10; Hartford, 7.
Springfield, 10; Binghamton, 9 [10 innings].

INVITATION GOLF.

Jefferson, Wis., July 31 [Special].—The first annual invitational tourney of the Meadow Springs golf club tomorrow has drawn entrants from Edgerton, Watertown, Stoughton, Whitewater, and the home organization.

Trade Marks End of Trail, Says Camilli

[Continued from first sport page.]

of fellows. Perhaps if I had played for them for a number of years and felt they might owe me something for my earlier services, I would take advantage of the club and finish out the season on the Giant pay roll. But I see no way I can help them and I would feel as tho I was stealing money."

Giant Manager Mel Ott was trying his persuasive powers on Camilli by long distance phone tonight, but its futility was certain in advance.

Last winter Dolph insisted he would not play another season. He has been deeply attached to his family of five children and feels baseball has taken him away from them too much. Dodger President Branch Rickey made a special airplane trip to the west coast to talk with him and finally persuaded him to play one more year.

"Telling Dolph the news was the hardest job I ever had," Manager Leo Durocher said when he gave the deal details to the press. "It was like losing a brother. I don't know of any player I have ever met who was more universally liked, and whom I would rather have on my team for his fine influence on other players."

Sailors Whip Camp Grant Again, 3 to 1

Rockford, Ill., July 31 [Special].—Great Lakes defeated Camp Grant for the second time this season, 3 to 1, this afternoon before 10,000 soldier and civilian spectators on Keep 'Em Flying field.

Jack Hallett, recent Great Lakes acquisition from the Pittsburgh Pirates, shaded Camp Grant's Bob Carpenter in a pitching duel, Hallett giving up six hits to nine by Carpenter.

The Great Lakes nine will be host to the Lambert Field Fliers of St. Louis, Mo., this afternoon. Hal Schumacher, former Giants' star, will pitch for the visitors.

Great Lakes.	Ab	H	P	A	Camp Grant.	Ab	H	P	A
Pellagrini,ss	4	1	2	4	Reed,2b	4	1	3	1
Grace,rf	4	2	0	0	A.Skurski,lf	3	0	3	0
Non'kamp,cf	4	1	1	0	Kolloway,3b	4	2	1	2
Mize,1b	3	2	13	0	Hasson,1b	3	0	11	1
McQ'lan,lf	4	0	3	0	J.Skurski,cf	4	1	1	0
Hajduk,2b	4	1	3	4	Blaszak,ss	4	1	2	4
Fiore,3b	4	1	3	2	Schuldt,rf	3	0	2	0
Robinson,c	4	0	5	0	Wrona,c	4	3	2	3
Hallett,p	4	0	0	5	Carpenter,p	3	0	3	3
	35	9	27	15		*33	6	27	14

*Markoski batted for Schuldt in ninth.

Great Lakes ....000 002 010—3
Camp Grant ....000 010 000—1

Runs—Great Lakes: Grace [2], Nonnenkamp; Camp Grant: Wrona. Two base hits—Grace [2], Wrona, Kolloway. Errors—Fiore, Kolloway, Wrona, J. Skurski. Stolen base—J. Skurski. Struck out—Carpenter, 2; Hallett, 3. Bases on balls—Carpenter, 1; Hallett, 1. Double play—Hasson to Blaszak. Umpires—Art Passarella and Ray Lotser.

Si Johnson of Phillies Enlists at Great Lakes

Philadelphia, Pa., July 31 (AP).—The Phillies' office said today that Si Johnson, 37 year old right hand pitcher, had enlisted in the navy at Great Lakes Training station after learning from his draft board in Marseilles, Ill., that he had passed his physical examination.

SENATORS JOLT BROWNS WITH 16 HITS; WIN, 14-7

Leonard Registers His Seventh Victory.

Washington, D. C., July 31 (AP).—The Washington Senators assaulted St. Louis pitchers with a 16-hit attack in the early innings to swamp the Browns, 14 to 7, before 9,325 customers tonight. Dutch Leonard held the Browns in check most of the way to register his seventh victory against 10 losses.

St. Louis.	Ab	H	P	A	Washington.	Ab	H	P	A
Gutter'ge,2b	4	1	2	2	Clary,3b	5	2	0	1
Clift,3b	3	1	0	2	Case,lf	5	3	3	0
Christ'n,3b	2	1	0	0	Vernon,1b	2	1	14	2
McQuinn,1b	2	1	5	1	Moore,rf	5	3	0	0
Byrnes,cf	2	0	0	0	Priddy,2b	5	2	2	1
Laabs,lf	4	1	3	0	Spence,cf	3	0	4	0
Ch'tak,rf-cb	4	1	6	0	Sullivan,ss	5	1	1	0
Stephens,ss	4	0	2	2	Giuliani,c	5	2	1	0
Kreevich,cf	2	0	0	0	Leonard,p	3	1	2	3
Zarella,rf	2	0	2	0					
Ferrell,c	1	0	1	1					
Schultz,c	2	0	1	0					
Niggl'g,p	0	0	1	1					
Fuchs,p	1	0	0	0					
Kramer,p	2	1	1	0					
	35	7	24	9		38	16	27	8

*Hayes batted for Kramer in 9th.

St. Louis ....001 210 120—7
Washington ....183 200 00*—14

Runs—St. Louis: Clift, Christman, McQuinn, Chartak, Kreevich, Ferrell, Schultz; Washington: Clary [2], Case [2], Vernon [3], Moore [2], Priddy [2], Spence, Sullivan, Giuliani. Runs batted in—Moore [3], Clary, Priddy [2], Sullivan [2], Giuliani, Fuchs, Spence, Laabs [2], Vernon. Errors—Chartak, Priddy, Vernon. Two base hits—Moore, McQuinn, Case, Vernon, Cramer. Three base hits—Sullivan. Home run—Chartak. Sacrifice—Leonard. Double plays—Sullivan to Vernon. Left on bases—St. Louis, 2; Washington, 6. Bases on balls—Niggeling, 1; Fuchs, 2; Leonard, 1; Kramer, 1. Struck out—Niggeling, 1; Kramer, 1; Leonard, 1. Hits—Niggeling, 8 in 1 2-3 innings; Fuchs, 5 in 1 1-3; Kramer, 3 in 5. Hit by pitcher—Niggeling [Vernon]. Wild pitch—Kramer. Balks—Fuchs, Leonard. Passed ball—Giuliani. Losing pitcher—Niggeling. Umpires—Berry, Grieve, Rue. Time—2:06. Attendance—9,325.

TIGERS, 7; YANKEES, 6.

(Picture on page 3, Sports.)

New York, July 31 (AP).—The Detroit Tigers came up with a ninth inning rally today to beat the Yankees, 7 to 6.

Trailing, 5 to 4, the Yanks had tied the score in the seventh on Charley Keller's 15th homer of the season and had gone ahead in the eighth on Rollie Hemsley's second home run of the year. This set the stage for the Tiger uprising in the ninth that sent Charley Wensloff to the showers for his seventh defeat.

Dick Wakefield led with his 126th hit, a single to center. Rudy York flied out, but Pinky Higgins singled Wakefield to third. Don Ross singled down the third base line, scoring Wakefield with the tying run. Jimmy Bloodworth then singled thru short, driving in Higgins with the winning tally. Score:

Detroit.	Ab	H	P	A	New York.	Ab	H	P	A
Cramer,cf	6	3	7	1	Crosetti,ss	4	1	0	1
Hoover,ss	3	0	1	1	Stainback,cf	5	2	3	0
Wakefield,rf	5	1	2	1	Lindell,rf	4	2	2	0
York,1b	4	1	7	2	‡Dickey	0	0	0	0
Higgins,3b	4	2	1	2	§Stirnweiss	0	0	0	0
Ross,lf	2	1	1	0	Keller,lf	5	2	1	0
‡Metro	0	0	0	0	Gordon,2b	5	3	3	2
Trout,p	0	0	0	0	Etten,1b	4	1	8	0
Bloodw'h,2b	5	3	2	2	Johnson,3b	3	1	0	1
Richards,c	3	0	4	1	Hemsley,c	4	1	7	1
†Oana	0	0	0	0	Wensloff,p	4	0	0	4
Unser,c	0	0	1	1	Murphy,p	0	0	0	0
Overmire,p	3	0	0	1					
Trucks,p	0	0	1	0					
Harris,lf	1	0	0	0					
	*37	11	27	12		38	13	27	9

*Radcliff batted for Overmire in eighth. †Batted for Richards in ninth. ‡Ran for Ross in ninth. §Batted for Lindell in ninth. ‖Ran for Dickey in ninth.

Detroit ....021 200 002—7
New York ....300 010 110—6

Runs—Detroit: Cramer, Wakefield [3], Higgins, Ross, Bloodworth; New York: Crosetti, Stainback, Lindell, Keller [2], Hemsley. Runs batted in—Lindell, Keller [2], Etten, Cramer, Higgins, Gordon, Hemsley, Ross, Bloodworth. Errors—Hoover [3], Johnson, Hemsley, Etten, Crosetti. Two base hits—Stainback, Etten, Lindell. Home runs—Keller, Hemsley. Sacrifices—Higgins, Hoover. Double plays—Gordon [unassisted]; Johnson to Gordon to Etten; Cramer to Bloodworth; Unser to Bloodworth. Left on bases—Detroit, 12; New York, 8. Bases on balls—Wensloff, 6; Overmire, 2; Murphy, 1; Trout, 1. Struck out—Wensloff, 7; Overmire, 3; Murphy, 1; Trout, 1. Hits—Overmire, 12 in 7 innings; Wensloff, 11 in 8 1-3; Trucks, 1 in 1; Murphy, 0 in 2-3; Trout, 0 in 1. Wild pitch—Wensloff. Balk—Wensloff. Winning pitcher—Trucks. Losing pitcher—Wensloff. Umpires—Stewart, Weafer, and Summers. Time—2:14. Attendance—8,750.

RED SOX WIN IN 12TH.

Boston, Mass., July 31 (AP).—The Boston Red Sox came from behind today to tie the Cleveland Indians in the eighth inning and then went on to win, 5 to 4, in the 12th.

Bobby Doerr opened the inning with his second double of the day and went to third on Pete Fox's sacrifice. Tony Lupien brought him home with a single over second base to give Relief Pitcher Mace Brown the victory. Vernon Kennedy, the third Cleveland hurler, was charged with the loss.

Cleveland.	Ab	H	P	A	Boston.	Ab	H	P	A
Boudreau,ss	5	2	0	4	Newsome,ss	6	2	5	0
Hockett,cf-rf	6	0	1	0	Met'vich,cf	6	0	2	0
Seerey,lf	5	1	1	0	Culberson,lf	5	1	5	0
Edwards,cf	1	0	1	0	Tabor,3b	5	0	2	2
Heath,rf-lf	6	1	3	0	Doerr,2b	4	2	3	3
Keltner,3b	5	0	3	1	Fox,rf	5	2	2	0
Rosar,c	4	2	15	1	Lupien,1b	6	3	9	3
Rocco,1b	5	1	7	0	Partee,c	5	2	9	0
Mack,2b	5	2	2	4	Ryba,p	3	1	0	3
Reynolds,p	3	1	0	1	†Cronin	1	0	0	0
Heving,p	0	0	0	0	‡Lake	0	0	0	0
Kennedy,p	1	0	0	1	Brown,p	1	0	0	0
	†46	10	*34	9		45	14	36	14

*One out when winning run was scored. †Cullenbine batted for Heving in ninth. ‡Batted for Ryba in eighth. ‖Ran for Cronin in eighth.

Cleveland ....002 010 010 000—4
Boston ....000 002 020 001—5

Runs—Cleveland: Boudreau, Heath, Mack [2]; Boston: Doerr [3], Fox [2]. Runs batted in—Boudreau [2], Seerey, Heath, Partee [4], Lupien. Errors—Tabor, Lupien. Two base hits—Mack [2], Seerey, Rocco, Doerr [2], Fox [2], Lupien, Partee. Home run—Heath. Stolen bases—Culberson, Fox. Sacrifice—Fox. Double plays—Boudreau to Mack to Rocco; Doerr to Newsome to Lupien. Left on bases—Cleveland, 8; Boston, 13. Bases on balls—Reynolds, 3; Heving, 1; Kennedy, 5; Ryba, 1; Brown, 1. Struck out—Reynolds, 5; Kennedy, 6; Ryba, 3; Brown, 1. Hits—Reynolds, 9 in 7 innings [none out in eighth]; Heving, 1 in 1; Kennedy, 4 in 3 1-3; Ryba, 8 in 8; Brown, 2 in 4. Winning pitcher—Brown. Losing pitcher — Kennedy. Umpires — McGowan and Pipgras. Time—3:04. Attendance—3,658.

DODGERS' SCHOOL IN GARY WILL OPEN TUESDAY

Two of the three baseball tryout schools for young players which the Brooklyn Dodgers will hold in this area this summer will open this week. The first is at Gary, to open Tuesday and the second at Bloomington, Ill., starting Wednesday. The third camp will be at Janesville, Wis., and will open a week from tomorrow.

Both the Gary and Bloomington schools will be held thru Friday. George Sisler and Tom Greenwade will be in charge at Gary, where the sessions will be in Horace Mann school field. The Bloomington tryouts will be under the supervision of Wid Matthews and Ted McGrew and will be in Illinois Wesleyan stadium. Sisler will move on to Janesville next week to take charge there.

White Sox Win a Double Header in Philadelphia—Prison Star Signs Football Contract

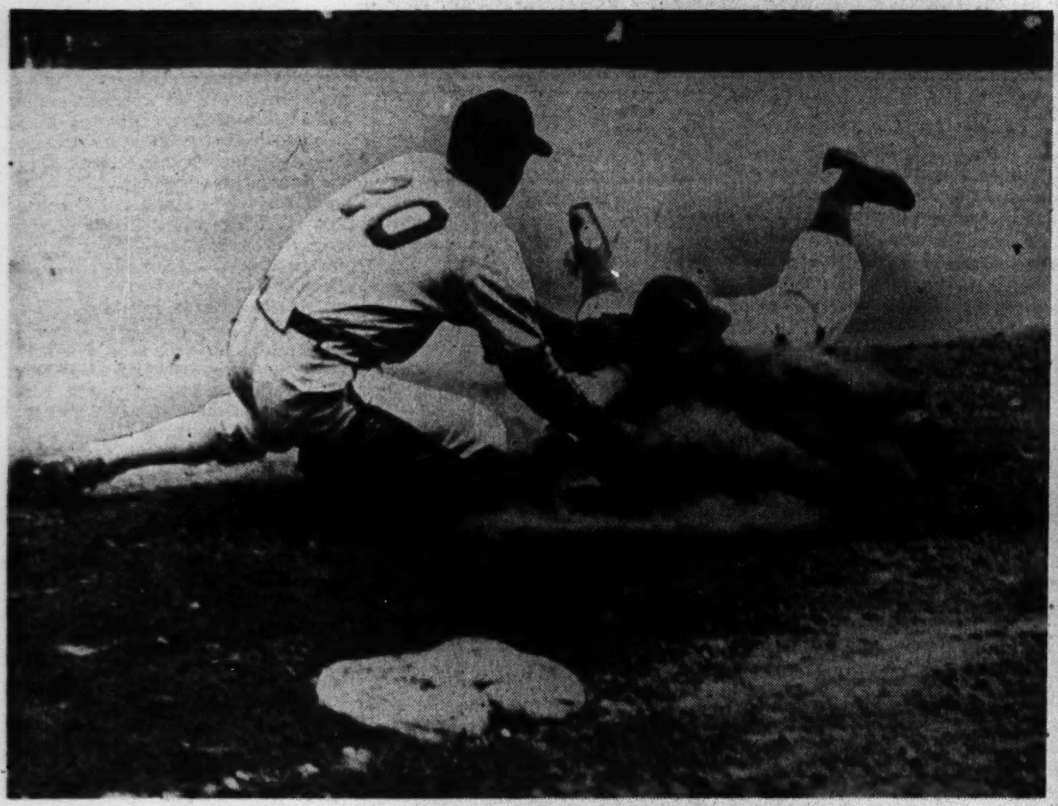

[Associated Press Wirephoto.]

Tony Cuccinello of Chicago White Sox nabbing Bobby Estalella of Philadelphia at third base in second inning of yesterday's double-header, which Sox won, 7 to 1 and 4 to 3.

(Story on page 1, Sports.)

[TRIBUNE Photos.]

Watching women play on Chicago golf courses. At left: Elaine Eklund (left), Chicago, and Helene Drusch, Lincolnwood, rest and check scores at Billy Caldwell course. At right: Betty (left) and Beverly Hummell, Bloomington, Ill., pause to count and clean ball at Big Oaks.

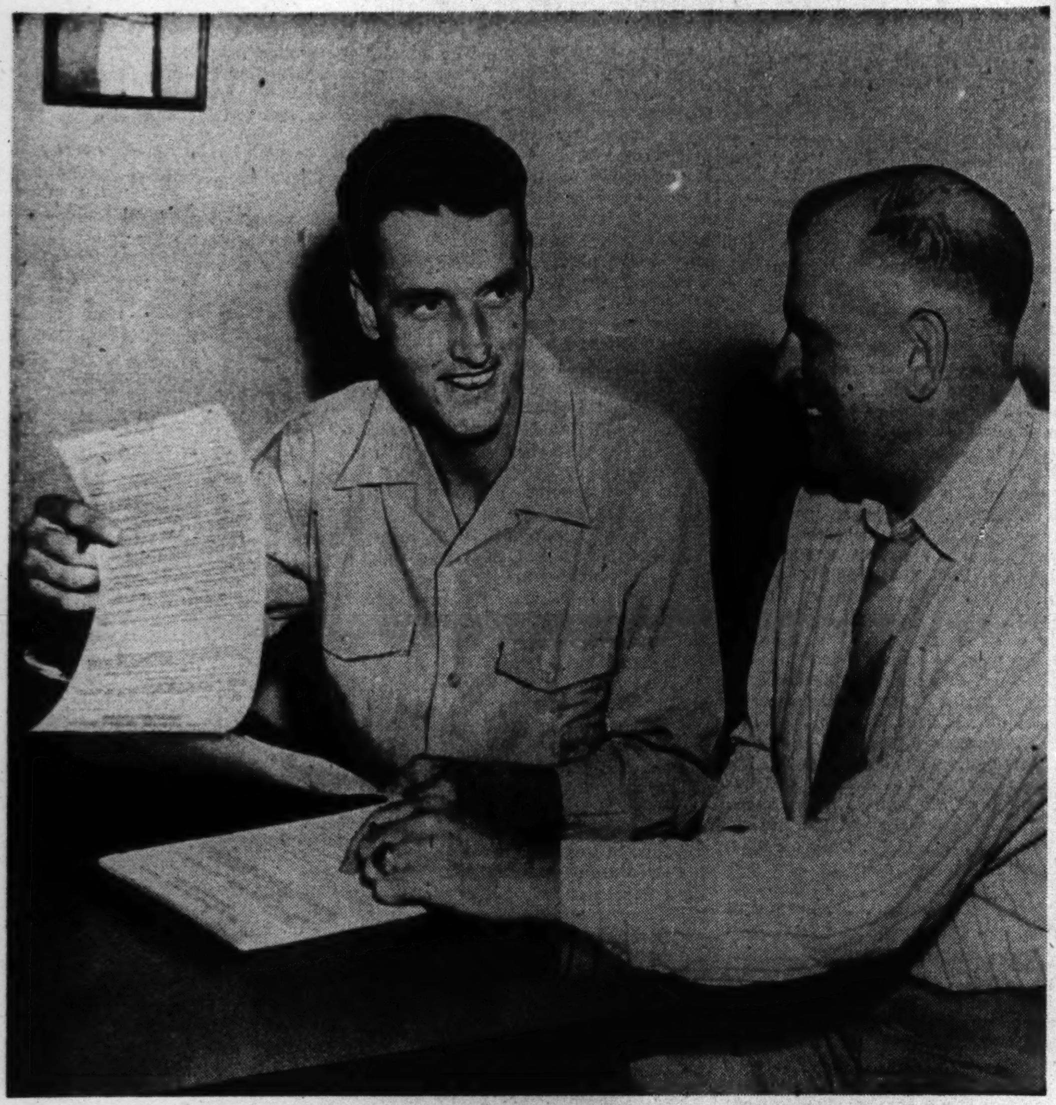

[Associated Press Wirephoto.]

Don McGregor (left), star half back on Iowa prison team, where he was a prisoner, signs contract with Al Ennis, vice president of Philadelphia Eagles, for football tryout.

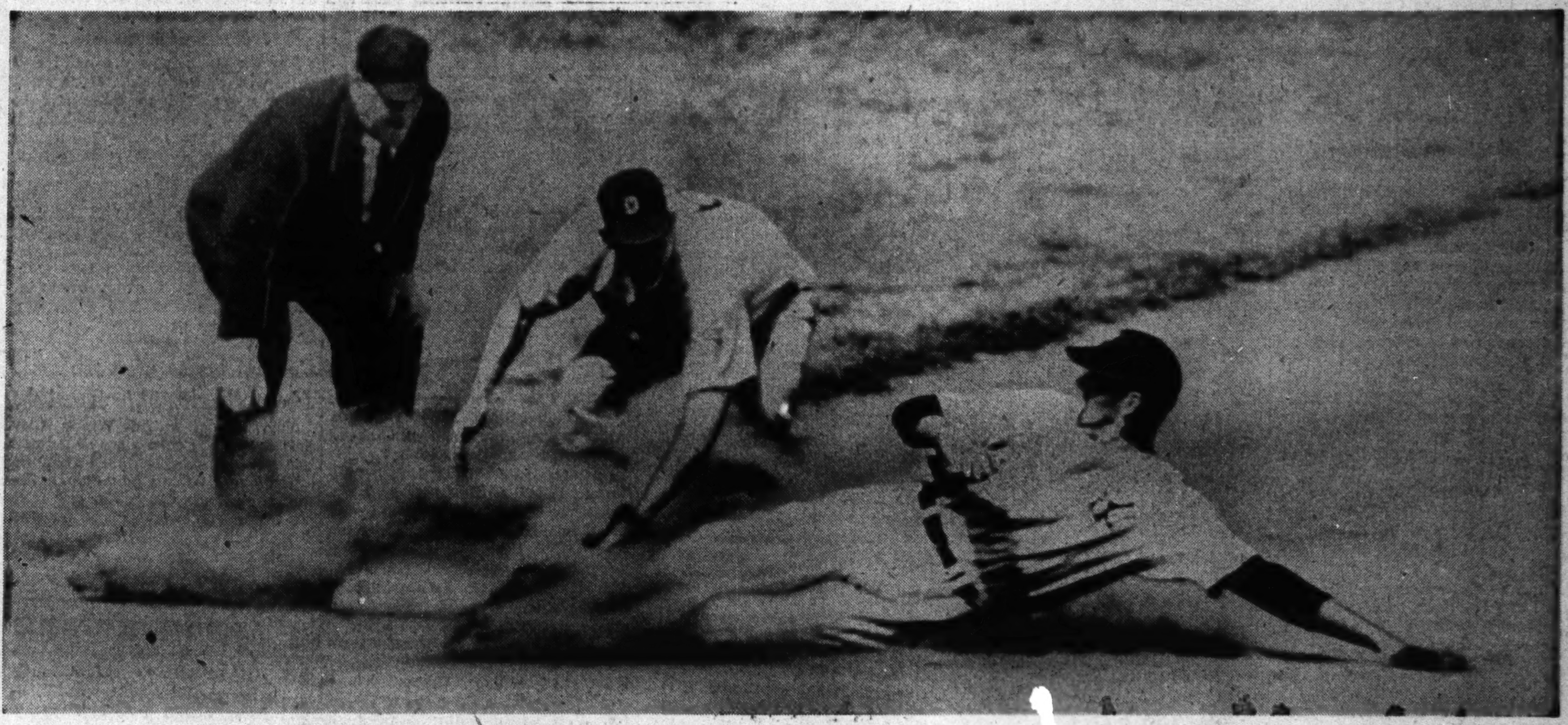

[Associated Press Wirephoto.]

New York Yankee Outfielder Johnny Lindell sliding into third base in vain as Third Baseman Michael Higgins of the Detroit Tigers puts the ball on him in Yankee Stadium. The umpire is William Summers. The attempted steal occurred in the first inning. Tigers won, 7 to 6.

(Story on page 2, Sports.)

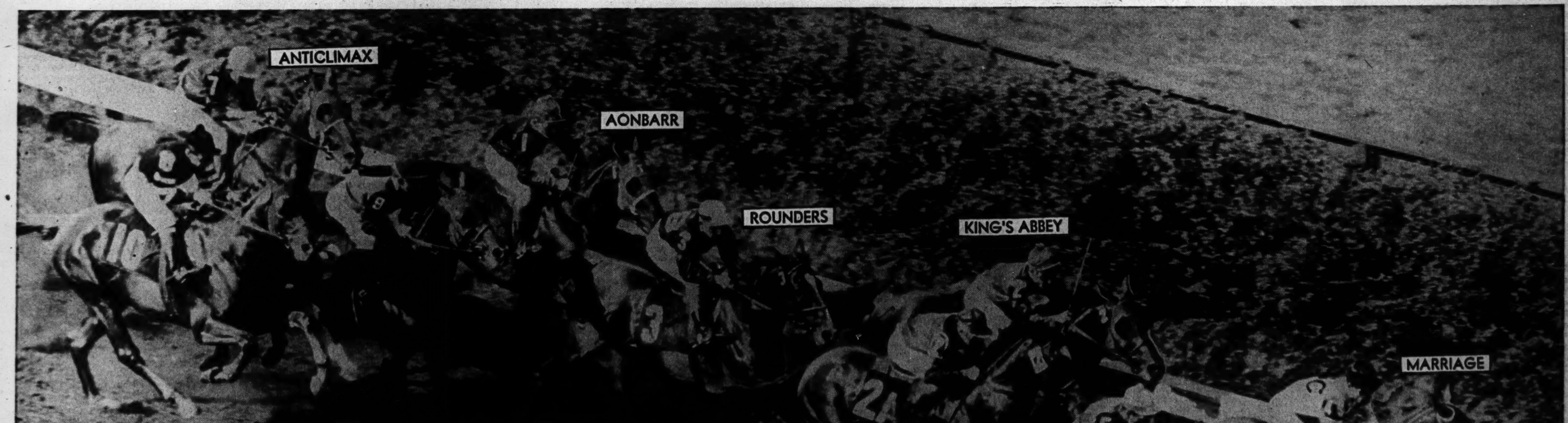

[TRIBUNE Photo.]

MARRIAGE, WINNER OF CLOSING DAY ARLINGTON HANDICAP, LEADING FIELD INTO FIRST TURN AT WASHINGTON PARK YESTERDAY. RACE WAS WORTH $40,950 TO MARRIAGE.

(Story on page 1, Sports.)

THOMSON WILL TAKE PART IN VICTORY GOLF

Game's Longest Driver to Compete Aug. 19-22.

James Wilfred Stevenson Thomson, that broth of a Scotch lad who is known to his intimates as Jimmy and to the world of golf at large as the hittingest driver in the game, is the latest star to accept an invitation to the Chicago Victory National Open tournament, to be played at the Beverly Country club, 87th street and Western avenue, from Aug. 19 thru Aug. 22.

Thomson, who is now in the United States coast guard, will arrive from California shortly, en route to the Ryder cup challenge matches Saturday and Sunday at Detroit's Plum Hollow club. Jimmy hasn't played a deal of golf of late, confining himself to exhibition matches with Sailor Sam Snead and southern California professionals in recent months. Never one to confine himself to just walloping a ball off a tee, he has been one of the steadiest campaigners in competitive golf, having won the Los Angeles Open, the rich Melbourne, Australia, Centenary Open, and finished runner-up in the National Open and P. G. A. tournaments.

Thomson Adds Prestige.

Thomson's acceptance of the bid adds another touch of golfing prestige to the Victory National Open, proceeds of which will go to the hospital fund for wounded men who return from the war to this area. Jimmy is one of several men not previously seen on Chicago fairways this year who will compete at Beverly. Others in the select field of 40 professionals and amateurs who will be hitting their first 1943 ball in Chicago are Craig Wood of Mamaroneck, N. Y., winner of the 1941 National Open title, last one decided before the war; Ed Dudley of Colorado Springs, Colo., president of the Professional Golfers' Association of America, and Ray Billows of Poughkeepsie, N. Y., 1941 victor in the Great Lakes National Amateur tournament.

The tournament, which is being conducted by the Chicago District Golf association in conjunction with the Cook County council of the American Legion, will open with a pro-amateur tournament on Thursday, Aug. 19. Since there is no established national pro-amateur title, President Tom McMahon and his C. D. G. A. associates hope to make the annual event carrying national recognition. The first 18 holes of the tournament proper will be played on Friday, Aug. 20, the second on Aug. 21, and the final 36 on Aug. 22.

Season Tickets $3.

Season tickets for the tournament, selling for $3, will go on sale in loop stores tomorrow. These will entitle buyers to see two practice rounds, as well as the pro-amateur event and the Open itself. Since the tournament is to be a 100 per cent war relief tournament, the prize money will be consistent with the war time spirit.

DETROIT RESULTS.

FIRST RACE—Purse $1,200, claiming, 3 year olds and up, 6 furlongs:
Bert W., 116: Clark......10.40 4.00 2.80
Shaker-Man, 118: Milligan 2.80 2.40
Bo Brummel, 108: Turk 3.20
Time, 1:15. Reaping Gem, Batter, Axel-rod, Try Fin ran.

SECOND RACE—Purse $1,400, claiming, 3 year olds and up, 6 furlongs:
Hi Gold, 118: Milligan.. 4.60 3.00 2.40
Swell Chance, 110: Turk 5.60 3.40
Sailor's Sun, 113: Deering 3.40
Time, 1:14 3-5. Boot and Spur, Epidor, Mindock, Media Luna ran.

THIRD RACE—Purse $1,500, claiming, 3 year olds and up, 6 furlongs:
Myst'y M'vel, 105: Mil'g'n 7.20 3.60 2.60
Waxsman, 113: Caffarella 4.60 2.60
Patriot, 111: Keiper 2.60
Time, 1:15 2-5. Bill G., Bright Arc, Red Dock, Johnny Jr. ran.

FOURTH RACE—Purse $1,300, claiming, 3 year olds and up, 1⅛ miles:
Burning Stick, 113: South.10.40 4.80 3.00
Forest Do, 106: Hall 3.00 2.60
[illegible]eur, 99: Murphy 3.60
Time, 1:56 3-5. Ava Delight, Pittistraw, Tiny Diadem ran.

FIFTH RACE—Purse $2,500, handicap, 3 year olds and up, 1⅛ miles:
Wise Father, 106: Turk.11.40 3.60 3.20
Bad Jaur, 107: Murphy 2.40 2.40
Cuban Beau, 103: R'b'ts 3.20
Time, 1:55. Ball Player, Sweep Swinger, Devalue, Miss Glamour ran. *Entry.

SIXTH RACE—Purse $7,500, 2 year olds, 5 furlongs:
Fire Power, 105: Milligan.12.20 5.60 3.80
Boy Wonder, 110: Clark 4.40 3.00
Valdina Senora, 114: Kn'tt 3.60
Time, 1:07 3-5. Credit Man, Mon O'Neate, Darby Damron, Valdina Loria, Gallows Image, Diamond Dick ran.

SEVENTH RACE—Purse $7,500, 2 year olds, 5½ furlongs:
Black Badge, 129: Keiper 4.40 3.60 2.80
Chug Knocker, 110: Mil'n 8.00 4.60
Vice Admiral, 106: Caf'la 7.80
Time, 1:07 4-5. Brown Gown, High Harp, Dancing Duke, Good Going, Darby Delilah ran.

EIGHTH RACE—Purse $3,000, 3 year olds, 1 1-16 miles:
Bold Captain, 119: Knott 4.00 3.00 2.60
C. C. Kay, 99: Calvert 7.00 3.80
C. K. Joe, 107: Caffarella 3.60
Time, 1:47 2-5. Celosia, †Star Blen, †Rising Glory ran. †Entry.

NINTH RACE—Purse $1,200, claiming, 3 year olds and up, 1⅛ miles:
[illegible]hed, 99: Calvert.... 6.00 3.40 2.80
[illegible]ke, 109: Clark..... 3.80 2.80
[illegible]K., 102: Caffarella.. 2.80
Time—2:22. Alumont, Baby Therese, Sea-ball, Happy Home ran.

GARDEN STATE PARK.

FIRST RACE—Purse $1,100, claiming, 4 year olds and up, 1 mile and 70 yards:
Dinsen, 113: Coucci.... 6.70 4.40 3.00
[illegible]ard, 118: Rienzi.. 9.50 5.60
[illegible]ck, 113: Acosta.... 4.10
Time, 1:46. Knights Duchess, Dollar Bill, Cheetah, Chief Teddy, Chance Star, [illegible] Pal, War Bonnet, Hazel W., Idle [illegible] ran.

SECOND RACE—Purse $1,100, claiming, 3 year olds, 6 furlongs:
Marron, 118: Dattilo..... 9.60 5.90 3.80
[illegible] Man, 110: Kirkl'd 22.50 9.60
[illegible], 118: Boyle..... 4.40
Time, 1:14 2-5. War Shy, Charge, Kay-ak, Oak Queen, Noslen ran.

THIRD RACE—Purse $1,100, maidens, 3 year olds, 1 mile and 70 yards:
[illegible] Wolf, 110: Rienzi. 4.20 3.00 2.90
[illegible] Boy, 115: Kirkl'nd 3.70 3.30
[illegible] Fortune, 110: Sisto 6.20
Time, 1:46 4-5. Sir Talbot, Bohemond, [illegible] Affair, Cominch, Gay Chic, Master [illegible] ran.

FOURTH RACE—Purse $1,300, claiming, 3 year olds and up, 6 furlongs.
[illegible] Wolf, 109: Rienzi. 6.70 4.00 2.60
[illegible] Alert, 120: Wall.... 4.80 2.60
[illegible]net, 115: Schmidl.. 2.60
Time, 1:13 2-5. Blue Booties, Tomochichi ran.

FIFTH RACE—Purse $5,000 added, 2 year olds, 6 furlongs:
[illegible] Team, 114: Wall.13.60 4.70 3.10
[illegible], 119: Woolf...... 3.00 2.40
[illegible] Ship, 114: Zehr.. 2.80
Time, 1:13 1-5. Gold River, Royal Prince, [illegible]ate, †Modani ran. †Entry.

SIXTH RACE—Purse $2,000, 3 year olds, 1 1-16 miles:
[illegible] Audley, 117: Root 7.30 2.90 2.70
[illegible]lina, 109: Masch'k 2.30 2.50
[illegible]etak'r, 103: K'land 3.40 3.60
Time, 1:47 4-5. In Question, One Only, [illegible] Cap ran. *Deadheat.

SEVENTH RACE—Purse $1,200, claiming, 3 year olds and up, 1 mile 70 yards:
[illegible]immie, 114: Root 4.50 3.30 2.50
[illegible] Saint, 114: Rienzi 8.00 4.30
[illegible], 114 Maschek.... 3.20
Time, 1:45 4-5. Bygone Star, Sweeping [illegible], [illegible]tefying, Hard Cracker ran.

EIGHTH RACE—Purse $1,100, claiming, 3 year olds and up, 1⅛ miles:
[illegible]sia, 120: Woolf.... 7.90 4.40 3.50
[illegible], 117: Simpson... 3.70 3.00
[illegible], 109: Zehr 7.30
Time, 1:53 1-5. Olympian, †Nilon, Vil-[illegible]elle, Bar Ship, Scarcanter, Bosley, [illegible], Iron Bar, Handiboy ran. †Entry.

HE'LL HELP ALL-STARS' OFFENSE

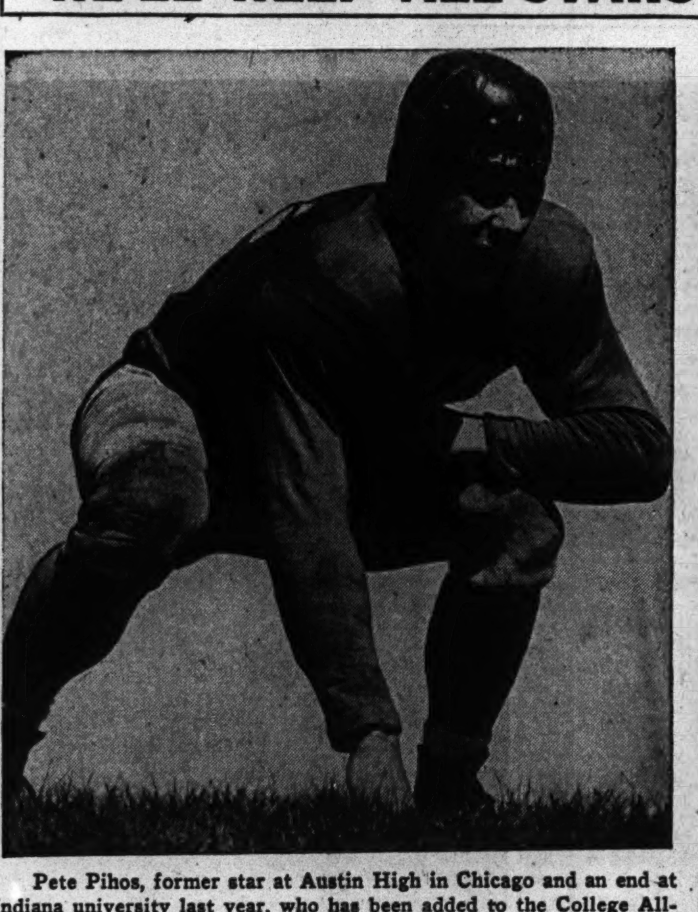

Pete Pihos, former star at Austin High in Chicago and an end at Indiana university last year, who has been added to the College All-Stars' roster for the football game with the Washington Redskins in Dyche stadium Aug. 25.

Pihos, one of the best pass receivers in the country, goes high into the air to pull in a long toss.

ARLINGTON PARK CHARTS

[Copyright: 1943: Triangle Publications, Inc. (Daily Racing Form).]

JULY 31, 1943.

FIRST RACE—Seven furlongs. Out of chute. Purse $1,500. Net value to winner, $1,000; second, $300; third, $150; fourth, $50. Track fast.

Horse and jockey—	Wt	PP	St	¼	½	Str	Fin	Eq odds
Cl'dy Weather [Wh'ing]	116	2	11	9½	$8^{1½}$	1^{nk}	$1^{1½}$	2.40
Colors Up [M.Pena]	103	12	1	10½	10^{4}	4^{2}	2^{1}	43.40
Captain Fury [Haritos]	116	7	4	3^{1}	3^{2}	2^{3}	$3^{1½}$	4.30
Epiget [W.Balzaretti]	111	8	7	7^{hd}	7½	5^{2}	4^{nk}	21.00
Feathery [W.Warren]	109	11	2	6½	5½	3^{hd}	5^{2}	6.00
Hazel Lee [L.Dotter]	107	10	12	12	12	6½	6^{1}	12.80
Anopheles [F.Zufelt]	116	4	10	11^{2}	11^{2}	$9^{1½}$	7^{1}	9.20
Dream Fox [W.Carroll]	116	5	6	4^{1}	4^{hd}	7^{2}	8^{ns}	37.50
Maw [C.L.Martin]	108	3	9	$5^{1½}$	6^{hd}	7^{1}	9^{1}	37.90
Discussion [Haycock]	116	9	8	$8^{1½}$	9½	11^{2}	10^{1}	10.70
Highthorne [Glidewell]	116	6	3	2^{3}	2½	10^{hd}	11^{4}	8.60
Cdystal Torch [Pet'son]	108	1	5	1^{hd}	1½	12	12	61.60

Time, :23 1-5, :47 2-5, 1:13, 1:26 1-5. Two dollar mutuels paid: Cloudy Weather, $6.80 straight, $4.60 place, $3.20 show; Colors Up, $35.80 place, $15.80 show; Captain Fury, $3.40 show. Owner, Mrs. F. E. MacDonald. Trainer, J. Bollero. Went to post at 2:15. Off at 2:15½. Start good from gate. Won easily, place driving.

Cloudy Weather, on the inside to the turn, started up between horses approaching the stretch, continued stoutly after straightening up in the final quarter, and won easily. Colors Up, far back to the stretch, started up on the outside, swerved to the inside in the last three-sixteenths, and finished fast. Captain Fury, close up early, took command while in hand, but did not rally to pressure and weakened after three-quarters.

SECOND RACE—Mile and one-eighth. Purse $1,500. Net value to winner, $1,000; second, $300; third, $150; fourth, $50.

Horse and jockey—	Wt	PP	St	¼	½	Str	Fin	Eq odds
His Highness [Whiting]	114	5	2	4½	4^{1}	2½	$1^{1½}$	4.50
Gallant Dick [N.Jemas]	114	1	1	3^{4}	2^{2}	$1^{1½}$	2^{3}	3.30
Gayland [C.Bierman]	114	12	10	12	10½	6^{3}	3^{hd}	6.10
Materialize [R.Reeves]	104	3	9	7½	$6^{1½}$	4^{hd}	4^{3}	9.40
Southbound [W.Lowe]	114	4	8	3½	3½	$5^{1½}$	5^{nk}	7.40
Ted O. [W.Balzaretti]	114	10	3	1^{1}	1^{5}	3^{3}	6^{4}	48.30
Extend [L.Dotter]	109	6	4	8^{3}	8^{3}	8^{3}	7½	6.30
Bob's Way [Wegrzyn]	109	2	11	5^{3}	$5^{1½}$	7^{3}	8^{nk}	14.60
Baby Gold [V.Bush]	114	9	6	9^{4}	$9^{1½}$	9^{4}	9^{3}	109.30
Fishers' Pet [M.Pena]	103	7	5	6^{1}	7½	10^{4}	10^{1}	22.40
Transbye [C.L.Martin]	109	8	12	11^{1}	12	11^{4}	11^{8}	14.30
Margo G. [L.Barney]	109	11	7	10^{2}	11^{4}	12	12	82.50

Time, :24, :47 2-5, 1:13, 1:39 2-5, 1:53 2-5. Two dollar mutuels paid: His Highness, $11.00 straight, $5.40 place, $3.80 show; Gallant Dick, $4.80 place, $3.00 show; Gayland, $4.60 show. Owner, W. Causey. Trained by owner. Went to post at 2:50. Off at 2:50½. Start good from gate. Won driving, place same.

His Highness, raced wide early and rated under stout restraint to the final quarter, swerved to the inside after heading Ted O., then continued strongly when straightened and won drawing out. Gallant Dick, also in hand for about seven-eighths, took command under much pressure but hung in the last sixteenth. Gayland, allowed to remain far back for almost seven-eighths, closed fast on the outside and might have been a stronger factor at the end.

THIRD RACE—Six furlongs. Purse $1,800. Net value to winner, $1,200; second, $350; third, $180; fourth, $70.

Horse and jockey—	Wt	PP	St	¼	½	Str	Fin	Eq odds
Alforay [L.Whiting]	112	4	5	2^{hd}	3^{3}	$2^{1½}$	$1^{1½}$	2.20
Valdina Sol [F.Zufelt]	115	5	4	5½	$5^{1½}$	4^{1}	2^{1}	1.60
Tellmenow [C.L.Martin]	108	3	1	3^{hd}	2½	$3^{1½}$	3^{nk}	9.60
Lady Liberty [Reeves]	107	2	2	1^{1}	$1^{1½}$	1^{hd}	4^{nk}	10.40
Dove Shoot [L.Dotter]	113	1	6	6	6	5^{2}	5^{3}	8.60
Bolo Tie [N.L.Pierson]	115	6	3	4^{3}	4½	6	6	5.50

Time, :23, :46 2-5, 1:12. Two dollar mutuels paid: Alforay, $6.40 straight, $3.20 place, $2.40 show; Valdina Sol, $2.80 place, $2.20 show; Tellmenow, $3.00 show. Owner, A. C. Ernst. Trainer, J. H. Skirvin. Went to post at 3:22. Off at 3:24. Start good from gate. Won driving, place same.

Alforay saved ground while racing in hand to the stretch, responded to pressure thereafter, and after wearing down Lady Liberty withstood the bid of Valdina Sol. Latter was permitted to remain well back for a half mile, lost much ground, and closed stoutly. Tellmenow had speed.

FOURTH RACE—Six furlongs. Purse $1,500. Net value to winner, $1,000; second, $300; third, $150; fourth, $50.

Horse and jockey—	Wt	PP	St	¼	½	Str	Fin	Eq odds
†Civil Liberty [Reeves]	116	9	4	2^{1}	1½	$1^{1½}$	1½	2.40
Zacapet [J.Haritos]	120	6	9	5^{1}	$4^{1½}$	2^{2}	$2^{1½}$	3.60
Rockwood Boy [Pena]	116	1	2	6½	$6^{1½}$	$4^{1½}$	$3^{1½}$	7.40
Midwesterner [Jemas]	110	4	1	7^{hd}	7^{hd}	6^{1}	$4^{1½}$	17.40
Gay Orphan [Martin]	107	2	5	4^{2}	$5^{1½}$	7^{2}	5^{4}	11.50
Valdina Clown [Eads]	110	5	6	3^{hd}	3½	5^{hd}	5^{ns}	11.30
More Delight [W.Lowe]	107	10	7	8^{3}	8^{3}	8^{4}	7^{2}	5.30
Mr. Rabbit [Bierman]	113	3	3	1^{1}	2^{2}	3^{hd}	8^{1}	8.10
†Amer. Flyer [Pierson]	113	8	10	9^{3}	9^{3}	9^{4}	9^{3}	2.40
General War [N.Jones]	105	7	8	10	10	10	10	96.30

†Mrs. A. Sabath entry. Time, :23, :46 4-5, 1:13 3-5. Two dollar mutuels paid: Civil Liberty, $6.80 straight, $3.40 place, $2.80 show; Zacapet, $4.00 place, $3.00 show; Rockwood Boy, $4.40 show. Owner, Mrs. A. Sabath. Trainer, A. Swenke. Went to post at 3:54. Off at 3:55½. Start good from gate. Won driving, place same.

Civil Liberty took command while in hand, drew out in the stretch and, weakening, won under pressure. Zacapet, under light restraint to the last quarter, came out in the stretch and held on well under pressure.

FIFTH RACE—Six furlongs. Purse $2,000. Net value to winner, $1,300; second, $400; third, 200; fourth, $100.

Horse and jockey—	Wt	PP	St	¼	½	Str	Fin	Eq odds
Equistar [C.L.Martin]	107	8	2	$1^{1½}$	1^{2}	$1^{1½}$	$1^{1½}$	16.10
Little Kiss [O.Grohs]	111	2	1	2½	3½	2^{1}	2^{hd}	3.50
Parasang [L.Dotter]	107½	1	3	8	8	6^{3}	$3^{1½}$	1.60
Joan T. [C.Bierman]	111	7	8	7^{2}	$5^{1½}$	4^{1}	4^{hd}	4.50
Begda [R.Reeves]	108	4	6	4^{1}	2^{hd}	$3^{1½}$	5^{3}	15.00
Texon Boy [Chojnacki]	113	3	4	3½	4^{2}	5^{1}	6^{4}	9.40
Madigama [N.Jemas]	113	5	7	6½	$6^{1½}$	7^{4}	7^{4}	8.60
Topnard [J.Haritos]	110	6	5	5^{1}	7^{hd}	8	8	54.10

Time, :22 3-5, :46 2-5, 1:12. Two dollar mutuals paid: Equistar, $34.20 straight, $13.20 place, $5.40 show; Little Kiss, $4.40 place, $2.80 show; Parasang, $2.80 show. Owner, Mrs. A. K. Weast. Trainer, A. K. Weast. Went to post at 4:26½. Off at 4:27. Start good from gate. Won handily, place driving.

Equistar took command quickly, crossed to the inside on the turn, came out slightly in the stretch and, holding on well under a hand ride, held the race safe to the end. Little Kiss, under a snug hold for a half mile, held on with determination under a drive. Parasang, away fast but unable to keep up.

[SIXTH RACE CHART ON FIRST SPORTS PAGE.]

SEVENTH RACE—Three-quarters mile. Three year olds and up. Allowances. Purse $1,500. Net value to winner, $1,000; second, $300; third, $150; fourth, $50.

Horse and jockey—	Wt	PP	St	¼	½	Str	Fin	Eq odds
The Finest [M.Pena]	117	5	7	4^{1}	$2^{1½}$	1^{1}	1^{nk}	3.20
Pacification [L.Pierce]	107	7	5	2^{hd}	3^{3}	4^{3}	2^{1}	18.00
Volcano [J.Haritos]	110	8	8	5^{1}	5^{1}	3^{1}	3^{3}	25.60
Hialeah [P.Glidewell]	117	6	6	$1^{1½}$	1^{nk}	2^{1}	4^{1}	4.60
Hometown [C.Bierman]	112	1	1	$7^{1½}$	6^{2}	5^{2}	5^{nk}	2.20
Happy Pilot [Martin]	112	4	3	8	8	$7^{1½}$	6^{3}	13.90
Rock-Hesive [Zufelt]	117	3	4	3^{1}	$4^{1½}$	6^{1}	7^{nk}	5.90
Lady Flame [W.Eads]	112	2	2	6^{1}	$7^{1½}$	8	8	10.30

Time, :23, :46 2-5, 1:12. Two dollar mutuels paid: The Finest, $8.40 straight, $5.00 place, $4.20 show; Pacification, $13.80 place, $9.40 show; Volcano, $10.00 show. Owner, H. H. Haag. Trainer, J. Johnson. Went to post at 5:35½. Off at 5:36. Start good from gate. Won driving, place same.

The Finest, inclined to bear in when moving up leaving the back stretch, was hustled into command after reaching the stretch and weakened but lasted. Pacification, well up from the start, was slow to respond but rallied after going to the inside in the last eighth and was wearing down the winner. Volcano, raced wide, held on with determination.

EIGHTH RACE—Mile and one-eighth. Three year olds and up. Claiming. Purse $1,500. Net value to winner, $1,000; second, $300; third, $150; fourth, $50.

Horse and jockey—	Wt	PP	St	¼	½	Str	Fin	Eq odds
Country [N.Jemas]	108	7	4	8^{3}	6^{1}	$1^{1½}$	1^{nk}	4.20
Pumpgun [M.J.Hacock]	108	5	2	5^{3}	4^{hd}	2^{3}	2^{3}	2.80
G'd Neighbor [Martin]	109	1	6	4^{hd}	5^{3}	4^{2}	3^{1}	4.00
K. Rounder [Lemmons]	117	10	3	3^{1}	3^{1}	3^{1}	4^{nk}	7.70
O'Bantam [L.Dotter]	107	11	11	11	11	5½	5^{3}	72.50
Overland Trail [Eads]	120	9	10	9^{hd}	9^{hd}	6^{1}	6^{1}	11.90
Relious [P.Glidewell]	114	4	8	10^{3}	10^{6}	8^{3}	$7^{1½}$	33.20
Inscola [D.W.Lowe]	108	6	1	1½	2½	7½	8^{3}	29.70
Kokomo [G.Burns]	113	3	9	7^{hd}	7½	9^{3}	$9^{1½}$	27.30
Gambit [R.Reeves]	114	2	5	6^{1}	8^{3}	10^{6}	10^{4}	12.20
He Man [J.Haritos]	114	8	7	$2^{1½}$	1½	11	11	11.50

Time, :24, :48, 1:13, 1:39, 1:52 1-5. Two dollar mutuels paid: Country, $10.40 straight, $5.20 place, $3.60 show; Pumpgun, $4.60 place, $3.20 show; Good Neighbor, $3.60 show. Owner, E. A. Carney and Mrs. K. Ramsey. Trainer, K. Ramsey. Went to post at 6:02½. Off at 6:03½. Start good from gate. Won driving, place same.

Country, away well but unable to keep up, was allowed to improve his position gradually while in hand; lost ground entering stretch and opening up a good lead with a rush, continued well but won under pressure. Pumpgun, under good restraint for three-quarters, drifted out on the stretch turn, went to the inside in the last three-sixteenths and, hanging on with good courage, was gaining on the winner.

NINTH RACE—Mile and one-half. Three year olds and up. Claiming. Purse $1,800. Net value to winner, $1,200; second, $350; third, $180; fourth, $70.

Horse and jockey—	Wt	PP	St	½	1	Str	Fin	Eq odds
Betty's Bob [Martin]	109	3	2	3^{hd}	$4^{1½}$	3½	$1^{1½}$	3.60
Military Girl [M.Pena]	112	5	4	4^{2}	2^{hd}	1½	2^{1}	2.70
Fee D'Or [L.Barney]	103	8	10	8^{1}	8^{3}	4½	3^{nk}	15.10
Courtil [M.J.Haycock]	111	10	8	9½	7^{hd}	5^{3}	4½	10.20
Starcress [L.Pierce]	103	1	1	1^{hd}	1^{2}	$2^{1½}$	5^{nk}	6.20
Jockarando [Chojnacki]	114	6	7	6^{3}	6^{3}	6^{4}	6^{4}	7.80
Crucibenna [W.Lowe]	108	2	5	5^{3}	5^{hd}	7^{2}	7^{4}	12.60
Guaymas [N.L.Pierson]	109	7	9	7^{hd}	9^{3}	9^{6}	8^{3}	78.10
Song Master [Reeves]	111	4	3	2^{1}	3½	8^{1}	9^{4}	13.50
Kai-Hi [G.Burns]	114	9	6	10	10	10	10	13.00

Time, :25, :50, 1:16 3-5, 1:41 4-5, 2:08 4-5, 2:34 2-5. Two dollar mutuels paid: Betty's Bob, $9.20 straight, $4.20 place, $3.40 show; Military Girl, $4.00 place, $3.20 show; Fee D'Or, $6.40 show. Owner, H. J. Brennan. Trainer, R. E. Wingfield. Went to post at 6:32. Off at 6:32½. Start good from gate. Won driving, place same.

Betty's Bob rates under strong restraint to the final five sixteenths; failed to get thru on the inside; again was blocked in an attempt to obtain room between Starcress and Military Girl; responded after coming to the outside and won drawing out. Military Girl, also rated to the final quarter, swerved when making her move and failed to withstand the winner but held on well.

SUFFOLK DOWNS RESULTS.

FIRST RACE—Purse $1,150, claiming, 4 year olds and up, 6 furlongs:
Fair Fighter, 115: Luther.13.20 6.60 5.20
Sun Ivy, 105: Williams.. 6.00 4.20
Silver Grail, 115: Stev's'n 3.20
Time, 1:13 1-5. Lina's Son, Liberty Sand, Smilin' Jack, Smoky Snyder, Valdina Tout, and Tiara ran.

SECOND RACE—Purse $1,550, claiming, 3 year olds and up, 6 furlongs:
Bit O'Green, 108: Pratt.11.60 6.00 3.80
Great Albert, 113: Stev'n 7.40 4.40
Allegro, 113: Wahler..... 3.60
Time, 1:12 2-5. Sorgho, Bud's Bell, Elkton, Page II., Fort Vancouver ran.

THIRD RACE—Purse $1,650, allowances, 2 year olds, 5½ furlongs:
Question Miss, 109: Pratt.15.20 3.80 2.80
Fleet Queen, 114: Bates. 2.60 2.40
Ballacolas, 117: Nash.... 3.20
Time, 1:07 2-5. Light Sandwich, Foxclay, Bobrich ran.

FOURTH RACE—Purse $1,350, claiming, 3 year olds, 6 furlongs:
Gay Flight, 115: Wahler. 8.40 4.40 2.80
Our Gladden, 108: Pratt. 7.20 3.40
Good Lawyer, 118: Se'd'k 2.60
Time, 1:12 2-5. Royal Army, Gorse Hill, Duzit ran.

FIFTH RACE—Purse $2,150, allowances, 3 year olds and up, 1 1-16 miles:
Samhar, 108: Van'berghe 5.20 3.00 2.20
Spiral Pass, 117: Wahler 3.60 2.40
Side Arm, 116: Gross.... 2.40
Time, 1:45 2-5. Celaeno, Kantar Run, Sunsho ran.

SIXTH RACE—Purse $5,000, allowances, 2 year olds, 5½ furlongs:
Cattachipticq, 109: Trent.16.20 5.60 4.60
Eternity, 112: Gross..... 3.20 2.80
Co'che Peak, 112: Collins 6.60
Time, 1:06 1-5. Sickle Sun, Rockwall, Bud West, Honest George, North Fire ran.

SEVENTH RACE—Purse $1,250, claiming, 3 year olds and up, 1 1-16 miles:
Esta, 113: Hettinger......22.80 10.00 5.20
English Setter, 118: Plesa 5.80 3.40
Wire Me, 108: Williams.. 3.60
Time, 1:47 1-5. Flagscot, Burgoo Trail, Butcher Boy ran.

EIGHTH RACE—Purse $1,350, claiming 4 year olds and up, 1⅛ miles:
Cacodemon, 120: McDo'd 9.60 4.60 3.80
Midnight Ride, 117: Wa'r 5.80 4.20
Snow Line, 112: Williams 3.40
Time, [illegible]. Catomar, Mahlette, Buckle Up, Waugh Pop ran.

Daily Doubles

ARLINGTON PARK.
Cloudy Weather and His Highness.$37.60

SUFFOLK DOWNS.
Fair Fighter and Bit o' Green.....$117.80

DETROIT.
Bert W. and Hi Gold...............$28.20

GARDEN STATE PARK.
Dinsen and Marron.................$27.90

SARATOGA.
Dustman and True North..........$160.20

All-Star Roster

THE following college football players have accepted invitations to join the All-Star squad which will meet the Washington Redskins Aug. 25:

ENDS—Don Currivan, Boston college; Pat Lyons, Wisconsin; Rudy Smeja, Michigan; Jack Lister, Missouri; George Petty, Lake Forest; Paul Sizemore, Furman; Pete Pihos, Indiana.

TACKLES—Al Wistert, Michigan; Jack Irish, Arizona; Leslie Kalchick and Wilfred Kramer, Marquette; Paul Mitchell and Dick Wildung, Minnesota; Richard Ascom, Oregon; Joe Wolf, North Carolina.

GUARDS—Garrard Ramsay, William and Mary; Julius Franks, Michigan; Walter Ruark, Georgia; Ray Frankowski, Washington; Eldon Werkheiser, Dubuque; Alex Kapter, Northwestern; Bob Penaluna, Iowa; Nick Kerasiotis, St. Ambrose; Dick Barwegen, Purdue; Floyd Rhea, Oregon; Felix Bucek, Texas A. & M.

CENTERS—Vic Lindskog, Stanford; Joe Domnanovich, Alabama; Wally Ziemba, Notre Dame.

QUARTER BACKS—Richard Renfro, Washington State; Jim Youel, Iowa; Tom Farris, Wisconsin; Lavere Astroth, Illinois; Paul Governali, Columbia.

HALF BACKS—Bob Steuber, Missouri; Charles Trippi, Georgia; Otto Graham, Northwestern; Steve Lach, Duke; Walter Cook and Ken Smock, Purdue; Jack Fenton, Michigan State; Frank Maznicki, Boston college; Steve Juzwik, Cammille Piccone, and Creighton Miller, Notre Dame; Russ Craft, Alabama; Tommy James, Ohio State.

FULL BACKS—Roy McKay, Texas; Pat Harder, Wisconsin; Steve Filipowicz, Fordham; Joe Winkler, Purdue; Don Boor, Michigan.

40 TO COMPETE IN SOUTH BEND REGATTA TODAY

South Bend, Ind., July 31 [Special].—Forty drivers will compete in an eight event regatta in the St. Joseph river here tomorrow afternoon sponsored by the St. Joseph Valley Boat club. There will be four races for amateur drivers and four for professionals, each five miles over a mile course. Paul Wearly of Niles, Mich., world champion outboard driver, will compete. The first race is scheduled for 1:30 o'clock.

SARATOGA RESULTS.

FIRST RACE—Purse $1,700, special weights, maidens, 2 year olds, 5½ furlongs:
Dustman, 116: Brooks..24.00 8.40 6.30
‡Ariel Game, 116: Haas.. 3.70 3.10
Good Show, 116: Atk'son 9.20
Time, 1:04 4-5. Miracle Man, First Admiral, *Ramsey, †Bell the Cat, Tit Tat Toe, *Play Grier, *Jean Miracle, *Nursery Tale, *Swing Shift, *Brick Top, War Struggle, Close Up, †Sea Command, *Corrour, *Westminster, Desert Battle, Capetown, *Sickle Toy, ‡Tudor King ran. *Field. †Entry. ‡Entry.

SECOND RACE—Purse $1,800, claiming, 3 year olds and up, 6 furlongs:
True North, 105: Atkin'n.11.40 5.30 3.70
Ky Flash, 114: Haas...... 4.50 3.10
Flaught, 126: Brooks..... 3.50
Time, 1:26 1-5. Generous, Dejection, Kay-Diane, Lord Calvert, Branmiptan, Ellmar ran.

THIRD RACE—Purse $2,000 added, 4 year olds and up, about 2 miles:
Replica II., 142: Riles.... 5.30 3.10 2.30
¶Iron Shot, 152: Brown. 3.10 2.30
Rouge Dragon, 149: Lacey 2.70
Time, 3:46 4-5. Uncle Seaweed, Good Chance, and ¶Winged Hoofs ran. ¶Entry.

FOURTH RACE—Purse $5,000 added, 2 year olds, 6 furlongs:
Boy Knight, 119: Brooks 4.60 2.80 2.30
Free Lance, 116: Gilbert 3.70 2.80
Ogham, 119: Longden.... 3.00
Time, 1:13 1-5. Johnstown Boy, Spheric, Extra Base, Rover, Vim ran.

FIFTH RACE—Purse $1,800, claiming, 3 year olds and up, 1⅛ miles:
Accord, 107: Guerin..... 9.30 4.20 3.00
The Thane, 118: Givens 3.00 2.40
Transformer, 116: Steffen 2.90
Time, 1:51. This Freedom, Valdina Dust ran.

SIXTH RACE—Purse $10,000 added, 3 year olds and up, 1 mile:
Shut Out, 112: Wright.10.10 7.10 3.60
First Fiddle, 117: M'rtens 8.00 3.40
Apache, 117: Stout...... 2.30
Time, 1:36 2-5. With Regards, Bankrupt, Plantagenet, Lachinvar ran.

SEVENTH RACE—Purse $2,500 added, 3 year olds and up, 6 furlongs:
Cassis, 114: Atkinson....18.00 6.90 4.40
Bright Willie, 122: L'gden 4.20 3.00
Mettlesome, 116: Givens.. 4.50
Time, 1:11 1-5. Happy Note, Dit, Vain Prince ran.

EIGHTH RACE—Purse $3,000 added, 3 year olds and up, 1¼ miles:
Llanero, 109: Brooks.... 5.90 3.80 2.98
Tedious, 108: Givens.... 5.10 3.30
Guin. Club, 106: Mehrtens 3.80
Time, 2:30 4-5. Mark, Mokablue, He Rolls, ran.

MAY BE SLACK YEAR, BUT DON'T TELL GOLFERS!

City Amateur Meet Tops Another Busy Week.

BY CHARLES BARTLETT.

Did we hear some Timid Soul, back there in the early spring, mutter that there wouldn't be much golf played around these parts in 1943?

If we did, it has been overlooked not only by us, but also by the Timid Soul, who was seen, among other places, in the last two months, at the National Intercollegiate, the Women's Western Open, and the three act All-American production at Tam o' Shanter. The T. S. still was chewing his words of the springtime.

City Meet Opens Tomorrow.

The next three weeks, climaxed by the Chicago Victory National Open tournament at Beverly on Aug. 19-22, are bursting with tournament golf. This congestion gets under way tomorrow morning at the hale old Jackson park course, where the 39th annual Chicago Amateur tournament opens with an 18 hole qualifying round. In the afternoon the annual pro-presidents' tournament conducted by the Illinois P. G. A. and the head men of member clubs of the Chicago District Golf association will be decided at Flossmoor.

The city amateur, which has produced such marksmen as Chick Evans, Tom Frainey, Lloyd Gullickson, Russell Martin, Gus Fetz, George Thomas, Pete Miller, and Harold Mathisen, is the oldest fairway competition in metropolitan Chicago. Mathisen, the steel chemist who works nights when he isn't about the business of winning the championship four times, as he did in 1934, 1935, 1937, and last year, will be on hand to defend the title.

Junior Meet at Evanston.

Tee entries, with a fee of $1 and golf, will be accepted. More than 200 are expected to take part in tomorrow's qualifying round, with the low 64 scorers going into match play on Tuesday and working thru Saturday's final match.

Coincident with the first four days of the city amateur, the Chicago District Golf association will hold its annual junior closed tournament at the Evanston Golf club, restricted to sons of members of C. D. G. A. clubs. The qualifying round will be held tomorrow.

Collegians to Oppose Jim's Rheingolds Tonight

Two second round Windy City Softball league games are scheduled for this evening in Hilburn stadium, 5500 North Wolcott avenue. In the first the colored Collegians will take on Jim's Rheingolds, and in the second the undefeated Adducis, first round champions, will oppose the south side Owl club.

THE LOCKER ROOM

SHOT OF THE WEEK
Buck White's iron from under tree on 17th hole of All-American playoff.

ROUND OF THE WEEK
Harold (Jug) McSpaden's 37-34 71, one under par, in All-American playoff.

THE Locker Room today recommends for the coming week one of its favorite golf tournaments of this or any other season—the 39th annual Chicago city championship at Jackson park. . . . Year in and year out this event has produced not only consistently interesting golf, but also has been the starting tee for the careers of many of our town's best players. . . . For instance, there was a young fellow named Chick Evans, who won the title in 1907, 1908, and 1911, and came back to last year's final. . . . Harold Mathisen, one of the district's better swingers, will defend the title he has won four times, more than any other competitor in the history of the tourney. . . . Harold is an example of the type of the player with which the city is chock full. . . . He's a chemist in a South Chicago steel plant, working the night shift and playing golf days. . . . The entry list annually includes lawyers, milkmen, policemen, laborers, college professors and this year there will be more than a few service men on furlough who will go to work with the field of more than 200 tomorrow morning. . . . So, if you're in the neighborhood of Jackson park this week drop in and take a peek at a truly democratic golf event.

Making Things Come Out Even at Tournament.

Eagles to Matt Niesen and Claude Crandall for their work during the All-American tournaments at Tam o' Shanter. . . . Crandall, chief scorer for the week, did a grand job of keeping the complex reports of the three events posted. . . . Niesen, as general tournament chairman, set some sort of record for making things come out of even. . . . Eighteen women were to qualify for their tourney proper and 18 did. . . . For the second year in a row no play-off was necessary in the amateur qualifying round. . . . Sixty-six places and ties were available for unkempt pros in the open, and 66 made the grade. . . . Matt denied he also arranged to have the tournament come out even ,as it did with the tie between McSpaden and White.

One of the better remarks of the All-American week was that made by Willie Goggin, White Plains, N. Y., pro. . . . Will was playing within earshot of the public address system when the announcement that Mussolini had quit was made. . . . He casually inquired, "What threesome was he playing in?" . . . Which calls to mind the classic committed by Al Watrous, Detroit veteran, on his first visit to Scotland. . . . Tommy Armour, a native of Edinburgh, was showing Al the sights of that city, and pointed out a statue of Sir Walter Scott. . . . "What club was he pro at?" asked Watrous. . . . Corp. Chuck Becka, former Calumet star, is now stationed in Iceland. . . . Chuck now weighs 192 pounds. . . . He hasn't hit a golf ball since the fall of 1941.

The Inquiring Golfer

THE QUESTION.
What is your favorite golf course, aside from the one you normally play?

THE ANSWERS.

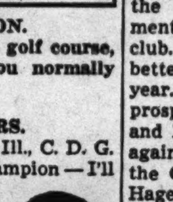

James Lamb, Oregon, Ill., C. D. G. A. Junior Open champion—I'll choose the Pebble Beach course out in California, and I guess I'm not alone in my selection. It will be the site of the first U. S. G. A. amateur tourney after the war, and pros and amateurs alike have praised it. It's a tough layout all the way when you figure the ditches you have to carry on so many shots, and I think the roaring of the ocean is another important hazard.

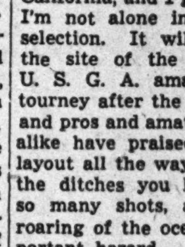

Harry Busch, Ridgemoor, C. D. G. A. Junior Open runner-up—My candidate is a California course—the Wilshire Country club in Los Angeles. I worked on the night shift on the coast last winter and played golf at Wilshire in the day time. It's a well constructed job thruout. There are plenty of hills on the course and the well guarded greens call for accurate approaches.

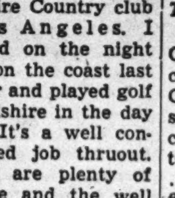

George Culp, Ridge—The Knollwood club out in Lake Forest is one I've always enjoyed playing. For years, it's been one of the best conditioned courses in the Chicago district. It's also a roomy course, altho not to a point where you can't get into plenty of trouble. You have to hit your share of straight approaches and the greens are well protected.

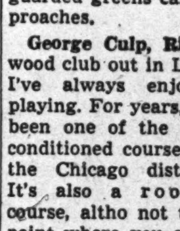

Kip Kelley, Lincoln park — My choice is North Shore, which has been the site of the National Open, the National Amateur, and the National Intercollegiate tournaments. The distances of the holes are adapted to every type of player [especially mine]. It's always in grand condition and the greens are good sized. And another thing, they're true for putting.

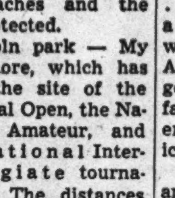

Duncan [Pat] Forbes, Rockford, Ill., C. D. G. A. Junior Open semi-finalist—I'll nominate the west course of the Westchester-Biltmore course at Rye, N. Y. This layout is cut thru a series of natural cliffs and the fairways roll toward the center. It's the type of course that demands a great variety of shots for a good score and I feel that every real test of the game should be versatile in its challenge to the player.

Collections Rise for Service Men's Centers.

The total collection to date of the Chicago District Golf association's Dime-a-Round campaign for the Chicago service men's centers is now $5,134.96. . . . The Chicago park district courses have collected $2,039.99, against $2,075.27 for member clubs of the C. D. G. A. . . . Daily fee courses have taken $843.77, forest preserves $72.37, and miscellaneous organizations $89.61. . . . The 10 individual leaders are Jackson park, $489.27 [for July]; Westgate Valley, $312.06; Waveland [Lincoln park], $303.26; Marquette, $268.87; Glen Oak, $232.21; Columbus park, $185.18; Beverly, $123.49; Medinah, $115; Skokie, $114.86, and Park Ridge, $112.70. . . . Best recent progress has been made by Westgate Valley, where the drive is in charge of Tom Walsh, past president of the national P. G. A., and Park Ridge. . . . The 19th annual best ball tournament conducted by the Mid-City Golf club will get under way at the club, Grace street and Western avenue, next Sunday, when the 18 hole qualifying round will be held. . . . Match play will be held on Aug. 14 and 15. . . . The entry fee is $1 a player.

PRESIDENTS of member clubs of the Chicago District Golf association will join with their professionals this afternoon in the annual pro-presidents' tournament at the Flossmoor Country club. . . . The event is one of the better foursome competitions of the year. . . . A special match is in prospect between George S. May and Bill Gordon of Tam o' Shanter against Tom McMahon, president of the C. D. G. A. and a man named Hagen. . . . Following the day's golf, presidents and pros will dine and hold a discussion of club problems. . . . Mrs. E. E. Carlson defeated Mrs. Pierre De Mets, 3 and 2, for the ladies' summer match play championship at Midlothian. . . . The Traffic club of Chicago will gather at Calumet Aug. 12 for its senior tournament. . . . Matt Matteson, Ridge pro, is now in his 20th year at the south side club. . . . Scotty Fessenden, past president of the C. D. G. A., played Calumet for the first time in his golfing career and pronounced it one of the best conditioned courses in the district.

Victory National Ticket Sale Set.

Jay Brown, commander of the Cook county council of the American Legion, has appointed Eugene C. McIntyre as the Legion representative on ticket sales for the Chicago Victory National tournament, to be held at Beverly Aug. 19 to 22. . . . McIntyre, a veteran of the first World war, in which he was twice decorated, will coöperate with F. M. [Ted] Quinn, C. D. G. A. ticket chairman. . . . Tickets are available thru the nine district commanders of the Legion, C. D. G. A. clubs, and public courses. . . . Tomorrow morning they will go on sale at leading stores, including all Walgreen loop drug stores. . . . Season tickets are $3, entitling holders to witness two days of practice, the pro-amateur best ball event on Aug. 19, and the 72 hole tournament proper on Aug. 20, 21, and 22. . . . The C. D. G. A. has rounded up a select field of invited stars which will rival the annual Masters' at Augusta, Ga. . . . All proceeds will go toward providing comforts and facilities not taken care of in government budgets for wounded service men returning to this area.

The 43d annual Women's Western amateur tourney, beginning Aug. 9 at Evanston, is being planned as a tribute to army and navy nurses. . . . Recruiting of nurses as well as WACs, WAVES, SPARS, and Marines will be conducted during the event. . . . Ann Casey of Mason City, Ia., will lead the field in the Western for the Marion Miley trophy, to be given to the player with the low combined 36 hole score in the qualifying trials of the Women's Western Open and Amateur. . . . Miss Casey shot a 78 in the Open trial. . . . Phyllis Otto of Omaha and Margaret Gunther of Memphis are next in line with 81s in the Open.

Trade Association's Tournament Sept. 1.

The Central Motor Freight association, one of the best known trade golf tournaments in the country, will be held at Calumet on Sept. 1, same day as the C. D. G. A. Inter-district league battle at Bob o' Link. . . . A Big Foot fivesome consisting of Frank Justin, Wilbur Higgins, Ray Bowen, Chet Palmer, and Ted Quinn nearly brought off five treys recently on the 285 yard 12th there. . . . Four of them did hole for threes, but Justin's 8 footer lipped the cup. . . . Maybe Frank was being paid back for having scored four consecutive deuces at the 125 yard eighth. . . . Wednesday brings two invitational tourneys—the Skokie Kilties day and Itasca's Salt Creek day. . . . There is a threat that a golf writer's foursome will take part in the Kilties day. . . . R. A. [Bobby] Knox, son of George, Calumet professional for 24 years, is due for a pharmacist's mate's rating soon. . . . He's been stationed in Honolulu since March. . . . The junior closed event of the C. D. G. A. opens with a qualifying round tomorrow at Evanston, continuing thru Thursday. . . . It's open to sons of members of C. D. G. A. clubs.

RANGERS PLAY COLTS.

The Royal League Rangers softball team, which has not lost a game this season, will play the Reiter Dairy Colts this morning on the Steinmetz athletic field, 3030 North Mobile avenue. Tuesday evening the Rangers will meet the Reiter Dairy Aces in a twilight contest in Hermosa park, Belden and Kilbourn avenues.

Chicagoland Golf Scores

IN THE finals for the President's trophy at Ridge yesterday, J. R. Newton defeated E. P. Swett, 1 up, 18 holes. A. G. Nabors won the low net with 85-15-70.

MIDLOTHIAN.
D. H. Smith finished 6 up in the match play versus par vent to win the George Miller trophy. In the finals of the Sports and Pastimes trophy tournament which consisted of a best two out of three scores posted on consecutive Saturday's, the winner was D. H. Smith with a 72—65—137. Ball sweepstake winners included Larry Vandanacker, 84—16—68, S. J. Albany, 83—13—70, G. P. F. Smith, 81—11—70, and Milton Parrish, 87—15—72.

ACACIA.
Results of matches for the president's trophy: Men's division—John Soukup defeated Stan Steffey, 5 and 4; Oliver Hagen defeated Earl Thurow, 2 up; ladies division—Mrs. Stan Steffey defeated Mrs. James Grand, 2 up; Mrs. John Peake defeated Mrs. Frank Borkovec, 2 and 1. Don Nicol and Jerry Borkovec tied for the blind bogey prize with 75s.

BEVERLY.
Meryle B. Doty carded an 87—17—70 [reverts back to par 71] to win the W. G. Johnston trophy. Vernon G. Bates took the J. G. Fenn cup with a 90—20—70 [reverts back to par 71]. Both trophy winners were tied with E. C. Singler and J. M. Brambach, and won on a draw. Layton McCausland, 87—7—80, and G. W. Holderby, 97—17—80 were tied for blind bogey honors.

BOB O' LINK.
B. W. Lynch had an 83—11—72 to win the ball sweepstakes. W. W. Cruttenden was second with 82—9—73, and W. W. McGhee was third with 82—8—74.

CALUMET.
Williaim Wallace posted an 82—15—67 to win the E. ⅝. Ryan cup. The Lee N. Thiltges trophy was won by Leslie F. Muter with a 73—4—69. In the semi-final round of class A for the president's trophy, G. A. Roll defeated H. H. Hankis, 1 up. Mrs. A. Hibbard and John Theis had a 184 for low gross honors in the mixed foursome event, while the net winners were Mrs. Al Frey and H. J. Ainsworth with a 157.

EDGEWATER.
J. J. McKenna with 83—16—67 and W. A. Simpson with 84—17—67 tied for first place in the low net event. Three tied for third place as follows: Jack Hafner, 90—22—68; W. E. Wagner, 98—30—68, and A. E. Swanson, 92—24—68.

ELMHURST.
Dr. H. Hattstrom won the low gross prize with a 78. L. W. Brodt took second with 80 and A. Van Schayck was third with 81. The low net winner was W. R. Taylor with 85—17—68. S. B. Smith and Frank Zelinski tied for second with respective scores of 89—19—70, and 82—12—70.

EVANSTON.
Winners and runners-up in the 36 holes low gross event follow: Class B—T. C. Banghart, 82—84—156; H. L. Ditzler, 84—84—168. Class C—C. F. Stubbers, 92—98—190; A. E. Wigeland, 88—102—190. Class D—Parker Paine, 101—106—207, and A. L. Hammell, 100—113—213. Bob Stanton, 77—8—69 and T. C. Banghart, 84—13—71 were the ball sweepstake winners, while in the blind bogey, William Englehart Jr., T. E. Tippet, and W. L. Taylor, all tide for first with a score of 79.

EXMOOR.
Perry Pennington won the medal play handicap in classes A and B with an 83—18—65. P. L. Mullaney was the winner in classes C and D with 95—23—72. Results of second round matches in the club championship were: J. P. Bowes defeated R. W. Smith, 3 and 2, and J. R. Browning defeated M. J. Hamilton, 3 and 2. Results of matches in the class championship were: Class A—H. O. McLain defeated A. J. Gallagher, 3 and 2. Class B—C. A. Parliament defeated C. F. Smaha, 1 up. Class D—D. L. Howe defeated R. W. Carey, 3 and 2.

FLOSSMOOR.
Ball sweepstake winners were: J. D. Brandon, 87—15—72; G. W. Kemp, 83—10—73; C. V. Essroger Jr., 81—8—73; A. W. Fox, 85—10—75; W. T. Woodson, 81—6—75; F. C. Wells, 86—11—75, and Carl Ireneus, 83—8—75.

GLEN OAK.
W. H. Brown won low gross with 74 and Hunter Brown was second with 75. Blind Bogey winners were: Edward Oeser, 85—8—77; Walter Maas, 87—10—77; W. H. Brown, 74—plus 3—77; W. J. Morey, 93—10—83, and W. H. Stephens, 89—4—85.

INDIAN HILL.
Leaders in the 18 holes medal play handicap event were: Jim Warfield, 74—3—71, M. D. Richards, 91—20—71, W. D. Nance, 87—16—71, Jack Loomis, 76—4—72, Bob Judson, 75—3—72, E. M. Bullard, 87—15—72, Gordon Lang, 87—15—72, S. S. Colburn, 90—20—72, R. G. Hinners, 93—21—72, and G. B. Bobert, 84—12—72.

HINSDALE.
The winning best ball foursome was C. M. Freeman, G. E. Jacobs, H. R. Bresnahan and Carl Schultz with a net of 56. Second place went to H. L. Martin, James White, Dr. A. H. Leuders and R. G. Davis. Results of matches in the class championships were: class A — N. L. Stephens defeated H. R. Bresnahan, 3 and 2; Fred Schuls defeated B. C. Creed, 4 and 3; class B—R. A. Maslek defeated J. L. Engles, 3 and 2; classes C and D—C. J. Scofield defeated F. O. Breen, 5 and 3, and H. C. Baumgartner defeated H. T. Moore, 2 and 1.

LA GRANGE.
Ball sweepstake winners by classes follow. A—J. A. Heppes, 76—9—67, J. C. Bowman, 79—10—69; B—A. P. Lancaster, 82—14—68, K. J. Scheckler, 84—14—70; C—W. E. Greenlee, 82—19—63, E. C. Walker, 84—19—65; D—J. H. Coy, 104—30—74, and H. K. Clark, 104—30—74. J. A. Heppes had a 72—5—67 to win the Crier's tournament.

MEDINAH.
Leaders in the qualifying round for the women's club championship were: class A—Mrs. E. Jack Barns, 45—45—90; class B—Mrs. H. E. Freebol, 54—49—103; class C—Mrs. A. B. Hulls, 57—59—116 and Mrs. J. M. David, 58—58—116. Mrs. A. J. Ehrlich defeated Mrs. M. L. Hamilton, 2 up in a match in class C for the E. B. Hall Jr. trophy.

RIDGEMOOR.
Fred Boughton and Edward Keating tied for the best score on the odd holes with respective scores of 40—8—32 and 38—6—32.

RIVERSIDE.
S. W. Smart's 90—18—72 took first honors in the blind bogey. Ball sweepstake winners were: Class A—H. F. Bowbeer, 71—2—69; A. R. Flynn, 84—15—69; W. G. Killip, 80—10—70; C. J. Hajek, 80—12—68. Class B—John Harrington, 95—24—71, and K. A. Bussey, 94—23—71.

RUTH LAKE.
C. H. Mann posted a 70, two under par, to win low gross. A. C. Sanderson was second with 74 and H. F. Lesny had a 78 for third place. A. J. Full won low net with 82—18—64 and J. D. Hanis had an 84—8—76, to win the blind bogey event.

SKOKIE.
William Lane, Homer Sayre, and Charles Hill Jr., tied for low gross with 78. G. F. Isaac captured low net with 89—22—67 and Glenn Forgan was second with 82—14—68.

SOUTH SHORE.
Jack Catch shot a 37—35—72 to lead the qualifying round for the club championship. Henry McGurren had a 37—36—73 for second place. Five tied for third with 74 as follows: John McGuire, Fred Turner, Henry Hofer, R. F. Friedman, and James Wilson. Second round results of the Governor's trophy were: E. L. Walsh defeated E. L. Shaver, 4 and 3, and George Clifford defeated Cy Friedhein, 3 and 2.

SUNSET RIDGE.
Results of quarter-final matches in the July handicap tournament were: William Tate defeated Edwin Birginal, 4 and 3; E. J. McKearnan defeated P. W. Olmen, 1 up; E. V. Murphy defeated C. W. Schmidt, 2 and 1; and E. Mance won by default from H. E. Christiansen. Blind bogey winners were E. P. Russell, 82—3—79; George Wait, 89—10—79, and W. G. Olson, 85—6—79.

TAM O' SHANTER.
B. A. Buckingham had an 81—22—69 to take the lead for the Gene Weber trophy. W. C. Green was second with 80—10—70 and A. P. Wernicke was third with 86—15—71.

WESTMORELAND.
The Won Tyme trophy was taken by L. R. Mapes with a score of 84—20—64. C. S. Richmond, 82—13—69 tied with E. D. West, 80—11—69 for ball sweepstake honors. M. G. Clark, 109—19—90, and J. H. O'Brien, 101—11—90 were tied for blind bogey honors.

BREEZING ALONG

IT'S an ill wind that blows nobody good or as the boys around the paddock say, some days you can't put away a quarter. . . . A total of $1,320,854 was poured thru the mutuel machines at the opening day of the Saratoga meeting at Belmont Park. . . . The Saratoga association was forced to move its meeting to the Long Island, N. Y., track because of war time restrictions. . . . The handle on opening day at Saratoga last year was $243,009. . . . That total was passed in the first two races at Belmont Park. . . . Director J. E., the highly regarded 2 year old owned by Ray Bryson, is named for Director J. Edgar Hoover of the federal bureau of investigation . . . Bryson and the F. B. I. chief are close friends.

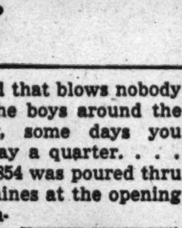

John D. Jackson.

The second half of the world's richest race program—the $1,500,000 combined Washington Park-Arlington Park meeting—will get under way tomorrow when Washington Park opens a 31 day meeting at the Homewood track. . . . Like its associate track, Washington Park will present a stakes spangled program and the same high quality of additional features and overnight races that highlighted Arlington Park's.

John D. Jackson, general manager of the two tracks, has announced that the $1,500 minimum purse will prevail, with many overnight events at higher values. . . . Outstanding on the program are two $50,000 events, the American Derby on Aug. 28 and the Washington Park handicap on Sept. 6. . . . The $30,000 added Futurity is scheduled for Sept. 4. . . . This race for 2 year olds is now worth $45,775 and may gross between $55,000 and $60,000.

The Florida state racing commission will meet in Jacksonville, Fla., on Aug. 20 and 21 at which time dates for the three Florida tracks—Hialeah Park, Tropical Park, and Gulfstream Park—will be announced.

Richard Butzow, son of Frank Butzow, Arlington Park and Washington Park publicity staff member, has been commissioned a lieutenant in the army air corps. . . . Lt. Butzow also was awarded a gunnery medal and has been ordered to report at Randolph Field, Tex., to become an instructor. . . . Another son Robert, is in service in Australia. . . . Cecil Wilhelm, trainer of the W. E. Boeing stable, reports that Slide Rule, winner of the Classic stakes last week, will make his next start in the American Derby. . . . Wilhelm says the horse was quite sore after his winning performance in the Classic but otherwise came out of the engagement unmarked.

SALMON REFUSE TO FOLLOW FISH CODE OF ACTION

Each One Has Its Own Stunts When Hooked.

BY BOB BECKER.

One of the most intriguing elements in all fishing is the uncertainty of what any game fish is going to do at any time. But of all the unpredictable fish that kick over the union rules it seems to us as if the Atlantic salmon takes the blue ribbon.

On a recent trip to the north shore of the St. Lawrence river to try to outwit the salmon every fish that rose to a fly or which we hooked appeared to be an individualist. For example, one salmon [a 10¾ pounder] that we hooked on a number four Silver Grey in the English river "dogged" it. It rushed around the pool, tried to climb over a rock and at one time stayed in one position shaking its head like a terrier worrying an old shoe. It didn't make a single jump.

This One Is Different.

On another river that we fished, a salmon lying close to a big rock behaved entirely different. This fish rose to a number 4 Cosseboom fly. We rested the pool for a few minutes and then cast this same fly to the fish. Again it came out of the water and this time took the fly with a savage smash that made us catch our breath. But the trouble was that this firs kept right on going down stream among the sharp-edged boulders. And we couldn't gallop after it. After about 30 yards of sprinting the fish jumped. This leap was nothing less than an insult to us for it kept on going toward the gulf. Then it threw a half hitch around a rock with our nylon leader, and that's all there was. The show was over. Our liabilities at that moment were one broken leader, one lost fly [cost $1.10] and a heavy heart.

On this trip to the salmon country we saw the first salmon tailer ever used on fish up there. This tailer, made of metal, is for the lone fisherman who must land a fish without a net. It's a clever gadget with a quick trigger loop which can be thrown around the salmon's tail and when drawn tight holds him securely. The harder he struggles the tighter the hold on him.

Fish Steals Tailer.

The use of this tailer on the first salmon caught by William S. Street, 141 Robsart place, Kenilworth, was the occasion of the most amusing fishing episode of the whole trip. Elbert M. Antrim, 1136 Ashland avenue, Wilmette, owner of the tailer, got ready to land Street's fish. When it came into shallow water he slipped the loop around the salmon's tail and pulled it up taut. But the salmon, frightened by the device wrenched the tailer out of Antrim's hand. So there was the fisherman [he was using a steelhead rod with a single butt] hanging onto a scared salmon decorated like a Christmas tree with a long metal tailer banging on the rocks every time he moved. The salmon finally was landed in a net with the metal tailer still fastened to it.

A SALMON FISHING SCENE

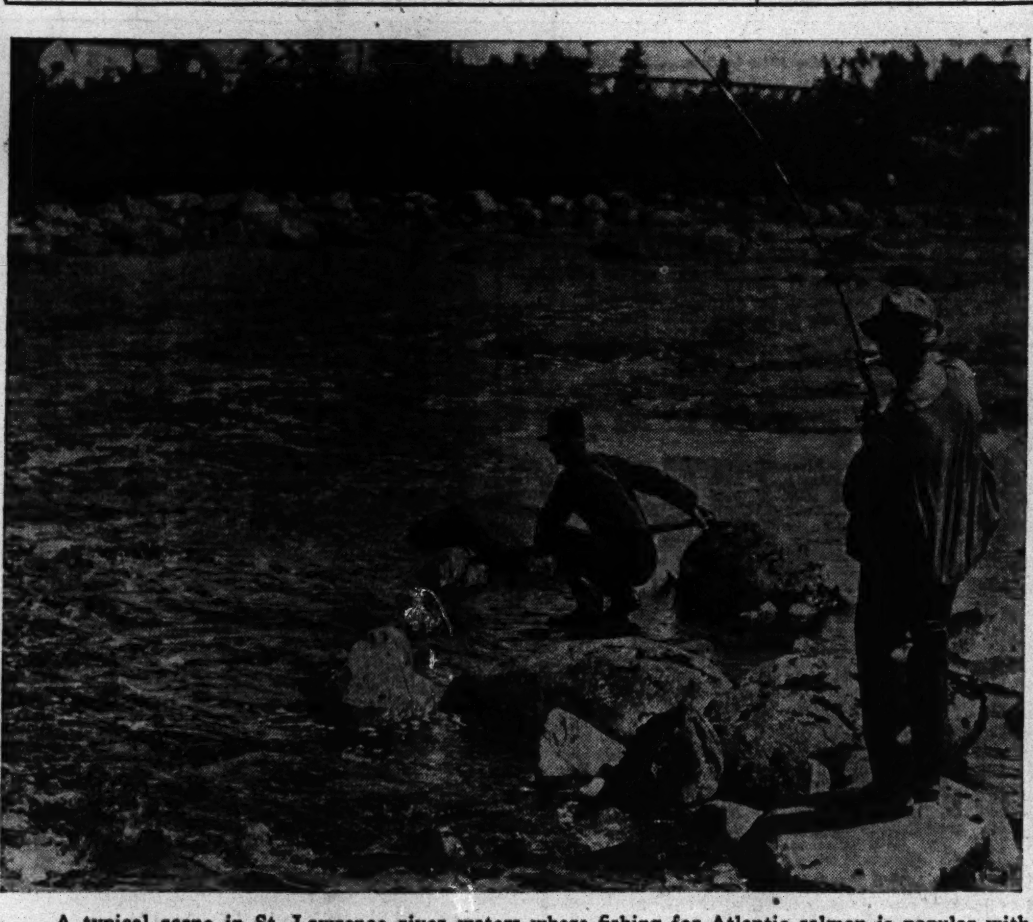

A typical scene in St. Lawrence river waters where fishing for Atlantic salmon is popular with sportsmen. It is round nine in a fight with a 12 pound salmon, and the fisherman at the right pulls it in toward the guide, who is ready with his net to land it. [Bob Becker Photos.]

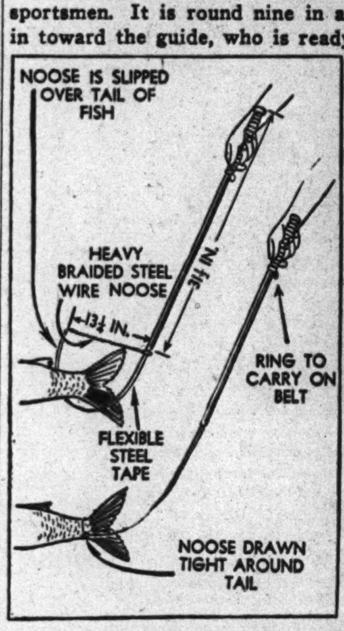

Here is the newest gadget to help a lone salmon fisherman land a fish without a big landing net. It's known as a "tailer" for it slips a wire noose around the fish's tail and holds it securely.

After coming out of the Atlantic ocean and traveling up the Gulf of St. Lawrence, this 10¾ pound salmon entered his home stream and there fell for a silvery gray fly.

Book 4 Bouts of 8 Rounds at Marigold

Robert Simmons, former Indianapolis Golden Gloves sectional lightweight winner, who defeated Tommy James in the Marigold outdoor arena last Monday, will try his luck against Johnny Ryan, Detroit welterweight, in one of four bouts of eight rounds featuring tomorrow's card in the Marigold club. Ryan, a hard right hand hitter, will be making his first Chicago appearance in two years.

Jimmy Joyce, Gary lightweight, who fought to a draw with Elbert Adams on the Simmons-James program, will face Alvin Gomez in a rubber match tomorrow. Gomez, who lost to Harry Teaney recently, defeated Joyce on March 22, but Jim scored in an earlier meeting.

Dawson Tries Again.

The card will mark the return of Freddy Dawson, 1941 Catholic Youth organization featherweight champion. Dawson, who suffered his first defeat in 11 professional starts when knocked out by Roy Lewis last month, is paired with Gene Ward, who won from Isadore Miner in St. Philip's stadium July 14.

The fourth contest of eight rounds will bring together Gene Spencer, South Chicago 132 pounder, and Eddie [Kid] Carson. Spencer knocked out Carson three weeks ago.

Sopko vs. G. Simmons.

Mike Sopko, Indiana Harbor middleweight, will be given an opportunity to obtain revenge for a recent setback offered at the hands of Gene Simmons when he opposes the Indianapolis boxer in a six round rematch, which opens the show.

Lee Savold and Lou Nova, who have been working hard for the last week in Ringside loop gymnasium for a 10 round encounter in Wrigley field Aug. 9, will be given a rest today by Issy Kline and Ray Arcel, their respective trainers. Both will return to training chores tomorrow.

Jack Zeravich and Ivan Kalmikoff will meet Dory Funk and Gordon Hessel in an Australian tag team wrestling match in White City tomorrow. . . . There also will be an amateur boxing show tomorrow in the Miami Beach arena. . . . The Veteran Boxers' association softball team will face Tommy Kluth's Boosters in Holstein park, Palmer and Leavitt streets, Thursday night.

War Reduces Government's Fish Program

Altho the midwest states are keeping their fish stocking programs going and considerable numbers of fish are being put into lakes and streams this year to maintain the sport of hook and line fishing, both the state and government hatcheries have been forced to reduce their operations on account of the war. This curtailment in the fish planting programs may affect angling several years hence, authorities say. Fish experts point out, however, that one compensating factor in the situation is the smaller number of people fishing this season, so fewer fish are being taken from lakes and streams.

Here is how the war has cut down the fish planting programs:

G. E. Sprecher, assistant superintendent of fisheries in Wisconsin, says that the number of muskellunge fry will be reduced 50 per cent but the reduction is being offset by the production of more muskie fingerlings, 200,000 this year as against 100,000 last year. The trout program has been cut 50 per cent, due to scarcity of fish foods and personnel. Another 50 per cent reduction is indicated in production of walleyed pike fry with increased emphasis on fingerlings, but there will be no curtailment in production of black bass this season.

Rescue Millions of Fish.

No fish planting figures from Illinois are available at this time, but Livingston Osborne, director of conservation, says that his department is now rescuing millions of fish from the backwaters of the Illinois and Mississippi rivers and trucking them to lakes and streams. The department is not spending money on raising trout this year. Instead these funds are being used to produce warm water species of fish [bass, bluegills, and crappies] for lakes and rivers.

Michigan also has had to make readjustments in its program to improve fishing. F. A. Westerman, head of the fish division of the department of conservation, states that it has been necessary to close five trout rearing stations and in the case of bass and bluegills they are sacrificing numbers for size.

"A smaller number of fish will be planted this year," says Westerman, "but this will be offset in a large part by planting larger fish which have a good chance to survive." He adds that from the anglers' point of view he doesn't expect the state fisheries to suffer, for less angling is being done this year and fewer fish being taken.

Government Cuts Down.

One of the biggest reductions in the fish stocking program has been made by the federal government. It comes at a time when commercial fishermen are reporting their heaviest catches of food fish. Dr. O. L. Meehean, assistant chief of the United States bureau of fish culture, said recently that the principal curtailment will be in trout, black bass and other game fish in United States forest areas of Michigan, Wisconsin, and Minnesota.

Sports in Service

NEWS FROM ARMY AND NAVY POSTS

BY FRANK MASTRO.

Great Lakes.

ANTON CHRISTOFORIDIS, professional light heavyweight boxer, who joined the navy last June, has reported for duty at this station. . . . Chris, who fought a draw with Nate Bolden in his last Chicago appearance a year ago, has been named master at arms in the 12th battalion of the 12th regiment. . . . Jimmy Hume, Chicago heavyweight boxer, held Russell Miller of Johnstown, Pa., to a draw in three rounds in the feature bout of the show sponsored by the 25th regiment on Wednesday. . . . The 31st regiment won the cutter and whaleboat races last week and as a result lead the other 11 regiment representatives in the competition with 62 points. . . . Eddie Melka, Berwyn, was coxswain for the victorious cutter crew, while Bill Schwartz, Laland, Mich., directed the crew in the whaleboat event. . . . The Great Lakes Bluejackets, who scored victories in the last week over Navy pier, Falk corporation of Milwaukee, the Brooklyn Dodgers, the Boston Braves-Cincinnati Reds All-Stars, and the Peru Merchants, will face the Philadelphia Phillies on Constitution field tomorrow. . . . Coach Lt. Mickey Cochrane has changed two dates in the Bluejackets' schedule. . . . They will play a Lansing, Mich., team at Lansing Aug. 19 instead of Aug. 23, and the St. Paul Saints at Great Lakes Aug. 23 instead of Aug. 16.

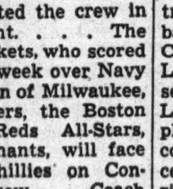

Christoforidis.

Scott Field.

PVT. REYMAN SHERMAN of the 12th Technical School squadron, and Carl Gillespie, 34th squadron, have qualified for the finals of the national service men's amateur weight lifting championship by accomplishing high scoring weight totals in the qualifying round held recently at this army air forces training command radio school. . . . Winners of the tournament, being conducted at various camps, will be determined after results from all posts competing have been turned in to national headquarters.

Fort Custer.

FORT CUSTER'S boxing team, which was defeated by the Savoy Athletic club in Chicago recently, 5 bouts to 3, will try its luck against another Chicago delegation when it meets the Madison Athletic club boxers in a series of contests in the Madison-Cicero outdoor arena there Friday. . . . The next fight card here will be Aug. 11 when the Savoy club will oppose the soldiers in a rematch. . . . There also will be an intercamp match in the field house between fighters from Camp Grant and Fort Custer Aug. 19.

Fort Sheridan.

THE Fort Sheridan Comets will meet the Zion Merchants today and the Cincinnati Reds Wednesday, both games to be played on the parade grounds here. . . . Gene Goforth, ex-Winnipeg Maroon, who allowed one single as he hurled the Comets to a 1 to 0 triumph over Glenview Air Station on July 19, will pitch for the soldiers against the Merchants. . . . Lt. Paul Trisch of Rockford has succeeded Lt. Joseph Gavenonis as athletic officer at this fort. . . . The Fort Sheridan WACs will oppose the Tantalum Boosters in a softball game in North Chicago today.

Camp Grant.

DON KOLLOWAY, White Sox second baseman, who recently joined the service, is expected to appear as a member of the Camp Grant Warriors when the soldiers meet the Arlington Reds at Arlington Heights today. . . . A second contingent of players from this camp will meet the Peru Merchants on Keep 'Em Flying field here this afternoon. . . . The camp's boxing representatives, who defeated the Madison Athletic club of Chicago on Wednesday, will return to action against the West Allis, Wis., team here Tuesday. . . . Pvt. Joe Chuckro who suffered a back injury which prevented his finishing a heavyweight match against the Madison club standard bearer, will be able to appear in the match against West Allis, Coach Sgt. Georgie Toy said yesterday. . . . Corp. Lou Woods, former professional welterweight of Detroit, has been appointed boxing instructor for the 8th regiment in tent city, located on the outskirts of the reservation. . . . Lt. Bob Harris, native of Madison, Wis., who coached the 1942-'43 basketball team to 32 triumphs in 34 games, will not be back to direct the activities of the Camp Grant quintet next season, Lt. Col. Frank A. Bush, special services officer, said recently. . . . Lt. Harris, former football and cage player at the University of Wisconsin, will be too busy to do any coaching, it was said. . . . Lt. Harris is assistant special services officer. . . . M. L. Aldrich, former athletic officer at this fort and now sports officer for the 6th service command, was promoted from captain to major on Wednesday.

Camp Ellis.

DIZZY DEAN, the former major leaguer, who expects to enter the service in the fall, will appear as a guest star when he pitches for the baseball team of this army training center against the Peoria Moose here this afternoon . . . Dizzy, who is doing all right by himself as a radio broadcaster in St. Louis and as a semi-pro hurler, will appear at the invitation of Sgt. Vince Garrity, ex-Chicago Cubs batboy, who is coach of the Camp Ellis nine. . . . Second Lt. Alton D. Farmer, athletic officer here, and Miss Jone Foley of Benton Harbor were married recently . . . Don Hanni, welterweight boxer, has been transferred to this post from Camp Grant.

Navy Pier.

THE Pier Aero-Macs, who suffered a 13 to 1 defeat at the hands of Great Lakes last Sunday, will return to competition in the Service Men's Baseball league next Saturday against Fort Sheridan in Wrigley field. . . . The pier nine remains first in the league standings, with five victories and no defeats. . . . Chief Petty Officer John Ryback, Aero-Macs coach, will go on a 10 days' leave tomorrow. . . . During his absence Bill Farquharson, pier outfielder, will direct the team's activities.

Glenview Air Station.

WHEN the Camp Grant Warriors meet the baseball players of this station here Tuesday night, Glenview will be without the services of Ken Polivka, ace southpaw pitcher, who recently was sent to sea. . . . Lt. Tom Biladeau's Cadets will face the Emergency radio nine at this station this afternoon. . . . The enlisted men's softball league has been reduced because of the influx of WAVES, who are replacing the men at this establishment.

BOB FALKENBURG TOPS JUNIORS IN NATIONAL MEET

Tennis Play to Open at Kalamazoo Tomorrow.

Kalamazoo, Mich., July 31 [Special.]—Bob Falkenburg, Hollywood, Cal., will be the boy to watch in the National Junior tennis tournament, to be held along with the National Boys' meet at Stowe courts, Kalamazoo college, next week. Falkenburg, Jim Brink, Seattle, and Jack Tuero, New Orleans, will lead a field of 48 entrants in the junior division. The tournament begins Monday, and the finals will be played Saturday.

The National tournaments follow the Western association events which were held on Stowe courts this week. In the boys' division there is a draw of 44 players. All entrants are winners of sectional or state qualifying meets.

Third Last Year.

In 1942 Falkenburg was third in the Junior Nationals, Brink took sixth place, and Tuero eighth. Falkenburg was winner of the doubles with Budge Patty last year and was also 1942 national interscholastic champion.

Another entrant likely to be seeded in this leading event for the nation's top youngsters is Jerry Evert of Chicago who upset Charlie Oliver, Perth Amboy, N. J., this year's national interscholastic champion, in the Western meet this week. Evert has been displaying some of his best tennis in the last few days, altho a back injury in a semi-final match Friday may handicap him.

Gene Garrett, San Diego, who was defeated by Tuero in the semi-finals of the Western tournament, will be a likely contender and Ed Ray, Taft, Tex., who lost to Tuero in the Western finals, will put up a good battle.

Flam, Galloway Top Boys.

Representing the Chicago area in the week long feature will be Howe Atwater of Wilmette who will team with Evert in junior doubles, Robert David, who lost to Evert in the Western quarter-final round; Hubert Rance, and Richard Randall of Oak Park.

In the boys' division Herbert Flam, Beverly Hills, Cal., and Bob Galloway, Due West, S. C., champion and runner-up in the Western, will be among the top seeded entrants, with Erwin Busick, Springfield, Mo.; Rodrigo De Llano, Laredo, Tex.; William Rafferty, Chevy Chase, Md., and Oliver Roddey, Charlotte, N. C., all capable contenders.

Boys who will represent Chicago are Gordon Deimling, River Forest; Louie Gross, Chris Rasmussen, Robert Redfearn, and Charles Schaaf, Highland Park; Don Seiffert and John Wenrich.

No. 1 Junior Star

Bob Falkenburg of Hollywood, ranked number one in American junior tennis this season, is a leading contender for the championship in the National junior tournament in Kalamazoo, Mich., this week.

Butler of Tennessee Joins Eagles-Steelers

Pittsburgh, Pa., July 31 (AP).—Johnny Butler, who played with the University of Tennessee in the Rose Bowl in 1940 and in the Sugar Bowl the next year, joined the Pittsburgh Steelers-Philadelphia Eagles professional football team today.

SAFARA WINS R BOAT RACE; TABASCO IS 2D

Vanitie, Dry Sue Capture Other Yacht Events.

Safará, Robert Cameron and Russell Moon's R class sloop, won the Chicago Yacht club's first R boat race since the Mackinac event yesterday off Belmont harbor. Safara covered the 12 mile course in 2 hours, 15 minutes, and 28 seconds. Tabasco, Gould Davis' entry, finished runner-up, only 14 seconds later.

Maurie Van Arsdale's Vanitie won the Sheridan Shore Yacht club's Arrow class race off Wilmette harbor. Vanitie sailed the six mile course in 1:24:43.

Dry Sue was sailed by Joseph Ilmberger to first place in the Chicago Corinthian Yacht club's turnabout race off Montrose harbor, in which skippers drew for boats to sail. None of the competitors sailed his own Snipe class sloop in the three mile race. Summaries:

CHICAGO YACHT CLUB.

R Class.	
Safara, Moon-Cameron	2:15:28
Tabasco, Gould Davis	2:15:42
Alert IV., Dr. T. J. Morris	2:16:16
Gossoon II., Harry Nye Jr.	2:16:17
Yankee, Ed Schnabel	2:17:40
Nancy, Kimball-Railton	2:18:11
Ardelle, Commodore P. H. Danly	2:38:22
Pidgie, Lou Gilbert	2:41:19
Calypso, Art Swift	2:43:06
Ariel	2:53:00

S Class.	
Falcon	1:26:00
Orn	1:27:48
Aquila	1:27:48
Little Haste	1:30:19
Romany	2:08:38

Tumlaren Class.

Svek, Sam Clarke.
Tarna, Max Lauderback.
Viking, Commodore Willis Ware.
Atra, Paul Cook.
Hexa, Lt. Gordon Brummel, U. S. N.
Friendship, Walter Devereaux.

SHERIDAN SHORE YACHT CLUB.

Arrow Class.	
Vanitie, M. W. Van Arsdale	1:24:43
Sharon, John O'Connor	1:24:53
My Sin, Robert Hesler	1:27:04
Nimbus, Robert Parks	1:27:43
Nanpaji, James Holston	1:29:42
Albatross, Jack Place	1:31:17
Jimac, James Bercaw	1:32:03
Rud Oak, Jack Magner	1:32:28
Alcyon, Newell Knight	1:33:41
Ardath, Kurt Ubell	1:34:16

CHICAGO CORINTHIAN YACHT CLUB.

Snipe Class.	
Dry Sue, Skipper Joseph Ilmberger	51:45
Samoa, Mr. and Mrs. Richard Koch	52:10
Ilm, William Wingard	52:15
Goon, Robert Rodgers	52:20
Lady R., Mr. and Mrs. William Blinov	52:30
Lady O., Joseph Finch	52:33
Vaardrom, Walter Matas	52:50
Squall, Howard Greenlee	53:00
Neena, Charles Otto	53:10

MATCHES MEET GIPPS.

Gipps Brews of Peoria, Ill., will finish their two game series with the Match Corporation of America tonight in Rockola stadium, 4200 North Central avenue.

Willis Ware Is Made Columbia Club's Leader

Willis C. Ware, owner-skipper of the Tumlaren class racing sloop Viking, has succeeded Milton Friend as commodore of the Columbia Yacht club, second oldest Chicago yachting organization, it is announced by Secretary Ted Reese. Friend, owner of the cruising yawl Betty Bro, has resigned because of increasing duties as a lieutenant in the civil air patrol.

Ware was elected vice commodore of the club at the last annual meeting. He was made commodore of the club's coast guard auxiliary flotilla last year, and several months ago was commissioned an ensign in the coast guard's temporary reserve. The Columbia auxiliary and temporary reserve unit comprises 96 yachtsmen and other volunteers who aid other yacht club men in day and night patrols on the lake and river fronts.

The Great Lakes Cruising club's annual rendezvous will be held Aug. 22 at Montrose harbor, the headquarters of the Chicago Corinthian Yacht club, according to a joint announcement of Harold Wood and D. E. Hobelman, commodores of the respective clubs.

The Sir Thomas Lipton trophy for R class racing sloops will be the chief award for competition Thursday, Friday, and Saturday in the Chicago Yacht club's annual open series off Belmont harbor. The R class will race for the Lipton trophy. Eagle [S] class sloops will compete for the Sir John Nutting trophy, and Tumlaren class craft will race for the Gehrmann trophy.

NASHVILLE VOLS SELL SHORTSTOP TO THE PHILLIES

Nashville, Tenn., July 31 (AP).—Ray Hamrick, freshman shortstop of the Nashville Vols, today was sold to the Philadelphia club of the National league for an unannounced cash sum, Vol Manager Larry Gilbert said.

The deal was completed by Gilbert via telephone with President Bill Cox of the Phils in Chicago.

Present plans are for Hamrick to finish the Southern association season here, but if Cox feels an urgent need for the infielder before mid-September he has the right to summon him provided Nashville is sent a satisfactory replacement, Gilbert said.

EXTEND ENTRY DEADLINE.

The deadline for entries in the Lawrence Bowl's pre-season individual scratch bowling tournament has been extended to a week from today. The event will get under way Saturday, Aug. 14, for three week-ends at the Bowl, 1820 Lawrence avenue.

Opening of America's Sports Thriller
WASHINGTON PARK RACES
Second Half of World's Richest Race Meeting

THOROUGHBRED THRILLS AT WASHINGTON PARK

Even the Sheriff Couldn't Catch Him!

Back in 1899, a little two-year-old startled the racing world by winning two sprint races in a single day. The horse was Sidney Lucas.

Later Sidney Lucas fell on evil days. His owners had to borrow money to get to Washington Park for the American Derby. On the morning of the Derby, the man who had been providing Sidney Lucas with oats on credit demanded either his money or the horse. A sheriff's deputy was sent to the track to collect.

Friends hid the horse until post time. Sidney Lucas appeared with legs wrapped in red flannel—torn from the owner's shirts.

Then the start! Off went Sidney Lucas like a streak, and the little outsider came home with the $9,425 winner's purse.

8 EXCITING RACES
WORLD'S HEADLINE HORSES
FUN APLENTY—DON'T MISS IT

POST TIME—3:00 P. M.
GRANDSTAND $1.30 • CLUB HOUSE $2.40
(Tax Included)

ILLINOIS CENTRAL ELECTRIC TRAINS RIGHT TO THE GATE—Only 33 minutes from the Loop. Trains leave Randolph St. at frequent intervals from 1:20 P.M. to 3:10 P.M., stopping at Van Buren St., Roosevelt Road, 53rd St., 63rd St., Kensington and Harvey. First train leaves race track at 5:40 after the feature (6th) race.

WASHINGTON PARK Races
Home of the famous American Derby • 175th and Halsted Streets
On Illinois Route 1

BRITISH MOVE TO RECAPTURE LOST MARKETS

Industry Post-War Plans Near Completion.

BY JOSEPH CERRUTTI.
[Chicago Tribune Press Service.]

LONDON, July 31.—Directly encouraged by the government, British industries today were busy shaping positive plans and policies to recapture lost markets and obtain maximum profit from the boom, which official spokesmen predicted would follow the war.

Heading the list was the Lancashire cotton industry, already putting the finishing touches to a post-war program for submission to the government in early fall.

The cotton industry outranked any other single industry in the country in value of export trade in 1939. The compulsory closure of mills in war time and the development of cotton industries abroad, however, notably in South America and India, have confronted Lancashire with the prospect of a grim struggle to regain its pre-war eminence.

Government Loans Asked.

For this reason, a committee representing all sections of the industry was reported preparing a demand on the government for loans at low interest rates to reëquip mills with modern machinery. The program also will call for government action to stabilize prices and insure supplies of raw cotton, priority in demobilization for cotton operatives now at war, increased state aid for textile research, and selection of mills to be reopened on the basis of efficiency of plant and availability of labor.

State textile research expenditure on "a revolutionary scale" also was demanded by Samuel Courtauld, committee chairman, and by the rayon combine.

Urges Study of U. S. Methods.

Speaking to the British rayon federation, he urged that a delegation of British machinery experts be sent to the United States to study latest plant and production methods. Courtauld emphasized the need for a coördinated export policy, and proposed that expert investigators leave England immediately after the war to examine trade prospects abroad, particularly Russian and Chinese markets.

Meanwhile, Labor and Liberal party speakers in a house of commons debate made it no secret that they expected intensive competition to develop between American and British exporters after the war, despite the government's declared policy of coöperating with the United States and other nations in the creation of "an expansive world economy."

BANK STOCKS

[Nominal quotations.]

CHICAGO.

	Bid.	Ask.
American National	260	270
Central National [par $10]	16	18
Chicago City [par $50]	120	130
Chicago Title and Trust	140	145
City National	139	144
Continental Illinois [par 33⅓]	95½	98
Drovers National	135	140
Drovers Trust and Savings	127	135
First National	338	343
Halsted Exchange	220	228
Harris Trust and Savings	350	360
Industrial National [par $20]	29	32
Lakeview Trust	300	310
Lake Shore Trust [par $50]	65	70
La Salle National [par $50]	75	80
Live Stock National [par $20]	43	46
Madison-Crawford National	205	212
Main State	155	175
Mercantile National	148	155
Merchandise National	255	265
Merchants' National	138	145
Mid-City National	137	145
Mutual National	145	160
National Boulevard	200	215
National Security	135	145
Northern Trust	550	565
Pioneer Trust and Savings	172	178
South Chgo Community St [par $25]	40	43
South Chgo Sav [par $62.50]	65	68
South East National	165	175
South Shore National	148	155
Terminal National [par $20]	28	30
Upper Avenue National	205	215

NEW YORK.

	Yesterday.		July 30.	
Bankers Trust	48	50¼	48⅝	50⅝
Bank of Manhattan	19⅝	20⅝	19½	20⅝
Central Hanover	93½	97	93½	97
Chase	35⅝	37⅝	36	38
Chemical	44⅜	46⅜	45⅛	47⅝
First National	1,455	1,495	1,450	1,490
Guaranty	303½	311½	303½	311½
Irving	13⅝	14⅝	13⅝	14⅝
Manufacturers Trust	44⅝	46⅝	44⅝	47
National City	33⅝	35⅝	34	36
New York Trust	85½	89½	85⅝	89⅝

OTHER BANKS.

Bank of America	42½	44½	42½	44½
First Nat'l Boston	47½	49½	47⅝	49⅝

WHAT STOCKS DID

[Saturday, July 31, 1943.]

NEW YORK STOCKS.

TRIBUNE AVERAGES.

	25 indust.	25 rails.	50 stks.
High	161.57	26.74	94.15
Low	160.74	26.29	93.51
Close	161.15	26.44	93.79
Net change	—1.02	—0.57	—0.80

ASSOCIATED PRESS AVERAGES.

	30 ind.	15 rails	15 util.	60 stks.
Net chg.	—0.8	—0.5	—0.5	—0.7
Sat.	69.0	24.2	34.7	49.2

	July 31.	July 30.
Advances	68	145
Declines	618	657
Unchanged	135	135
Total issues	821	937
New 1943 highs	4	13
New 1943 lows	9	7

DOW-JONES AVERAGES.

	30 ind.	20 rails.	15 util.	65 stks.
Opening	136.69	34.83	20.93	47.44
High	136.87	34.87	20.98	47.50
Low	135.47	34.33	20.59	46.91
Close	135.95	34.51	20.69	47.11
Net chge.	—1.30	—0.63	—0.36	—0.58

Transactions in stocks used in Dow-Jones averages: Industrials, 44,000; railroads, 67,280; utilities, 52,400; Total, 163,680.

NEW YORK WEEKLY STOCKS.

DOW-JONES CLOSING AVERAGES.

	High.	Low.	Close.	Net chge.
Industrials	142.07	135.95	135.95	—8.04
Railroads	36.90	34.51	34.51	—3.9
Utilities	21.70	20.69	20.69	—1.48
65 stocks	49.50	47.11	47.11	—3.39

FOREIGN EXCHANGE

[Quoted in American cents.]

	July 31.	July 30.	Yr. ago.
†London	404.00	404.00	404.00
Canada	90.88	90.94	90.00
Do	90.91	90.91	90.91
Argentina	25.14	25.15	23.81
Do	29.77	29.77	29.77
*Brazil	5.20	5.20	5.20
India	30.37	30.37	30.35
Chile	3.50	3.50	3.75
*Mexico	20.67	20.67	20.67

*Official. ‡Selling price; banks buy at 402c.

NEW YORK WEEKLY STOCK MARKET

Following is a complete list of issues traded:

Saturday, July 31, 1943........823,450
Corresponding day year ago........114,830

SHARES TRADED.
Week ended July 31........5,161,930
Corresponding week year ago....1,489,730

Sales 1943 to date........197,808,750
Sales 1942 to date........66,273,036

—1943— High.	Low.	Description, div. rate $—	Sales, 100s.	—Weekly range— High.	Low.	Close.	—Net chge.— Week.	Satur.
[illegible]								

[Continued on page 8.]

Investors' Guide

Sunday, Aug. 1, 1943.
[Copyright: 1943: By The Chicago Tribune.]

THE LAGGARD STEELS.

Traditionally the steel shares are stock market leaders, but in the almost uninterrupted advance of the market in the last 15 months the steels have lagged behind.

Despite their substantial gains in recent months, the upturn in steel shares from their 1942 lows has failed to match the rise of active industrial shares generally. The Dow-Jones industrial average climbed about 56 per cent from its 1942 low to the 1943 high, as compared with 34 per cent for United States Steel common, 38 per cent for Bethlehem, 43 per cent for Youngstown, 46 per cent for National, 44 per cent for Inland, and 41 per cent for Republic.

An explanation for the relative backwardness of the steels at a time when the industry's output cannot keep up with the demand may be found in the fact that earnings have not kept pace with the volume of business done.

Heavy taxes have restricted the earnings of the steel companies, but a number of other factors have also had an influence. Prices for steel are under strict control whereas costs for labor and some raw materials have been allowed to rise. Heavy charges have been made by the companies for the amortization of emergency facilities, and large reserves for contingencies have been charged against earnings. The contingency reserves, at least, result in an understatement of earnings. In addition to these factors there is the possibility of reported earnings being reduced thru renegotiation of contracts with government agencies.

The fact that the steel industry is subject to wide cyclical variations in the demand for its products, together with the influence of heavy fixed overhead costs and charges on senior capital, produces wide variations in per share earnings of common stocks. This in turn has tended to keep the price-to-earnings ratio of steel equities relatively low in years of high profits.

Some followers of the steel stocks are confident of their return to greater favor as the peace outlook brightens. A vast demand for steel is accumulating for the post-war period, altho there may be a brief lull while steel consumers, such as the automobile industry, reconvert to peace time production. On the assumption that corporate tax rates will be lowered and that the relationship between costs and selling prices will be favorable, the steel makers are in line for some prosperous years after the war, it is asserted. As for the longer term outlook a major uncertainty is the effect of enlarged capacity on an industry already keenly competitive because large volume is essential to profitable operation.

Commodities

Cotton futures yesterday dropped 30 to 35 cents a bale on liquidation attributed to belief among traders that the Italian situation may reach a climax over the week-end.

COTTON FUTURES.

[Cents per pound.]

New York Cotton Exchange.

	Open.	High.	Low.	Close.	Prev. close.
Oct.	19.87	19.88	19.82	19.84	19.90
Dec.	19.74	19.74	19.66	19.69	19.75
March	19.56	19.56	29.49	19.51	19.58
May	19.43	19.43	19.35	19.37	19.44
New Orleans Cotton Exchange.					
Oct.	20.17	20.17	20.12	20.14	20.20
Dec.	20.01	20.01	19.96	19.97	20.03
March	19.80	19.81	19.80	19.81	19.87
May	19.66	19.67	19.66	19.67	19.72
Chicago Board of Trade.					
Oct.	20.19	20.19	20.13	20.13	20.21

The average price of 15/16 inch middling cotton at 10 designated southern spot markets yesterday was 20.54. Cash cotton at New York closed at 21.10.

CHICAGO CASH MARKETS.

BUTTER — Nominally steady; receipts, 676,228 lbs. EGGS—Nominally firm; receipts, 11,823 cases. POULTRY—Nominally unchanged. POTATOES—Steady; receipts, 87 cars; on team track, 195 cars. Only wholesale prices quoted:

Creamery Butter Selling Prices.

	—Chicago— Whole milk.	Centralized.	New York.	Philadelphia.
93 score, AA	41½	....	42¼	42¾
92 score, A	41	....	41⅝	41⅝
90 score, B	40⅝	....	41½	41½

Permission premiums, per lb — Bulk in tubs, ½c; ½ to 1 lb prints, 1⅝c; ¼ lb in cartons without cartons, 2c; ¼ lb prints in cartons, 2⅝c.

EGGS — WFA reports [OPA ceilings]: Wholesale selling prices which are 1c a doz above first receivers paying prices; United States specials, 45c; extras, 42c; standards, 39.9c; current receipts, 37.9c.

POULTRY — Live: Hens, 24c; fryers, broilers, 27½c; springs, 27½c; roosters, 20c; ducks, 25c; geese, 22c; turkeys, tom, 30½@35c; hens, 30½@35c.

POTATOES—[Per 100 lbs], carlots and less than carlots: Washington, $3.95@4.25; Idaho, $2.90@3.25; Kansas, $2.30@2.35; Nebraska, $2.75@3.10; Missouri, $1.75@

COMMODITY INDEX.

The Associated Press weighted wholesale price index of 35 commodities yesterday was 105.45; Friday, 105.68; week ago, 105.81; month ago, 105.91; year ago, 98.20. [1926 average equals 100.] The Dow-Jones commodity futures index closed at 92.46, down 0.09.

INVESTING COMPANIES

Nominal quotations provided by the National Association of Securities Dealers:

	Bid.	Ask.
Affiliated Fund, Inc.	3.11	3.41
Amer Business Shares	3.15	3.41
Boston Fund, Inc.	15.19	17.11
Century Shares Trust	27.74	29.83
Chemical Fund	9.67	10.47
Diversified Trustee D	5.25	6.00
Dividend Shares, Inc.	1.17	1.29
Fidelity Fund, Inc.	17.37	18.70
Fundamental Investors, Inc.	20.01	21.93
General Investors' Trust	5.06	5.45
Incorporated Investors	19.04	20.47
Keystone Custodian Fund B 3	16.94	18.64
Do B 4	9.16	10.06
Manhattan Bond Fund	7.92	8.71
Massachusetts Investrs' Trust	20.03	21.54
Do 2d Fund	9.82	10.56
New England Fund	11.92	12.85
Selected American Shares	9.11	9.94
Union Bond Fund B	18.67	20.41
[illegible]	7.04	7.74

20 MOST ACTIVE STOCKS

Trade during week ended July 31, 1943.

Sales.		High.	Low.	Close.	Net chge.
191,900	Int T & T.	15⅛	14¼	14⅜+	⅜
110,400	Radio	11	9⅝	9⅝—	1⅛
[illegible]	So Pacific..	29⅜	25⅛	25½—	4⅜
[illegible]	N Y Central	17⅝	15⅝	16 —	2
[illegible]	Armour Ill.	6⅛	5⅝	5⅝—	⅝
[illegible]	[illegible] & S.	10⅝	8⅜	8⅞—	1½
[illegible]	Sinclair Oil	12⅞	11⅜	11⅜—	1⅜
[illegible]	U S Steel..	57¾	53½	54 —	4⅜
[illegible]	[illegible] Cola..	58⅝	52	52⅜—	5
[illegible]	[illegible] Co..	18	16½	16⅜—	1⅜
[illegible]	[illegible]	9⅛	8	8⅛—	1⅛
[illegible]	[illegible] Brands.	7½	7	7⅛—	⅜
[illegible]	[illegible] & Co	8⅜	7⅜	8 +	⅛
[illegible]	[illegible] Bros	14½	12⅜	13 —	1⅜
[illegible]	[illegible] Kelv..	13	11⅛	11⅛—	1⅜
[illegible]	[illegible] Corp.	5	4½	4½—	⅝
[illegible]	[illegible] Cp p	33⅛	30	30 —	3
[illegible]	Atch T & S F.	67¼	58⅝	58⅝—	8
[illegible]	[illegible] Pict	28½	24⅜	25⅜—	3⅛
[illegible]	[illegible] Pacific.	15⅝	14	14⅛—	1⅛

BEGIN BATTLE FOR POST-WAR AIRWAY RIGHTS

Monopoly or Open Field Is Issue.

BY WALTER TROHAN.
[Chicago Tribune Press Service.]

Washington, D. C., July 31.—Preliminary skirmishing, looking toward the formation of American policy in the anticipated post-war scramble for control of world airways, has begun in Washington.

Two schools of thought are seeking recognition of federal air authorities—one believing that this nation should have one strong overseas air system or one for each important zone to compete with foreign lines, and the other holding that the field should be free and open to all American air lines.

Both groups recognize that global air routes will be crowded with government owned or subsidized air lines of other countries—notably Great Britain, France, Sweden, Netherlands, and possibly Russia and Germany.

Britain a Big Factor.

It is recognized that Britain will make a heavy bid for airways because she will probably adopt a program looking for control of the air to hold her empire together much as she clung to the traditional policy of controlling the seas for the same purpose.

Proponents of open competition among American lines for world airways got the jump on those favoring monopoly or limited monopoly this month by filing a declaration of post-war plans with the civil aeronautics board. Sixteen domestic air lines presented a five point program calling for:

1. World-wide free and open competition, subject to federal regulation.
2. Private ownership and operation.
3. World-wide freedom of transit in peaceful flight.
4. Federal encouragement of world wide air transportation.
5. Acquisition of necessary civil and commercial outlets.

Three Air Lines Balk.

Three important air lines refused to join in the declaration—Pan American Airways, pioneer in transoceanic flying; the American Export Lines, a competitor, and United Air Lines.

All three believe, it was said, the best interests of the country may be served by having one strong system operating world-wide or in various zones rather than have various American air lines competing with each other as well as with subsidized foreign lines.

This group argues that an unlimited number of domestic lines operating on world routes would split the traffic, weaken each other and be forced to call for increasing federal subsidies in order to keep alive. As subsidies increased, so would federal control, which should be avoided, they contend.

One Strong Line Favored.

One strong line or one line for each air zone would be better equipped to meet foreign competition, they believe, and would be fed by all domestic air lines alike. A strong line would get along with a minimum of subsidies and perhaps none at all, which would mean a minimum of federal regulation, it was said.

These arguments carry no weight with the 16 air lines which have appealed to federal authorities for open competition. They regard the five points they suggested as a Magna Charta of the air, holding that only thru free enterprise can this country hope to compete successfully in the struggle for air supremacy after the war.

Both groups are tremendously interested in the working out of an international agreement which will guarantee transit over all countries for peaceful missions. With stratoliners, planes will fly so high that there can be no study of military installations below, air lines spokesmen said.

5 BILLION SALES RECORD SET BY STORES IN JUNE

Washington, D. C., July 31 (AP).—Retail sales in June aggregated 5 billion 228 million, the highest volume for any month this year and 26 per cent above a year ago, the department of commerce reported tonight.

"Brisk sales in June," it commented, "climaxed a half year of consumer buying unprecedented for the first six months of the year." Total sales for the first half of 1943 were 29 billion 520 million, 12 per cent above last year.

Air Line, Auto Industry Gains Are Predicted

Chemical, air line, and automobile companies will be more favorably situated after the war than other industries, and aircraft builders, machine tool makers, and the railroads will have the roughest going, members of the National Association of Securities Dealers predicted in a survey announced yesterday.

The investment dealers also were asked to express their views on several other questions, including the likelihood of a depression after the war. Sixty-eight per cent of those replying said they did not expect a serious depression, but the others predicted that hard times would set in about 25 months after the end of the war.

Express Faith in Industry.

About 72 per cent said they expected industry to be able to prevent widespread post-war unemployment. The remainder said the job would be too big for industry.

Asked when they expected the war to end, most dealers picked 1944 as the year for the defeat of Germany and said it would take at least another year after that to beat Japan.

Removal of price controls soon after the return of peace was considered unlikely by 63 per cent. However, 86 per cent expected business conditions after the war to be such as to encourage investments in securities.

Some Report Business Gains.

The shifting of population as the result of individuals moving to war plant centers has helped the business of about 37 per cent of the securities dealers, the replies indicated. Twenty per cent of the dealers said their sales had dwindled, and 43 per cent said they had not noticed any change.

War workers are not placing many new accounts with security dealers, the study indicated. Sixty-five per cent of the replies were that no new accounts of that type had been opened. Twenty-one per cent said such accounts had been received, and 14 per cent said they had new business from speculators.

16 GREAT LAKES SHIPS RETURNED FROM SEA DUTY

Cleveland, O., July 31 [Special].—Sixteen Great Lakes vessels outfitted for coastwise service in 1942 at a cost of thousands are being returned to their owners and converted into fresh water carriers after less than a year, it was reported here today.

The vessels, which formerly hauled steel, scrap iron, and package freight, will be utilized in the grain trade, their return enabling bulk freighters to concentrate on carrying ore. As a result, permits for loading of grain in ore type vessels no longer will be issued, effective at midnight tonight.

Four package freighters have been returned to the Great Lakes Transit corporation of Buffalo, nine small carriers are being sent back to Boland & Cornelius of Buffalo, and three former steel and scrap vessels already are in commission on the Great Lakes.

WAR CONTRACTS FOR 6 MILLION LET IN CHICAGO

Chicago's war production program was increased by $6,236,000 last week, Leverett S. Lyon, chief executive officer of the Chicago Association of Commerce, announced yesterday. Eighty-nine new government contracts were placed with 80 companies, bringing the total since war production began, slightly more than three years ago, to 12,325 prime contracts with a total value of $2,227,705,000.

WESTINGHOUSE X-RAY MACHINE INSPECTS CASTING IN 5 SECONDS

Baltimore, Md., July 31 (AP).—A revolutionary machine which brings assembly line speed to X-ray inspection of airplane castings has been developed for a midwestern war plant.

The machine inspects 17,000 castings in 24 hours without interrupting other work while exposures are being made, said C. V. Aggers, manager of the X-ray division of the Westinghouse Electric and Manufacturing company, Baltimore.

Key to the machine's speed is a moving conveyor 40 feet long and 3 feet wide that transports the castings thru the inspection, which provides the fastest method yet devised to spot flaws, Aggers said.

This unit produces an exposed film of six castings every 30 seconds, or the equivalent of a casting every five seconds, to provide an almost continuous flow of exposed film ready for developing.

INQUIRY ON BIDS FOR RAIL BONDS CALLED BY ICC

Rehearing Refused on Pennsy Issue.

Washington, D. C., July 31 (AP).—The interstate commerce commission today ordered an investigation of the question of whether it should require competitive bidding in the sale of railroad securities, but refused a rehearing on the sale of $28,484,000 of bonds by a Pennsylvania railroad subsidiary.

Ordering of the investigation represented a major victory for Otis & Co., Cleveland investment house, which had intervened in opposition to approval of the sale of 3¾ per cent first mortgage bonds by the Pennsylvania, Ohio, and Detroit Railroad company. Altho it lost that point, it won action on the demand of midwestern banking houses that railroad securities be submitted to competitive bidding as is done on equipment trust notes.

Otis Leader in Battle.

Otis & Co., whose president is Cyrus Eaton, the financier, was a leader in the battle which ended with the securities and exchange commission order which requires competitive bidding in the sale of most utilities securities.

In ordering investigation on the competitive bidding question, the commission said it would seek to determine:

1. Whether competitive bidding shall be required in the sale of railroad securities issued under section 20A of the interstate commerce act, and

2. If competitive bidding is required, to what class or classes of railroad securities should it be applicable, and what regulations or conditions should be prescribed relating to such sales.

The commission gave interested parties until Sept. 15 to submit briefs and indicate whether they desired oral hearing.

Bonds Sold to Syndicate.

The Pennsylvania bonds already have been sold to a syndicate headed by Kuhn, Loeb & Co., New York bankers. The agreement by which the Pennsylvania railroad, as parent company, sold the issue and agreed to guarantee it, was reached thru private negotiations among the issuer, the guarantor, and the bankers, the historic manner for arranging railroad financing.

The original agreement called for a price of 100 to the issuer with a resale price of 101¾ to the public. Division four of the ICC ruled that the price to the issuer should be 100¼.

Otis & Co., which intervened as a holder of Pennsylvania railroad stock, offered 102 at the hearings, but the commission described this as an offer "made on the spur of the moment and without adequate consideration." The call price of the new bonds for sinking fund purposes is 103, the commission said, limiting the price at which the bonds could be sold to the public.

Otis also sought to show that some Pennsylvania railroad officials possibly could benefit thru the Kuhn, Loeb negotiations, because of directorships held both in the Pennsylvania and some of the companies on the buying side of the issue.

NEW NAVY PRICE BOARD SELECTED FOR 9TH DISTRICT

Appointment of a new 9th naval district price adjustment board of full time members, made necessary by the volume of contract renegotiation which the board must handle, was announced yesterday by the navy department.

Laird Bell is resigning as senior partner of the Chicago law firm of Bell, Boyd & Marshall to become chairman of the navy board. The other new members are: W. K. McIntosh, chairman of the board of Liquid Carbonic company; T. D. Heed, former chairman of the board of Edward Hines Lumber company; William T. Bacon, senior partner of Bacon, Whipple & Co., investment firm, and Dudley Gates, former vice president of the Commercial Investment Trust.

Wartime Price Changes in 3 Countries

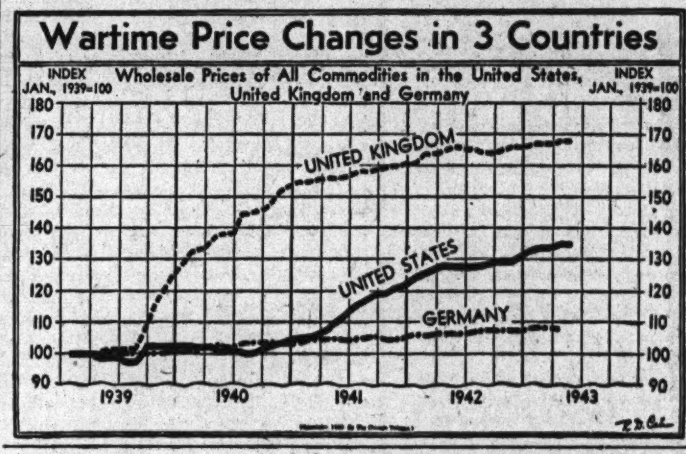

Contend Beef Shortage Can Be Prevented

Lard Tieup Ended

Washington, D. C., July 31 (AP).—The war food administration announced today that an order requiring federally inspected packers to set aside 50 per cent of their weekly production of lard for government requirements has been suspended, effective tomorrow. Officials believe adequate supplies will be available.

An immediate increase in price ceilings for top grade beef or a cut in ceilings for beef from grass-fed cattle, with definite assurance that the new prices would not be altered materially before the fall of 1944, would prevent a serious beef shortage next year, spokesmen for some Iowa and Nebraska cattle feeders said yesterday. These feeders are leading a revolt against high costs of replacement stock.

Charles Rice.

Without such action a beef famine more severe than that experienced this summer is practically a certainty, they contended.

Explain Price Views.

A cut in prices paid for beef from grass cattle would permit corn belt feeders to compete with federal buyers and enable them to refill their feed lots at a price that would leave a reasonable margin between the cost of grass cattle and the price received for corn-fed slaughter steers, they said.

[*The bureau of agricultural economics said yesterday that several factors indicate unusually large supplies of live stock for slaughter during the remainder of this year and in 1944. "With live stock numbers at their present record level and beginning to outrun total feed resources, expanded marketings in the near future appear fairly certain," the report said.*]

Feeders Add to Tonnage.

Cattle feeders in the corn belt add from 100 to more than 1,000 pounds to range cattle and calves they buy before they are shipped back to market, greatly augmenting the country's beef tonnage, particularly during the winter and spring.

"It is not too late to avert the beef famine that threatens to strike us after the grass cattle from the range have been disposed of," said Charles Rice, president of the Chicago Live Stock exchange. "The range movement is just now starting, and the peak of this selling will come during late August, September, and October."

The movement of stocker and feeder cattle into corn belt feedlots since last March has averaged 11 per cent smaller than during the same period of last year, a survey by the department of agriculture disclosed.

FORECLOSURE SUIT FILED AGAINST RAIL RUN BY GOVERNMENT

Peoria, Ill., July 31 (AP).—The Central Hanover Bank and Trust company of New York filed a bill of foreclosure in federal court today against the government operated Toledo, Peoria and Western Railroad company.

The bill alleged failure to pay mortgage obligations, asked an injunction to prevent distribution of assets and appointment of a receiver, and demanded sale of the railroad to pay overdue accounts. Judge J. Le Roy Adair set Aug. 9 for a hearing on the injunction and receivership.

The 230 page bill recited the history of the road's finances and labor and strike troubles which led to the government take-over on March 1, 1942. It said the company had funds to meet current interest payments but had defaulted on interest payments of $31,220 each on Jan. 1 and July 1.

TRIBUNE AWARD NOMINATIONS TO CLOSE SATURDAY

Nominations of war plant employes for THE CHICAGO TRIBUNE'S War Workers' award for July should be made by next Saturday, Aug. 7. The awards—symbolized by a diamond studded gold pin—are made monthly for some action directly aiding the nation win the war. The July award will be the 13th.

Employes of war plants who have received the award have made suggestions which have saved thousands of hours in the manufacture of war products and which have saved the taxpayers many thousands of dollars by reducing costs. Many of the valued suggestions have been of the type that were "so simple we don't see why we didn't think of it before."

Selection of the winner is made by a committee headed by Henry T. Heald, president of the Illinois Institute of Technology; Charles M. Thompson, dean of the school of commerce, University of Illinois, and James L. Donnelly, executive vice president, Illinois Manufacturers' association.

48 HOUR STEEL WEEK GOES IN EFFECT TODAY

Washington, D. C., July 31 (AP).—A nation-wide 48 hour work week for the steel industry goes into effect effect tomorrow, but companies seeking exemptions need not comply until appeals have been disposed of.

War man power commission officials said today that information from regional directors indicates that a majority of the industry is complying. Many companies asked exemption for certain classes of employes, mainly clerical, maintenance, and similar groups of workers.

Companies are forbidden to hire new employes if they can meet man power requirements by going on the 48 hour week.

ITALIAN CRISIS SETS OFF NEW STOCK DECLINE

Slump of Leaders Runs to 2 Points.

New York, July 31 (AP).—Increased tension over the Italian situation prompted another heavy selling movement in the stock market today, and rail and industrial leaders generally dropped fractions to about 2 points. Some of the less active issues fell 3 to 5 points, reflecting scarcity of bids rather than large offerings.

The market, suffering what was termed its most acute seizure of "peace nerves" in the wake of Mussolini's fall, had its widest setback since the beginning of the long advance 15 months ago. Measured by the Associated Press 60 stock average, the decline amounted to 3.6 points. It closed at 49.2, a decline of 0.7 today.

Regarded as "Corrective."

Wall street analysts, however, regarded the abrupt reversal in trend primarily as a "corrective" movement. They suggested that much of the selling touched off by the Italian upheaval came from security holders who reasoned that the market's long advance had discounted to a substantial extent the ultimate coming of peace.

Today's was one of the most active two hour sessions in two years, with volume of 823,450 shares comparing with 387,060 last Saturday.

Off a point or more at the close were American Telephone, General Motors, United States Rubber, Caterpillar Tractor, Western Union, Westinghouse Electric, Santa Fe, and Southern Railway. Goodyear dropped 2⅜, Case 3½, Pepsi-Cola 2¼, and American Airlines 5¼.

RAIL BONDS DECLINE.

New York, July 31 (AP).—Rail loans lost fractions to more than 2 points in the bond market today, but other corporate issues managed to hold about steady. Selling was concentrated in the medium priced carriers and trimmed 0.4 from the Associated Press average of 20 rail bonds which closed at 76.

Missouri-Kansas-Texas adjusted 5s slipped 2¾, Milwaukee road 5s of '75 were off 1⅛, Central of Georgia consolidated 5s lost 1½, Illinois Central refunding 4¾s were down 1¾, and Frisco 4½s of '78 dropped 1¼.

CHICAGO DROP IS BROAD.

Prices on the Chicago Stock exchange yesterday extended their broad decline on a turnover of 23,000 shares. Of 92 issues traded, 71 declined, only 6 advanced, and 15 were unchanged. Volume leaders were Chicago corporation, down ⅛; Aviation corporation, down ⅛; Central and South West Utilities, up ⅛; Middle West, down ⅛, and Peabody Coal, unchanged.

Florists Turn Problem Into Vets' Aid Plan

The Society of American Florists has turned its main industry problem — man power shortage — into a rehabilitation program for disabled veterans of the present war, Robert H. Roland, executive secretary, disclosed yesterday at a meeting of the society in the Hotel Sherman.

"We are working in close coöperation with the government rehabilitation agency appointed two months ago in the placement of disabled veterans coming out of this war," Roland said. "We also are working with universities which have floriculture departments for the establishment of courses for these men.

"Our work is particularly adapted for the rehabilitation of neurotic cases. It is quiet, peaceful, and not hard physically. After the last war a large number of so-called shell-shocked veterans came into our industry and today hundreds of them own their own businesses."

Business Generally Good.

Despite all the industry's problems, mostly caused by labor shortages, florists thruout the country are doing a good business. People have more money and are buying more flowers, members of the society reported. Increased demand boosted prices and has helped cover increased costs, it was said.

Delivery and other special service have been curtailed, but public cooperation has been "splendid" and the industry has not been hampered materially, Roland said.

About 300,000 orders from soldiers and sailors overseas have been received by florists since last December. These were mostly for bouquets of roses to be sent mothers, sweethearts, and wives. No messages are permitted with these orders, and they are received by mail under arrangements made last December with post exchanges and canteens.

Convert to Vegetables.

Hundreds of thousands of square feet of greenhouses were converted from the growing of flowers to vegetables, members of the society reported. This was done mostly to keep experienced help. Because of ceiling prices some complained that the crops have not paid.

Prices of ferns, arbor vitae, and other green material used to make floral pieces have increased greatly because of the labor shortage, in some cases as much as 100 per cent. Huckleberry greens, which had become popular in the last five years, are scarce.

The largest shortage in cut flowers is in gladioli, grown largely in the middle west. The crop was damaged by floods, and after the growing season was well under way by the corn borer, the pest that refuses to confine its activities to corn.

Illinois Peach Harvesting to Be Started Next Week

Springfield, Ill., July 31 (AP).—Harvest of Elberta peaches, scheduled to begin next week in Massac and Pulaski counties in extreme southern Illinois, will amount to about one-third of an average crop of 1,293,000 bushels, the state department of agriculture said today. Elberta peaches constitute 90 per cent of the Illinois peach acreage.

ARMOUR URGES ACCEPTANCE OF MERGER PLAN

Calls Stockholders to Meet Aug. 31.

BY LELAND FORRESTER.

Armour & Co. [Illinois] yesterday called its stockholders to meet Aug. 31 to approve the two final steps toward elimination of its Delaware subsidiary and restoration to the parent company of the assets and earning power of the subsidiary, a goal of many years of planning by the management.

George A. Eastwood.

The steps which the shareholders will be asked to approve were outlined by George A. Eastwood, Armour president, as follows:

1. Merger of the subsidiary, Armour & Co. of Delaware, into the parent company.

2. Placing of a mortgage on the combined properties of the merged companies, or a supplemental mortgage under the existing Armour & Co. of Delaware mortgage to be assumed by Illinois Armour in the merger, for the purpose of refunding the outstanding bonds and 5 year 3 per cent notes of Delaware Armour.

Would Simplify Accounting.

Eastwood urged the holders of the widely held Armour [Illinois] stock to vote in favor of the unification program because, he said, it will result in the following benefits:

1. It will restore to the parent company and its stockholders the direct ownership of the business, assets and earnings of the whole Armour enterprise, subject, of course, to the subsidiary's liabilities.

2. It will make possible a simplification of the organization and accounting of the Armour enterprises which will mean large economies and increased efficiency. [Savings from the merger program and elimination of Delaware Armour's preferred stock were estimated at $2,225,000 a year.]

3. It will increase the net earnings of the parent company.

The program, to become effective,

[Continued on page 8, column 8.]

In respect to the memory of

Mr. James E. Greenebaum

our offices will be closed until noon
on Monday, August the second

GREENEBAUM INVESTMENT COMPANY
39 South La Salle Street

NOTICE OF SALE

THE ALIEN PROPERTY CUSTODIAN INVITES BIDS FOR THE PURCHASE OF THE FOLLOWING PROPERTY:

The entire merchandise stock, now in the possession of the Alien Property Custodian, which was formerly the property of Nippon Trading Company of San Francisco, California, comprising approximately 700,000 pieces of china, glass, pottery and wooden dinnerware, and miscellaneous ornamental and novelty goods, containing such items as:

12,779	Doz.	Ornamental Pottery and Porcelain Figures
5,604	"	Salt and Pepper Shakers in approximately 40 designs
266	"	Lacquer Ware (bon bon, handkerchief, cigarette boxes)
605	"	Tooth Pick Holders
1,069	"	White and Colored Pottery Cupids with Accordion Figures
846	"	Blue Hoo Ware
900	"	Candle Holders
1,462	Gross	Artificial Flowers of Lacquered Linen or Cambric
788	Doz.	Paperware (favors, parasols and shades)
1,430	"	Celluloid Novelty Animal Figures
2,222	"	Vases
2,183	"	Pottery Ash Trays

Detailed lists of the property offered for sale may be obtained upon application, either in person or by mail, to the Office of Alien Property Custodian, 417 Montgomery St., San Francisco, California; 123 S. LaSalle St., Chicago, Illinois; or 120 Broadway, New York City. Representative samples of the merchandise will remain on display at 100 Sacramento St., San Francisco, California, until expiration of the time allowed for filing bids. Prospective bidders may view this display Monday through Friday between the hours of 2:00 P. M. and 5:00 P. M. or by special arrangement with the Office of Alien Property Custodian, 417 Montgomery St., San Francisco, California.

Bids will be received only from American citizens, corporations controlled by American citizens and organized under the laws of the United States, and persons not on the Proclaimed List of Certain Blocked Nationals, and must contain an affidavit that the bidder is not purchasing on behalf of an undisclosed principal, a person not a citizen of the United States or for resale to a non-citizen.

Sealed bids for the entire lot addressed to the Alien Property Custodian, Office of Alien Property Custodian, 417 Montgomery Street, San Francisco, California, will be received until 10:30 A. M. o'clock on the 26th day of August, 1943, at which time and place said bids will be publicly opened and declared. Cash net bids must be submitted. A certified, cashier's, or banker's check in the amount of 10% of the total amount of the bid, payable to the order of the Alien Property Custodian, must accompany the bid. The Alien Property Custodian reserves the right to accept or reject any or all bids. Each bid must be submitted in duplicate and enclosed in a sealed envelope bearing the legend "sealed bid sale assets of Nippon Trading Company." Each bid must constitute an irrevocable offer to purchase the property. Bids and affidavits must be submitted on forms prescribed by the Alien Property Custodian. These forms may be obtained upon application, either in person or by mail to the Office of Alien Property Custodian, 417 Montgomery Street, San Francisco, California; 123 S. LaSalle St., Chicago, Illinois; or 120 Broadway, New York City.

Further particulars with respect to said property may be obtained by communicating with Mr. A. L. Stoner, Office of Alien Property Custodian, 417 Montgomery Street, San Francisco, California.

Dated at San Francisco, California, this 12th day of July, 1943.

LEO T. CROWLEY,
Alien Property Custodian.

Early Peace Bullish on UTILITY STOCKS?

UTILITIES are one important stock group selling at comparatively low levels which have no conversion problem and a favorable peacetime outlook. Greater investor confidence in the Utility Stocks is evident in the improved performance of this group. It is based on the Industry's progress during recent years, and includes rate reductions, reduced property write-ups and increased depreciation charges. More cooperation between Utility managements and SEC is also an important factor.

2 Issues Below 10

Believing that excellent profit-making opportunities now exist in certain Utility common stocks, our Staff, in its current Report, analyzes the position and outlook of 2 issues currently selling below 10. Both have liquidating values well above present prices.

For an introductory copy of this important Report—

Send for Bulletin CT-6 FREE!

UNITED BUSINESS SERVICE
210 Newbury St. Boston, Mass.

OPPORTUNITY TO ACQUIRE SCREW MACHINES AND COMPLETE MACHINE SHOP WAR ORDERS

Our complete machine shop, consisting of 10 Brown and Sharpe screw machines, milling machines, lathes, etc., punch presses, including two No. 6 presses, small tools, etc., for sale as going business, including war orders on hand. Personnel can go along. Parent corporation needs this space for expansion. Approximately $100,000 required. Deal with principals only.

ADDRESS C N 157, TRIBUNE

AN ATTRACTIVE BUY

SMALL LOOP OFFICE BUILDING now earning a fair return. An ideal set-up for some organization that can utilize several floors for their own business. The ground floor has substantial leases returning all expenses including taxes. This is an excellent hedge against inflation. Will sell outright or make net lease of entire building. Location perfect for jobbing, textile or small insurance home office, etc.

ADDRESS B J 586, TRIBUNE

There is a man available over the draft age who knows the cycle of goods from its inception to junk. This individual is in good health, financially independent, will fit into weak places in industry where intricate problems will be ironed out. I should be in charge of distressed conditions.

Address D. E. 274 Tribune

5 Reasonably Priced
WAR-PEACE STOCKS

The average price is about 17—less than half the 1937 high. Now showing fairly good earnings; war's end should bring significant profit improvement. For full information on these 5 stocks, see Aug. 4 FINANCIAL WORLD. Also read "A War Stock with Long Term Growth Outlook."

Are you tired of bungling your investments? Then send only $1 today for all this: (a) our next three magazines, (b) 48-page manual with individual ratings and many facts on 1,600 stocks, (c) "A Stock Group Behind Market", (d) "What To Do About Inflation", (e) "10-Year Dividend Honor Roll (1933-1942)", (f) "5 War-Peace Hedge Stocks". Return "ad" and $1 (check or money order) for all above. Add 50 cents extra for Junior Factograph Manual of "100 PREMIER PEACE STOCKS." If you ALSO wish valuable Investment Advice Privilege, send $15 for a yearly subscription, including a survey of 20 of your listed securities, or remit $7.50 for six months.

The FINANCIAL WORLD
86-B Trinity Place New York 6

ENGINEERING

MECHANICAL, PROCESS, PLASTICS, MACHINE, DEVELOPMENT, ELECTRONIC, and TOOL ENGINEERS

Tools produced when needed • DRAFTING in your shop or ours

BARNES & REINECKE
664 N. MICHIGAN
DELAWARE 1488

LOANS
2¼% to 3½% Per Year
On Your Life Insurance
Minimum Loan $1,500
Beneficiary's Interests Protected
Loans arranged by mail anywhere
KEELIN-McKNIGHT, Inc.
134 S. La Salle, Chicago. State 4490

HOTELS WANTED

We have cash buyers for Hotels of 100 rooms and larger, located anywhere in the United States. Write and give full particulars of your property.

WM. J. KLIBANOW & CO.
3730 W. Roosevelt Rd. Chicago, Ill.
Phone Nevada 1450

Will You Consider an Unusual Woman for Your Executive Position?

Experienced in analytical surveys for manufacturing locations, PRIORITY APPLICATIONS — WASHINGTON CONTACTS FOR APPROVALS. Production manager (time and motion studies), business engineer. Earlier background of wholesale credits, collections, sales, persnl. Able assistant or take full responsibility.

ADDRESS B J 590, TRIBUNE

EXECUTIVE
Available NOW

Broad administrative experience covering personnel, office management, purchasing, selling and collections. Plus incidental real estate management, leasing, taxes and sales exper. Age 39.

Address D G 291, Tribune

Retailers! Wholesalers! Manufacturers!

61 Allied Stores are open to buy several million dollars worth of merchandise handled by department stores.

Phone—Write—Wire

ALLIED PURCHASING CORPORATION
1442 Merchandise Mart
CHICAGO, ILL.

Mechanical Laboratory

Am qualified to do designing and development work for a well rated concern.

Particularly interested in connecting with party in developing a peace time patent that has possibilities.

Address D G 292, Tribune

GRAINS DISCOUNT PEACE RUMORS, CLIMB AT CLOSE

Wheat Holds Unchanged to ⅛ Cent Higher.

Grain markets showed resistance to pressure yesterday on the Chicago Board of Trade. Altho prices declined early about ½ cent a bushel on a renewal of peace rumors and weakness in securities, they closed near the top. Wheat finished unchanged to ⅛ cent higher. Oats closed unchanged to ¼ cent lower and rye was unchanged to ⅜ cent higher, after selling at the lowest price since late June.

Buying of wheat attributed to mills and commission houses more than offset scattered hedging sales, and unfavorable crop reports from the American and Canadian northwest provided some support. Winnipeg wheat futures, however, lost ¼ to 1½ cents despite continued drouth reports from southern Alberta and Saskatchewan.

CCC Support Reported.

The prospect that the Commodity Credit corporation will buy cash wheat in leading markets if prices decline to the government loan price or below, was said to be a factor in checking professional future selling. The CCC was reported to have purchased 100,000 bushels of hard winter wheat at Omaha in the last few days. In addition a fairly liberal amount of grain has been taken at Minneapolis.

Country offerings of cash corn showed a tendency to increase, and purchases of 67,000 bushels were reported. Some was bought as the result of an announcement that, effective at once, any buyer may pay weighing, inspection, and interest charges on grain bought for deferred shipment or consigned to this market, saving $2 to $3 a car for the country shipper.

Cash Oats in Demand.

Demand for cash oats was reported to be holding up well despite the fact that harvesting is under way in parts of the east. Shipping sales aggregated 30,000 bushels, with substantial premiums above September paid for choice quality cash grain in the cash market. No. 1 white sold at 2½ to 3¼ cents a bushel above September.

Brokers who act for eastern commission houses early sold rye futures, and September declined ½ cent to $1.00⅜, a new low for over a month and 13⅝ cents below the high price of three weeks ago. Professional short covering was largely responsible for a good rally from the bottom, brokers said.

FORM PERSONAL AIRCRAFT UNIT TO AID FLYING

Representatives of 23 aircraft manufacturers met yesterday in the Palmer House to organize a new division of the Aeronautical Chamber of Commerce of America known as the personal aircraft manufacturer's division. They elected as president Dwight Wallace, executive vice president of Cessna Aircraft company. The group will plan for the development of personal flying after the war.

"We have two great responsibilities to our nation under the American system of free enterprize after victory is won," said Wallace addressing the group. "First, to see that the greatest possible number of jobs is provided for turning members of the services and soldiers of production, and, second, to ensure all of the people of having opportunities to enjoy the benefits of the vast technical advances in flying safety."

Other officers elected were William T. Piper of Piper Aircraft; Carl B. Squire of Lockheed; Clayton Bruckner of Waco, and Richard H. De Pew of Fairchild.

INSURANCE GAIN OF FEDERAL LIFE IS 4.7 MILLIONS

The Federal Life Insurance company, Chicago, had a total of $93,930,000 of life insurance in force on June 30, an increase of $4,722,000 since the first of the year, L. D. Cavanaugh, president, reported yesterday to stockholders. He said the paid for life insurance issued during the first six months was 17 per cent more than in the first six months of 1942. Assets increased nearly $900,000 and surplus was increased by $150,000. As of June 30 capital, contingency funds, and surplus increased to $1,792,829.

Chicago Bank Clearings Dip, but Top 1942 Level

Chicago bank clearings declined to $434,900,000 last week, from $463,400,000 in the preceding week, the Chicago Clearing House association reported yesterday. The total was 382 million dollars in the corresponding 1942 period. The association's report follows:

	Clearings.	Balances.
Monday	$66,400,000	$10,000,000
Tuesday	64,100,000	6,400,000
Wednesday	70,900,000	7,000,000
Thursday	79,800,000	8,600,000
Friday	73,000,000	8,200,000
Saturday	80,700,000	5,600,000
Total	434,900,000	
Year ago	382,000,000	

23 Oil Wells Completed in Illinois Last Week

Centralia, Ill., July 31 (AP).—The Midwest Oil Journal said today that 23 new oil wells and 18 dry holes were completed in Illinois fields last week.

DIVIDENDS DECLARED

Stock, rate, period—	Payable.	Stock of record.
American News, 30c	Sept 15	Sept 6
Atlas Tack, 30c	Aug 31	Aug 16
H W Gossard, 25c	Sept 1	Aug 12
Federal Mogul, 25c q	Sept 15	Sept 4
FitzSimons & C, 25c q	Sept 1	Aug 21
Southern Pipe Line, 30c	Sept 1	Aug 16
Spencer Shoe, 15c	Aug 13	Aug 10

q—Quarterly.

CHICAGO WEEKLY STOCK MARKET

SHARES TRADED.

Saturday, July 31, 1943........23,000 — Weed ended July 31........233,000 — Sales 1943 to date........6,535,000
Corresponding day year ago........4,000 — Corresponding week year ago........62,000 — Sales 1942 to date........2,637,000

Following is a complete list of issues traded:

1943 High.	1943 Low.	Description, div. rate $s—	Sales, 100s.	High.	Low.	Close.	Net chge. Week.	Net chge. Satur.
62⅞	51⅝	AbbottLab 1.60a	.50	62¼	62¼	62¼	— ⅝	— ⅝
56⅞	46⅜	Acme Steel 3	.50	55⅞	55⅞	55⅞	....	....
28½	6	AdamsO&G .20e	17.50	28½	23	27	+ 2	— 1½
6¼	2⅝	AdvanceAlum ¼g	8	4⅝	4¼	4¼	— ½	— ¼
13½	11	AetnaBBear 1.40	4.50	13	12⅞	12⅞	— ⅝	....
18⅛	12⅝	Allied Lab .40g	2.50	16⅝	16	16	— ½	....
42¾	28	Allis-Ch Mfg ⅛g	2	37⅞	37¼	37¼	— 3	....
111½	90½	AmPubSvc p3½k	.20	111	111	111	— ½	....
11⅜	6⅝	AmRadSS .30g	12.50	10⅝	9	9	— 1½	— ½
157½	128⅞	Am Tel & Tel 9	2.50	155¼	154⅝	154⅝	— 2⅞	....
31⅜	24⅞	Anaconda 1⅛g	20	28⅛	26	26	— 2	— 1
6⅛	3	Armour & Co	94	6⅛	5⅝	5⅝	— ¼	— ½
20	17½	Ir Fireman 1.20	.50	19	19	19	— 1	....
16	9½	Jarvis W B .60g	3	15⅛	14⅝	14⅝	— ⅝	....
12⅞	8½	Joy Mfg .40g	.50	11⅝	11⅝	11⅝	— ¼	....
5	3⅛	Katz Drug ⅝e	4.50	4½	4½	4½	....	....
8⅝	5⅝	KelloggSwit .40g	6	7⅝	7¼	7½	— ¼	....
14½	4⅝	Ken-RadT&L ⅝e	1.50	12	11⅛	11⅛	— 2⅜	....
101½	96	Ky Ut 6 p 6	.10	100⅝	100⅝	100⅝	— ⅝	....
1⅝	⅞	La Salle Ext	3.50	1¼	1¼	1¼	— ¼	....
3⅞	⅞	Leath & Co .20g	1.50	3⅝	3⅝	3⅝	— ⅛	— ⅛
8⅞	5	Lib-McN-L.45g	65.50	7⅝	7	7	— ⅝	— ¼
2	⅝	Lincoln Print	9.50	1⅝	1⅜	1½	....	....
18½	9½	Do p	.80	16⅜	16	16¼	+ ¼	....
5⅝	2⅞	Lindsay Lt .10g	.50	4¼	4¼	4¼	....	....
11⅜	11⅛	Do p .70	.10	11⅜	11⅜	11⅜	+ 13/16	....
[illegible]	[illegible]	[illegible]	[illegible]	[illegible]	[illegible]	[illegible]	[illegible]	[illegible]

NEW YORK WEEKLY STOCK MARKET

[Continued from page 6.]

1943 High.	1943 Low.	Description, div. rate $s—	Sales, 100s.	High.	Low.	Close.	Net chge. Week.	Net chge. Satur.
[illegible]	[illegible]	[illegible]	[illegible]	[illegible]	[illegible]	[illegible]	[illegible]	[illegible]

NEW YORK CURB

Saturday, July 31, 1943.

Shares sold today	146,375
Year ago	17,330
Sales 1943 to date	50,761,092
Sales 1942 to date	10,211,279

Certain issues in which comparatively few transactions were recorded are omitted from the following table:

Sales.	Description	High.	Low.	Close.	Net chge.
[illegible]	[illegible]	[illegible]	[illegible]	[illegible]	[illegible]

*Ex dividend. ur—Under rule. ww—With warrants. war—Warrants.

NEW YORK BONDS

Saturday, July 31, 1943.

Sales today, par value........$5,932,600 — Sales 1943 to date........$2,289,742,900
Year ago........2,892,000 — Sales 1942 to date........1,235,427,600

UNITED STATES GOVERNMENT SECURITIES.
[Over the counter quotations furnished by C. F. Childs & Co.]
TREASURY BONDS.

Issue—	Closing asked price.	Yield to option date.	Yield to corp. after taxes.	Net change.	Yield 1943 range High.	Yield 1943 range Low.
3¼s, Oct. 15, 1945-1943	100.22	—3/64	....	....	.58	—2/32
3¼s, Apr. 15, 1946-1944	101.31	.40	.85	....	.70	.40
4s, Dec. 15, 1954-1944	104.20	.60	.50	....	.89	.53
2¾s, Sep. 15, 1947-1945	104.9	.71	.60	....	.98	.66
2½s, Dec. 15, 1945	104.9	.68	.57	....	.97	.66
3⅜s, Mar. 15, 1956-1946	107.19	.81	.68	....	1.09	.81
3s, June 15, 1948-1946	106.1	.86	.72	....	1.10	.85
3⅛s, June 15, 1949-1946	106.11	.88	.74	....	1.10	.86
4¼s, Oct. 15, 1952-1947	113.12	.99	.83	....	1.23	.97
2s, Dec. 15, 1947	104.11	.98	.82	....	1.16	.95
2s, Mar. 15, 1950-1948	102.7	1.50	.90*	....	1.75	1.50
2¾s, Mar. 15, 1951-1948	107.15	1.09	.92	....	1.31	1.08
1¾s, June 15, 1948	101.11	1.46	.88*	....	1.70	1.45
2½s, Sep. 15, 1948	107.7	1.05	.88	....	1.32	1.03
2s, Dec. 15, 1950-1948	104.24	1.09	.92	....	1.36	1.07
2s, June 15, 1951-1949	101.12	1.75	1.05*	....	1.89	1.72
2s, Sep. 15, 1951-1949	101.7	1.79	1.07*	....	1.92	1.75
2s, Dec. 15, 1951-1949	101.4	1.81	1.09*	....	1.94	1.76
3⅛s, Dec. 15, 1952-1949	111.4	1.30	1.09	....	1.54	1.27
2½s, Dec. 15, 1953-1949	107.4	1.33	1.12	....	1.59	1.29
2s, Mar. 15, 1952-1950	100.27	1.87	1.12*	....	1.95	1.81
2s, Sep. 15, 1952-1950	100.22	1.90	1.14*	+ 2/32	1.96	1.85
2½s, Sep. 15, 1952-1950	107.24	1.35	1.13	....	1.62	1.31
2¾s, June 15, 1954-1951	109.30	1.41	1.18	....	1.73	1.38
3s, Sep. 15, 1955-1951	111.31	1.43	1.20	....	1.74	1.41
2¼s, Dec. 15, 1953-1951	106.25	1.39	1.17	....	1.69	1.37
2s, Dec. 15, 1955-1951	100.20	1.92	1.15*	....	1.97	1.87
2½s, Mar. 15, 1954-1952	104.14	1.94	1.16*	....	2.06	1.92
2¼s, June 15, 1955-1952	102.9	1.97	1.18*	....	2.09	1.94
2s, June 15, 1955-1953	105.10	1.42	1.19	....	1.67	1.39
2¼s, June 15, 1956-1954	107.1	1.55	1.30	....	1.79	1.51
2⅞s, Mar. 15, 1960-1955	112.2	1.73	1.45	....	2.03	1.66
2½s, Mar. 15, 1958-1956	104.9	2.11	1.27*	....	2.21	2.08
2¾s, Sep. 15, 1959-1956	111.27	1.73	1.45	....	2.04	1.70
2¾s, June 15, 1963-1958	111.27	1.83	1.54	....	2.10	1.80
2¾s, Dec. 15, 1965-1960	112.2	1.93	1.62	....	2.15	1.88
2½s, June 15, 1967-1962	100.29	2.44	1.46*	....	2.48	2.43
2½s, Dec. 15, 1968-1963	100.14	2.47	1.48*	....	2.49	2.45
2½s, June 15, 1969-1964	100.11	2.48	1.49*	....	2.49	2.46
2½s, Sep. 15, 1972-1967	100.28	2.45	1.47*	....	2.47	2.43

*Fully taxable; yield after 24 per cent normal and 16 per cent surtax. All other issues are partially tax exempt; yield after 16 per cent surtax.

Certain issues in which comparatively few transactions were recorded are omitted from the following table:

BOND AVERAGES

[Compiled by the Associated Press.]

	20 rails.	10 ind.	10 util.	10 for.
Net Change	—0.4	......	......	......
Saturday	76.0	105.4	104.9	61.3
1943 high	78.7	105.7	105.2	62.7
1943 low	64.6	103.8	98.0	33.2

10 Low Yield Bonds.

1943 high......116.0 | 1943 low......112.6
Saturday......115.6

DOMESTIC.

Sales, thous.	Description	High.	Low.	close.	Net chge.
18	Alleg 5 49	97⅝	97⅛	97½	+ ¼
39	Alleg inc 5 50	88	88	88	— ½
2	Allis Ch 4 52	105⅝	105⅝	105⅝	+ ⅛
20	Am&FP 5 2030	90	89⅝	90	....
8	AmT&T 3¼ 61	109⅝	109⅝	109⅝	— ⅝
9	do 3 56	114	113⅝	113⅝	— ½
2	AmTob 3 62	104⅝	104⅝	104⅝	— ¼
5	AngCN deb 67	70⅞	70⅞	70⅞	— ⅛
10	Arm Del 4 55	106	105⅞	106	....
12	ATSF 4 95	119¼	119	119	— ⅝
22	ACL 1st 4 52	91⅛	90⅞	90⅞	— 1⅛
32	do 4½ 64	69¼	69	69	— ⅜
26	B&O 95 A	39⅛	38	38	— 1¼
[illegible]	[illegible]	[illegible]	[illegible]	[illegible]	[illegible]
21	do 5 48	39	37	37	— 1⅛
25	ChiRy 5 27 ct	55¼	55⅛	55⅛	— ⅛
3	CitiesServ 5 69	96	95½	96	— ¾
2	do 5 58	96	96	96	+ ¼
12	do 5 50	96½	96	96	— ⅛
5	CitSPow 5½ 52	97½	97⅛	97½	+ ¼
2	Cudahy 3¾ 55	103	103	103	— ¾
2	FlaP&L 5 54	104½	104½	104½	— ⅛
1	Gatineau 3¾ 69	98¼	98¼	98¼	....
5	GreenM 3¾ 63	102⅝	102½	102½	....
10	IndSvc 5 63 A	86⅛	86⅛	86⅛	— ⅛
5	ItSupP 6 63 A	43	43	43	+ ⅝
1	McCord 6 48 st	98⅝	98⅝	98⅝	— ⅝
3	NEG&E 5 50	68	68	68	+ ⅝
11	do 5 47	68	67	67	— ⅞
7	NEngP 5½ 54	96½	96	96½	— ¼
7	PhilElP 5½ 72	114½	113⅝	113⅝	— ⅝
60	SoCouGas 3 71	20	19⅛	19⅝	+ ⅝
3	StdG&E 6 48 st	82⅝	82½	82⅝	+ ¼
2	do 6 51	81⅝	81⅝	81⅝	— ⅝
27	UnLt&R 5½ 52	103⅛	103	103	— ¼
80	WaldAst 5 54	20	19⅛	19½	+ ⅝
[illegible]	[illegible]	[illegible]	[illegible]	[illegible]	[illegible]
17	WestUn 5 60	97⅝	97⅛	97¼	— ¼
2	Wilson&Co3 58	101	101	101	....
35	WisCen 4 49	53⅞	53	53	— 2

FOREIGN.

Sales, thous.	Description	High.	Low.	close.	Net chge.
17	Arg 4 72 Apr	85⅛	85⅛	85⅛	+ ⅛
7	Brazil 6½ 26-57	40¼	40¼	40¼	— ⅝
5	BuenA 4¾ 77	76½	76	76	— ½
1	Canada 3 68	103⅜	103⅜	103⅜	+ ¼
5	ChileMB 6¾ 61a	18	18	18	— ¼
11	do 6 60 asd	19⅝	19⅝	19⅝	— ⅝
10	do 6 61a Feb	19½	19½	19½	— ⅛
11	do 6 62 asd	19⅝	19¼	19¼	— 1¼
8	Copen 5 52	56	54	56	+ 2
1	Cuba 4½ 77	95¼	95¼	95¼	— ¼
1	Greek 6 68 pt pd	22½	22½	22½	....
3	Haiti 6 52	80	80	80	— 1
5	Mex 6 33 asd	17⅝	17⅝	17⅝	+ ⅝
25	do 10 4 45 asd	15½	15½	15½	+ ½
19	Pol 4½ 63 asd	14⅛	14⅛	14⅛	— 2
12	Rio de J 6½ 53	24⅛	24⅝	24⅝	— ⅛
1	Warsaw 7 58	13	13	13	....

wd—With declaration. xin—Ex-Interest. ct—Certificates.

What They Earned

Net earnings announced by corporations yesterday follow:

	1943.	1942.
Quarter Ended June 30.		
Boston Edison	$ 1,367,707	$ 1,001,128
Per share	.55	.40
Cent Pow & Lt	396,060	379,691
East Rolling Mill	48,158	36,478
Per share	.23	.17
Gen Refractories	150,882	173,585
Per share	.32	.37
†Intertype Corp	82,129	55,550
Per share	.37	.25
Panhand Pr & Ref	122,893	13,270
Per share	.14	.01
Pittsburgh Steel	421,403	731,840
Ruberoid	102,204	79,302
Per share	.26	.20
Six Months Ended June 30.		
Calumet & Hecla	857,304	470,269
Per share	.42	.23
Childs	305,635	*24,353
Clark Equipment	978,671	844,592
Per share	3.93	3.37
Gen Refractories	373,102	430,986
Per share	.79	.92
†Intertype Corp	144,294	157,728
Per share	.65	.71
Lone Star Gas	4,094,512	5,171,100
Per share	.74	.94
McCall	656,307	425,570
Per share	1.25	.81
Mohawk Carp Mills	785,827	866,114
Per share	1.48	1.63
N E Pow Assn	2,086,486	1,978,234
Panhand Pr & Ref	181,031	48,031
Per share	.20	.05
Parmelee Trans	727,052	237,645
Per share	1.01	.33
Penn Glass Sand	312,669	295,927
Per share	.73	.67
Pittsburgh Steel	1,021,524	1,377,175
Ruberoid	250,566	268,146
Per share	.63	.67
Sonotone	136,996	128,951
Per share	.17	.16
Symington-Gould	487,019	322,372
Per share	.48	.32
Udylite	109,178	65,532
Per share	.27	.16
United Stores	‡334,523	322,869
Seven Months Ended June 30.		
Cook Paint & Varn	312,202	341,756
Twelve Months Ended June 30.		
Boston Edison	5,576,517	5,038,440
Per share	2.26	2.04
Cent Pow & Lt	1,424,378	1,442,823
East Rolling Mill	469,141	400,423
Per share	2.23	1.90
Lone Star Gas	3,834,171	5,648,322
Per share	.69	1.02
Twelve Weeks Ended June 12.		
Mead Corp	228,603	381,115
Per share	.17	.45
Wis Pub Serv	1,883,412	1,762,652
Twenty-four Weeks Ended June 12.		
Mead Corp	479,776	867,168
Per share	.38	1.07

*Net loss. †Excluding British subsidiary. ‡Estimated.

CASH GRAIN PRICES

Estimated receipts of cash grain in Chicago Saturday: Wheat, 160 cars; corn, 35; oats, 42; rye, 21; barley, 25; soybeans, 16. Range of cash grain prices per bushel in leading markets:

WHEAT.

No.	Chicago.	Kansas City.	St. Louis.
2 red	1.73½	1.60 @65	....
3 red	1.73	1.48 @65	1.70
1 hd.	1.48½	1.39¼@43	1.47¼
2 hd.	1.48 @48½	1.39¼	1.47
3 mx.	1.48 @68¼	....	....

	Duluth.	Winnipeg.	Minneapolis.
1 d.n.	1.37⅝	1.12	1.38½@39½

OATS.

	Chicago.	Kansas City.	Minneapolis.
1 wh.	73 @73¾	....	....
2 wh.	72¼@73	70 @71½	....
3 wh.	....	69 @71	65 @67½
4 wh.	70¼	....	....
1 red.	72½@73	70½@71½	....

RYE AND FLAX.

	Rye.	Flax.
Minneapolis	.94⅞@96⅝	3.05
Duluth	.92⅞@93⅝	3.05

SOYBEANS.

No. 3 yellow sold at $1.69¼ per bu, track country point, and sample grade, $1.59¼

BARLEY.

	Malting.	Feed.
Chicago	1.12@1.19	1.00@1.12
Milwaukee	1.12@1.19	1.00@1.12
Minneapolis	1.04@1.15	98@1.00

OTHER GRAIN MARKETS

	Open.	High.	Low.	Close.	Prev. close.
September Wheat.					
K C	1.37⅞	1.38	1.37⅝	1.37¾	1.37⅞
Mpls	1.37	1.37⅛	1.37	1.37	1.37
*Wpg	1.09	1.09⅝	1.08½	1.08½	1.09⅝
December Wheat.					
K C	1.39¼	1.39½	1.39⅛	1.39¼	1.39¼
Mpls	1.39½	1.39½	1.39⅛	1.39⅛	1.39¼
Wpg	1.08⅛	1.08¼	1.07⅞	1.07⅞	1.08¼
May Wheat.					
K C	1.40¾	1.40⅞	1.40⅝	1.40⅝	1.40⅝
Mpls	1.42	1.42	1.41⅞	1.41⅞	1.42
Wpg	1.09⅝	1.09½	1.08⅛	1.08⅛	1.09⅝
September Oats.					
Mpls	.64½	.64⅝	.64¼	.64½	.64⅝
*Wpg	....	....	....	.51½	.51⅛
September Rye.					
Mpls	.94⅛	.94⅛	.93⅝	.93⅞	.94⅛
*Wpg	.93	.94½	.93	.94⅛	.94⅝
September Feed Barley.					
Mpls	1.02	1.02	1.02	1.02	1.02¼
*Wpg	....	....	....	.64⅝	.64⅝
September Flaxseed.					
Mpls	2.97	2.97	2.96⅝	2.96⅝	2.97

BOARD OF TRADE SALES.

[On July 30, 1943, in thousands of bu.]

	Sept.	Dec.	May.	Total.
Wheat	2,907	2,476	1,135	6,518
Oats	1,484	1,441	654	3,579
Rye	3,723	2,673	867	7,263
Grand total				17,360

Open Grain Trades.

	Sept.	Dec.	May.	*Total.
Wheat	24,298	18,303	8,113	50,881
Oats	7,602	7,657	2,757	18,560
Rye	15,372	18,167	14,983	38,753
Grand total				108,140

*Includes 140,000 bu July, 1943, and 27,000 bu July 1944, wheat, 490,000 bu oats, and 230,000 bu rye.

HAY MARKET.

Old timothy—No. 1 or light clover or alfalafa mixed, $21.00; No. 2, $19.00@20.50 per to nin carlots.

MINNEAPOLIS FLOUR.

MINNEAPOLIS, Minn., July 31 [AP].—FLOUR—Unchanged. Shipments, 18,910 sacks.

*LIVE STOCK STATISTICS

AVERAGE PRICES AT CHICAGO.

	Cattle.	Hogs.	Sheep.	Lambs.
Last week	$15.50	$13.70	$7.50	$14.40
Prev week	15.20	13.55	7.40	14.75
1942	14.00	14.10	5.50	13.70
1941	11.50	10.65	4.00	10.40

Receipts.

	Cattle.	Calves.	Hogs.	Sheep.
Est yesterday	300	....	5,300	600
Last week	38,280	3,478	122,228	35,778
Prev week	37,637	3,230	114,043	35,860
Year ago	45,533	4,479	87,862	38,812

Shipments.

	Cattle.	Calves.	Hogs.	Sheep.
Est yesterday	100	....	600	....
Last week	16,952	318	18,100	165
Prev week	17,049	632	17,505	129
Year ago	13,897	454	8,026	523

RECEIPTS AT 20 MARKETS.

	Cattle.	Hogs.	Sheep.
Last week	220,000	534,000	297,000
Prev week	226,000	597,000	277,000
Year ago	264,000	378,000	267,000
'43 to date	6,458,000	15,684,000	8,235,000
Year ago	6,625,000	13,641,000	8,115,000

All receipts include packer directs.

Tomorrow's Chicago receipts are estimated at 14,000 cattle, 20,000 hogs, and 8,000 sheep, compared with 14,437, 24,369, and 7,948 last Monday, and 14,435, 16,990, and 8,949 a year ago. This week's receipts are estimated at 40,000 cattle, 120,000 hogs, and 38,000 sheep, compared with 42,537, 85,717, and 45,981 a year ago.

JOINT STOCK LAND BANK BONDS

Nominal Quotations.
[Quoted by F. A. Carlton & Co.]

Bank, rate, maturity—	Bid.	Asked.
†First Texas, 1½, 1947-'43	99	100½
Fremont, 5, various	99½	......
Do, 4¾, various	99	......
Iowa, 4¼, various	99½	......
†Lincoln, 2½, 1948-'44	99	100½
†Do, 2¾, 1950-'44	99	100½
†New York, 2½, 1947-'44	99	100½
*Oregon-Washington, r/c	33	36
*St. Louis, r/c	12	14
*Southern Minnesota, r/c	26½	28
Southwest, 5, various	100	......

*Bank in receivership—bonds traded flat. †Taxable [issued after 3/1/1941].

BOARD OF TRADE GRAIN FUTURES

[Prices July 31, 1943, in dollars per bushel.]

	Open.	High.	Low.	Close.	Prev. close.	Year ago.	Season's range High.	Season's range Low.
Wheat.								
Sept.	1.44⅛-1.44	1.44⅝	1.43¾	1.44⅛-1.44⅝	1.44⅛-1.44¼	1.16⅝	1.52	1.31⅞
Dec.	1.45¾	1.46¼	1.45½	1.46	1.45⅞-1.45¾	1.19⅝-1.19½	1.53¾	1.42⅝
May	1.47½-1.47⅝	1.47¾	1.47⅛	1.47½	1.47½	1.23⅝	1.53¾	1.46⅝
Oats.								
Sept.	.69¾	.70⅛	.69½	.69⅞	.70 -.70⅛	.50	.72	.53⅝
Dec.	.69½	.69¾	.69¼	.69¾	.69¾	.52	.72	.59¾
May	.69⅞-.70	.70⅛	.69¾	.70⅛	.70⅛	.54	.73	.67⅞
Rye.								
Sept.	1.00⅜-1.00½	1.01¼	1.00⅜	1.01¼	1.00⅞-1.01	.66	1.14	.78⅝
Dec.	1.03⅛	1.03⅝	1.02⅝	1.03½	1.03⅜-1.03½	.70	1.14¾	.86⅛
May	1.06¾	1.07⅜	1.06½	1.07¼	1.06⅞	.75⅝	1.16	1.06¼

EASTWOOD ASKS APPROVAL FOR ARMOUR MERGER

Stockholders Will Meet in Chicago Aug. 31.

[Continued from page 7, column 8.]

must have the approval of two-thirds of the outstanding shares. Shareholders of record at the close of business tomorrow will be entitled to vote. The meeting will be held in the company's Chicago headquarters.

Long Time Problem.

Existence of the Delaware subsidiary has been a problem with which successive managements of the Illinois company have struggled practically since it was organized in 1922, mainly to enable Armour to carry out financing needed at that time. The parent company guaranteed the preferred stock and bonds of the new unit, and that guarantee, being a contingent liability of the parent company, has affected the latter's ability to borrow since.

Preliminary steps toward absorbing the subsidiary were begun many years ago. In 1935 the Delaware Armour bonds bearing a 5½ per cent interest rate were refunded by bonds paying a 4 per cent rate and not having the guarantee. Other operations in 1937 accomplished additional savings. Last May the directors of Delaware Armour approved the issuance of 35 million dollars of 35 year 7 per cent cumulative income debentures for the purpose of retiring the same amount of Delaware preferred guaranteed stock. A major part of the guaranteed preferred has been or is being eliminated as a result of exchange for the new debentures or as a result of its call and retirement.

Last of Stock Is Called.

The next step was taken in July, when Delaware Armour arranged to sell to insurance companies 15 million dollars of 5 year 3 per cent notes on terms which called for ultimate funding of the notes. With this money and with company treasury funds, the company called the rest of the guaranteed preferred for redemption and retirement. The call was made July 23, which meant that 60 days later, or on Sept. 22, Illinois Armour will be the sole owner of all the outstanding and issued Delaware Armour shares. As a result, Illinois Armour will possess all the properties, assets, earning potentials, and obligations of the Delaware company.

Thus the way was cleared for the two final steps on which the stockholders will vote.

The proxy statement accompanying Eastwood's announcement said that Armour of Illinois will acquire about $174,845,000 of Delaware Armour consolidated current assets and $77,030,000 of Delaware consolidated current liabilities.

Nearly all of the Delaware properties are subject to the existing first mortgage. None of the Illinois Armour property is subject to any mortgage. After the merger, the surviving company will own two groups of property: [1] Its own, not now subject to any mortgage, and [2] properties acquired from Delaware Armour, which will remain subject to the existing mortgage.

Seek to Widen Mortgage.

The stockholders will vote on mortgaging substantially all of the properties, including those not now mortgaged. If the plan is approved, the parent company will be authorized to issue bonds under the new mortgage or the Delaware mortgage on terms to be fixed by the board.

The company is obligated, subject to stockholder approval, to issue a new series of bonds to be exchanged for the Delaware Armour notes recently sold to the insurance companies.

In addition, the proxy statement said, the parent company also hopes to be able to issue new bonds bearing a lower rate of interest than the present Delaware-Armour bonds, which will be assumed by Illinois Armour, and to use the proceeds from the new bonds to call and retire the entire Delaware issue. The agreement with the insurance companies provides that the bonds issued to the insurance companies in exchange for the notes and the new bonds issued to refund the Delaware Armour bonds will not have a maturity longer than 20 years and will not exceed 80 million dollars in principal amount. The new bonds will be issued from time to time in series.

David A. Nye Appointed South Bend WMC Chief

David A. Nye, 55 years old, of South Bend, Ind., was appointed director of the South Bend area of the war man power commission yesterday by William H. Spencer, Chicago regional director. The territory includes La Porte and Michigan City.

U. S. TREASURY STATEMENT

[000 omitted.]

	July 29, '43.	July 29, '42.
Receipts	$ 83,397	$ 19,592
Expenditures	255,247	190,462
Net balance	8,582,150	3,350,573
Working bal	7,819,471	2,588,130
Customs rec mo	30,339	22,827
Rec fisc yr	1,900,306	712,543
Exp fisc yr	6,615,307	4,802,112
Excess exp	4,715,000	4,089,568
Total debt	144,989,647	81,484,512
Inc prev day	57,328	....
Gold assets	22,334,101	22,745,943

Horse Sense Answers

1. Poult—the others are waterfowl.
2. Snowdrop.
3. Movies.
4. Gibeonites [Joshua, ch. 9].
5. Boaz [Ruth, chs. 2-4].
6. [a] First 100 years.
   [b] Ran like 60.
   [c] Jesus chose 12 Apostles.
   [d] Tea for two.
   [e] Pieces of eight.

JEWELRY, DIAMONDS, OLD GOLD, ETC.

FIDELITY
LOAN BANK
5 SOUTH CLARK-ST.
GROUND FLOOR.
MORRISON HOTEL BLDG.
LICENSED, BONDED PAWNBROKERS.
ESTABLISHED 1893.

Liquidating Out of Pawn DIAMONDS Far Below Original Cost

WE WILL SUBMIT ANY ARTICLE FOR APPRAISAL BEFORE PURCHASE. YOU SELECT THE APPRAISER.

OPEN MONDAY EVENINGS.

Diamond Solitaires

LADY'S DIAMOND SOLITAIRE. Wt. 2.90 carats, finest American cut, unusually brilliant, attractively mounted in an all-platinum ring with 6 diamonds.
Sale price to liquidate loan....$425.00

LADY'S DIAMOND SOLITAIRE. Wt. 2.30 carats, American cut, unusually brilliant, attractively mounted in an all-platinum ring with 12 diamonds.
Sale price to liquidate loan....$345.00

LADY'S DIAMOND SOLITAIRE. Wt. 1.88 carats, finest American cut, elaborate all-platinum ring with 10 diamonds.
Sale price to liquidate loan....$255.00

MAN'S DIAMOND SOLITAIRE. Wt. 1.62 carats, finest American cut, very brilliant, attractive yellow gold ring.
Sale price to liquidate loan....$210.00

LADY'S DIAMOND SOLITAIRE. Wt. 1.40 carats, finest American cut, blue-white color, fine brilliancy, beautifully mounted in an all-platinum ring with 18 diamonds.
Sale price to liquidate loan....$180.00

LADY'S DIAMOND SOLITAIRE. Wt. 1.02 carats, finest American cut, beautifully mounted in the newest design all-platinum ring with 12 diamonds.
Sale price to liquidate loan....$125.00

LADY'S DIAMOND SOLITAIRE. Wt. .80 carat, fine cut and color, unusual brilliance, beautifully mounted in an all-platinum ring with 8 diamonds.
Sale price to liquidate loan....$95.00

LADY'S DIAMOND SOLITAIRE. Wt. .57 carat, fine American cut, blue-white color, beautifully mounted in white gold ring with 6 diamonds.
Sale price to liquidate loan....$55.00

LADY'S DIAMOND SOLITAIRE. Wt. .57 carat, finest American cut, blue-white color, choice of either white or yellow gold ring of the latest style with 4 side diamonds.
Sale price to liquidate loan....$40.00

Finest Quality Gems

LADY'S DIAMOND SOLITAIRE. Wt. 4.37 carats, finest American cut [Wesselton], blue-white gem, exceedingly brilliant, handcrafted, exquisite all-platinum ring in Tiffany style with 2 baguette diamonds.
Sale price to liquidate loan....$1,850.00

LADY'S DIAMOND SOLITAIRE. Wt. 3.22 carats, finest American cut, fine color [perfect], utmost brilliance, elaborate all-platinum ring with 2 large baguette diamonds.
Sale price to liquidate loan....$1,250.00

LADY'S DIAMOND SOLITAIRE. Wt. 2.13 carats, finest American cut, blue-white [Wesselton] gem, finest of brilliance, gorgeous all-platinum ring with 2 baguette diamonds.
Sale price to liquidate loan....$745.00

LADY'S DIAMOND SOLITAIRE. Wt. 1.33 carats, finest American cut blue-white [Wesselton] gem, finest brilliance, exquisite all-platinum ring with 2 extra large baguette diamonds.
Sale price to liquidate loan....$425.00

LADY'S DIAMOND SOLITAIRE. Wt. 1.05 carats, finest American cut, blue-white gem beautifully mounted in the newest exquisite all-platinum ring with 4 diamonds.
Sale price to liquidate loan....$275.00

Fancy Cut Diamonds

EMERALD CUT DIAMOND. Wt. 6.05 carats. Finest rectangular shape, fine color. Utmost brilliance. [Flawless.] Mounted beautifully in lady's all-platinum ring with 2 marquise diamonds.
Sale price to liquidate loan....$1,675.00

MARQUISE DIAMOND. Wt. 2.59 carats. Long, narrow shape. [Flawless.] Finest brilliance. Lady's exquisite all-platinum ring with marquise diamonds in shank.
Sale price to liquidate loan....$695.00

EMERALD CUT DIAMOND. Wt. 3.02 carats. Finest oblong shape, fine color. [Perfect.] Extraordinary brilliance. Lady's gorgeous all-platinum ring with 6 baguette diamonds.
Sale price to liquidate loan....$825.00

EMERALD CUT DIAMOND. Wt. 2.10 carats. Finest oblong shape, blue-white color, fine brilliance. Attractively mounted in a lady's all-platinum ring with 2 baguette diamonds.
Sale price to liquidate loan....$595.00

Misc. Diamond Jewelry

DIAMOND BRACELET [Flexible] in all-platinum attractive straight line design [wide] paved with 200 matched blue-white diamonds. 10 center diamonds about ½ carat each. Total approx. weight 12 carats....$1,275.00

MAN'S STAR SAPPHIRE RING. Rare deep blue perfect 6-point star, approx. 20 carats, set in a most unique handcrafted all-platinum ring with 2 baguette diamonds [flexible shank]....$850.00

LADY'S FANCY FINGER RING. Exquisite design in all-platinum, 3 center marquise diamonds, about ¾ carat, each 6 round full cut diamonds and 10 genuine rubies....$625.00

LADY'S WRIST WATCH. All-platinum, most elaborately styled, rectangular shape, set with 50 matched blue-white diamonds and 50 baguette shaped oriental sapphires. Accurate fully guaranteed Swiss movement....$595.00

MAN'S 3 STONE EMERALD CUT DIAMOND RING. 3 extra fine emerald cut diamonds approx. total weight 2 carats, set in a handcrafted all-platinum ring of attractive design....$395.00

DIAMOND AND PLATINUM DINNER RING. Most exquisitely styled, centered with marquise diamond and 2 marquise diamonds, 6 baguette diamonds and 20 round diamonds. All diamonds are of the finest blue-white quality and perfectly matched....$295.00

LADY'S AQUAMARINE RING. Massive yellow gold ring of attractive design. Extra fine brilliant aquamarine. Weight about 40 carats with 2 diamonds and 10 genuine rubies set around....$250.00

LADY'S DIAMOND AND OPAL RING. Very attractive, in yellow fiery fine quality opal, weight about 9 carats, circled with 14 matched full cut blue-white diamonds, total approx. weight of diamonds 1½ carats.
Sale price to liquidate loan....$175.00

LADY'S MASSIVE TOPAZ RING. Extra fine quality topaz weighing about 30 carats, flashing brilliance, set in rose gold mounting of gorgeous design with 4 matched blue-white diamonds, 8 genuine cabochon rubies.
Sale price to liquidate loan....$175.00

IF YOU LIVE OUT OF TOWN

You can inspect any of the above articles without cost or obligation. Just drop us a line and tell us what item you would particularly like to see. It will be sent to your bank or Railway Express Agency for your inspection.

WRITE TODAY

Money Loaned
Quickly, Confidentially on Diamonds, Watches, Jewelry and Silverware
Lowest Rates of Interest
Highest Valuations

FIDELITY
LOAN BANK
5 SOUTH CLARK-ST.
LICENSED, BONDED PAWNBROKERS.
ESTABLISHED 1893.

JEWELRY, DIAMONDS, OLD GOLD, ETC.

THE U. S. LOAN BANK
SIXTH FLOOR
10 N. Clark-st.

PAWNBROKERS' LICENSE NO. 1.
53 Yrs. in the Heart of Loop
Largest Assortment of Diamonds and Jewelry in Chicago

OUT OF PAWN BARGAINS at far less than their original cost

Any article submitted for appraisal before purchase. Liberal Trade Allowance Made on Any Type Jewelry

SUITABLE TERMS CAN BE ARRANGED

OPEN MONDAY UNTIL 9 P. M.

Diamond Rings

2.35 KT. DIAMOND. Blue-white color, exceptionally brilliant. All-platinum latest style ring set with 6 diamonds.
SPECIALLY PRICED....$250.00

2.11 KT. DIAMOND. Exceedingly brilliant. Individually set in yellow gold ring.
SPECIALLY PRICED....$225.00

1.79 KT. DIAMOND. Exceptionally brilliant. Set in latest style yellow gold ring with 6 large blue-white diamonds in mounting.
SPECIALLY PRICED....$175.00

1.54 KT. DIAMOND. Blue-white color, individually set in most attractive yellow gold ring.
SPECIALLY PRICED....$155.00

1.30 KT. DIAMOND. Finest American cut; exceptionally brilliant. Mounted with 6 large blue-white diamonds in newly fashioned yellow gold ring.
SPECIALLY PRICED....$135.00

1.27 KT. DIAMOND. Blue-white color, exceptionally brilliant. Mounted in exclusively designed white gold ring with 6 large blue-white diamonds.
SPECIALLY PRICED....$125.00

1.19 KT. DIAMOND. Exceptionally brilliant, set with 6 large blue-white diamonds—latest type yellow gold ring.
SPECIALLY PRICED....$120.00

1.09 KT. DIAMOND. Exquisitely styled in latest type yellow gold ring.
SPECIALLY PRICED....$115.00

1 KT. DIAMOND. Exceptionally brilliant. Individually set in newest style yellow gold ring.
SPECIALLY PRICED....$110.00

88/100 KT. DIAMOND. Beautifully mounted with 2 large blue-white diamonds in latest style white gold ring.
SPECIALLY PRICED....$85.00

79/100 KT. DIAMOND. Smart and individually set in yellow gold ring.
SPECIALLY PRICED....$75.00

58/100 KT. DIAMOND. Unusually styled, vividly brilliant. Mounted with 6 large blue-white diamonds in yellow gold ring.
SPECIALLY PRICED....$65.00

42/100 KT. DIAMOND. Exceptionally brilliant. Beautifully set with 4 brilliant diamonds in yellow gold ring.
SPECIALLY PRICED....$45.00

De Luxe Diam'd Rings

3.79 KT. DIAMOND. Exceptionally brilliant, fine color, daintily fashioned in an all-platinum ring with 8 large blue-white diamonds.
SPECIALLY PRICED....$850.00

1.85 KT. DIAMOND. Perfect, free from flaws and imperfections, beautifully set in platinum ring with 6 baguette diamonds and 6 large blue-white round diamonds.
SPECIALLY PRICED....$650.00

1.61 KT. DIAMOND. Perfect, free from flaws and imperfections, fiery brilliancy, smartly mounted platinum ring with 2 baguette diamonds and 6 large blue-white diamonds.
SPECIALLY PRICED....$550.00

1.30 KT. DIAMOND. Perfect. Free from flaws and imperfections, attractively mounted platinum ring with 6 large blue-white diamonds in setting.
SPECIALLY PRICED....$450.00

Fancy Cut Diamonds

3.33 KT. MARQUISE SHAPE DIAMOND. Most desired long slender shape, fine color, mounted beautifully in an all-platinum ring with 2 large blue-white baguette diamonds.
SPECIALLY PRICED....$1,250.00

3.08 KT. EMERALD CUT DIAMOND. Radiant brilliancy, long slender shape, mounted beautifully in platinum ring with 2 large blue-white baguette diamonds.
SPECIALLY PRICED....$950.00

1.81 KT. EMERALD CUT DIAMOND. 100% perfect, free from flaws and imperfections, maximum brilliancy, attractively set platinum ring with 2 large blue-white baguette diamonds.
SPECIALLY PRICED....$550.00

1.23 KT. EMERALD CUT DIAMOND. 100% perfect, free from flaws and imperfections, correctly cut, mounted in ultra modern platinum ring with 2 large blue-white baguette diamonds.
SPECIALLY PRICED....$375.00

Diam'd Wedding Rings

BRAND NEW.

DIAMOND WEDDING RING. Set with 44 large blue-white square cut diamonds, perfectly matched, in all-platinum ring.
SPECIALLY PRICED....$125.00

DIAMOND WEDDING RING. 55 large blue-white diamonds all way round, channel set, in all-platinum ring.
SPECIALLY PRICED....$75.00

DIAMOND WEDDING RING. Double row set with 20 large blue-white diamonds. Latest type ring.
SPECIALLY PRICED....$55.00

DIAMOND WEDDING RING. 7 large blue-white diamonds. Set in latest type white gold ring.
SPECIALLY PRICED....$20.00

DIAMOND WEDDING RING. 5 large blue-white diamonds. Latest type yellow gold ring.
SPECIALLY PRICED....$15.00

Misc. Diamond Jewelry

DIAMOND BRACELET, FLEXIBLE. Exquisitely set with 3 large blue-white marquise diamonds, 2 large blue-white baguette diamonds, and 88 large blue-white diamonds, all-platinum bracelet.
SPECIALLY PRICED....$850.00

DIAMOND BRACELET. Straight row [platinum] flexible, paved with 40 large blue-white diamonds, total approximate weight, 4½ Kt.
SPECIALLY PRICED....$550.00

RING, MAN'S FANCY. All-platinum, set with 1 large steel emerald cut diamond about 1½ Kt., 2 baguettes and 20 large blue-white diamonds. Very artistic and most unusual design.
SPECIALLY PRICED....$550.00

DIAMOND BRACELET WATCH. Platinum, latest square shape, set with 2 large blue-white marquise shape diamonds and 86 large blue-white diamonds, diamonds set in extension ends covering the entire top of wrist, 17 jewel Geneva movement.
SPECIALLY PRICED....$250.00

DIAMOND AND RUBY WATCH BRACELET. Lady Elgin 19 jewel latest pink gold. Set with 6 large blue-white diamonds, 2 genuine pigeon blood rubies, and matched double row pink gold band.
SPECIALLY PRICED....$200.00

COCKTAIL RING. Latest creation pink gold, exquisitely fashioned with 14 large blue-white diamonds and 8 genuine oriental rubies.
SPECIALLY PRICED....$175.00

RING PEARL. Set with one fine genuine oriental pearl and 8 large blue-white diamonds, all-platinum ring, originally purchased C. D. Peacock.
SPECIALLY PRICED....$150.00

PEARL NECKLACE—119 pearls mounted with 5 large blue-white diamonds in platinum clasp.
SPECIALLY PRICED....$110.00

Buy now on lay away plan. No interest. MANY OTHER BARGAINS NOT LISTED.

Confidential Loans on diamonds, watches, and jewelry as low as 1% in private rooms

THE U. S. LOAN BANK
SIXTH FLOOR
10 N. Clark-st.

JEWELRY, DIAMONDS, OLD GOLD, ETC.

Lloyd J. Butler
PRESIDENT.
PRUDENTIAL LOAN ASSN.
THE MOST BEAUTIFUL PAWN SHOP IN CHICAGO.
133 N. CLARK-ST.
MAIN FLOOR. OPP. COUNTY BLDG.

Liquidating Unredeemed **Out-of-Pawn** Forfeited Pledges **FINE DIAMONDS Below Actual Cost**

PRICES BASED ON LOAN VALUES AND OTHER SUCCESSFUL CASH PURCHASES OF DISTRESS MERCHANDISE FROM ESTATES, BANKRUPT STOCKS, DEALERS, INDIVIDUAL LOANS.

GUARANTEED TO BE **Greatest Values of All or Your Money Back**

MY PERSONAL GUARANTEE AND REPUTATION ARE ASSURANCES THAT YOU CAN BUY HERE WITH CONFIDENCE.

ANY ARTICLE MAY BE APPRAISED BEFORE PURCHASE. NO SALE FINAL UNLESS YOU ARE COMPLETELY SATISFIED.

Lady's Diamond Rings

3.90 CARAT LADY'S DIAMOND RING. Blue white, unusual snappy brilliancy and luster, tailored white gold prong mounting.
ADVERTISED PRICE....$690

3.44 CARAT LADY'S DIAMOND RING. Blue white, sparkling brilliancy and luster, finest American cut, stylish platinum mounting decorated with four side diamonds.
ADVERTISED PRICE....$650

2.10 CARAT LADY'S DIAMOND RING. Blue white, snappy brilliant quality, finest American cut, modern tailored engagement ring with six side diamonds.
ADVERTISED PRICE....$300

1.75 CARAT LADY'S DIAMOND RING. Blue white, fine sparkling brilliant quality, very beautiful platinum engagement ring with six side diamonds.
ADVERTISED PRICE....$270

1.59 CARAT LADY'S DIAMOND RING. Blue white Wesselton, sparkling brilliance, very attractive and stylish fishtail prong mounting trimmed with diamonds.
ADVERTISED PRICE....$200

1.40 CARAT LADY'S DIAMOND RING. Fiery brilliancy and luster, beautiful engagement ring with side diamonds.
ADVERTISED PRICE....$138

1.04 CARAT LADY'S DIAMOND RING. Blue white, snappy brilliant diamond, latest style yellow gold engagement ring decorated with side diamonds.
ADVERTISED PRICE....$120

Men's Diamond Rings

5.25 CARAT MAN'S DIAMOND RING. Blue white, absolutely PERFECT AND FLAWLESS, finest sparkling brilliancy, correct modern cut, heavy yellow gold tailored mounting.
ADVERTISED PRICE....$2,200

3.25 CARAT MAN'S DIAMOND RING. JAGER GEM — PERFECT AND FLAWLESS, rare blue color, highest degree of brilliancy, set in a handsomely tailored white gold.
ADVERTISED PRICE....$1,500

2.07 CARAT MAN'S DIAMOND RING. Blue white Wesselton, highest degree of brilliancy and luster, correctly cut, heavy modernistic square top yellow gold mounting.
ADVERTISED PRICE....$550

.90 CARAT MAN'S DIAMOND RING. Blue white Wesselton, finest of brilliancy, tailored white gold mounting.
ADVERTISED PRICE....$125

.76 CARAT MAN'S DIAMOND RING. Perfect blue white gem, snappy brilliance, American cut quality, yellow gold Gypsy mounting.
ADVERTISED PRICE....$200

MAN'S FANCY EMERALD CUT DIAMOND RING. Three perfect emerald cut diamonds, blue white, weight about 2.25 carats, set across finger in handsome platinum mounting.
ADVERTISED PRICE....$450

Superior Quality Gems

PERFECT QUALITY GEM.
5.22 CARAT LADY'S DIAMOND RING. Beautiful color, with a star like brilliance and luster, correctly cut, in the newest platinum mounting, trimmed with side diamonds.
ADVERTISED PRICE....$1,895

PERFECT BRILLIANT GEM.
4.50 CARAT LADY'S DIAMOND RING. Blue white, marvelous brilliancy and luster, modern cut, very beautiful, tailored, all platinum, prong style mounting, decorated with dias.
ADVERTISED PRICE....$1,350

PERFECT BLUE WHITE GEM.
3.64 CARAT LADY'S DIAMOND RING. Maximum brilliancy and luster, beautiful modern cut in a gorgeous platinum engagement ring decorated with marquise shape dias.
ADVERTISED PRICE....$1,250

A GEM OF GEMS.
3.40 CARAT UNSET DIAMOND. Wesselton, extra blue color, 100% brilliant, finest modern cut, absolutely PERFECT AND FLAWLESS.
ADVERTISED PRICE....$2,000

ROBERTS VICTOR GEM.
3.23 CARAT UNSET DIAMOND. Fine color and quality, 99% perfect, wonderful star like brilliance, correctly cut.
ADVERTISED PRICE....$1,295

PERFECT EXTRA BLUE GEM.
2.55 CARAT UNSET DIAMOND. Finest perfection, no flaws, maximum brilliancy, finest American cut.
ADVERTISED PRICE....$875

PERFECT WESSELTON GEM.
2.21 CARAT UNSET DIAMOND. Finest of brilliancy, correctly cut.
ADVERTISED PRICE....$750

FINE WESSELTON GEM.
2 CARAT UNSET DIAMOND. Rarest brilliant quality, beautiful color, correctly cut.
ADVERTISED PRICE....$500

FINE WESSELTON GEM.
1.50 CARAT LADY'S DIAMOND RING. Finest top brilliant quality, American cut, stylish tailored platinum engagement ring with four dias.
ADVERTISED PRICE....$450

PERFECT JAGER GEM.
1.05 CARAT LADY'S DIAMOND RING. Of rarest quality and beauty, set in a gorgeous platinum tailored mounting with six side diamonds.
ADVERTISED PRICE....$600

FINE WESSELTON GEM.
1 CARAT LADY'S DIAMOND RING. Sparkling luster and brilliancy, very fine quality, correctly cut, latest style platinum diamond mounting.
ADVERTISED PRICE....$300

Fancy Cut Diamonds

3.20 CARAT MARQUISE DIAMOND. PERFECT, FLAWLESS GEM, beautiful color, exquisitely brilliant. Lady's lovely tailored platinum mounting with two baguette diamonds.
ADVERTISED PRICE....$1,275

.80 CARAT EMERALD CUT DIAMOND, PERFECT, beautiful color, correctly cut, finest of brilliancy. Lady's engagement ring.
ADVERTISED PRICE....$200

Diamond Bracelets

DIAMOND BRACELET. Platinum, unusually gorgeous, attractively set with 542 round, 27 large marquise diamonds—approximately 30 carats.
ADVERTISED PRICE....$7,500

DIAMOND BRACELET. Platinum, of rarest beauty and very finest quality, original design set with 143 finest Wesselton gems, total weight approximately 10 carats.
ADVERTISED PRICE....$1,890

DIAMOND BRACELET. Platinum, very smartly styled double row with wide center, containing 130 round diamonds, 6 baguette and 1 large marquise diamond in center.
ADVERTISED PRICE....$1,750

DIAMOND BRACELET. Platinum, beautiful creation, link style, attractively set with 161 highest quality blue white gem diamonds.
ADVERTISED PRICE....$900

WRITE IN FOR COMPLETE LIST OF HUNDREDS ADDITIONAL ITEMS. DEPT. T.

We Ship Out of Town for Free Inspection

ANY MERCHANDISE YOU ARE INTERESTED IN, WITHOUT COST OR OBLIGATION ON YOUR PART, IN CARE OF YOUR LOCAL BANK OR EXPRESS AGENCY. WRITE FOR SELECTIONS TODAY. YOU MAY HAVE THE GOODS APPRAISED BEFORE PURCHASE.

Lloyd J. Butler
Prudential Loan Assn.
133 N. CLARK-STREET

JEWELRY, DIAMONDS, OLD GOLD, ETC.

OUT OF THE HIGH RENT LOOP DISTRICT PLENTY OF PARKING SPACE.

LEVINSON'S LOAN BANK
739-41 N. Clark-st.

Established 1888. Bonded and Licensed Pawnbrokers. Member of Chicago Association of Commerce.

OUT-OF-PAWN DIAMOND BARGAINS

GUARANTEED TO BE THE MOST SENSATIONAL VALUES EVER OFFERED IN ALL CHICAGO

WE WILL SUBMIT ANY ARTICLE FOR APPRAISAL BEFORE PURCHASE.

YOU MUST BE COMPLETELY SATISFIED OR YOUR MONEY REFUNDED IN FULL WITHIN FIVE DAYS AFTER PURCHASE

OPEN MONDAY EVES. TILL 9 P. M. SATURDAY TILL 10 P. M.

Diamond Solitaires

5.10 CT. DIAMOND, Perfect and Flawless, Fine American Cut, mounted in lady's platinum ring beautifully styled with 12 Blue White diamonds.
SALE PRICE....$800

5 CT. DIAMOND, Top Wesselton Gem, Exceedingly brilliant, styled in lady's modern all fishtail platinum prong engagement ring with 6 diamonds.
SALE PRICE....$715

4.32 CT. DIAMOND, Blue White, snappy brilliant gem, Fine American Cut, mounted in man's very stylish platinum gypsy ring with 2 baguette diamonds.
SALE PRICE....$620

4 CT. DIAMOND [UNSET] Perfect and Flawless, brilliant color, [will set in newest lady's or man's mounting at no extra cost].
SALE PRICE....$575

3.60 CT. DIAMOND, Blue White Wesselton, outstanding brilliancy, styled in lady's fashionable platinum engagement ring with 4 large diamonds channel set.
SALE PRICE....$500

3.04 CT. DIAMOND, Fine brilliancy and luster, American Cut, mounted in man's attractive modern yellow gold setting with 4 side diamonds.
SALE PRICE....$385

2.76 CT. DIAMOND, Fiery Radiant Brilliancy, beautifully cut, set in lady's lovely yellow gold ring trimmed with diamonds.
SALE PRICE....$275

2.40 CT. DIAMOND, Blue White Wesselton, unusually brilliant, mounted in lady's gorgeous platinum basket setting with 2 baguette diamonds.
SALE PRICE....$250

2.01 CT. DIAMOND, Blue White, Finest Brilliant Quality, styled in lady's hand tailored all platinum engagement ring with 6 diamonds.
SALE PRICE....$200

1.50 CT. DIAMOND, Twin Stone Ring, 2 matched stones of fine brilliancy, set in lady's old fashioned yellow gold prong mounting.
SALE PRICE....$150

1.15 CT. DIAMOND, Fine color and very brilliant, American Cut, mounted in man's stylish white gold square top setting.
SALE PRICE....$110

1.05 CT. DIAMOND, Blue Steel Color, unexcelled brilliancy, styled in lady's handsomely designed yellow gold engagement ring with 2 diamonds.
SALE PRICE....$100

1 CT. DIAMOND, Blue White, vivid brilliancy, set in lady's exquisite platinum engagement ring.
SALE PRICE....$85

.90 CT. DIAMOND, Lustrous brilliancy, American Cut, mounted in man's handsome yellow gold gypsy ring.
SALE PRICE....$72

.70 CT. DIAMOND, Superb Brilliancy, correctly cut, smartly styled in lady's lovely engagement ring.
SALE PRICE....$58

.50 CT. DIAMOND, Blue Steel Color, intensely brilliant, set in lady's exceptionally attractive yellow gold ring with 2 side diamonds.
SALE PRICE....$50

Superlative Gems

5.19 CT. DIAMOND, BLUE WHITE WESSELTON GEM, Perfect and Flawless, Finest American Cut, gorgeous brilliancy, mounted in lady's all platinum ring with 6 extra large Blue White Perfect matched full cut diamonds on sides.
SALE PRICE....$3,150

5.21 CT. DIAMOND, Fiery Brilliant Gem, Blue White, 99% flawless, mounted in man's heavy, smartly styled yellow gold ring.
SALE PRICE....$1,975

4.58 CT. DIAMOND, BLUE WHITE WESSELTON GEM, Finest American Cut, marvelous brilliancy, mounted in lady's all platinum ring with 4 large side diamonds.
SALE PRICE....$1,625

3.49 CT. DIAMOND, Perfect Flawless Gem, utmost brilliancy, Fine American Cut, mounted in lady's all platinum ring with 6 large diamonds set fishtail style on sides.
SALE PRICE....$1,450

3.20 CT. DIAMOND, BLUE WHITE WESSELTON GEM, Fine American Cut, excellent brilliancy, mounted in man's heavy yellow gold ring.
SALE PRICE....$650

2.40 CT. DIAMOND, BLUE WHITE GEM. Fine American Cut, sparkling brilliancy, mounted in lady's newest style fishtail prong ring.
SALE PRICE....$430

1.75 CT. DIAMOND, BLUE WHITE GEM, Finest American Cut, unexcelled brilliancy, mounted in man's yellow gold gypsy style ring with 6 large diamonds on sides.
SALE PRICE....$385

1.36 CT. DIAMOND, BLUE WHITE WESSELTON GEM, Fine American Cut, radiant brilliancy, attractively mounted in lady's yellow gold fishtail style ring with 6 large diamonds.
SALE PRICE....$300

1.25 CT. DIAMOND, BLUE WHITE WESSELTON GEM, Fine American Cut, maximum brilliancy, mounted in lady's all platinum ring trimmed with diamonds.
SALE PRICE....$275

1.17 CT. DIAMOND, BLUE WHITE GEM, Fine American Cut, snappy brilliancy, mounted in man's modernistic style yellow gold gypsy ring.
SALE PRICE....$225

.96 CT. DIAMOND, BLUE WHITE WESSELTON GEM, Fine American Cut, lustrous brilliancy, mounted in lady's tailored white gold ring with 4 diamonds channel set on sides.
SALE PRICE....$200

.85 CT. DIAMOND, BLUE WHITE WESSELTON GEM, Fine American Cut, sparkling brilliancy, smartly styled in lady's yellow gold engagement ring trimmed with diamonds.
SALE PRICE....$186

.65 CT. DIAMOND, BLUE WHITE WESSELTON GEM, Fine American Cut, excellent brilliancy, mounted in lady's newest style yellow gold ring with 2 large side diamonds.
SALE PRICE....$140

Fancy Cut Diamonds

6.75 CT. DIAMOND, EMERALD CUT, Perfect Flawless Gem, superb brilliancy, oblong shape, mounted in lady's all platinum ring with 2 baguette diamonds on sides.
SALE PRICE....$1,825

1.60 CT. DIAMOND, EMERALD CUT, Top Blue Wesselton Gem, Perfect and Flawless, gorgeous brilliancy, rectangular shape, mounted in lady's all platinum ring with 4 large baguette diamonds.
SALE PRICE....$1,050

1.10 CT. DIAMOND, MARQUISE, Blue White Wesselton Gem, marvelous brilliancy, Perfect, long narrow shape, mounted in lady's all platinum ring with 2 extra large baguette diamonds.
SALE PRICE....$550

.80 CT. DIAMOND, MARQUISE, Blue White Wesselton Gem, Perfect, finest shape and cutting, magnificent brilliancy, mounted in lady's all platinum ring with 2 baguette diamonds.
SALE PRICE....$325

Out of Town Customers "Seeing Is Believing"

We will send any article to your bank or Railway Express agency, subject to your inspection without cost or obligation, or direct to you upon references.

Levinson's Loan Bank
739-741 N. Clark-street

JEWELRY, DIAMONDS, OLD GOLD, ETC.

KNOWN FROM COAST TO COAST. THE HOUSE OF PROVEN VALUES.

LEVINSON'S LOAN BANK
739-41 N. Clark-st.

OVER FIFTY YEARS OF LEADERSHIP

FORFEITED PLEDGES OF UNPAID LOANS OFFERED TO THE PUBLIC AT UNEQUALED PRICES. EVERY POSSIBLE SAVING IS PASSED ON TO OUR CUSTOMERS. YOU CAN PURCHASE DIAMONDS AND FINE JEWELRY AT LESS THAN WHOLESALE.

THE FINEST STORE OF ITS KIND IN AMERICA.

AIR CONDITIONED FOR YOUR COMFORT.

We buy for cash as well as loan money on diamonds and jewelry from dealers, estates and individuals. Liberal trade allowances made on your diamonds and jewelry.

EVERY ITEM IN OUR STOCK MARKED IN PLAIN FIGURES. ONE PRICE TO ALL

Misc. Diamond Jewelry

DIAMOND FLEXIBLE BRACELET, elaborately styled in all platinum, 1" wide, set with three center Marquise diamonds weighing 1 carat each, 366 round diamonds and 51 baguette diamonds; all of the finest Blue White perfect matched brilliant quality. Weight about 25 Cts.
SALE PRICE....$4,500

DIAMOND RUBY BROOCH. Exquisite design, in pink gold and platinum; 30 large finest quality matched oriental rubies, weighing about 6 Cts. and 13 extra large Blue White perfect matched full cut diamonds.
SALE PRICE....$725

DIAMOND RUBY COCKTAIL RING, exclusively styled in pink gold and platinum, set with one 1¼ Ct. Blue White Fine American Cut Wesselton diamond of fiery brilliancy, 6 large Blue White Perfect matched brilliant smaller diamonds and 8 finely matched genuine oriental rubies.
SALE PRICE....$450

TOPAZ RING, 30 Cts. Golden Topaz, Gem Quality, rectangular shape, artistically mounted in pink gold with 4 large square cut genuine oriental rubies.
SALE PRICE....$120

DIAMOND EARRINGS, 2 matched Blue White diamonds of excellent brilliancy weighing about 70/100 Ct. mounted in square top yellow gold earscrews.
SALE PRICE....$65

Diam'd Wrist Watches

DIAMOND WRIST WATCH, elaborately styled in modernistic design in 14 kt. pink gold with double row round snake link bracelet attached; set with 14 finest quality matched genuine oriental rubies and 6 large Blue White perfect matched brilliant diamonds; 17 jewel high grade Geneva movement. GUARANTEED.
SALE PRICE....$385

DIAMOND WRIST WATCH, all platinum rectangular shape, set with 36 extra large Blue White matched diamonds weighing about 1 Ct. 17 jewel fine Geneva movement. GUARANTEED NEW.
SALE PRICE....$250

DIAMOND WRIST WATCH, small cushion shape, in 14 kt. yellow gold set with 20 large Blue White brilliant matched diamonds; 17 jewel fine Geneva movement. GUARANTEED.
SALE PRICE....$95

Diam'd Wedding Rings

DIAMOND WEDDING RING, Double row channel style, set with 20 perfect matched Blue White brilliant diamonds [choice of white or yellow gold].
SALE PRICE....$80

DIAMOND WEDDING RING, Newest creation in yellow and white gold ¼ inch wide, set with 7 fine quality Blue White diamonds, set around in artistic floral design.
SALE PRICE....$60

DIAMOND WEDDING RING, 14 kt. yellow gold channel style, with 5 two-point diamonds.
SALE PRICE....$35

DIAMOND WEDDING RING, 18 kt. white gold, fancy design, set with 3 Blue White brilliant diamonds.
SALE PRICE....$12

LEVINSON'S Fur Coat Bargains

NEWEST 1943-1944 FUR STYLINGS

We have obtained from leading Furriers and Fur Manufacturers brand new showroom and salesman's samples, which we are now offering at a fraction of their original worth.

Also included amongst this vast selection of fine Furs are Furriers' loan forfeitures of brand new fur coats pawned with us because of their need for ready cash. Their loss is your gain.

Do not wait—Buy Now! The prices offered are a new low for these fine quality high styled and excellently made fur coats.

The Coats Listed Below Are All Brand New Coats!

SEEING IS BELIEVING! COME IN AND BE CONVINCED!

NATURAL RANCH MINK COAT. Very fine selected dark peltries, full wide tuxedo and turn back cuff. This coat is a real "standout" value now at
OUR PRICE..$1,500

NATURAL CANADIAN BEAVER. A soft, dark silky lightweight Beaver coat. This garment is an unbelievable offering.
OUR PRICE..$550

NATURAL GRAY RUSSIAN SQIRREL. Clear blue skins. Full Tuxedo with a wide, turn-up cuff. Absolutely as fine a squirrel coat as one could want. The styling, workmanship, and beautiful assembly of these luscious squirrel peltries is absolutely a furrier's work of art, at
OUR PRICE..$295

SILVER FOX GREAT COAT. A full length bright Silver Fox luxury garment. This coat is a masterpiece in styling and workmanship. The value is unbelievable now at
OUR PRICE..$275

RUSSIAN PERSIAN LAMB. Tight curled, high lustred, broad tail patterned. This coat is styled in the new deep armhole sleeve, turn-up cuff and "snug" Tuxedo collar. You never dreamed you could buy this coat at
OUR PRICE..$245

HOLLANDER BLEND MUSKRAT COATS. A wide turn back cuff. This coat is one of our outstanding buys at
OUR PRICE..$165

NATURAL TIPPED SKUNK. An all-occasion coat, full furred, perfect coloring. You can give this coat hard wear all the time and it will still be beautiful.
OUR PRICE..245

BLACK DYED RUSSIAN CARACUL. A fine moire caracul in one of the season's newest stylings. Just imagine owning a fine coat like this at
OUR PRICE..$175

BLACK PERSIAN LAMB PAW COAT. This coat is a very fine high lustre lightweight coat, made of very fine paws. Tuxedo style with turn-up cuff. An unbelievable value at
OUR PRICE..$119

NORTHERN SEAL DYED CONEY COATS. We have three coats in size 16 and one in a size 18. These coats are full furred and well made. We know that you will never buy a value like this again at
OUR PRICE..$49

Hundreds of other COATS, JACKETS and SCARFS too numerous to mention, which include Natural Eastern Mink, Persian Broadtail, Beaver and Silver Foxes of the finest pelts and styles in America.

USE OUR SMALL DEPOSIT LAYAWAY PLAN FREE STORAGE IN OUR AIR CONDITIONED VAULTS.

Out of Town Customers

You can also take advantage of these exceptional fur buys. Write and give us your size and type of fur coat you are interested in and we will ship direct to you upon references.

Levinson's Loan Bank
739-741 N. Clark-street

JEWELRY, DIAMONDS, OLD GOLD, ETC.

$1,000,000
In Diamonds Wanted

CASH PAID IMMEDIATELY

AMERICA'S LARGEST BUYERS of diamonds from individuals, banks, estates, trusts. No deal too large, too small.

FOR HIGHEST PRICES AND GUARANTEED SAFETY BRING YOUR DIAMONDS TO US. WE ALSO BUY OLD GOLD AND PAWN TICKETS. Member Chicago Assn. of Commerce.

AMERICAN DIAMOND SYNDICATE
37 South Wabash-av.
CORNER MONROE. 3D FLOOR.

CASH FOR DIAMONDS

DUE TO OUR TREMENDOUS SALES OUTLET, WE NEED DIAMONDS AND WILL PAY TOP PRICES FOR THEM. TOP PRICES FOR YOUR OLD GOLD. FULL VALUE PAID FOR PAWN TICKETS

WE ARE NOT THE LARGEST DEALERS IN AMERICA, BUT WE GUARANTEE TO PAY THE MOST SATISFACTORY PRICES. SEE US BEFORE YOU SELL. CASH IMMEDIATELY

U.S. Diamond Syndicate
5 N. Wabash-av., Rm. 800
5 NORTH WABASH BLDG.

OUT OF PAWN

"Spilt second" watches; horse timers; men's and ladies' chronographs, and waterproof watches; 100 sorority and fraternity pins set with diamonds, pearls, and opals; movie and still cameras, opera and field glasses, binoculars, and radios; 100 ladies' fur coats; also capes, scarfs, and jackets from $25 up. Large stock of all Emblem goods. High value Mink coat, $500. Large assortment of silverware.
THE U. S. LOAN BANK,
10 N. CLARK-ST. 6TH FLOOR.

SELL YOUR DIAMONDS OR DIAMOND JEWELRY TO ONE OF CHICAGO'S oldest jewelers. There exists right now an unexcelled opportunity to take full advantage of today's high market in converting your diamonds into cash. The Olsen & Ebann reputation assures you prompt, accurate appraisal and high prices. Olsen & Ebann Jewelry Co., 209 S. State, 4th floor, Republic Bldg. Har. 1006.

GET OUR CASH PRICE
BEFORE SELLING.
Diamonds, Watches, Pawn Tickets.
THE U. S. LOAN BANK,
10 N. CLARK-ST. 6TH FLOOR.

BRING IN DIAMONDS, WATCHES, JEWELRY, OLD GOLD, TAKE OUT CASH.
JEWEL JEWELERS,
76 W. RANDOLPH. MAIN FLOOR.

I PAY HIGHEST PRICES FOR GOLD, DIAMONDS, JEWELRY, WATCHES.
LLOYD J. BUTLER, 133 N. CLARK-ST.

ILL. Diamond and Jewery Syndicate pays best prices for diamonds, old gold, pawn tickets, etc. Dea. 6711,R.812, 5 S.Wabash.

JEWELERS EXCHANGE.
TOP PRICES—Diamonds, Gold Watches, Pawn Tickets, 32 N. STATE, 11TH FLR.

HIGHEST PRICES PAID FOR DIAMONDS watches, old gold, etc. Romack Dia. Exch. 7 W. MADISON, AT STATE, ROOM 501

CASH for diamonds, old gold, platinum, jewelry, prec. stones from resp. people. J. J. Finan, 55 E. Washington, Rm. 807.

WANTED—Big Blue Diamond. Must be sparkler. Box 1, Granville, Ill.

MISCELLANEOUS.

For Sale.

SUBJECT TO PRIOR SALE

11 used office desks, $18.50; 50 built-in breakfast sets, each $18.95; 75 built-in seats, each $5.95; 75 built-in spice and ironing cabinets, each $6.75; 60 wooden medicine cabinets, each $3.19; 10,000 assorted legs for chairs, tables, or novelty furniture, each 10c; 50,000 square ft. insulation board, damaged by fire, sq. ft., 3c; 500 bags insulation board clippings, each 25c; 2,500 used sash, each 50c; 1,500 used doors, each 35c; 1,500 asphalt blocks, 12"x12", each, 5c; 25 steel sash for commercial use, low as $6.95; 40 used steel window grills and bars, low as $1.25; mahogany office partitions, slightly used, per sq. ft., 15c; 100,000 ft. soiled hardwood moldings, per ft., low as ½c; 6 display and work benches, various sizes, low as $2.50 each; 100 used runway platforms, each $1.50; 25 wooden poles, 30 ft. long, each $5.95; 2,500 pieces of used assorted hollow partition tile, each 5c; 100 used 12 ft. flagpoles, 95c; 2,500 sq. ft. used hardwood flooring, per M, $15; 250 pieces of box coping, each 19c; 500 pieces 4x4 hollow wooden culvert drain, each 25c; 50 pieces Spanish tile coping, each 25c; 50 kegs, assorted nails, per keg, $3.95; 15 cement filled lolly columns, 8 ft. each, $4.50; 15 all-steel fire-doors and frames complete, each $15; 25 used door jambs and transoms, each $1.50; 5 steel windows and frames, each $3.50; 10 hardwood buffets, each $12.95.
KING MIDAS LUMBER CO.
2221 S. Ashland-av., Chicago.

8 WATER Pumps with Gasoline Engines; 13,000 School Desks; Band Saw; Lathes; Gig Saws; Barber Fixtures; 200 Lb. Lamp Black; Concrete Mixers; 18,000 Dishes, 1c ea.; 2,500 sq. of insulation board, 2½c per ft.; 1,500 sq. of Asbestos Shingles, $2.95 per sq.; 2,000 sq. of 210 lb. Asphalt Shingles, $2.75 per sq.; 1,200 rolls of 90 lb. Brick Siding, and Roll Roofing, $1 per sq.; 1,500 Lantern Globes; 1,000 Wheelbarrows; 200 Wood Stoves; 1,000 gal. of Paint Filler; Stationary Gasoline Engine weighs 6,000 lbs.; Fordson Tractor; Saddles and work Harness; Fire Plug Keys; Boot Protectors; Road Plow; Shoe repair Machines; also 1,000,000 odd pieces of unclaimed Furniture and etc. Advance Storage and Van Company, 5210 S. Wabash.

WHEEL BARROWS
Recently purchased from W. P. A. All sizes; in good condition.
NO PRIORITY NEEDED.
AETNA AUTO PARTS
2018 S. STATE-ST.
CALUMET 3600.

REBUILT, REFINISHED elect. irons; new iron guar. Pedestal A. C. or D. C. fans. Also A. C. and D. C. desk fans. One modern 5 speed elect. range with timer. Port. elect. sewing machines. Thor mangle; small A. C. and D. C. table radios. One Wilcox-Gay radio-phono. with 2 speed recorder and mike. One R. C. A. port. radio-phonograph in luggage case. One Pressure cooker.
KIMBARK ELECTRIC APPLIANCE,
1309 E. 53D. PLAZA 2700.

QUITTING business after 35 yrs.—Selling out everything. Alarm and electric clocks, toasters, sewing machines, irons, radios, cameras, 2 way communications, musical instruments, waffle iron, 2 National Cash registers; tools, hammers, axes—handles, rubber—friction tape; many other interesting and useful items. All items used personally. Bargains galore. Frankel's Dept. Store, 5111 W. 25th-st.

MEDICAL legal asst.—LAB. pipettes, flasks, condensers, funnels, grad. cyls., lab. stands, test tubes, stop cocks, rubber corks, glassware, mostly unused. Lot, $12. Evenings. Diversey 4941.

HAND TOWELS
12,000 hand towels, 8½"x16". Bargain. Phone Randolph 2668.

LUMINOUS PAINT—GLOWS ALL NIGHT. IMPROVED PROCESS. APPLICABLE TO MANY ITEMS. REAL MONEY MAKER. BUCKINGHAM 4142 TODAY.

SILVERWARE BOUGHT AND SOLD. Also cafeteria and kitchen equipment. LEE SHELL CO., 1141 W. MADISON.

CLOSE OUT—1942 Packard Auto lacquer in gals. Ready to spray. $1.75 per gal. 2274 ELSTON-AV.

WHITE AND GRAY PAINT—Int. and Ext. Mill ends; exc. qual. Bring own contnrs., our extra; $1 gal. Factory, 2274 Elston.

COMBINATION school desks and chairs; tablet arm, class rm. chairs. Passman Bros. 1101 W. Lake-st.

ADHESIVE tape—Large quantity available. Priority unnecessary. John E. Berg, 359 5th-av., N. Y. City.

5 TONS elec. goods; small motors; DC-AC.; fans; irons; auto-call; typewriters; 5,000 misc. fitt.; repairs; clock. 122 W. Grand.

FAN—For hot air furnace, $35. Radio $75 or trade for sm. lathe or ? Pal. 7223.

PRESSURE cooker, 4 gals. Treadle sew. machine. Best offer. Call Mon., Ced. 9570.

NEON TRANSFORMERS—Used; A-1 condt. Best offer. Sun. only. Pro. 0625.

ZIPPERS — Used; reconditioned; all sizes. Armitage 5261.

BATTLESHIP USED LINOLEUM and Rubber tile, 165,000 sq. ft. Central 3869.

TRUNKS for sale—By private party. Wardrobe, packing, steamer. Ard. 6015.

NEW and SECOND HAND SILVERWARE. Kramer Co., 107 W. Van Buren. Har. 2683

SURPLUS army olive drab paint—75c gal. in 5 gal. lots. Factory, 2274 Elston.

FINE CHEMICALS, chemical glassware, hardware, and sundries. La Grange 715.

FLAG POLE—24 ft. Trunnion Type, all iron. Hollander Storage, 2223 Milwaukee.

NEW 1 gal. oak charred barrels, $2.50 ea. Levin, 3456 W. 116th-st. Ced. 5160.

BABY BUGGY—English coach. $16. Wellington 7150.

650 LB. bale new white mill end cloth; ⅝ lb. bundles; will sacrifice. Cal. 4477.

BABY carriage—Whitney Eng. coach; good cond. Monday after 10 a. m. Eng. 2264.

TIN cans for sale. Rainproof Finish Co. 1800 N. Humboldt-boulevard.

JUKE BOX FOR RECREATION ROOM. Speaker-amplifier sys. Buc. 4142 today.

ADJUSTABLE WHEEL CHAIR, $15. CALL TRIANGLE 1152.

MISCELLANEOUS.

For Sale.

HARD TO GET MERCHANDISE
Limited Quantities
No Priority Needed

ELECTRIC FANS—A. C. AND D. C.
ELEC. COOKERS—1 OR 2 BURNERS.
ELEC. TOASTERS — AUTOMATIC, ETC.
ELEC. WAFFLE BAKERS—AUTO., ETC.
ELECTRIC IRONS—RECONDITIONED.
RADIOS—SMALL A. C. AND D. C., ETC.
ELECTRIC WIRE AND B. X. CABLE.
ALARM CLOCKS — RECONDITIONED.
ELECTRIC VACUUM CLEANERS.
SCREEN WIRE—BLACK, GALVANIZED.
ASH CANS, PAILS—GALVANIZED.
LAWN MOWERS, HOES, RAKES.

Joseph Winkler & Co.
667-671 N. Clark-st.
SUPERIOR 7969.

BLACK Fiber Sheets.
1-64" to 2" thick. Sizes 30"x72". Any quantity. No priority necessary. Prompt deliveries. Price 45c per pound. SEELEY 5061.

TRUNK wardrobe—Good condition. Address D S 256, Tribune.

STORKLINE baby carriage—Rubber tires, chrome finish; gd. cond.; $35. Ked. 2877.

Wanted.

WANTED 1,000,000 SCRAP RECORDS
WE WILL PAY HIGHEST CASH PRICE FOR YOUR OLD PHONOGRAPH RECORDS.
PHONE STATE 3000, EXTENSION 341, RECORD DEPT., 7TH FLOOR.
Netcher's Boston Store
STATE AND MADISON-ST.

RECORD SCRAP
WANTED—Will pay cash for old phonograph records; 2½ cents each for 10 inch and 3 cents each for 12 inch.
Bissell-Weisert Co.
548 NORTH MICHIGAN-AV.

USED STEEL DRUMS
Will pay spot cash for all sizes in carload quantities. Do not require best condition but must be suitable for reconditioning to hold oil. Wire or telephone A. J. Meals, care Panther Oil & Grease Co., Fort Worth, Tex. Phone 3-4333.

WILL PAY CASH FOR USED RADIO—Stromberg Carlson, Magnivox, R. C. A. Victor or Zenith, 1939, '40, '41 or '42 model. Phone Harrison 1656, extension 4.

WANTED TO BUY—Used electric rowing machine. Give price and condition. Address C F 403, Tribune.

WANTED—Complete jeweler's repair outfit including lathe, collets, etc. Address D G 244, Tribune.

CONTAINERS—1 gal. and 1 qt., glass or metal, plain or lithographed; need up to 100,000. Address D H 349, Tribune.

WANTED—100 pianos of all kinds; sewing machines and furniture; cash. Call Crawford 3212.

REFRIGERATOR and vacuum cleaner wanted. Also motorcycle. Lak. 0734.

MED. or lge. power lawnmwr.—And. 2255, or write: C. N. Cordis, 333 N. Michigan.

CORRUGATED cartons—Tested or untested. Any size suit. Address D F 402, Tribune.

WANT electric fans; A. C. and D. C.; large and small. State 1100, eves. Lawn. 4685.

NEED COLLAPSIBLE BUGGY or PARK STROLLER. Van B. 2818; Ked. 8855.

MENTHOL—U.S.P.; any quant.; highest pr. Edison Chemical Co., 30 W. Washington.

WANT—Used wardrobe or packing trunk; also luggage. Call Monday, Webster 3674.

WILL buy your surplus stock for cash Call Canal 7339.

TWIN BEDROOM SET—Prefer older, expensive type. Forest 800.

HAVE you furniture, piano to sell?—Avenue 1852, 5031 Irving Park-road.

WANT—Used wardrobe or packing trunk; also luggage. Call Monday, Webster 3674.

WANTED to buy—Power sickle mower. Also tiller. LONgbeach 3080.

SEWING machine wanted—Elec. or ft. pow. Will pay price. Independence 5558.

WANTED—Steel files, small safes, steel lockers and cabts. Adams, Bru. 8620.

NEED unlimited supply bottled whisky, gin and beer. Address D S 57, Tribune.

BUILDING MATERIALS.

Stokers; Oil and Gas Burners.

REBUILT, LIKE NEW—Commercial stokers available, NEW STOKER GUARANTEE; these stokers are available for immediate installation; also one automatic gas-water heater and one WARM MORNING new magazine type automatic coal domestic water heater. We insulate and cover boilers; using the MONARCH system, install barometric draft controls and automatic vents. Use our PREVENTIVE MAINTENANCE service to recondition your stoker before the next heating season. Call HILLMAN Engineering Co., 252 W. 69th-st. ABErdeen 7600. "TWENTY YEARS OF STOKER EXPERIENCE."

WANTED—Used warm pipe stoker. Standard makes. 200 lb. capacity with controls. Must be good condition. Will consider installed price. Address D S 165, Tribune.

STOKERS CLOSING OUT. New and rebuilt, industrial sizes. Complete stock of repair parts. American Stoker, 3934 Cermak. Cra. 4444.

CLOSING out new stokers—2 one flat stokers, inc. controls; 3 two flat stokers, inc. controls. Argo Summit Supply Co., 7442 Archer-av. Ph. Summit 230.

150 LB. stoker—Handles 4,000 ft. steam radiation; factory reconditioned and guaranteed. Can be bought without priority PHONE HARRISON 0868.

STOKER DEALERS—ATTENTION. 61 lbs. and up; imm. delivery. On display at 1138 W. 79th-st. Vincennes 6800.

STOKERS—All sizes. Midwest Stoker Dist. Co., 1138 W. 79th-st. Vincennes 6800.

WANTED—Used stoker and stoker controls. Johnson, 7523 Ingleside-av. Tri. 6630.

GAS comb. burner; 900 ft.; steam boiler. 154 W. Schiller. Mohawk 4741.

SEVERAL STOKERS—1½ and 2 in. Bell & Gossett pumps. 5613 W. Lake-st. Aus. 0410

WANTED to buy—Used STOKER, 30 to 40 lb. size, incl. controls. E. F. Aus. 8112.

Insulation.

SAVE ON INSULATION at Sears

COOL comfort in SUMMER!
SNUG warmth in WINTER!
REDUCE your fuel BILL!
Sears now has available all time-tested types of insulation—particularly "blown-in" Rockwool!
Telephone WABash 4600
Extension 405
Ask for Mr. Albert Hansen.
Have an expert advise you and render an estimate!
You will be surprised at the low cost!
No money down, 1st payment November 1st on insulating jobs of $10 or more.

Sears, Roebuck and Co.
CHICAGO, ILLINOIS.
TELEPHONE
WABash 4600
Extension 405

SAVE 40% in fuel with Eagle-Picher Mineral Rock Wool Insulation. Guaranteed for the life of the building where installed. Nothing down, 3 years to pay. Michigan 4623-24-25.

Building and Remodeling.

KITCHEN CABINETS
While they last. A few excellent Display kitchen groups, incl. heavy gauge linoleum sink tops with single and double compartment bowls. Quality cannot be matched anywhere at our prices; no priority needed. Call for showroom appt.
KITCHEN-MAID CO.
150 E. Superior-st. Delaware 2870.

CEMENT work, foundations, sidewalks, floors, and basements installed. Licensed and insured. Davies. LAWNDALE 0484.

REPAIR, remodeling, modernizing. City-wide service. Day or contract. Phone LONGBEACH 2753.

PAIR of ornamental gates—48 in. high, 100 in. wide when closed. $16. Atl. 3727.

Plumbing and Heating Supplies.

NUMBER 5 Korchell hot water boiler; 5,800 ft. of radiation; 10 ft. long, 42 in. high, 43 in. wide. Used 10 yrs. Price $450. Marks Bros. Greenhouse, 4827 Warwick-av.

1 REBUILT 6,000 ft. Titusville steel return tube firebox boiler; 1 350-lb. used Combustiner stoker. 1019 S. Leavitt-st. Canal 7339.

WANTED TO BUY—Arcola heater, with or without radiators. Downers Grove 1172-W. Reverse charges.

1,250 FT. brick set boiler. Dube Boiler Works, 1244 E. 73d-st. Mid. 4884.

Iron and Steel.

CONCRETE rods—¼ in. to 1¼ in., straight and special forms. Also 4 in. mesh wire in rolls. Apex Iron, 2204 S. Laflin-st. Haymarket 4200.

GALVANIZED Angles—1½x1½ to 4x4, random lengths, 4 ft. to 25 ft. Apex Iron, 2204 S.Laflin-st. Haymarket 4200.

Lumber.

READY built new No. 2YP floor and wall sections, suitable for any type and size of house, garage, warehouse, etc. Inquire Elcar Coach Co., Inc., Bourbon, Indiana. Telephone 224.

BUILDING MATERIALS.

Lumber.

YOUR CREDIT IS STILL O. K.
No Money Down
Pay as Low as $5 Per Mo.
America's Greatest Buys

All items listed are F. O. B. our yard.
Rockwool batts, cover 30 sq. ft., crt..89c
Asbestos shingles, subs, 100 sq. ft..$2.95
Insul. brick siding, subs, 100 sq. ft..$6.95
Roofing, 90 lb., subs, 100 sq. ft....$1.59
BRICK ROLL SIDING, substandards 100 sq. ft., roll....$2.19
WATERPROOF SHEATHING BOARD, subs, termite proof, 100 sq. ft....$1.65
PLASTER BOARD, 16"x48", ⅜" thick, 100 sq. ft....$1.85
½" insulation plank, various sizes and colors, brand new, sq. ft....4½c
FENCE PICKETS, 36" high, used, each.6c
BEVEL SIDING, ½x6, 50 sq. ft....$2.25
MAPLE FLOORING, new, 100 sq. ft.$4.50
KING MIDAS house paint, per gal..$1.69
Roof cement, liquid, 5 gal. cans, gal..35c
Doors 2'6"x6'8", 5x fir, new, only..$3.95
USED DOORS, your choice....$1
USED SASH, your choice....50c
USED WINDOW SCREENS, low as...49c
THE KING SELLS EVERYTHING ON 100% MONEY BACK GUARANTEE.
OPEN SUNDAY TILL 6 P. M.
ALL PHONES HAYMARKET 2031.

KING MIDAS
2221 S. Ashland-av.
GARY, IND. 320 W. RIDGE-RD.
MILWAUKEE, WIS. 1102 W. BRUCE.

SPECIAL
Nonpriority materials, f. o. b. yard.
1 in. x 1 in. x 6 ft. plant stakes, 6c each.
¼ in. Masonite qtr. board, 24 in.-36 in. x 48 in., 3½c sq. ft.
⅜ in. Sheetrock, 48 in. wide x 6, 7, 8 ft. long, 3¾c sq. ft.
¼ in. Sheetrock, 48 in wide x 6, 7, 8 ft. long, 2¾c sq. ft.
⅜ in. plaster board, 32 in. x 48 in., 2½c sq. ft.
⅜ in. plain rocklath, 16 in. x 48 in., 2¼c sq. ft.
25/32 x 2¼ in., short lengths clear maple flooring, 8c board ft.
2 in. x r. w.-r. l. very pecky cypress, rough, 5c board ft.
LORD & BUSHNELL CO.
2424 S. Laflin. 3501 Touhy-av.

5½ MILLION FEET LUMBER
like new; from Chrysler plant construction job, Chicago. Used about 3 months; all sizes, including 2x4, 3x4, 4x4, 4x6, 2x6, 2x8, 2x10, 2x12, 3x6, 3x8, 3x10, 3x12, 4x8, and also ⅜ in. plywood forms; runways, horses, light trusses, etc. Can be purchased at 83d and S. Sacramento, 2 blocks east of Kedzie-av. on 83d-st. Advisable to go direct to 83d-st. or call SPEEDWAY WRECKING CO. 2811 S. Wabash-av. Calumet 5194.

SACRIFICING
94 buildings—1 in. and 2 in. lumber and plywood, like new. Sizes of buildings 10x10 ft. to 20x50 ft. Can be moved intact and ready for use. Open all day Sunday. Available across from new Chrysler plant, 75th and Crawford. See salesmen on premises.

400 BOXES—Size 12' long, 22" wide, 28" high. Well constructed of half inch plywood; can be used for many purposes. 600 prefabricated boxes, 44" long, 32" wide, 31" high; made of plywood, brand new.
KING MIDAS LUMBER CO.
2221 S. Ashland-av.

WRECKING—2115 E 72D-ST. 60 porch sash and frames. All kinds lumber. Salesman on premises. Metal lathe.
LOEB WRECKING & LUMBER CO.
4217 S. Lawndale [8200 W.], Lyons, Ill. Ph. Lyons 6985 days, Nev. 2445 nights.

200,000 SQ. ft. ⅛th in. panel board; $80 per 1,000 sq. ft. Car loads only. Central 2949.

YELLOW PINE—All grades and sizes. Lumber & Supply, Inc., 2149 N. Talman. Tel. Humboldt 1420.

400 SQ. FT.—⅜ in. plywood. Irving 6995.

NEW ⅜x2¼ Oak Flooring shorts, $55 per M. JORGENSON, 3028 N. SACRAMENTO.

Miscellaneous.

FOR sale—Steel stack 30 inches in diameter by 60 ft. high; double set guy wires on same; all in A-1 condition. Will sell for $175 as it stands. Fairview Gardens, Inc., Aurora, Ill. Phone 20471.

DOOR KICK PLATES. For sale—sizes for all doors for stores, apt. bldgs., homes. Rock. 2120. Sun.

INSTRUCTION.

SELAN'S GRADUATES Are Leading Hair Stylists
Learn Beauty Culture
DAYS, PART TIME, OR EVENINGS. BE ASSURED OF A STEADY INCOME.
AFTER THE WAR
SELAN'S
WORLD'S LARGEST MOST MODERN
Beauty Culture Schools
GIVES YOU MORE FOR LESS MONEY. Visit, Write, or Phone for Booklets.
South—6404 S. Halsted-st.
SOUTH PHONE NORMAL 2500.
North—4066 Milwaukee-av.
at Irving Park. Phone Avenue 3200.
West—4101 W. Madison
WEST PHONE KEDZIE 2040.
The Star Makers in Beauty Culture.
Selan's Beauty Schools

E. BURNHAM School of Beauty Culture OFFERS
1. EXCLUSIVE BURNHAM SYSTEM OF "PERSONALIZED INSTRUCTION."
2. A RECORD OF 72 YEARS' LEADERSHIP IN ITS FIELD.
3. DAY AND EVENING CLASSES FOR YOUR CONVENIENCE.
Train Now! Be Sure of Steady Post-War Earnings
E. BURNHAM
140 N. State Ran. 3355

Help War Time Morale
AND
Prepare for a brilliant future by becoming a Heim trained beauty operator.
COMPLETE BEAUTY COURSE.
$65—$2 DOWN
E-Z terms. Day or evening classes.
Heim Beauty School
6 E. LAKE-ST. CEN. 4906

TRAIN WITH AMERICA'S FOREMOST TEACHER, JOHN MUELLER. LOW TUITION, TERMS.
AMERICAN SCHOOL OF BEAUTY CULTURE.
30 E. Adams-st., 9th floor. Cent. 5446.

LEARN Jiu-Jitsu. Foremost school in U. S.
JIU-JITSU INSTITUTE
188 W. RANDOLPH-ST. DEA. 9180.

SPANISH—With F. J. Soto, serving Chicago exporters since 1917. Member Chgo. Assn. Comm. Export Mgrs. club. Mexican Cham. Comm. pvt.; also sml. groups now forming. 620 N. State, Ontario Htl. Sup. 2659, 1-10 p. m. includ. Saturdays.

BEAUTY IS A WAR WEAPON. Marinello Graduates Are Preferred Everywhere. Low tuition. Day and Eve. classes. HALE-MARINELLO SCHOOL, 162 N. STATE-ST. FREE BOOKLET.

SPANISH—Under former South American diplomat. Take trial lesson anywhere, then call me for free demonstration and compare methods and results. Pay monthly. Dea 1298. 11 a. m. to 10 p. m.

MATHEMATICS - BETTER ENGLISH - SPANISH, French, German, etc.—Expert teachers; day or eve. Suite 500, 203 N. Wabash. State 3774.

WOMEN, MEN—Learn BEAUTY CULTURE or BARBERING. Prepare for post-war period. MOLER'S, 177 N. State.

LECTURE and demonstration on the art and science of swimming. Tickets reserved. Bri. 8000. Ext. pool.

WELDING—Arc or Gas. Ask for Bob. 5428 S. Ashland-av.—Prospect 0056.

[Continued on following page.]

INSTRUCTION.

[Continued from preceding page.]

GENTLEMAN, univ. grad., tutors math., Eng., h. s. subj. Address N 117, Tribune.

LEARN AUTO DRIVING—Dual control; fully insured car. Fairfax 9176

SWING piano boogie. Simms, teacher of Dorothy Donegan; lp. studio. Ken. 3759.

TUTOR—Exp.; algebra, geometry, trigonometry, calculus, physics. Graceland 3236.

SPANISH translation — Private lessons by expd. native teacher. Lincoln 5643.

JAPANESE—By private tutor or by mail. Write H. H., P. O. B. 144, Evanston, Ill.

AUTO driving—Dual control car; state appr. Open Sunday. Greer College. Cal. 4600.

LEARN SWEDISH massage—Good pay! The Kellberg Way, 32 N. State, 9th floor.

SWING PIANO! CHRISTENSEN SCHOOLS. 300 S. Wabash. 3945 Madison. 2821 Milw.

EMPLOYMENT—AGENCIES—MEN.

Sales Mgr., $10,000

Must have exper. in hydraulic machinery.
Asst. Compt., Chi....$9,000
Ch. Ind. Engr., Chi....$8,000
Fact. Supt., Ohio....$7,500
Asst. Compt., Kas....$7,500
Prof. Indus. Engr....$7,200
Asst. Compt., Ohio....$7,200
Corporate Analyst....$7,200
Ch. Ind. Engr., Cinn.$6,000
Statistician, Sales....$4,800
Machy. Repair Fore...$4,800
Pers. Dir., Mich....$4,500
2 Time Study, Cinn...$3,600
Empl. Interv., La....$3,600
Chief Inspector....$6,000
Tool Engineer....$6,000
Lubricating Engr....$5,000
Mach. Designers...$4,500 up
3 Cost Supervisors. To $8,000
4 Exec. Trainees....$2,700
Cost Accountant....$3,300
Metallurgist....$3,300
Jr. Chemist, no deg....$225
Out of city men write in confidence. No obligation unless placed.

W-A-B-A-S-H
15TH FLOOR. 202 S. STATE.

Methods and Procedure Executive, $7,200

SALES MGR.—PAPER EXP....$12,000
ASST CONTROLLER—RETAIL...$5,000
SUPT.—PORTLAND CEMENT....$7,500
RETAIL HOUSEWARES BUYER...$400
CHIEF DRAFTSMAN—EAST....$7,500
QUALITY CONTROL....$6,000
PRODUCTION EXECUTIVE....$6,500
GLADER CORPORATION
110 S. Dearborn-st., 4th Flr.

INSURANCE—Mgr. I M Dept..$400
INSURANCE—P P Floater Und. 400
INSURANCE—Ass. Mgr. Bd. Dp. 400
INSURANCE—Cas. Undtg. Mgr. 400
INSURANCE—H & A Supervsr. 400
INSURANCE—Special Cas. Agt. 350
INSURANCE—Mgr. Fire Dept.. 300
INSURANCE—H O Accountant 300
FERGASON PERSONNEL,
166 W. Jackson-blvd. HAR. 9040.

MANUFACTURING executives and technical men — Write for application. Many openings at top salaries; confidential. Estab. 27 yrs. HARRISON PERSONNEL SERVICE, 20 W. Jackson, Chicago.

EXPEDITER—Read blueprints....$250
PURCHASING AGENTS....$325-450
S-H-A-Y, 30 W. WASHINGTON.

OCCUPATIONAL, 310 S. MICHIGAN.
Accountants—High grade....$200-$500

BOOKKEEPER-STENO. — $200.
S. S. CONSOLIDATED, 1105 E. 63D.

COST accountant, mfg. co....$5,400
FINANCIAL, 39 S. La Salle.

NITE cooks..$40-$60|Elevator men....$35
BUSCH AGENCY, 184 W. Washington.

HELP WANTED—MEN.

Employment Service.

WE NEED
SALESMEN

8 Specialty Food Products: cracker and biscuit pref.; $200, expenses, comm.
3 Know shipping traffic. Executive type. Draw and comm.; gd. men make 5-8M.
1 Hi-grade, probably over 45, to call on factory executives. Comm. only. Right men make $10,000 and better.
5 Practical knowledge of building materials preferred.
4 Sales Engineers. Elec., Mech., Chem., Educ. Terr. open: Denver, St. Louis, N. Y. City, Texas, Mich.-Ind. Comm. Right man make $18,000.
2 Security Salesmen with clientele. $200, draw and commission.
1 Single man, young, exempt, sales training, travel three states; $160 mo., exp. AAA-1 firm, good future.
3 28 to 35, exempt, healthy, H. S. educ. $190, car expenses.
4 Exec. type, Elec. Engr. grad., sales minded or several years' experience with motors and generators.
10 Exec. type M. E. grads., or practical, able to contact executives or maintenance men. Treatment of water for boilers and machinery. Comm. only. Top men make up to $10,000.
10 Exec. type. Exp. in office equipment. $200, draw, comm. Good men make up to $12,000.
1 Young salesman, 4-F, to learn precision tools: 4 or 5 months inside, then outside. $150.

Interview by appointment only.

Sales Opportunities
PERSONNEL CONSULTANTS,
8 S. MICHIGAN. ANDover 3129.

SALARIED POSITIONS

This thoroughly organized advertising service of 33 years' recognized standing and reputation caries on preliminary negotiations for high salaried supervisory, technical, and executive positions through a procedure individualized to each client's personal requirements. Will not conflict with Manpower Commission. Several weeks are required to negotiate and each individual must finance the moderate cost of his own campaign. Retaining fee protected by refund provision as stipulated in our agreement. Identity covered and present position protected. Send only name and address for details.
R. W. BIXBY, INC.
141 Delward Bldg. Buffalo, N. Y.

Executives & Technical Men

Contact employers through our confidential and effective methods. Ingrs. invited. THE NATIONAL BUSINESS BOURSE. Established 27 years. 20 W. Jackson-blvd., Chicago.

Stores and Offices.

ACCOUNTANT

National firm of Certified Public Accountants has exceptional opening in its tax dept. for man exp. in Public Accounting and income tax procedures. In reply give full particulars as to age, education, exp. draft status, salary expected, etc. Address C K 329, Tribune.

ACCOUNTANTS

Senior and junior, by medium sized accounting firm. Public exp. desirable but not essential. Salary dependent on qualifications. Submit details regarding exp., education, draft status, age, salary des., etc. Address D G 86, Tribune.

ACCOUNTANT

Interested in permanent post-war position. Capable of handling small accounts. Local, for small C. P. A. office. Write full details and salary desired.
ADDRESS D G 188, TRIBUNE.

ACCOUNTANTS

Senior and semi-senior for permanent non-traveling position with reputable public acc'ting firm. In reply state age, educ., exp., and salary des.
ADDRESS D S 140, TRIBUNE.

ACCOUNTANT—CPA firm, small but well established, requires services of junior or semi-senior; permanent position; state age, nationality, education, experience, salary, and draft status. Address D H 341, Tribune.

ACCT. AND AUDITOR

Excellent, permanent position in public accounting for right man. Must have public exper. and good references. Give full details and salary required. Address D S 190, Tribune.

ACCOUNTANT

For cost work and general accounting. Must be alert with initiative, trucking experience preferred. Address C P 362, Tribune.

ACCOUNTANT—With insurance pay roll audit experience, will consider training qualified man. Excellent working conditions. State age, draft status, and salary. Address D S 143, Tribune.

ACCOUNTANT — Senior and semi-senior; with public accounting and tax experience; opportunity for advancement; permanent position; C. P. A. firm. Call Central 2641.

ACCOUNTANTS.

C. P. A. firm has openings for semi- and senior accountants; good compensation; permanent. Give all details. Address D S 221, Tribune.

ACCOUNTANT

Permanent; small C. P. A. firm; give exp. and refs. Address D J 534, Tribune.

ACCOUNTANTS—Perm. pos. with public accounting firm; state age, educ., and exp. Address C P 435, Tribune.

ACCOUNTANT—Junior; for CPA office. State age, experience, and salary. Address D S 405, Tribune.

ACCT. JR.—With public exp.; full or part time. No eves. C. P. A. firm. State exp., age, salary. Address D S 161, Tribune.

HELP WANTED—MEN.

Stores and Offices.

ACCOUNTANT
WAR PLANT

operated by established national manufacturing company requires accountant for reports and statistical work; accounting education; minimum 2 years' public experience in manufacturing lines; deferred draft status. Inquiries held confidential. Apply at
AMERTORP CORP.
7500 W. ROOSEVELT-RD.
FOREST PARK, ILL.

ACCOUNTANT
JUNIOR EXECUTIVE

Large steel manufacturing company has opening for well educated accountant with heavy experience who will start on internal audits and thru this training have excellent opportunity for administrative position. Outstanding post-war prospects. Supervisory experience in industrial accounting and some public accounting background preferable, together with willingness to relocate residence and do moderate traveling. Furnish full details regarding age, draft status, education, experience, previous salaries, small photo [nonreturnable] in first letter. Do not apply if now engaged in a war industry. Address C A 45, Tribune.

ACCOUNTANT

Salary $3,600 to $4,800. Must be able to supervise others and develop procedure. Prefer college man, 38-45, with public and industrial accounting experience. Give age, education, complete business history, including names of former employers, in first letter.
Address D S 492, Tribune

ACCOUNTANT

30 yr. old; estab. progressive mfg. concern with recognized peace time products employing 250 daytime employees, offers an opportunity to a man between age of 30 to 45 with college education, having majored in accounting and business administration. Must have initiative and be alert with analytical mind and capable of making constructive suggestions. Prefer man who has had experience in accounting with industrial concern making metal products. Address O P 539, Tribune.

ACCOUNTANT

A splendid opportunity is offered to a man with good accounting training, with or without experience, to work in accounting dept. of large south side corporation. The working conditions are pleasant, the salary is good, and opportunities for advancement are offered to the right man. In your reply please give full particulars as to age, draft status, education, and experience. Address D G 243, Tribune.

ACCOUNTANT OR HEAD BOOKKEEPER, with some knowledge of corp. acctg. costs, taxes and financial statements; excellent opportunity with small organization now doing 100% essential war work and definite post-war future. Pleasant, modern, air-conditioned offices near loop. State age, phone, draft status, experience, and approximate salary. ADDRESS D J 550, TRIBUNE.

ACCOUNTANTS

Splendid opportunity for senior accountants is available on permanent staff of aggressive firm operating outside of Chicago. State particulars as to age, experience, draft status and salary desired. Correspondence with references withheld until interviewed. Address H P 8, Tribune.

ADVERTISING MAN

An aggressive young man to assist promotion manager in circular advertising. Must be experienced in department store layouts, copy and production. Good opportunity for the right man. State age, experience and draft status.
ADDRESS D F 528, TRIBUNE.

ADVERTISING AGENCY.
COPY WRITER.

Splendid opening for man to take full charge of copy in recognized agency handling national accounts. Unusual opportunity. Our staff knows of this advertisement. Write fully.
ADDRESS D G 121, TRIBUNE.

ADV. and prom. mgr. who has majored in English for building field—Must be fluent writer; around $2,400 to start; perm.; loop; ability and willingness more important than experience. Address D S 130, Tribune.

AN OPPORTUNITY
FOR MATURE MEN
IN LOOP BANK

A limited number of permanent positions are open for men 45 to 50 years old as mail clerks and messengers; salary $1,600 a year. Applications are invited from men of integrity, in good physical condition, married or single. Apply to Personnel Department, second floor, between 9 a. m. and 4 p. m.; Saturdays before 1 p. m.
THE
FIRST NATIONAL
BANK OF CHICAGO
DEARBORN, MONROE, AND CLARK.

ASST. CONTROLLER

Exceptional opportunity for man experienced in Retail accounting procedures. Successful candidate must be executive type, capable of earning a good salary. State age, education, salary requirements, and work experience in detail.
ADDRESS D S 329, TRIBUNE.

Assistant Box Engineer
LAYOUT AND LOOKUP WORK IN CONNECTION WITH BOX DESIGNING AND DRAWING.
Address C P 384, Tribune

Asst. Shipping Clerk

for Chicago branch of old established organization in loop area. Prefer high school graduate, married, with some exper. in wholesale shipping. Salary $130 mo. Phone Wabash 8417 or apply 3d floor, 623 S. Wabash any day between 10 a. m. and 5 p. m.

ASST. CREDIT MAN

This is a good opportunity and permanent position for one with some retail installment exper.; good starting salary and bonus; increases based on results. See Harry Smith, 37 E. Madison.

ASST. STORE MGR.

with experience in retail food merchandising for large super market. Good starting salary. Opportunity for advancement. State experience, age and references. Address C P 367, Tribune.

ASSISTANT—For bldg. contractor's office, to handle plans and assist in estimating dept. Must be fast and accurate at figures. State education, experience, age, and salary. Address D H 347, Tribune.

ASSISTANT—For pub. acctg. firm, who understands checking entries and accounts and can work under direction; bkpg. exp. desirable. GOOD FUTURE. ADDRESS D H 368, TRIBUNE.

Attention Draft Exempt
Essential Business

Young man; experience preferred but not necessary, to cash checks rapidly at defense plants in armored trucks; also able to drive.
SHELLDRAKE 5140. 2345 W. DEVON.

Auditor Wanted

Splendid opportunity offered by large corporation to man with accounting experience. Permanent position with excellent chances for advancement. State draft status, experience, qualifications and salary. All inquiries will receive full consideration. Address C P 454, Tribune.

AUDITOR—For Internal Audit Staff of company located in Pittsburgh, Pa. State in detail educational training, business experience, draft status, salary desired, and send recent small photograph. Position is permanent with opportunities. Address C A 33, Tribune.

AUDITOR and accountant—Responsible, for struc. steel fabr. shop. Capacity 2,000 tons per mo. Must be exp. in all phases of accounting and cost analysis. Job. perm. in peace or war.
ADDRESS D G 228, TRIBUNE.

BOOKKEEPER

By company engaged in war industry; state age, experience and salary expected. Address D G 486, Tribune.

BKKPR.-OFFICE MGR.—Experienced, for small but growing mfr.; permanent; rare opport.; location north. Give full particlrs., phone. Address D H 363, Tribune.

BOOKKEEPER—Steno, with at least 5 yrs. exp.; draft exempt. Apply 2945 N. Mozart.

HELP WANTED—MEN.

Stores and Offices.

BOOK SALESMAN OR WOMAN.
Old, est., loop retail, New and Second-Hand Book Store has excel. oppor. Resp. position. Evenings or daytime. Write fully. Address D H 420, Tribune.

BOOKKEEPER—Steno, with at least 5 yrs.' exp.; draft exempt. 2945 N. Mozart.

BOYS—YOUNG MEN

Permanent well paid positions in stock room of wholesale book and stationery house on near North Side. Day work. Pay based on 40 hour, 5 day week. Convenient to bus, I. C., and surface lines. Cannot use summer vacation workers.
A. C. McCLURG & CO.
333 E. ONTARIO

BOY OR YOUNG MAN
for General Office Work
Chicago Molded Products
1020 N. Kolmar-av.

BUILDING material mfr. offers splendid opportunity for sales correspondent. Please write us stating your exp., age, salary, draft status and phone number. Address C P 82, Tribune.

Checker—Receiving Dept.

Permanent position with unusual possibilities; retail or dept. store exper. preferred; south; give employment, refs., draft, age, phone; confidential. Address C P 380, Tribune.

CIGAR CLERK—For air conditioned luncheonette; no Sundays, nights or holidays; must understand all counter games; salary $35, plus meals. Address D J 481, Tribune.

CIGAR STORE CLERKS

Salary $125 month; state age, experience; give full details in first letter. Address C P 520, Tribune.

CIGAR STORE MGRS.—Loop location; $35 wk. to start. Address C K 327, Tribune.

CLERK

Prefer a man with some timekeeping experience; 100% war work; permanent position. Address C P 431, Tribune.

CLERK—General office and shipping in local branch of large Eastern Manufacturing Co.
APPLY TAYLOR INSTRUMENT CO.
58 E. WASHINGTON-ST.

CLERK—R.R. purchasing dept.; $135 per mo. Apply Room 1472, Transportation Building.

CLERK—Drug store; 6 day week, 9 hr. day. Exper. So. Side. Top salary. Automatic raises. Address D S 387, Tribune.

CLERK—Expd.; and also driver for fruit and vegetable market; good sal. 2044 E. 71st.

CLERKS—Ambitious young men. We will teach you Precision Tool Work in defense plant. HAYMARKET 3710.

CLERKS in fruit store for Saturdays. Corner of Hamlin and Chicago-avenues.

CLERK—For men's furnishing store; steady; good opportunity. Turner Bros. Canal 1476

CLERICAL WORK

in purchasing dept. Good at figures. Some knowledge of priorities. Near west side air conditioned office. State exp., sal., etc. Address D S 183, Tribune.

Collection Correspondent

For routine follow up of collections. Splendid chance for promotion to man who has good general ability plus some knowledge of credits and is studying to progress along that line. Permanent position with unusually good post-war prospects. Near north side location, convenient to L and surface.
THE SCHOLL MFG. CO., INC.
213 W. SCHILLER-ST.

COLLECTORS
AND
INVESTIGATORS
INSIDE AND OUTSIDE.
SMALL LOAN COMPANY.
Imperial Credit Company

Mr. Gerard. Franklin 6141.
Mr. Gerts. Nevada 7060.

COLLECTOR—South Side. No car needed. Good hours. Starting salary $32.50. State age and exp. Address D S 123, Tribune.

COLLECTION and maint. man; real estate exp. preferred but not necessary. Draper & Kramer, 341 E. 47th. Oak. 1356.

COLORED MAN

38 to 45 or draft exempt, for messenger work for Fire Ins. Co. in Wrigley bldg. Must have H. S. edu. and be neat and alert. Starting sal. $88. Sup. 0444.

COMPTROLLER AND OFFICE MGR.

Large manufacturing company; must have 10 yrs.' experience; good references; excellent opportunity and permanent position for right man. Give full details and salary required.
ADDRESS C P 511, TRIBUNE.

COMPTOMETER OPERATOR.

Part time evening work; 75c per hour and supper. Service Wholesale Drug Co. 3900 S. MICHIGAN-AV.

CORRESPONDENT — Will train man who can dictate collection letters for good, perm. pos. with large agency. Give details and phone. Address N 240, Tribune.

COST CLERKS

PERMANENT POSITIONS FOR DRAFT EXEMPT MEN NOT OVER 50 YEARS. MUST BE CAPABLE OF HANDLING DETAILS IN CONNECTION WITH COST ACCOUNTING.
Address D S 510, Tribune

COST ACCOUNTANT

Familiar with electrical or mechanical devices; unusual opportunity with a splendid post-war future.
INDUSTRIAL CONDENSER CORP.
1725 W. North-av.

C. P. A. OR good account. wanted at once. Must know real estate and taxes. Write details. Address C M 53, Tribune.

CREDIT AND COLLECTION SUPERVISORS

Experienced in mail order installment accounts. Permanent. Good opportunity for advancement. State age, education, draft status and salary desired.
ADDRESS C P 356, TRIBUNE.

DEFENSE PLANT.

CLERICAL WORK

An old established Chicago company located near the loop has several clerical openings which offer good working conditions, permanency and opportunities for advancement.

STOCK SELECTORS
TIMEKEEPERS
RECEIVING CLERKS

If you have had previous experience in any of the above occupations and are a citizen not now in war work, here is your opportunity to get into 100% defense work with a reliable company.
Please state your age, experience, and draft status.
Address C H 559, Tribune.

DRUGS—WHOLESALE

Checkers and pickers; exp. only; highest wages; permanent positions.
BOULEVARD 1955, MR. ALLER.

DRUG order taker—For wholesale druggist Knowledge of drug items essential. ADDRESS D G 261, TRIBUNE.

EAR MOLD LABORATORY

We will train several men, draft exempt, and women; interesting work; opport. to learn unique growing business. Call State 7007, Mr. Broaddus.

FANFOLD BILLERS

4 p. m. to 12:30 a. m.; $6.19 per day; time and ½ overtime; perm. positions. Acme Fast Freight, Inc., 608 S. Dearborn.

FURNITURE salesman—Steady; salary and com. Merch. Furn., 1060 W. Roosevelt.

FREIGHT HANDLERS
FREIGHT CHECKERS
STOCK MEN
65c-75c an hour to start

CHOICE OF LOCATIONS
618 W. CHICAGO-AV.
3701 CORTLAND
APPLY
AT EITHER BRANCH
Also part time openings at Chicago-av. for freight handlers.
MONTGOMERY
WARD & CO.

INDEX

	Page.	Col.
Air Conditioning	22	3
Apartments—See To Rent—	22	3
Aquariums and Supplies	19	8
Arts and Antiques	22	3
Auction Sales	22	1
Automobiles—		
Autos, Trucks To Rent	21	8
Loans	21	8
Repairing and Accessories	21	5
Tires	21	8
Trailers, Pass. and Utility	21	5
Trucks	22	3
Used Autos—For Sale	21	3
Wanted	21	6
Aviation	22	1
Barter and Exchange	22	2
Bar and Store Fixtures	22	3
Bicycles and Motorcycles	21	5
Board and Lodging	14	2
Wanted	14	2
Boats, Yachts, Etc.	19	8
Books	22	3
Building Material		
Building and Remodeling	1	7
Heating and Plumbing Supplies	1	7
Insulation	1	7
Iron and Steel	1	7
Lumber	1	7
Stokers, Oil and Gas Burners	1	7
Miscellaneous	1	8
Business Opportunities		
Business Equipment	20	3
Businesses For Sale	20	3
Business Service	20	3
Concessions, Locations and Leases	20	3
Job Lots	20	3
Manufacturing	20	3
Partnerships and Investmts.	20	3
Wanted	20	3
Business Personals	22	3
Cameras and Optical Goods	22	3
Cemeteries, Part 1	24	4
Clothing, Furs, etc.	22	3
Coal and Wood	19	8
Dancing Schools	22	3
Death Notices	Part 1, 24	4
Dogs, Cats, and Pets	19	8
Dressmak., Millinery Schools	8	3
Employmt. Agencies—Men	2	1
Employmt. Agencies—Women	8	7
Financial Service	20	3
Help Wtd.—Men	2, 3, 4, 5, 6, 7, 8	
Help Wanted—		
Men	2, 3, 4, 5, 6, 7, 8	
Women	3, 9, 10, 11, 12, 13	
Horses, Harness, Wagons	19	8
Hotels and Apt. Hotels	14	2
Home Furn. and Furniture	19	8
Home Furnishings Wanted	19	8
Household Appliances	19	6
Houses—See Real Es. and To Rent.		
Hunting Property and Priv.	19	7
Instruction	1, 2	
Jewelry, Old Gold, Etc.	1	1
Live Stock	19	8
Loans—Personal and Business	21	1
Lost and Found	22	2
Machinery and Equipment	20	5
Wanted	22	3
Mausoleums and Monuments	Part 1, 24	4
Miscellaneous [For Sale]	1	6
Wanted	1	7
Mortgages [See Real Estate Loans]	9	2
Motor Buses—For Sale	21	5
Motorcycles and Bicycles	21	5
Moving and Storage	15	1
Musical and Dramatic	22	1
Musical Instruments	8	6
Office Furniture and Devices	19	2
Painting and Decorating	19	8
Patents, Patent Attorneys	19	8
Personal	22	2
Pianos [See Musical Instruments]	8	6
Poultry, Chicks, and Equip.	18	6
Printing Mach'y & Supplies	22	2
Radios, Supplies & Service	19	7
Rug Cleaning	19	7
Real Estate—		
Acre Property	18	1
Apartment Buildings	15	2
Apt. Homes for Sale	5	8
Business Property	15, 16	
Estates Property	17	8
Farm Lands	18	3
Farm Material	18	8
Farms Wanted	19	1
Furnished Apartments	16	1
Houses	15	
Industrial Property	14, 15	
Loans, Mortgages	17	8
Other Cities	17	8
Ranches	18	1
Resorts	17	
Suburban	16, 17	
Town and Country	16	6
Vacant	19	1
Wanted	8	5
Sewing Machines	13	6
Situations Wanted	8	4
Sporting Goods		
Stamp Exchange, Part 7, Women's Sec.		
Stocks and Bonds	19	1
Store and Bar Fixtures	22	4
Stoves [See Household Appliances]	19	6
To Rent—		
Apartments	14	4
Apartments and Rooms to Share	14	3
Farms	14	8
Furnished Houses	14	4
Furnished Apartments	14	6
Houses [City and Suburban]	14	3
Industrial Property	14, 15	
Offices and Shops	14	8
Resorts	14	4
Rooms	14	1
Stores	14	7
Tents, Awnings, Canvas Goods, etc.	19	7
Travel	22	2
Trade Schools—Men	8	3
Trade Schools—Women	13	5
Typewriters and Supplies	15	1
Undertakers	Part 1, 24	4
Vacuum Cleaners [See Hshld. Appl.]	19	6
Wanted—To Rent—		
Apartments	14	7
Farms	14	8
Houses	14	4
Rooms	14	3

BOX NUMBER ADS

Reply by phone as well as by letter may be made to any Tribune want ad with a box number as an address, except Help Wanted advertisements. Call SUperior 0100—Local 257. Your name, address and phone number will be placed at once in the box of the advertiser.

$100.00 REWARD

will be paid by The Tribune for information leading to the arrest and conviction of any one obtaining money fraudulently thru want ads published in its columns.

AD WRITING ASSISTANCE

The Tribune maintains an expert ad writing department to help you word your want ad to secure the best results. There is no charge for this service.

CONVENIENCE

A Want Ad-Viser is as near to you as your telephone. If you have a telephone, your ad will be charged to you. If not, or if you prefer, a Tribune man will call at your home or office.

Call Superior 0100—Want Ad-Viser or Want Ad Office

1 South Dearborn
Open Weekdays:
8:30 A. M. to 7:00 P. M.
Except Fridays.
Fridays Only:
8:30 A. M. to 9:00 P. M.
Sundays: Office closed all day.

Tribune Tower
Open Weekdays:
8:00 A. M. to 10:00 P. M.
Sundays:
9:00 A. M. to 5:00 P. M.

HELP WANTED—MEN.

Stores and Offices.

Fruit-Vegetable Man

Permanent position with good pay for experienced man. Apply to Mr. Vito, South Center Dept. Store, 421 E. 47th-street. Atlantic 4602.

FUR DEPT. MANAGERS

ASSISTANT MANAGERS, BUYERS, ASSISTANT BUYERS, FURRIERS. Wanted by leading chain of retail fur departments. Should have successful retail fur background. Splendid opportunities. Replies treated strict confidence. Write Jones-Brotman Advertising Co., 217 7th-av., New York City.

FURNITURE SALESMAN

Experienced furniture and linoleum salesman; excellent salary plus bonus; department store; south; permanent; give employment, refs., age, phone. Address C P 376, Tribune.

General Storekeeper
Prefer man familiar with the automotive industry.
THE BUDA CO.
Manufacturer of Diesel and Gasoline Engines
154th and Commercial-av.
HARVEY, ILL.
(Chicago suburb)
Phone Interocean 9531

GENL office work—One who can operate comptometer; south side preferred; starting salary $40. Call Hay. 2200, Mr. Borzak.

GOOD OPPORTUNITY—An organization with good post-war future offers permanent position to man 30 to 50 years of age. General office experience, handling of correspondence, knowledge of accounting desirable. Please write, giving age, experience, draft status, phone number and salary desired. Address C P 59, Tribune.

GROCERY CLERK—EXPERIENCED. RITZ MARKET, 931 E. 47TH-ST.

HARDWARE and mill supplies men—S. W. side; no evenings; perm. position; gd. opp. Address D G 475, Tribune.

Illinois Division
Bendix Aviation Corp.
505 N. Sacramento-blvd.
REQUIRES AT ONCE

OFFICE MANAGER

thoroly familiar with Service Operations, Stationery Stores, Mailing Department, Switchboard, etc. Should have some accounting experience.

OFFICE ASSISTANT

to work in General Manage's office. Engineering background required. Must be capable of keeping accurate records and act as liaison between General Manager and Manufacturing Division.

INTERVIEWING DAILY
Mon. thru Fri., 8 a.m.-5 p. m.
Sat., 8 a. m.-12 noon
505 N. Sacramento

JEWELRY salesman—Experienced; exc. salary, comm., and bonus; steady employ. Litt Jewelry, 210 S. State.

HELP WANTED—MEN.

Stores and Offices.

INSURANCE
CANCELLATION CLERK

Should be well versed in cancellation procedure and able to write letters. Excellent opportunity in large insurance company.
5 day week.
State age, experience, telphone number and salary desired. Address D G 241, Tribune.

Insurance Claim Work

2 years' college preferred. Give education, religion, draft status, age, address, and phone number.
ADDRESS D H 410, TRIBUNE.

Interior Display Man

Excellent opportunity. Good salary for exper. man. South Center Dept. Store, 421 E. 47th-street.

INTERVIEWER

Expd., under 45, for small loan office; gd. starting sal. with unlimited possibilities. See Mr. Janis, Rm. 200, 40 N. Dearborn.

JR. DRAFTSMAN
AND CLERK

$125 per month. Read blueprints, mech. ability, and must be accurate. State draft status, experience, nationality, etc. Address D S 485, Tribune.

LIQUOR clerk — Experienced; references Michael's Liquor Store, 1342 E. 63d.

LIQUOR store and tavern clerk—Over 40. Call after 12 noon. 2535 W. North-av.

Lunch Counter Mgr.
$50 wk. Excellent working conditions; in Gary Dept. Store.
ADDRESS D S 326, TRIBUNE.

MANAGERS

The following permanent buyer and managerial positions are available in our downtown store:
Candy Dept. Manager
Asst. Dept. Mgr. for Textiles
Also Asst. Buyer for Toys and Asst. Book Buyer
APPLY
Personnel Office, 9th Floor
GOLDBLATT BROS.
State and Van Buren

MAN—YOUNG, 18 TO 23

for office work, who desires to start on ground floor and learn business. Must be able to use typewriter and have ability and desires to work up to position of responsibility. Married man preferred as permanency is essential to permit proper training and future plans. Excellent opportunity, as concern is growing rapidly. Phone Aberdeen 5300.

MAN or woman—Capable of assuming full chge. of class I motor carrier, acctg. dept. State exp. and sal. expected. Pos. within 75 mi. of Chi.
ADDRESS C A 28, TRIBUNE.

MAN—Age 40-60, to assist in supervising sandwich shops. Must have business knowledge and be able to handle help. Give full particulars and salary expected. Address D S 139, Tribune.

MAN—For shipping dept.; experienced preferred; assistant shipping clerk, handling incoming and outgoing freight. THOMAS J. LIPTON, INC., 509 E. Illinois-st.

MAN—Over 50; messenger and stock work with music publisher. 321 S. Wabash-av., 4th floor.

MAN—For light loop deliveries and office work. Salary $20; hours 9 to 4. Address N 279, Tribune.

HELP WANTED—MEN.

Stores and Offices.

MAN

Printing concern wants man with or without exp. for production and office work; opportunity for advancement. Art Craft Press, 700 E. 40th.

MAN—To work in liquor store; no exp.; good pay; Polish speaking. 1649 Division.

MEN
21 TO 55
Permanent Openings for:
PACKERS
$28.50 Per Week
ORDER FILLERS
STOCK HELPERS
$27.31 Per Week
Experience Not Necessary
Convenient Loop Location
5 Day-45 Hour Week
Time and ½ for Overtime
APPLY
Monday Thru Friday
EMPLOYMENT OFFICE
426 W. RANDOLPH
BUTLER
BROTHERS

MEN—BOYS
AGES 16 TO 65
NO EXPERIENCE NECESSARY
ORDER FILLERS
STOCK
WAREHOUSE
SERVICE
PORTERS
RECEIVING
CHICAGO
MAIL ORDER CO.
511 S. PAULINA-ST.

Men and Boys for Stock Rm. Work
No experience necessary
Plenty of Overtime
Opportunity for Advancement
Millinery Stores, Inc.
30 E. Adams

MEN
With Experience
In Security
Or Collection Work
Ages 25-55
PLEASE APPLY
ROOM 814
HARRIS TRUST
AND SAVINGS BANK

MEN
40 to 59
No Experience Necessary

Excellent opportunity for older men to participate in the war effort. Have vacancies for three active men between the ages of 40 and 59 to do very light, inside messenger work in the offices of an essential war production plant. Bring proof of citizenship if possible. EMPLOYMENT OFFICE OPEN DAILY INCLUDING SATURDAYS.
AUTOMATIC
ELECTRIC COMPANY
1019 West Van Buren

Men Over 50

You can help the war effort by serving as communication carriers.
Time and one-half for overtime; hours of work arranged to suit your conven.
No Lifting or Heavy Work
APPLY MR. COUGILL
WESTERN UNION TELEGRAPH CO.
417 S. LA SALLE.

MEN
AGE 25 TO 50
EXPD. IN GENERAL OFFICE WORK.
$125 TO $135 PER MONTH.
THE PULLMAN CO.
220 S. State, Room 902

MEN
For Wholesale Stockrooms

Able bodied men with or without experience for stock work, frt. handling, packing, etc. in long established wholesale house. Day shift. Excellent working cond.
A. C. McCLURG & CO.
333 E. ONTARIO-ST.

MEN, 38 TO 60

Able bodied men to learn packing, stock work, etc. in stock rooms of long estab. wholesale house. Day shift. Excell. working conditions. Convenient to all forms transportation.
A. C. McCLURG & CO.,
333 E. ONTARIO-ST.

MEN

When you are working in an essential business you are helping the war effort. We need men to work on pan washing machine. No experience necessary. Highest salary. Time and ½ for overtime. Vacation with pay. Good working conditions.
Schlosser's Bakeries, 4822 N. Lincoln.

MEN—2

White or colored with shipping rm. exp. Able to drive a truck. Must be reliable and well recommended. Steady, good paying position for right man. Consumer's Millinery, 1144 S. Canal.

MEN

GENERAL OFFICE: GD. AT FIGURES. GOOD TYPIST. PERM. POSITIONS. ADDRESS D G 546, TRIBUNE.

MEN—SHIPPING ROOM AND packing. State age, experience, education, and sal. exp. Address D G 545, Tribune.

MONTGOMERY WARD & CO.
REQUIRES
MEN OVER 40
CRATER
STOCK HELPERS
PERMANENT
Apply any day to
Mrs. M. Smith after 10 a. m.
RETAIL STORE
619 W. Chicago-av.
South side of street

MORTGAGE MAN

Exper. in soliciting mortgage business, needs car; salary and bonus arrangement Phone, or see V. A. Malone.
H. F. PHILIPSBORN & CO.
10 S. LA SALLE. FRANKLIN 1660.

HELP WANTED—MEN.

Stores and Offices.

MULTILITH OPERS.

Steady job with mfg. concern doing essential war work. A1 working conditions. Excellent post war prospects.
GENERAL ELECTRIC
X-RAY CORP.
236 S. Damen-av.

OFFICE SUPPLIES.
Do you have office supply experience? Are you above average in ability? Positions with good present and future in order, stockrm., sales dept.
Graver Dearborn Corp.
118 S. Clinton.

OFFICE CLERK

Exp. general office accounting; inventories, branch house records; understand bookkeeping; good position; permanent; responsible concern; state age, exp., salary. Address C P 504, Tribune.

ORDER FILLING DEPT.
PACKING DEPT.
STOCK ROOM

Permanent position. Good opportunities. Paid vacations. Time and one-half over 40 hrs. Convenient transportation.
CONTINENTAL PRODUCTS, INC.
2036 S. Michigan.

OFFICE manager—To assume full charge of administrative and accounting work in contractors office. Must give full particulars in first letter as to experience, refs., draft status, and sal. expected. Address D S 332, Tribune.

PACKER

for light packager and parcel post. Globe Furniture & Stationery Co. Central 4820.

PAINT STORE MANAGER.
Charge of retail dept. in factory store; exp. in stock maintenance; good salary with exc. future. The Carbit Paint Co., 2942 W. North-av.

PAWN BROKER CLERK

Experienced appraiser on misc. mdse. Good sales ability. References. Fine opportunity for right man. State age, sal. expected and experience. Our employees know of this ad. All information kept confidential. Loc. North side. Address C P 342, Tribune.

PERSONNEL CLERK

Good future for a young man who desires to advance in personnel work. Must know typing, filing and record keeping. 100% defense. Address D S 61, Tribune.

PORTERS, WHITE
DAYS—STEADY WORK
$27.50 WEEKLY
APPLY IN PERSON.
SAKS FIFTH AVENUE.
669 N. MICHIGAN-AV.

PORTER

Colored man for maintenance work in loop office of well established firm; must have experience and be capable of minor repairs on light sockets, etc.; good salary; vacation with pay. Address D S 432, Tribune.

PORTERS

Colored, for women's ready-to-wear store. Room 322, 58 E. Washington.

PORTER—For retail furniture store. Good, steady position. Age no object. General Furniture Co., 4204 W. North-av.

PORTER—Barber shop exp.; good opportunity for right party. Michigan-av. Square Bldg. Barber Shop, 540 N. Michigan.

POS. open. in Mich City—With class 1 motor car for man acq. with rates and OS&D work.
NORTHWESTERN TRANSIT, INC., Michigan City, Ind.

PRIORITY CLERK

The man we are looking for should have a good background of experience, supervising records necessary to the filling of government reports. Prefer man with steel warehouse or mill experience. Please write in full detail stating your qualifications, including previous responsibilities, names of previous employers, age, nationality, education, draft status, and amount of salary expected. Our plant is located on the northwest side. All replies held in confidence. Address D G 358, Tribune.

PRODUCTION CHECKERS

Men—Draft exempt, with good handwriting and some clerical background to learn production checking and timekeeping; good opportunity with steady mfg. concern; 100% war work; 48 hour week.
CROWE NAME PLATE
& MFG. CO.
1749 GRACE-ST. BIT. 7500.

PRODUCTION CLERK

for plant located in South Chicago; permanent work; excellent opportunity; presently engaged substantially in war work; considered essential industry; 76 years business; scheduling experience desirable but not necessary. State age, experience, and salary expected. Address D G 142, Tribune.

Proofman—Steady; must be exp.; best pay. Bitt. 0270.

PURCHASE Ass't or Clerk—Exp. in Plbg. and Htg. Supply Bus. Gd. opp. with well-known jobber. Address D G 423, Tribune.

RATE clerk—Wonderful opportunities with a fast growing transcontinental motor carrier. Laf. 6480. 2000 W. 32d-st.

RECEIVING CLERK
Full Charge
MAN FOR RETAIL CLOTHING STORE
Must be experienced. Permanent position. Good salary. State age, experience and salary expected.
Address C D 224, Tribune

RECEIVING AND SHIPPING MANAGER

Between 35-45 years of age; permanent position with an old established corporation; good salary, paid vacation and holidays; man hired must be able to supervise the checking in and out of materials, express and parcel post shipments, etc.
ADDRESS CP 352, TRIBUNE.

RETAIL FURS

Salesmen; splendid opportunity in modern, air conditioned salesroom; steady year 'round employment at good salary. Apply Mr. Joseph.
Original Krammer Furs
190 N. STATE-ST.

SALES clerk—1st class store. Top wages. Mr. Johnson, State 8561.

SALESMAN

to sell cigar for national concern; Chicago territory north of Devon-av.; starting salary $35 weekly and $5 weekly spending allowance; we furnish car; state age, height, weight, telephone no., and draft status. Address D S 145, Tribune.

SALESMAN

Exceptional oppty. Can earn $60 a week. Essential work in retail store. Regular weekly salary plus comm. and bonus. No exp. in our line needed. 1148 W. Chicago.

SALES correspondent—For nationally known concern, to handle customer correspondence, interplant and interoffice correspondence, customer orders, and other details. Excellent chance for advancement. Address D S 164, Tribune.

SALES correspondent — Essential industry; man experienced in selling to schools by mail preferred; permanent. Give age, salary expected, etc. Address D S 294, Tribune.

SALESMAN — Experienced retail jewelry; draft exempt; night work; good pay. See Hirsh Monday noon hour only. Suite 424, 82 West Washington-st.

SALESMAN — RETAIL; EXPERIENCED. STRAIGHT SALARY; PERMANENT. GIVE PARTICULARS. Address D H 364, Tribune.

SALESMEN

Openings for full time work, also some part time work, for men to sell in the following depts.: Shoes, Men's Sportswear, Men's Clothing, Hardware.
WIEBOLDT'S
63d and Green
Milwaukee near Ashland

SALESMEN—RETAIL

Men's furnishings; experienced; good appearance. Bedford Shirt Co., 81 W. Van Buren, room 202.

SALESMEN—Men's furngs., exp., stdy., hi sal. to A-1 man. Lelewer, 101 S. Clark.

SECRETARY

For president of company—college graduate preferred. Must be highly qualified. State age, education, experience, draft status, and salary expected.
Address D S 478, Tribune

SECRETARY-stenographer—Typing, knowledge stks., bds.; some traveling. State age, nat., relig., exp., and salary. Address D G 389, Tribune.

SHIPPING clerk—Office furn. house; steady; good physical with draft deferment pref. 236 W. Lake, main fl.

HELP WANTED—MEN.

Stores and Offices.

SHIPPING CLERK

Permanent position for competent man experienced in retail hardware. No age limit if physically able.
STEBBINS HARDWARE
15 W. Van Buren, near State.

SHIPPING clerk wanted—Venetian blind experience desired but not necessary. Excellent pay. Miller-Connell Mfg. Co., 3720 W. North-av. Spa. 8000.

SHIPPING CLERK
Globe Furniture & Stationery Co. Cent. 4820.

SHIPPING clerk—With rubber hose company. Franklin 6292.

SHOE SALESMAN

Unusual opportunity for experienced man or woman accustomed to serving better clientele. Full time, permanent. Good salary and commission.
APPLY MR. MORGAN.
EDGAR A. STEVENS, INC.
EVANSTON

SHOE DEPT. BUYER AND MANAGER. The young man we want is probably now an assistant buyer and is ambitious to advance. Must be a good salesman and know how to handle personnel. A good opportunity for the right man.
THE RAU STORE,
Chicago Heights.
Ask for Mr. Paulsen.

SHOE SALESMEN

Experienced; accustomed to serving the finest clients. Good salary; permanent. Apply H. H. Blum, 5th floor.
BLUMS VOGUE
630 S. MICHIGAN.

SHOE salesman to manage popular priced shoe department; good starting salary and bonus; permanent. Address C K 443, Tribune.

SHOEMAN—Expd. all around; $55 week to start; excellent opp. Harry Tarler, 3425 Michigan-av., Indiana Harbor, Ind. Phone Indiana Harbor 1848.

SKIP tracer—Exp., who prefers profit sharing to salary. Address D G 487, Tribune.

SOUTH SIDE WAR PLANT

MAN who has had stockroom experience; starting pay $175 per month; must be able to meet retail trade; prefer man who has had experience with automobile dealer.

TIMEKEEPER — Experienced man or woman; must be able to time piece-work operations and keep production records and figure pay roll for factory of 45 employees.

SKILLED MECHANICS for assembly line. Can also use helpers and laborers.

WANT one good all-around man for factory maintenance work who can do electrical and plumbing work.

WANT one good man with receiving and shipping experience.

ALL pay based on 40 hours a week. We are actually working about 48 hours a week. Time and one-half for overtime.
GAR WOOD INDUSTRIES
301 W. 37TH-ST.

SOUTH SIDE WAR PLANT WANTS

Young man for clerical work. Should have some shop scheduling experience. Must be able to read blueprints. Call Hemlock 5500. Mr. Ruther.

STENOGRAPHER and Clerk—Small factory office near north side; old estab. corp. State age, natl. and exp. Address D G 84, Tribune.

STOCK MEN
No experience necessary

Excellent opportunity for men to aid the war effort in the stock rooms of a large war production plant.
Excellent working conditions, liberal vacation plan, and regular wage increases per union agreement.
Bring birth certificate if possible. EMPLOYMENT OFFICE OPEN DAILY INCLUDING SATURDAYS.
AUTOMATIC
ELECTRIC COMPANY
1019 West Van Buren

STOCK CLERK

Steady employment; good salary, for wide awake person; draft exempt or 4-F. Apply
Original Krammer Furs
190 N. STATE-ST.

STOCKMAN and order filler—Permanent position with an old established firm; no exp. necessary; splendid opportunity for advancement in sales. Lusky, White & Coolidge, 216 W. Monroe.

STOCK room man—Experienced in stock room and packing; for all kinds of shipping; paints. Geo. E. Watson Co. 164 W. Lake-st.

STOCK AND MAIL CLERK

Draft exempt; excellent working conditions. Traveler's Insurance Co., Wab. 3000.

STOCKROOM man—For electrical contractor's office; excellent opportunity; post-war position. Apply 2525 W. Van Buren.

STORE MANAGER

We need a man, draft exempt, to manage retail store and music studio. Selling experience, knowledge of music or band directing experience will help qualify. $150 per month to start with opportunity of increasing earnings in 60 days. Can earn upwards to $500 monthly. Write for appointment, giving full details of experience.
A. D. Lee. 111 S. Wabash.

STORE LOCATION MAN

for an expanding chain of retail stores. Must be free to travel and have ability and experience to survey store locations and negotiate leases.
Give full details of your education, experience, age, draft status, family responsibilities, and salary expected in the first letter.
ADDRESS D S 475, TRIBUNE.

STOREROOM CLERK.

Man to take care of supplies for loop bldg.; steady work; good pay; time and one-half for hours over 40 per week. 65 E. South Water-st., Room 1302.

SUPERINTENDENT

Man for retail furniture store warehouse. The man we want must understand the handling and care of fine furniture, be thoroughly expd. in receiving, shipping, local deliveries, and warehousing. He must have a supervisory knowledge of finishing and cabinet work, know how to handle men, and be able to get the maximum co-operation from employees. He should also have exper. in the handling of service and complaints. He must be a good, hard worker, very active, and in excellent health. We will pay a good salary to the right man. Give full details in first letter. Address C P 52, Tribune.

SUPERVISER
Stores, Shipping, Receiving

The man we are looking for should have a good background of experience in shipping and receiving. Our firm is one of the oldest and largest metal stamping establishments on the northwest side, and as such offers excellent opportunity for the future. Please write in full detail, stating your qualifications, including previous responsibilities, names of previous employers, age, nationality, education, draft status, and amount of salary expected. All replies held in confidence. Address D G 106, Tribune.

Systems and Procedures

FOR ORDNANCE PLANT, 100 MILES FROM CHICAGO. MUST HAVE BACKGROUND IN GENERAL AND COST ACCOUNTING, AND FORMS CONTROL. MUST ALSO HAVE MINIMUM 2 YEARS IN SYSTEMS AND PROCEDURES. DRAFT EXEMPT. MUST HAVE STATEMENT OF AVAILABILITY. SALARY $300.00 PER MONTH.
ADDRESS C A 35, TRIBUNE.

TRANSPORTATION AGENT
FOR
AIRLINES
AGE 21-35 YEARS
CALL OR SEE
MR. HARRISON
BLACKSTONE HOTEL
AUGUST 4, 1943

TELETYPE OPER.-EXPD.

for broker's office. Daniel F. Rice & Co., 141 W. Jackson, Rm. 1150. Web. 4200.

TELLER—South Side bank; good pay; good advanc. pos. Address D S 54, Tribune.

TIMEKEEPER, pay roll, and assistant bookkeeper—Large loop office building. Position not affected by war. Good salary. State briefly experience and age. Address D J 543, Tribune.

[Continued on following page.]

HELP WANTED—MEN.

[Continued from preceding page.]

Stores and Offices.

TIMEKEEPER and stock room clerk—Draft exempt for old established iron plant now engaged in 100% war work. Good working conditions; group insurance without cost. Work 53 hours; get paid for 59½ hours.
E. M. WEYMER CO.
2820 W. Grand-av.
[See Mr. Scheyer.]

TIMEKEEPER—With some bkkpg. exp.; not over 30. State briefly qualification, age. Address D G 542, Tribune.

TIME study man—Exp.; 100% war work. Permanent; good future; nr. Crawford and north. Address C P 424, Tribune.

TYPIST
Good salary. Essential industry. Advance Transportation Co., Yards 3200.

WAREHOUSE MEN
STOCK MEN
We are looking for several men who are interested in warehouse or stock work of a permanent nature, with an opportunity for advancement. Apply Employment Office, 11th floor, Wabash. Bring Social Security card.
MANDEL BROTHERS
STATE AND MADISON.

Wholesale grocery extender—For short hour evenings. Must be exp., rapid, and accurate.
B. A. RAILTON CO.
363 W. Erie-st.

WHOLESALE tobacco exp.—To take charge of stock room; good salary. Div. 3300.

Window Display Man
$60 per week or better to an experienced man who can maintain high class window displays. Excellent working conditions in Hammond dept. store.
ADDRESS D S 488, TRIBUNE.

WINDOW TRIMMER.
Experd. for modern dept. store. Full or part time. Good salary.
Call Mr. Madsen. Amb. 9132.

YOUNG MAN
AT ONCE
Young man 20 to 30 years, 4-F or reasonably draft exempt, as assistant to our printing estimator.
Requirements are that you are good at figures and have a sincere desire to learn printing estimating. Knowledge of printing not necessary as we will teach you.
This large organization offers you permanency, good starting salary, increases based on your capabilities. 8 hour day, 5 day week.
Group Insurance. Benevolent Assn.
WRITE—Give complete information about yourself and phone no. Interview will be arranged.
ADDRESS D S 179, TRIBUNE.

YOUNG MAN
in purchasing office to follow up and expedite merchandise orders. Man with some knowledge of hardware tools and mill supplies preferred.
Webster Chicago Corp.
5622 BLOOMINGDALE-AV.

YOUNG man with ambition to start as office boy; excel. sal. with outstanding chance build up to important position in well estab. essential industry.
Address D G 539, Tribune.

YOUNG man—18, draft deferred; good starting salary; office work; Loop location; no exp. necess. Desk A. Har. 5078.

Executives and Managers.

COST
ACCOUNTANT
Large, progressive manufacturer located in Chicago has good opportunity for capable cost accountant. Permanent position for qualified man. Replies must give age, training and experience in detail and present salary. Strictly confidential.
Address D S 479, Tribune

EXECUTIVE WANTED
Metal products manufacturer requires man of proven ability to supervise all production activities including non-ferrous foundry, machine shop, press shop, polishing, planting, and assembly departments, as well as maintenance, inspection, engineering, wage incentive, planning, etc. Plant has 450 employes, producing normal products on important war orders. An excellent post-war opportunity at top salary.
ADDRESS C A 36, TRIBUNE.

Plant Manager Wanted
Large laundry corporation offers permanent position to steady, conscientious manager experienced in handling large retail laundry plant. Attractive salary plus bonus; splendid future for right party. State past experience and capability. All inquiries will receive complete consideration.
ADDRESS C P 451, TRIBUNE.

Plant Superintendent
for company of about 300 employes, manufacturing electrical products. This is an old established firm now in war work but with an accepted product for the post-war market.
The man sought should have solid experience and a proven record in this field, but a high caliber assistant superintendent or equal could also qualify.
Apply in complete detail, telling all about yourself, including your education, experience, age, and salary bracket. Your letter will be held in the strictest confidence. Address D H 301, Tribune.

Cost Accounting
Supervisor
A permanent position as supervisor of a cost department by a local manufacturer. Must be well grounded in the theory of standard costs, cost collecting, comparison procedures, etc. State age, draft status, education, experience, salary requirements, etc. Address C P 426, Tribune.

BAKERY
REPRESENTATIVE
A Midwestern Food Processing Company requires services of a man 25 to 45 to present soy flour and products to bakery trade, with which he should be familiar in Chicago area. Bright future with progressive firm for right man. Attractive salary. Give full particulars. Will be held strictly confidential. Address C A 3, Tribune.

PRODUCTION EXECUTIVE
Well established applicance manufacturing plant in Los Angeles needs executive to supervise production and production control department for present war work and post-war production. Good salary and share of profits. State fully previous employers, positions held, education, and other qualifications.
Address H T 3, Tribune.

WANTED—EXECUTIVE ASSISTANT TO PRESIDENT. Must be experienced in all phases of plant and office management, preferably with engineering background, so can efficiently assume full, direct charge of plant operations. Midwest location. Reply with complete detail covering experience, naming past connections, salary desired, etc. Our employes know of this ad. Address C A 15, Tribune.

REAL Estate operator—Experienced; good trader. To buy, sell, trade, manage vacant and improved. Construction exp. desirable. To take full charge of new office. Give full details, past experience, and employment record.
ADDRESS D G 213, TRIBUNE.

CONTACT MAN
CAPABLE OF MEETING LARGE INDUSTRIAL EXECUTIVES; EXCELLENT REMUNERATION. ADDRESS C P 71, TRIBUNE.

ASSISTANT manager for small loan office in loop—Will consider only expd. man; remuneration comparable to individual's ability. State age, exp., phone.
Address D S 372, Tribune.

SHIPPING DEPT. MANAGER—100% war work now, good peace time business. Give full details 1st letter, past experience, also salary desired.
Bennett Mfg. Co., 14600 Princeton.

PURCHASING AGENT
Exp'd in wholesale merchandising. State age, salary, experience.
Address C P 335, Tribune.

MAN wanted—Experienced, for office manager; must have accounting experience; gd. sal. L. Salet & Son, Mankato, Minn.

HELP WANTED—MEN.

Executives and Managers.

PERSONNEL MANAGER
A well established progressive organization offers a splendid permanent position with excellent post-war possibilities to an assistant personnel manager who is ready now to assume larger responsibilities.
Consideration will be given to your ability to attract personnel, your demonstrative skill in selection, your understanding of current labor laws, your managerial qualities, your acquaintance with the ethics, standards and techniques of the personnel field, and your appreciation of economic and social trends.
An ample opportunity will be afforded to become familiar with our organization before assumption of complete responsibility for the personnel work.
Starting salary to $6,000; age preferences 33 to 42.
A convenient day or evening appointment may be arranged by calling Superior 6308 until 12 o'clock noon Monday thru Friday or
Address D S 502, Tribune

PERMANENCY
Marketing Research
Expansion of the largest marketing research organization [over 700 full time salaried employees] has created several permanent positions on its field staff.
Our nation-wide marketing research provides a management service for manufacturers of essential consumer goods, and offers both stability and exceptional opportunity for advancement during and after the war.
These field positions are permanent and start with a salary of $172.50 per month. There is some travel, with full expenses paid. Location would be away from Chicago, and our Company bears complete moving cost [furniture, travel for family, and incidentals].
The desirable ages are 38 to 45 although we are also interested in well-deferred men between 25 and 38. Please let us have a complete outline of your business experience, education, draft and marital status, age and religion. Capacity to organize and handle details and accept unusual responsibility with extremely limited supervision is essential. All replies will be held in strictest confidence and a personal interview will be arranged immediately.
These positions do NOT entail selling, and mean relatively long hours and hard work, but in return offer a permanent association with the outstanding Company in the strategic field of marketing research.
Address C P 373, Tribune.

Plant Manager
and a
General Supt.
Full line manufacturer of farm equipment needs a plant manager and a general superintendent. These are permanent positions in an essential industry. Post-war products and production plans being shaped. Knowledge of modern machine tool operations and foundry practice desirable. Write fully. Your letter will be kept in strict confidence.
Address D S 493, Tribune

Operations Manager
Well established A1 over-the-road motor freight company has an excellent opportunity for an up and coming man to take charge of all terminal operations excluding sales.
Salary $225 per month plus bonus to start. This is a real job for the right man with a company that recognizes ability.
Give full particulars in first letter concerning age, family status, experience, and present position.
Our employees know of this ad and all replies will be strictly confidential.
Address D J 461, Tribune.

ASSISTANT
PLANNING
MANAGER
Excellent opportunity
Manufacturer of Diesel and gasoline engines
THE BUDA CO.
HARVEY, ILL.
Phone Interocean 9531

Brewery Executive
Large midwest shipping brewery seeking strong, capable executives fully versed in general brewery operation including manufacturing and sales. Excellent opportunity for thoroly experienced and successful brewery men who desire to advance in the industry. Give full particulars and rest assured your reply will be held in strict confidence. Address C A 50, Tribune.

BOOK BINDERY SUPT.
This position pays more than $5,000 per yr. Our plant equipped with newest bookbinding machinery. State experience. Strictly confidential.
Address D S 490, Tribune

AUDITOR
Applicant preferably C. P. A., but not essential. Metal manufacturing industry. Position permanent, accounting experience practical with broad, thorough knowledge internal audits, budgets, and systems. State fully complete business experience, age, marital and draft status, salary earned and expected. Exceptional opportunity. Salary commensurate with experience and ability.
Address D S 170, Tribune.

PRODUCTION MGR.
Expd. in fine mechanics, electrics, and optics, to supervise mfg. in plant normally employing 150. This is permanent and offers unusual opportunity for man of exper. and ability.
Address C P 513, Tribune.

AGGRESSIVE, experienced circular steel forged products salesman—Capable of directing general sales office work and assist manager of sales. Must be under 40, draft exempt. Give complete qualifications, references and when services available. Must be willing to move out of town. Address D G 143, Tribune.

PURCHASING Agent—Experienced in electrical equipment, who knows raw materials, screw machine, punch press, and general materials and supplies; draft exempt. Rapidly growing company, 100 mi. from Chicago. Phone or write Sampsel Time Control, Inc. Knudsen, Spring Valley, Illinois.

MAN wanted—For responsible position as assistant to executive of manufacturing concern located at Racine, Wisconsin. Must have experience in manufacturing, purchasing, office management. State entire experience in first letter.
Address C A 39, Tribune.

SURVEY ENGINEER
With professional experience. Phone: Cen. 4530 or Cen. 4529.
Brunker, Jones and Page.

Credit Jewelry Sales Mgr.
qualified, reliable, trustworthy, for reputable concern; salary open.
Address C P 535, Tribune.

MEN—Managers and ass't mgrs.; adver., merchandising, accts. and factory. State age, exp., educ., and sal. expected. Perm. positions. Address D G 547, Tribune.

MANAGER—Man or woman for high class cleaning store; excellent opportunity; also counter girls; phone between 12 and 3 p. m. for appointment. Mohawk 2823.

HELP WANTED—MEN.

Executives and Managers.

COMPTROLLER
A well established, growing organization with progressive policies and excellent post-war possibilities offers a permanent position with a starting salary to $6,000 and unusual opportunity for increased compensation.
While a sound accounting education is essential and public accounting experience is desirable, the primary qualification is a successful record in directing or assisting in the direction of large groups of accounting and other office personnel. Special consideration will be given to ability to develop personnel and maintain high standards of work. We shall be pleased to discuss the position with you promptly upon receipt of a statement of appropriate qualifications, including your age, education and experience, etc.
Address C P 388, Tribune

EXPERIENCED
STEEL FOUNDRY
EXECUTIVES
including
FOUNDRY PROCESS
ENGINEER
CHIEF INSPECTOR
Moulding Supervisor
PATTERN SHOP
SUPERVISOR
For modern steel foundry not in Chicago area. Write full details in confidence as to experience, age, salaries earned. No investigation until after interview.
Address D S 181, Tribune

INDUSTRIAL
EXECUTIVES
Plant Superintendent
One of the fastest growing manufacturers of radio equipment in the country with two fully going plants, one soon to start and a fourth contemplated, wants a superintendent for this fourth plant, preferably one with experience in radio manufacture, who can organize, develop and operate a plant for the assembly of radio sets and their installation on military automotive equipment.

Inspection Executive
to head up our inspection organization in all plants. He must have an intimate technical knowledge of radio construction and electrical parts. It is an executive job and a top man is needed.
YOU will like homey Stamford, Connecticut, on Long Island Sound, 35 mi. from Grand Central station, where our plants are located. We still do not have the tight housing conditions being experienced elsewhere. And we have definite plans for the post-war period in which you will fit.
AIRADIO
INCORPORATED
Stamford, Conn.
Chicago Phone, Chesapeake 3780.
Ask for MR. H. L. SHORTT, Vice President between 9:00 a. m. and 5:00 p. m. on Monday, August 2d.

Factory Cost
Accountant
Unusual opportunity for applicant experienced standard costs, job costs, Bedeaux wage incentive, I. B. M. tabulating installation, metal manufacturing industries. Replies must state fully past business experience; references; age; marital and draft status; religion; salary earned and expected. Replies will be held confidential. Position now open to take complete charge large cost and factory accounting department. Applicant must have without exception cost experience of years standing. Position permanent; excellent opportunity for future.
ADDRESS D G 367, TRIBUNE.

Assistant Office Mgr.
TO ASSIST IN THE PREPARATION OF REPLACEMENT SCHEDULES AND MANNING TABLES. MUST HAVE EXPERIENCE IN THE OPERATION OF JOB EVALUATING AND EMPLOYE RATING SYSTEMS. SHOULD HAVE SOME ACCOUNTING EXPERIENCE.
Address D S 503, Tribune

CREDIT MGR.-ACC'T
Old estab. wholesale fabric co. having national distribution with main offices and warehouse in Chicago loop has exceptional opportunity for one having good business judgement; compensation according to ability; if you have been earning less than $4,000 annually do not apply. Present party now in position over 20 years, will acquaint successor with every detail before retiring. State all details, business, and personal. All replies strictly confidential.
Address D S 220, Tribune.

MERCHANDISER-BUYER
HOTEL, RESTAURANT EQUIPMENT.
We carry full line of KITCHEN-DINING ROOM EQUIPMENT, CHINA, GLASS, SILVER.
ACTUAL EXPERIENCE NECESSARY.
Give full particulars first letter.
The Straus Company, Inc.
1004 E. Carylst., Richmond 19, Va.
THE LARGEST EQUIPMENT HOUSE IN THE SOUTH. "WE CARRY EVERYTHING FROM A TOOTHPICK TO A COMPLETE INSTALLATION."

ASST. TREASURER
and Asst. Comptroller
Exceptional oppty. Natl. known metal mfg. industry. Practical knowl. accounting, standard costs, taxes, labor regulations, pay rolls, insurance, financial, and corporate records. Perm. position. In reply mention age, marital and draft status, educ., compl. exp., salary earned.
Address D H 462, Tribune.

MAN—Married; lge. remod. apt. bldg.; gd. sal., apt. Address N 353, Tribune.

Boys.

BOY-RADIO STATION
To operate mimeograph machine. Full time and aft. schl. Good sal. Chance for promotion. Address D J 592, Tribune.

BOY over 16—For messenger and office work; no exper. necessary; opportunity for advancement; good salary for beginner. 11 S. La Salle-st., Room 315.

BOYS AND MEN
17 yrs. to 35; 62½c per hr. to start. No exper. necessary. 750 South Jefferson.

BOYS wanted—For shipping and stockrm. work. Steady work. Good pay with opportunity for advancement. Guard-It Mfg. Co., 615 N. Aberdeen-st.

BOY—16 or 17; good starting pay; no experience necessary; full time position; loop location; office work and errands. Desk B. Harrison 5079.

BOY—White, 16 or over; light factory work; start at 50c an hr. Apply 229 W. Illinois, 5th fl.

PIN boys—Wht. or col.; exp. unnecessary; good. Call after 10 a. m. Lucky Strike Bowling Alley, 6930 S. Halsted.

YOUNG man—About 17, to learn stationery and office supply business; good future. Brentano's Bookstores, 29 S. Wabash.

BOY—17 yrs. or over to learn folders and bindery work; permanent position. Plymouth Bindery, 501 Plymouth-court.

BOY—Over 16; messenger and stock work with music publisher. 321 S. Wabash-av., 4th floor.

BOY—As helper to organ repair man; permanent, interesting work; no experience; n. w. side. Merrimac 2276.

BOYS—General office work; must be able to drive. 925 S. California.

BOYS and young men—Mechanically minded to learn precision tool work. Har. 3710.

BOY—17-20, TO ASSIST CHEMIST. Century Metal Craft, 4440 N. Clark.

DELIVERY boy or man—Grocery store; steady work; good pay. 947 Wellington.

HELP WANTED—MEN.

Boys.

BOYS
$22-$26 40 hour week
ORDER FILLERS
STOCK HELPERS
PACKERS
MESSENGERS
MDSE. PREPARATION
CLERKS
APPLY
MONTGOMERY
WARD & CO.
618 W. Chicago-av.

BOYS
16 YEARS AND OVER
For essential industry. We have both permanent and vacation jobs open. Starting rate 57c per hour with no experience necessary. Time and one-half for overtime and 10% bonus for night work.
Bring your birth certificate and apply ready for work. Uniforms are furnished and laundered without charge. Surface lines to the door.
CAMPBELL
SOUP CO.
CENTRAL DIVISION
2550 W. 35th-st.

20 BOYS 20
16-17 Years of Age
These are steady, year 'round jobs in the pressrooms. Work available on all shifts. Good pay, bonus, and three guaranteed raises within one year. Bring your age proof. Employment Department open 8 a. m. to 4:30 p. m. Monday thru Friday.
R. R. Donnelley & Sons Company
2123 Calumet-avenue

MEN AND BOYS
Work in a vital 100% war industry. Day or evening shift. Time and one-half for overtime.
No experience necessary; bring birth certificate.
John E. Fast & Co.
3101 N. Crawford-avenue.

BOYS
17 OR OVER: FOR WAR WORK; WEEKLY BONUS AND OVERTIME.
660 W. GRAND-AV.

BOYS
WHITE OR COLORED
Light factory work. No experience necessary. Defense. $28.60 weekly to start. Comfort Bed Spring Co., 1735 W. Diversey-blvd.

BOYS
ESSENTIAL FACTORY WORK.
No experience necessary; day or night shift; 48 hour week with time and a half after 40 hours.
Oscar Heineman Corp., 2701 Armitage.

BOY—16-17
For parcel post and light packing; opportunity for advancement. Excellent working conditions. Permanent.
844 W. ADAMS-ST. MONroe 0845.

BOYS
Light factory work. Real opportunity with large manufacturer. Bring working certificate. See George Welna, 5042 S. Cottage Grove.

BOYS—16 years and over; earn while you learn a good paying trade; automotive parts assembly; wonderful oppr. for advancement; easy work; time and ½ over 40 hours; essential industry. Apply 1900 S. State.

BOYS—Strong; book bindery work; several openings; exper. unnecessary. See Frank Thomas, 4th floor.
GEOGRAPHICAL PUBLISHING CO.,
621 S. PLYMOUTH-CT.

BOY
17 yrs. or over, draft exempt, for permanent position La Salle-st brokerage office; good salary. State 1700.

OFFICE BOY—16-17
Permanent position. Opportunity for advancement. Good pay. Burroughs Adding Machine Co., 208 W. Washington.

Professions and Trades.

A CHICAGO
WAR
PLANT
With a Definite Post-War Program
NEEDS
Asst. Ch. Inspectors
Tool Engineers
Tool Inspectors
Tool Draftsmen
Cutter Grinders
Machine Repair Men
and Many Mech. Engrs.
with Machine Shop Exper.
PHONE
Randolph 9035
For Particulars

A JOB IN A WAR PLANT WHERE YOU ARE SOMEBODY.
No matter what job you take in our 100% war plant, whether it be to run grinders, drill press, turret, engine or bench lathe, hand or automatic screw machine, or whether it be mechanical assembly, you are somebody, a member of a large friendly family and not just a number on the time clock.
We pay good wages. You get to work at least 48 hours a week, and your wages are increased regularly as your skill and productivity increases.
THESE JOBS ARE GOOD AFTER VICTORY TOO.
See Mr. Lade at 4431 W. Lake-st.

ADVERTISING
LAYOUT ARTIST
Prefer man with retail or dept. store experience; also to assist advertising manager. Ideal setup. Small dept.; 5 day week. Give full experience, age, salary, etc. Address D G 357, Tribune.

HELP WANTED—MEN.

Professions and Trades.

AA-1 OPPORTUNITY
MEN AND BOYS
100% WAR WORK
POST-WAR POSITIONS.
If you are interested in learning a trade in radio for the post-war positions which are sure to follow, now is the time to start. We can use a number of men and boys over 16 in positions and train you for radio technical jobs free of charge. Graduates will be placed in technical positions in our own plant. In addition to the training you will be working on essential jobs at favorable rates of pay with guarantee raises on proven ability. Positions available as
PACKERS
DISPATCH CLERK
CRATERS—ASSEMBLERS
STK. CHASERS—RIVETERS
We can also use several phasers for night work.
THE HALLICRAFTERS CO.
2605 S. Indiana-av.

AN A-1 OPPORTUNITY
Will employ immediately men who will be trained to service business machines. Permanent position for all successful applicants. Good starting salary and increased income assured successful men. Excellent working conditions and thoro training provided. Men now employed in war production industries will not be considered. State address, telephone, age, marital and draft status, former connections and attach snapshot. Replies held strictly confidential.
ADDRESS D S 431, TRIBUNE.

ADJUSTER
Experienced adjusting automobile personal injury claims; draft deferred only considered; permanent after war; excellent oppor. for advancement with growing company; good salary and other benefits. Give complete information on past experience.
ADDRESS C P 336, TRIBUNE.

A-I-R-C-R-A-F-T
JOBS
DOUGLAS
New Chicago Plant
Read our ad under Miscellaneous for details this space cannot give.
SKILLED
If you are already an experienced and competent machine operator, able to make setups from blue prints, as
Tool and Die Maker
Engine Lathe Operator
Milling Machine Operator
Profiling Machine Operator
Heald Internal Grinder
Turret Lathe Operator
Boring Mill Operator
Form Block Maker
Various Other High Skills
UNSKILLED
If you want to earn good wages from your first day while you are being trained.
If now on full time at your highest skill in war work, do not apply.
Bring Birth Certificate or Citizenship papers. Availability Certificate needed if now employed in an essential job 8 to 3:30 Daily except Sunday.
DOUGLAS PLANT
EMPLOYMENT OFFICE GATE 10.
Mannheim & Higgins-rds.

APPRAISER—One with mech. appr. exp., who desires perm. loc. in Chgo.; excel. future. Replies confid. Our employees know of this ad. Address C P 328, Tribune.

ARC WELDERS
WELD GRINDERS
PAINT SPRAYERS
GEN'L FACTORY HELP
Get located with an old estab. company on a steady job now and after the war.
—100% WAR WORK.
—CLEAN AND PLEASANT WORKING CONDITIONS.
—LIGHT SHEET METAL WORK.
—MUSIC WHILE YOU WORK.
—VACATIONS WITH PAY.
—LIBERAL PENSION PLAN.
—GOOD STARTING WAGES.
—BONUS FOR NIGHT WORK.
—TIME-AND-A-HALF FOR LOTS OF OVERTIME.
EMPLOYMENT OFFICE.
5201 W. 65TH-STREET.
TAKE 63D-ST. CAR TO LARAMIE-AV. AND WALK 2 BLOCKS SO. TO DOOR.

ALL WAR WORK
V V
CONTINENTAL CAN CO.
7600 S. RACINE-AV.
Apply between 9 a. m. and 5 p. m. daily except Saturday and Sunday.
V
BENCH MACHINISTS
OPERATORS FOR
MILLING MACHINES
PRECISION GRINDERS
HAND SCREW MACH.
Must be American citizen
V V
CONTINENTAL CAN CO.
7600 S. RACINE-AV.
Apply between 9 a. m. and 5 p. m. daily except Saturday and Sunday.
V

Architectural Draftsmen
Experienced in industrial bldg. design; location, Chicago.
Address D G 96, Tribune.

Armature Winders
Electrical Testers
Mechanical Inspectors
Light Factory Workers
100% War Work
Good salary while training
Bring proof of citizenship to Consolidated Electrical Products Co.
813 W. ADAMS

ARMY "E" NAVY
VITAL WAR WORK
NO EXP. REQUIRED
GENERAL
FACTORY
Apply 8 A. M. to 5 P. M.
Wednesday 8 A. M. to 8 P. M.
ILLINOIS
Tool Works
2501 N. KEELER
4200 WEST

ARTIST—Layouts. Expd. comprehensive, and lettering for newspaper ads. Growing adv. agy. Good salary. No beginners. Phone Wab. 5763 after 4 p. m.

ARTIST'S apprentice—Boy or girl; must be draft exempt; gd. salary while learning; unusual opportunity. Whittaker Christenson Studios, 660 N. Wabash.

ARTIST—Exper. in lettering and paste-up; send samples. Bass-Luckoff, Inc. Adv. Ag'cy. 607 Lafayette Bldg., Detroit, Mich.

ASSEMBLER—For wooden toys. Good pay. 1536 CLYBOURN.

ASST. for mounting dept. of advertising photo studio—No exper. necessary. This is interesting, essential, and perm. work. Apply 14 N. Michigan, Rm. 301.

HELP WANTED—MEN.

Professions and Trades.

ARMY-NAVY E
WAR PLANT
NOW INTERVIEWING
Laborers
Machine Opers.
APPROX.
$41
PER WEEK TO START
NO EXPERIENCE NEEDED
EXCELLENT
Post-war Possibilities
No Anticipated Loss of Production When Shifting from War to Peace Time Manufacturing
ALSO OPEN
Sunday, Aug. 1st
9 A. M. to 2 P. M.
The Chicago Screw Co.
1026 S. HOMAN-AV.

Army, Navy E War Plant
HAS OPENINGS FOR THE FOLLOWING:
GENERAL SHOP LABOR.
RESISTANCE WELDERS.
HEAT TREATERS.
SET-UP MEN FOR DRILL PRESS AND MILLING MACHINES.
PRECISION PRODUCTION INSPECTORS.
TOOL AND DIE MAKERS.
MODEL MAKERS.
WELDING FOREMAN.
PERSONNEL OFFICE OPEN SUN. UNTIL NOON; WEEKDAYS UNTIL 7 P. M.
International Register Co.
2620 W. WASHINGTON-BLVD.

ASSEMBLERS
AND
Bench Hands
No Experience
Necessary
Several men wanted to learn electrical assembly and miscellaneous bench work in a large war production plant. Must be willing to work on night shift eventually.
Excellent working conditions, liberal vacation plan and regular wage increases per union agreement.
BRING PROOF OF CITIZENSHIP IF POSSIBLE.
EMPLOYMENT OFFICE OPEN DAILY, INCLUDING SATURDAYS.
AUTOMATIC
ELECTRIC
COMPANY
1019 West Van Buren

ASSEMBLERS AND
BENCH HANDS
for 100% War Work
Can use several draft-exempt men with or without experience. Good wages. Good working conditions. 58 hour week. Must be citizen and able to furnish statement of availability.
Continental Can Co.
ORDNANCE PLANT
5343 W. 65th-street

ASSEMBLERS
For light electrical work.
Hand Screw Mach. Ops.
W. & S. up to 1½ inch capacity. Must be experienced and read blueprints.
Drill Press Oprs.
Setup Man
Must read blueprints.
SPOT WELDER
HELPERS.
WAR PLANT
DAY AND NIGHT SHIFTS.
PERMANENT JOBS.
GOOD WORKING CONDITIONS.
1736 N. Springfield

ASSEMBLERS
DRAFTSMEN
GENERAL FACTORY
INK MILL HANDS
MILLING MACHINE OPER.
PACKERS
REPAIR MEN
SHIPPING CLERKS
TRUCKERS
THESE POSITIONS ARE STEADY WITH NATIONALLY KNOWN ORGANIZATION.
APPLY
DITTO, INC.
2243 W. HARRISON

ASSEMBLERS
AND
INSPECTORS
Work on some of the nation's most important war equipment; experience isn't necessary; places for high school students also. Ask for Mr. Scotch at
Hammond Instrument Co.
4737 N. RAVENSWOOD-AV.

ASSISTANT CHIEF
METHODS ENGINEER
4 PROCESS MEN
MECHANICAL
DRAFTSMEN
MASTER
MECHANIC
Wanted by Chicago manufacturer engaged in essential activity.
Men with small parts exp. in stampings, automatic screw machine and small special machine work will find long term positions at good rates here.
In reply, give age, education, past exp., training, salary desired and date available.
ADDRESS D S 477, TRIBUNE.

ASSISTANT
MASTER MECHANIC
Large food mfr., essential industry wants aggressive, experienced man capable of building, repairing and of handling general factory plant.
Fine connection, permanent position, good pay. 1400 west from loop. Phone Mr. Kooman, 9 a. m. to 11 a. m. or 2 p. m. to 5 p. m. Seeley 2976 for appointment.

ASST. PRESSMAN
wanted by essential war industry on near s. w. side. Permanent after war. State age, weight, height, draft classification, etc.
Address D S 483, Tribune.

AUTO mechanic—White, thoroly exp. on all cars; $1.25 an hour; 48 hour week. State experience. Address C N 331, Tribune.

AUTO painter and striper—Experienced; steady work; good wages; Chevrolet dlr. Address D G 414, Tribune.

AUTO washer—Steady work; good pay. Call Rogers Park 6125.

AUTO MECHANIC—Steady employment. Evanston Cab Co. Rogers Park 2089.

AUTO PAINTER—A-1; must match colors; also 1 metal man. 5850 W. Addison.

HELP WANTED—MEN.

Professions and Trades.

Assemblers
Mech.-Elec.-Precision
Glass Blowers
Skilled—Semi-Skilled
Inspectors
Tool—Bench—Floor
Skilled-Unskilled Opers.
Turret Lathes
Milling Machine
Grinders
Radial—Multi Drills
ALSO
Packers—Craters
Sander—Polisher
Platers
Casting Grinders
Warehouse
Receiving Room
Stock Room
A-1 Working Conditions
Steady Employment
GENERAL
ELECTRIC
X-RAY CORP.
236 S. DAMEN-AV.

ATTENTION!
WE NEED
800
WAR WORKERS
BE A PRODUCTION SOLDIER ON THE HOME FRONT.
WE WILL TRAIN YOU WHILE EARNING; MANUFACTURERS OF VITAL FORGINGS FOR OUR MECHANIZED FORCES.
TOP WAGES
AND OVERTIME
MACHINISTS, MILLWRIGHTS, FORGE SHOP, DIE REPAIRMEN, DIE MOVERS, HEAT TREATING, SHIPPING DEPT., STEAM PLANT, FURNACE MAINTENANCE, JANITORS, GENERAL HELPERS, GUARDS.
APPLY AT ONCE AT OUR PLANT OR, IF MORE CONVENIENT, APPLY AT OUR EMPLOYMENT OFFICE, 718 WEST 63D-ST., SECOND FLOOR, JUST EAST OF HALSTED-STREET.
LISTEN TO OUR PROGRAM ON WJJD, 5:45 TO 6 P. M. DAILY, AND 12 NOON ON SUNDAYS.
WYMAN GORDON CO.
INGALLS SHEPARD DIVISION.
147TH AND PAGE-AVENUE.
SAFEWAY BUS LINES TO OUR DOOR OR I. C. R. R. TO HARVEY. BRING BIRTH CERTIFICATE OR PROOF OF CITIZENSHIP.
TRANSPORTATION ARRANGED

Attention
If you want to settle down to a position that will continue after the war, and if you are experienced in any of the following trades:
Fellows Shaper
SET-UP MAN.
Pattern Maker
Radial Drill Oper.
Barber-Coleman
SET-UP MAN.
Bullard Hand
Thread Mill Hand
Lathe Hand
Tool Grinder
Milling Mach. Hand
And you want work in a modern shop with best working conditions, come in and talk it over.
AMERICAN GEAR
& MFG. CO.
6633 W. 65TH-ST.

ATTENTION
Machine Operators
100% WAR WORK
making small parts for radar and radio operations. Need operators on punch press, drill press, milling machine, hand screw, lathe, etc.
Operators can earn with bonus and overtime $55 per week. Also floor inspectors. Pleasant working conditions. Paid rest periods.
Webster Chicago Corp.
5622 Bloomingdale-av.

ATTENTION!
MEN BOYS
NO AGE LIMIT.
Steady, Pleasant
Light Factory Work
No experience needed.
48 hour week. Time and ½ over 40 hours.
DAY OR NIGHT WORK
Incentive for night work.
2030 N. Kolmar-av.

Auto Sheet Metal Men
Auto Mechanics
Good working conditions; high rate of pay; have tools; essential industry.
Transportation Maintenance, 109 S. Racine.

AUTO PARTS REBUILDER.
Men wanted with experience on voltage regulators, generators, or carburetors. Call for interview up to 7 p. m.
Mueller Mfg. Co., 4752 W. North-av.
National 0232.

AUTO MECHANIC—We need 2 first class auto electricians or tune-up men. A permanent job and chance to better yourself. Highest wages ever paid; Sat. afternoon off. United Motor Service Distributor, 2919 Lawrence-av. Key. 0770.

AUTO MECHANIC
Heavy duty. Good wages.
ROBERTSON BUICK CO.,
1000 S. WABASH.

AUTO BODY MAN
Highest wages to A1 man.
L. W. Shanesy.
1624 Chicago-av., Evanston.

Auto Service Salesman
ROBERTSON BUICK
1000 S. WABASH.

AUTO PARTS MAN
Experienced; to handle a Chrysler products parts department, on S. W. Side; full charge; permanent; excellent future; good salary. Address C P 434, Tribune.

AUTO MECHANIC
EXPERIENCED. TOP WAGES.
PERMANENT. ESSENTIAL INDUSTRY.
YARDS MOTOR CO., 5212 S. ASHLAND.

Automobile Mechanics
SHELL OIL CO.
2701 W. 31st-st.
Phone Crawford 2242.

AUTOMOTIVE bench mechanics—Highest wages; time and ½ for overtime; steady work; essential industry. Apply 1900 S. State.

AUTO mechanic—Experienced, top wages, permanent; essential industry. Lake Temple Pontiac, 6035 Cottage Grove. Hyde Park 6428, see Mr. O'Hara.

AUTOMOTIVE machinists—Can use expd. men; wonderful opportunity to earn top wages plus overtime; essential industry. Apply 1900 S. State.

AUTO PARTS MEN—EXPERIENCED.
TRUCK PARTS MEN—EXPERIENCED.
MARTIN AUTO PARTS CO.,
2046 Dominick-st. [1450 W. and 2046 N.]

AUTO mechanic—Specialist on brakes; weekly or hourly pay; good clean job. Apply to Have Brakes Co., 5236 Broadway.

AUTO mech.—All round man, specialized in carburation; $1.40 hr. start. Joe Kunz, 4512 Fullerton-av.

AUTO MECHANICS
and mechanics' helpers; good pay; steady
2421 South Park-way

AUTO mechanics, gas attendants, greasers. Apply Fred Ex, 301 E. Ohio-st.

HELP WANTED—MEN.

Professions and Trades.

Automatic
Screw
Machine
Operators
DRAFT EXEMPT
DEFENSE PLANT
IDEAL WORKING
CONDITIONS
Good transportation
Eicor, Inc.
1501 W. Congress-st.

Automatic Screw Mach. Op.
TURRET LATHE OPERS.
MACHINISTS AND SET-UP MEN.
54 hr wk.; 100% war work.
Mall Tool Co., 7740 So. Chicago-av.

Auto. Screw Mach.—B. & S.
men to operate and set up; overtime and top wages to 1st class men; day and nt. wk. Ideal Metal Products, 3231 W. Lake.

Auto Mechanic's Helper
PERMANENT JOB
Top wages, with overtime, in essential industry. Call Mr. Decker. Hay. 5160.
SAWYER BISCUIT CO.

AUTO FRAME
and Front End Operator
Latest Bear equipment. Highest wages. ESSENTIAL INDUSTRY.
UPTOWN CHEVROLET
4859 BROADWAY. LONGBEACH 9173

AUTO MECHANIC
All around; large auto distributor; modern equipment; good working conditions; highest salary.
STUDEBAKER SALES CO. OF CHICAGO,
6335 N. Broadway.

AUTO SIMONIZER
Experienced. Top pay. Day work only. No Sundays. Permanent job.
SOUTH CHICAGO BUICK
8600 COMMERCIAL-AV.

AUTO MECHANIC
Chicago's largest Chrysler Plymouth Service station; top wages; time and ½ overtime and bonus paid; essential industry. 6116 North Western Ave., Inc., 6116 N. Western-av. [Inquire service manager.]

AUTO MECHANIC
CAN EARN TO $90 WEEK PLUS BONUS. VACATION WITH PAY.
FITZPATRICK—PONTIAC DEALER.
7727 S. ASHLAND

AUTO MECHANICS
CAN EARN TO $90 WK. PLUS BONUS WITH PAY.
FITZPATRICK PONTIAC DEALER.
7727 S. ASHLAND

Bakelite Mold Makers
We have several openings in our tool room for men with exp. Permanent position. Plenty of overtime. Life, health, and hospital insurance. Get into the plastic field now. We will consider men with some tool room exp., who are willing to enter our training schedule. Men with the proper training can be sure of a place in the post-war plastics program. Midland Die & Engraving Co., 1800 W. Berenice.

BAKER OR
BAKER'S HELPER
Steady position with reliable firm. See
MR. WEST, week days, from 8 a. m. to 5 p. m.
PIXLEY & EHLERS
77 West Jackson

BAKERY HELP
ESSENTIAL INDUSTRY.
Man to assist in packing and shipping department; 5 day week, 40 hrs.; good pay, overtime, pleasant working conditions; good pay; complete hospitalization, life and accident insurance free.
KUNGSHOLM BAKING CO.,
4614 Washington-blvd.

BAKERY HELP
ESSENTIAL INDUSTRY.
Oven man, to work and help on night shift; 5 days, 40 hr. wk., 10:30 p. m.-7 a. m.; pleasant working conditions, good pay; complete hospitalization, life, and accident insurance free.
KUNGSHOLM BAKING CO.,
4614 Washington-blvd.

BAKER—Experienced; to work in 5 man shop; 5 day week during summer. Apply H. Carney's Bakery. Wheaton, Ill.

BAKER WANTED.
11749 S. MICHIGAN-AV.
PULLMAN 1099.

BAKER—Expd. on bread and biscuits; day work; no Sun. 3738 W. Chicago-av.

BAKER—Cake baker and decorator. Apply 3424 W. 26th-st.

BAKER—A-1 on cakes; day work; very best sal. 4841 Ash-av., Hammond, Ind.

BAKER'S helper—With experience. Steady job, good salary. 3549 Broadway.

BAKERY DRIVER.
Address D G 432, Tribune.

BARBER—Steady job; good wages. 106 Van Buren-st.

BARBER—Men's, ladies', and children's hair cutting; no shaving; steady position; excellent commission. Crawford Dept. Store, 4024 W. North-av.

BARBER—To take over shop as own.; mod. shop. Address D G 474, Tribune.

BARBER—Lo. exp.; gd. wages. Apply after 9:15. 166 W. Jackson, Rm. 521. Ask for Al.

BARBER — Steady; $30 and commission. Call at shop. 1645 Howard-st.

BARBERS [3]—For Camp Ellis, Illinois. Call Har. 0347.

BATTERY REBUILDING FOREMAN.
Man with complete breaking and rebuilding experience can name his own terms. Address D S 391, Tribune.

BATTERY ASSEMBLER — Steady work; good pay. Amplus Storage Battery Co. 429 W. SUPERIOR-ST.

BEAUTY oper.—A-1 man., finger waver; 5 days. Good pay. 2110 Irving Park.

BEAUTY oper.—A-1 man., finger waver; 5 days, $35 up. Address D G 139, Tribune.

BELT man—To go out of town; experienced in designing and making ladies' cloth and leather belts and manage department. State experience and salary. Address C C 18, Tribune.

BICYCLE mechanic—Professional experience; good salary.
Cycle Transport Co., 1241 S. Michigan.

BINDERY HELP
Experienced folder operator and experienced cutter; steady work.
913 W. VAN BUREN, 6th floor.

Bindery Paper Cutter
Permanent position for the right man.
SHELBY-CRAFTCO CORP.
626 W. Jackson-blvd. 6th Floor.

BLUEPRINT
MACHINE OPERS.
Experienced for work in large war plant
APPLY
WESTERN ELECTRIC
CO., INC.
23d-place and Cicero-av.

BOYS—MEN
17 years up. Bookbindery work. No exper. necessary. Clean plant in loop district doing considerable govt. binding. Learn a trade. Apply 6th floor
BROCK & RANKIN
619 S. La Salle-st.

[Continued on following page.]

HELP WANTED—MEN.

[Continued from preceding page.]

Professions and Trades.

BOYS AND MEN
To learn
Die Casting Trade
High hourly rate
while learning.
Unlimited earnings
on piece work basis.
100% War Work
Good Trade After War
A Bonus for Night Work
Paragon Die Casting Co.
5851 W. Dickens-avenue

BOYS AND MEN
To learn lithographing press work; good opportunity for advancement. Free life insurance, overtime over 40 hrs.; excellent transportation.
Magill Weinsheimer, 1322 S. Wabash.

BRASS FOUNDRY FOREMEN, EXPERIENCED.
State age and experience.
Address H T 9, Tribune.

BREWMASTER
Excellent opening in large nationally known shipping brewery for successful, well trained, experienced and reliable brewmaster. Must have unquestionably good record, thoro knowledge of brewing processes, keen interest in scientific research and advances in brewery chemistry, improved methods, etc. Midwest location. Replies confidential. Address C A 49, Tribune.

BROWN & SHARPE
automatic and hand screw machine operators and set-up men. Top wages and plenty of overtime. Job shop experience. Address D S 167, Tribune.

B. & S. AUTOMATICS
Skilled set-up men and operators; day or night work; 60 hr. wk.; 100% war wk.; highest wages. 1910 Lake. Can.1700.

B. & S. auto screw machine operator and setter, second shift.
3721 Milwaukee, Palisade 5697.

BOYS
To learn bindery trade; 17 years or over; permanent or temporary.
Wire-O-Binding Co., 732 W. Van Buren-st.

BUILDING laborers — Experienced: apply job office. Ragnar Benson, Inc., 901 N. Kilbourn-av.

BUDA
Experienced and
Inexperienced
Machine Operators
Required
for All Shifts

Tool Room Machinists
Radial Drill Presses
Steam Hammer Opers.
Diesel Engine Testers
Diesel Engine Assemblers
Precision Inspectors
(Must Have Tools)
Draftsmen
Detailers-Layout Men
Jr. Tool Designers

BRING PROOF OF CITIZENSHIP.
STATEMENT OF AVAILABILITY.
EMPLOYMENT OFFICE
OPEN MONDAY THRU FRIDAY
8 A. M. TO 5 P. M.
SATURDAY TO 3 P. M.
I. C. Trains and
Safeway Buses to Door
THE BUDA CO.
154th and Commercial-av.
Harvey, Ill.
(Chicago Suburb)
Phones: Interocean 9531
and Harvey 2915

Bullard Boring Mills
Milling Machines
Engine Lathes
Potter Johnson's
Internal Grinders
External Grinders
Gear Hobbers
Inspectors
Hand Truckers
Learners on
Various Machines
Convenient to
Transportation. Apply
D. O. James Mfg. Co.
1140 W. Monroe

BULLDOZER
HOIST
LETOURNEAU
MOTOR GRADER
TRUCK CRANE
OPERATORS
ALSO
MECHANICS
OILERS
Needed NOW for Work
on the
ALASKA HIWAY
In the Yukon Territory.
Time and ½ over 40 hours.
Travel expenses to and from job site paid by us. Board and room $1.25 per day.
BRING CERTIFICATE OF AVAILABILITY OR USES REFERRAL WITH YOU.
DOWELL CONST. CO.
37 W. Van Buren-st.
CHICAGO, ILL.

BUILDING ENGINEER
The services of a well seasoned building engineer is needed by a long established company located on the West Side of Chicago. Air conditioning experience preferable. State complete details of past experience, type of equipment handled, draft status, salary, and any other information that will assist in passing on your qualifications.
ADDRESS D S 229, TRIBUNE.

BURNERS wanted — Experienced only for Porcelain Enamel Box Type Furnace. Standard Porcelain Enamel Company, Philadelphia, Penna.

BUTCHER
Experienced, to manage small North Side shop. State full particulars in reply. ADDRESS N 121, TRIBUNE.

BUTCHER—Small shop; some grocery experience preferred; stdy. wk. 4124 Oakton, Skokie, Ill., near Crawford.

BUTCHER—$48 wk.; steady; Wed. afternoon off. 515 W. 69TH-ST. ABE. 8300.

BUTCHER—1st class; gd. sal.; steady: 6814 Sheridan-rd., Rogers Park 1320.

BUTCHER apprentice—Good salary. O'Rourke, 629 W. 43d-st.

BUTCHER—Experienced; steady. Phone between 10 a. m. and 1 p. m. Bel. 7263.

CABINET MAKER On office furniture. Grand Woodworking Co., 4147 Ogden-av.

CAMERA MAN
Expd. in all phases of camera mfg. to take charge of assembly dept.
Address C P 515, Tribune

CANDY MAKERS
FOR RETAIL SHOP.
SPINNERS
CREAM MAKERS
DEPOSITOR OPERATORS
Also high school boys to work as candy makers helpers.
TOP WAGE RATES
HOURS 8 TO 4:30.
HILLMAN'S
ROOM 404. 30 W. WASHINGTON.

CANDY MAKERS—MOGUL MAN, CREAM MAN, RECEIVING CLERK, PORTER; INEXPER. MALE HELP; STEADY. AMBROSIA CANDY. 1719 FEDERAL.

CAR HIKERS—Full or part time. Good pay. Steady work. Apply 125 S. Wabash.

HELP WANTED—MEN.

Professions and Trades.

CALL TO ARMS! ! !
FOR MEN AND WOMEN IN THE CHICAGO AREA WHO HAVE NOT AS YET HAD THE OPPORTUNITY TO GET INTO WAR WORK.
If necessary, we can get along somehow without the civilian goods you are now making or selling,
BUT
to win this war as fast as we want to win it, we must have more:
Aircraft Carriers
Troop Transports
Tankers-Cargo Ships
You can help build these—your country must have your help to build these ships now.
Unfortunately these ships cannot be built here in our back yard. In order to build them you will have to move to the West Coast. However, you can be assured of modern housing, reasonably priced, excellent recreational facilities.
Your transportation will be advanced.
WEST COAST
SHIPYARDS
NEED
PIPE FITTERS. BURNERS.
CARPENTERS. FLANGERS.
PAINTERS. SHEET METAL.
RIGGERS. WAREHOUSEMEN.
SHIPFITTERS. COPPERSMITHS.
Schools for Those Who Qualify.
You Are Paid While in Training.
Those now engaged in an essential industry will not be considered.
CALL IN PERSON.
UNITED STATES
EMPLOYMENT SERVICE
308 N. Michigan

CARBIDE Tool Grinder—Experienced; highest wages; all defense work; plenty of overtime. Apply Everede Tool Co., 302 N. Loomis.

CARPENTERS
Temporary full time openings available for experienced maintenance carpenters.
APPLY
Monday Thru Friday
EMPLOYMENT OFFICE
426 W. RANDOLPH-ST.
BUTLER BROTHERS

CAR WASHERS
Steady work. Salary and bonus.
Apply Yellow Cab Co.
57 E. 21st
6222 S. Wabash
4959 W. Lake
5411 Broadway

CAR washer—Must be expd.; steady and reliable; 60 hr. wk; no nite or Sun work. $160 per mon. guarantee.
Apply Plymouth Ct. Garage.
711 Plymouth-ct.

CAR WASHER AND GREASER—Expd.; $35 wk.; steady wk. 4157 N. KEDZIE.

CAR washer—Combination man, $160 mo.; 48 hr. week. Apply 4300 Marine-drive.

CARPENTER foreman—Experienced in small concrete foundations and reinforced concrete work. Able to expedite work. Reply by letter only stating last three jobs held. T. A. REHNQUIST CO., 6639 S. Vernon-avenue.

CHEMIST
Opportunity for Chemist
We are doing special war work of extremely secret nature. Need a chemist for our manufacturing laboratory at once.
Normal business is manufacture of nationally known toiletries and cosmetics. Peace time future unlimited. Plant is one of finest in country—[glass block, air conditioned], located in delightful Fox River valley, 35 miles from Chicago. This is an unusual chance for man to help in urgent war job now with permanent future after war. Good pay and overtime.
Write, telephone or call
Mr. W. K. Van Slyke
Batavia 3400
CAMPANA CORPORATION
Batavia, Illinois

Chemist-Practical
WITH EXPERIENCE IN PRODUCTION AS WELL AS FORMULATION OF HOUSE PAINTS, SPECIFICATION PAINTS, SOME INDUSTRIAL FINISHES. MUST BE EFFICIENT, AMBITIOUS, SYSTEMATIC AND THORO, WITH INITIATIVE ABILITY, CAPABLE TO TAKE CHARGE OF FORMULATION AND PRODUCTION. GIVE COMPLETE DETAILS, STARTING SALARY AND REFERENCES. GOOD OPPORTUNITY PERMANENT CONNECTION.
ADDRESS H T 44, TRIBUNE.

CHEMIST
Brewery Chemist for laboratory of large shipping brewery; thoroly trained and exper. in analytical work, with knowledge of fermentology, grain analyses, and other aspects of brewery chemistry. Must be capable of assuming full charge. Fine opportunity for properly qualified man. Replies confidential.
Address C A 48, Tribune.

CHEMIST—Research Director, by Southwest ethical pharmaceutical manufacturer, well established and favorably known with national distribution. A Ph. D. with good technical background, capable of directing 20 people in practical drug research will have here a place in which to accomplish things under agreeable conditions to work and live. Salary to match ability.
Write fully, in confidence, your history, previous pharmaceutical experience, and draft status. No investigation will be made until after communicating with you. Address H T 6, Tribune.

CHIROPODIST
BEAUTY SALON
Excellent opportunity in established shop catering to high class clientele. State age, experience, references.
Address C P 382, Tribune

CIRCULAR or band saw operators—Opportunity to learn bakelite; 100% war work. Plenty of overtime; good pay; permanent. 3600 W. Potomac.

CLAIMS adjuster—Experienced. Opportunity with an expanding casualty insurance company. State age, experience, and salary expected. Address D S 238, Tribune.

COAL hikers—Full or part time; advances daily if desired. 1545 S. Cicero.

COAL HIKERS.
Zipf Bros. Coal Co., 1813 Montrose.

COLORED man — For garage; 6 nights; good pay. Apply 2856 Broadway.

COMPOSITOR wanted—First class Hand Compositor in large commercial printing plant with modern equipment. Steady work; 40 hours straight time and 9 hours overtime. Write or wire GILL PRINTING AND STATIONERY COMPANY, Mobile 9, Alabama.

COMPOSITORS — For advertising typography; union; good working conditions. Address C P 51, Tribune.

CONTROL CHEMIST
for production control work; degree in chemistry; 48 hour week; must live south; 3-A classification. Call Mr. Robinson, Johnson & Johnson, Ports. 6400.

COREMAKER
6 DAY WEEK.
2310 S. PAULINA.

CORNER CUTTER
Paper box plant; exper. not necessary. Essential industry; transp. to door.
MODERN BOXES, INC.
4949 N. Pulaski.

CRACKER BAKERY.
Dough rollers for upright brake; sponge and sweet dough mixers; also foreman for night shift. Steady work, good pay. Transportation to accepted applicants
Write to FRANK H. REAGLE, J. S. IVINS' SON, INC., 619 N. Broad-st., PHILADELPHIA, PA.

CUTTERS
Millinery or Fabric
The Empire Hat Works
65 E. South Water

CUTTER
Experienced on house dresses; wonderful opportunity; steady work; starting salary $40 to $50 per week plus overtime, depending ability. Address D G 136, Tribune.

HELP WANTED—MEN.

Professions and Trades.

CUTTER GRINDERS
and MILLING MACHINE SETUP MEN.
New Plant; New Equipment.
DALKIN CO., 3232 N. Kilpatrick.

CUTTING PRESSMAN
Experienced on folding carton work. Miehle presses. 813 N. Franklin.

DAIRY PLANT WORKERS
For modern food war production plant.
MARQUETTE FOOD INDUSTRIES,
59 E. ILLINOIS.

DENT mech. world's largets plate makers. AAA Dent. Lab., 1555 Milwaukee.

CYLINDER
PRESS FEEDER
PRINTERS FINISHING CO.
775 W. JACKSON-BLVD.

CYLINDER
PRESS FEEDERS
familiar with
Cross Automatic
ROBERT O. LAW CO.
2100 N. Natchez-av.
Two blocks South of Grand-av.

DEFENSE PLANT.
TOOL INSPECTOR
An old established Chicago company engaged in essential war work, whose peace time product is essential, will interview an experienced tool inspector.
This is precision work and requires a man who has had a good background in tool inspection and tool making.
We are located one block from the loop on the main "L" and car lines. Good working conditions, considerate supervision and permanancy are the important features of this job.
You must have proof of citizenship to engage in this vital war work. If you are now doing defense work, please do not apply.
For appointment call Whitehall 2138 between 8:00 a. m. and 1:00 p. m.

DEFENSE WORK.
COLORED MEN
70-75C HOUR
An old established corporation near the loop has several openings for men to do hand trucking, stock work, and material moving.
These are good permanent jobs with plenty of overtime. The starting rate is 70-75c per hour.
To be considered you must have proof of citizenship and not now be engaged in war work.
For an appointment call Whitehall 2138 between 8:00 a. m. and 1:00 p. m.

DEFENSE PLANT
At once, experienced sheet metal workers, assemblers, apprentice welders. Inexperienced packers, truckers, and nite sweeper; draft exempt.
Dole Refrig. Co., 5910 N. Pulaski-rd.

DENTAL TECHNICIAN
All around man for out of town; excellent salary. See Dr. Toole, Hotel Sherman, Sunday from 11 a. m. to 4 p. m.

DENTAL technician—Plate man; give age and salary expected; wire collect. Fred M. Hickman, 301 Roosevelt Bldg., Indianapolis, Ind.

DENTIST—Expd. man for busy office. Address D G 434, Tribune.

DENTIST—Good, all around operator. Call Atlantic 6882.

DENTIST—Salary and comm. Dr. Harvey, 740 W. Madison.

DESIGN DRAFTSMAN
Experienced in layout and detailing of small electro mechanical mechanisms and familiar with production of interchangeable parts. Good salary and opportunity for advancement. Air conditioned office with modern equipment; permanent position with established Chicago company now engaged in war work. State full information in reply.
Address C P 537, Tribune.

DESIGNERS
Tool-Machine. Also Draftsmen and Checkers.
BARNES & REINECKE
230 E. Ohio Del. 1488

Designer Tool and Die.
Man with initiative, able to take complete charge of all designing for jobbing shop. Address D S 152, Tribune.

DESIGNER for men's tailoring; must be gd. coat-maker. Address N 171, Tribune.

DEVELOPMENT
MANAGER
ELECTRONICS
Engineer or Physicist to manage development group with established Electronic Test Equipment manufacturer and supplier of Radar Test Equipment. Knowledge and experience in design of electrical measuring equipment essential. Northern New Jersey Area. Permanent position. Write full particulars which will be held in strict confidence.
100% WAR WORK
War Workers Employed at Highest Skill Need Not Apply.
Box 101, Suite 617, 1457 Broadway, New York City.

Development Engineer
We have an immediate requirement for a development engineer with exper. in developing and design of small electro-mechanical mechanisms for quantity production. This is a permanent responsible position offering opportunity to be engaged in war work and become established in an interesting field with excellent post-war possibilities. Include complete outline of experience in reply which will be held confidential.
Address C P 536, Tribune.

DIE SETTERS
Need experienced punch press die setters; also die setter helpers. Apply
OWENS-ILLINOIS CAN CO.
6501 W. 65TH-ST.

DIE AND PRESS
Maintenance repair and setup man. State age, experience, nationality, former places of employment, and wages desired. Address D S 298, Tribune.

DIE AND TOOL MAKERS
100% defense work; high wages; plenty of overtime. Apply Everede Tool Co., 302 N. Loomis-street.

DIE MAKER—STEEL RULE
on folding carton work. 813 N. Franklin.

DODGE CHICAGO
PLANT
Needs
Machinists
Tool Engineers
Electricians
Tool Trouble Men
A-1 Tool Makers
Tool Room Machinists
Tool Room
Cutter Grinders
MACHINISTS WHO CAN SET THEIR OWN JOBS
You're sure to think this the finest place to work in the world. Every advantage of plant and personnel. Come for interview 7 a. m. to 7 p. m. daily. Birth certificate or citizenship papers and availability certificate needed.
7401 S. CICERO-AV.

DRAFTSMEN — Experienced on conveyor layout and design. State references and salary expected. Address D S 148, Tribune.

HELP WANTED—MEN.

Professions and Trades.

DIESEL
Engine operator and mechanic for work on automotive type Diesel engines in experimental laboratory. Reply by letter only, stating exp. and salary desired. Armour Research Foundation, 35 W. 33d.

Draftsmen, Detailers
Layout Draftsmen
Experienced in sheet metal and screw machine work.
100% defense plant.
Excellent
working conditions.
Majestic Radio
and Television Corp.
2600 W. 50TH
Ask for Mr. Kuffel

DRAFTSMAN
TO
MAKE DRAWINGS FOR
Machine Maintenance
Manuals
Position has good future in post-war period.
SCIAKY BROS.
4915 W. 67th Port. 5600

DRAFTSMEN
Mechanical or Chemical
Engineering Draftsmen
Machine Detailers
APPLY
University of Chicago
956 EAST 58TH STREET
ROOM 201.

DRAFTSMEN
MECHANICAL
EXCELLENT OPPORTUNITY FOR MEN NOT NOW ENGAGED IN DEFENSE WORK.
REPUBLIC STEEL CORP.
118TH-ST. AND BURLEY-AV.

DRAFTSMEN AND MACHINE DESIGNER
Small and medium mach. parts; prefer exp. on hydraulic eqpt., pattern design, and production of castings; state exp., age, draft status, and earnings desired. Address D G 342, Tribune.

DRAFTSMAN—JUNIOR
to make detail drawings from sketches and changing drawings. One or more years experience.
Webster-Chicago Corp.
5622 BLOOMINGDALE-AV.

DRAFTSMEN
Must be exp. in tool designing, checking, and detailing.
60 HOUR WORK WEEK.
AIRCRAFT PRODUCTION ENGINEERS,
1834 W. 59TH-ST.

DRAFTSMAN.
Detailer, mechanical, on war work, post-war future, with pension, group insurance, hospitalization and other benefits. West side. Ph. Mr. Matter, Col. 3667.

DRAFTSMAN
Mechanical detailer; bring samples of work; gd. opportunity; 100% war work. Mall Tool Co., 7740 So. Chicago-av.

DRAFT deferred young man—Needed by small defense plant; will train if mechanically inclined; perm. position. See Mr. Friend, 1341 S. Michigan.

DRAFTSMAN — For electrical contractor's office. Excellent opportunity for advancement to ambitious person. Permanent position. Address D J 462, Tribune.

DRAPERY cutter—Expd.; perm. position. Metropolitan Drapery Co., 4737 Lincoln.

DRILL PRESS
SETUP MEN
DAY AND NIGHTS.
HABER SCREW MACHINE PRODUCTS CO.
900 W. NORTH-AV. 2D FLOOR.

DRILL PRESS, Lathe, and Milling Machine Operators—Skilled and unskilled; day or night shifts; defense work.
Gasway Corp., 4223 W. Lake-street.

DRIVER
Medium sized truck; draft exempt; references required; good pay; vacation with pay; steady work. Apply 10-12 noon. SCHLOSSER'S Bakeries, 4822 N. Lincoln.

DRIVERS—Must have truck line exp.; essential industry; union wages. See Mr. Bravere. Liberty Trucking Co., 1401 W. Fulton.

Driver, Truck, Expd., $45
Essential work; refs. Apply immed., Atlantic Paper Co., 363 E. 23d.

DRIVER
for chain dry cleaner.
Sun Ray Cleaners, 2324 W. Madison.

DRUM SANDER
exp., for South Side woodworking plant. Apply 8090 So. Chicago-av., Mr. Kent.

DRY cleaner and spotter—For small retail plant; white and over draft age; dependable. 5629 W. 63d. Por. 7213.

ELECTRONICS
ENGINEERS
AND
TECHNICIANS
Openings for Radio Technicians, Testers, Inspectors, and Radio Repairmen with established manufacturer of Electronics Test Equipment and supplier of Radar Test Equipment. Northern New Jersey Area. Write full particulars which will be held in strict confidence.
100% WAR WORK
War Workers Employed at Highest Skill Need Not Apply.
Box 118, Suite 617, 1457 Broadway, New York City.

ELECTRICAL
MAINTENANCE MEN
FOR SO. SIDE STEEL MILL.
STEADY EMPLOYMENT.
AN EXCELLENT OPPORTUNITY FOR MEN NOT NOW ENGAGED IN DEFENSE WORK.
REPUBLIC STEEL CORP.
118TH-ST. AND BURLEY-AV.

ELECTRICAL Engr., radio transformers—Expert, capable taking complete charge transformer plt.; sal. $5,000 yr. plus com. Post-war opp. Address D S 442, Tribune.

ELECTRICIAN
Trouble shooter, in electrical repair shop; good pay. 1022 W. Jackson-blvd. Hay. 7557.

ELECTRICIAN—Experienced on industrial wiring. Bambula Electric Co., 39 S. Desplaines.

ELECTRICIAN—Maintenance work in defense plant; 6 day week. 2310 S. Paulina.

ELECTRICIAN—For steel foundry; Calumet dist.; exc. pay. Address N 168, Tribune.

ELECTROTYPE finisher — 1st class, who can also patch, repair and revise plates. Also capable of helping to mold and assist battery man. Small electrotype foundry. Give refs.; union or nonunion. Address D G 500, Tribune.

ENGINE LATHE
OPERATORS
NIGHT OR DAY WORK
60 HOUR WEEK
Standard Cap & Seal Corp.
1200 W. FULLERTON-AV.

ENGINEERING is a large field but we are asking for machine designers and fixture men only; steady employment, growing company. Mechanical Engineering Co., 400 West Madison. [Calls will be accepted today also—Central 6814, 6846.]

ENGINEER — Laundry capable of taking care boilers, generators, softeners, and general laundry machinery. Excellent pay to right man; west side plant; permanent. State age and refs. All replies confidential. Address C P 423, Tribune.

ENGINEER and fireman—Nite shift; license not necessary; good pay, meals, and laundry. West Suburban Hospital, 518 N. Austin-blvd., Oak Park.

ENGINEER—Stationary; age around 50; no maintenance. See Mr. Dudnick.
Checker Cleaners, 1339 W. 63d-st.

HELP WANTED—MEN.

Professions and Trades.

ENGINEERS
RADIO TUBES
Must have current experience and be intimately acquainted with technique in manufacture of vacuum tubes.
FINE OPPORTUNITY
For now and after the war; small company, large resources; 100% war work; our staff knows of this ad. Write full particulars, past or expected salary, and telephone number.
ADDRESS C C 14, TRIBUNE.

ENGINEER FOR LAUNDRY—Permanent. Rad. 6180, New Harmony Laundry, 1716 W. 75th-place.

ERIE R. R. NEEDS
FREIGHT HANDLERS
Good Pay and Overtime
No Exp. Necessary
Fourteenth and Clark-sts.

ESTIMATOR and construction engineer—For electrical contractor's office. Excellent opportunity for advancement. Post-war position. Pleasant working conditions. Address D H 487, Tribune.

ESTIMATOR — For general contractor; expd. and qualified on federal housing projects. Address D S 217, Tribune.

ESSENTIAL WAR WORK
U. S. Army-Navy
Consolidating Station
OPERATED BY
C. J. RAILWAY
FREIGHT HANDLERS
Day work—time and ½ after 8 hrs. Please do not apply if now employed in war industry.
SEE MR. BUSZEN
2035 Pershing-place

ESSENTIAL INDUSTRY
MECHANICS
Truck Body Builders
Apply 9 a. m. to 5 p. m.
KEESHIN MOTORS
221 W. Roosevelt-rd.

ESTIMATOR
For War Work
Experienced on output and cost on automatic and hand screw machines, turret and engine lathes, milling machines, drill and punch presses, sheet metal machines, welding and tools; give full particulars, draft status, and salary desired.
Address C P 365, Tribune.

ESTIMATOR—Experienced in small concrete carpentry and masonry jobs; college man preferred. State experience and qualifications. T. A. REHNQUIST CO., 6639 S. Vernon-avenue.

EXPEDITER
Experienced in machine shop practices; draft deferred. Excellent opportunity for advancement in medium sized organization. In reply state age, references and salary desired to start.
Address D S 481, Tribune.

EXPEDITER—Clean cut ambitious young man; expd. in office routine; mechanical engineering background preferred; excel. opportunity. Haymarket 3710.

EXPERIENCED MEN
FOR AIRCRAFT
FUSELAGE WORK
Tool Makers [Bench and Machine]
Sheet Metal Templet Makers
Welding Jig and Fixture Builders.
Welding Jig Set-Up Men.
Sheet Metal Workers.
Layout and Bench Assembly.
Press Brake Operators.
Punch Press Operators.
Die Set-Up Men
Stock Attendants
Acetylene welders expert with Chrome Moly. tubing
All around shop maintenance men.
Must have proof of citizenship and statement of availability.
APPLY U. S. EMPLOYMENT OFFICES AT 8657 COMMERCIAL-AVENUE, SOUTH CHICAGO, OR FAYETTE-STREET, HAMMOND, INDIANA; OR TODAY, BETWEEN 9 A. M. AND 4 P. M., AT GENERAL AMERICAN AEROCOACH COMPANY, 136TH-STREET AND BRANDON-AVENUE, HEGEWISCH, ILL.

Exterminators Wanted
EXPERIENCE NOT NECESSARY, as you will be trained in our methods.
SEE MR. GRANT AT 7:30 A. M. TOMORROW.
Do not apply if employed at present as exterminator or in any other ESSENTIAL industry.
PROTEX SERVICE,
129 S. LAFLIN STREET.

EXTERNAL GRINDER OPERATOR—For tool work on new Norton machine; 5½ day, 52 hour work week; good working conditions. Toolcraft Corp., 3235 W. Chicago-avenue.

FACTORY WORKERS
Good jobs available in essential work. No experience required.
75c Per Hour
starting rate, time and ½ for overtime.
Opportunity to participate in work bonus, sick benefit and profit sharing plan.
PROCTER & GAMBLE
1232 W. North-av.

FACTORY HELP
WAR WORK
Woodworking machine operators, $48 per week. Helpers and warehousemen, $42; based on 56 hour week plus 10% extra bonus for night shift. Regular merit increases; paid rest periods; life insurance; steady work guaranteed.
Service Industries, Inc.
2025 S. Calumet.

FACTORY WORKERS
MACHINE OPER'TORS
No Experience Necessary
Navy E War Plant
GOOD STARTING RATE. OVERTIME. GROUP INSURANCE AT NO COST.
CRANE PACKING CO.
1801 Belle Plaine
RAVENSWOOD DISTRICT.

FACTORY JOBS
Men and boys, 16 to 50.
White or colored.
Steady work now and later.
2 shifts, 5 days, 40 hour week.
NO EXPERIENCE NEEDED.
UNITED WALLPAPER FACTORIES, INC.
3330 W. FILLMORE-ST.

FACTORY WORKERS
Essential War Industry
Steady employment. No exper. necessary. Rotating shifts. Ages 18-50. Apply after 9 a. m.
CONTAINER CORP.
404 E. NORTH WATER.

FACTORY HELP
ESSENTIAL WAR INDUSTRY.
Pleasant working conditions; good transp.; as much overtime as desired, time and a half over 40 hrs.; free hospitalization insurance given each employe.
2210 N. PULASKI-RD.

FACTORY WORKER
Colored; essential industry; steady work; min. 48 hr. week, time ½ overtime. Good working cond. Macco Products Co. [Rear] 525 W. 76th-street.

FACTORY supt.—Exp'd on complete fabrication elec. metal specialties; full knowledge tools, dies, stpgs; medium sized plant doing essential army and navy work; excellent opportunity and post-war future. Address D S 173, Tribune.

FACTORY WORKERS
With mechanical background; work in defense plant; apply 4118 W. Lake-st.

FACTORY WORK
100% war work; over 40; married. See Mr. Peters, 1228 W. Monroe.

FACTORY HELP — Including machinist's work; hand screw, drill press, receiving room.; 48 hour week. 3440 N. Knox.

HELP WANTED—MEN.

Professions and Trades.

FACTORY HELP
51 Hours Per Week
100% WAR WORK
Experience Not Necessary
Western Rust-Proof Co.
2137 Walnut-st.

FACTORY HELP
70c hr. start, 75c after 30 days; 48 hr. wk. Time and ½ after 40 hrs; vacation with pay; seniority rights, insurance. Food war plant; steady work. 4500 S. Tripp.

FEEDERS-5
Expd. on 1 or 2 color presses; day or night; union or nonunion, will pay scale.
THE REGENSTEINER CORP.,
310 S. Racine.

FEEDER—Hartford cutter and creasers. Chance to learn rule diemaking. Good opportunity. Advance Finishing Co., 325 W. Ohio.

FLOOR INSPECTOR
Experienced on screw machine parts; able to read blueprints and have knowledge of precision instruments; 100% defense work; excellent working conditions and transportation. See Mr. Donahue, National Metal Products Corp., 21 N. Loomis-st.

FLOOR SANDERS.
FLOOR FINISHERS.
LINOLEUM LAYERS.
PHONE STEWART 7600.

FINISHER—Expd. all around on used office furniture; reference. Apply at once, Business Furniture Co., 172 W. Monroe.

FINISHERS ON OFFICE FURNITURE. Grand Woodworking Co., 4147 Ogden-av.

FOREMAN
SUPERVISOR
To assume full charge of transformer coil winding. Must be experienced in single or hand winding [heavier sizes wire]. Write full resume experience and background. Persons in war or essential activity not considered without availability statement. Box 127, Equity, 113 West 42d-street, New York City.

FOREMAN
to take full charge of assembly line producing fluorescent lighting fixtures, employing about 80 people. Must be capable of handling people and directing production. Wonderful opportunity for the right man. State salary desired.
ADDRESS D S 137, TRIBUNE.

FOREMEN
War industry offers unusual opp. for resp. men with supervisory and tech. knowledge of radio and small elect. parts manfg. Those now empl. in their highest skill in war work will not be cons. State in detail exp., age, draft status, and salary req. Address C K 554, Tribune.

FOREMAN—Heat treating dept., able to assume full charge of dept. We are an old reliable company.
Address D G 365, Tribune.

FOREMAN—For shop of 25 men; qualified to operate machines and help men in set-up. Address D G 422, Tribune.

FOUNDRY
HELP
FLASK CARPENTERS
LABORERS
LATHE HANDS
PLANER HANDS
STEADY—GOOD PAY
IDEAL CONDITIONS
Lindahl Foundry
Division of American Gear & Mfg. Co.
5900 Ogden-av., Cicero

FOUNDRY
Experienced aluminum permanent mold casting engineer and foundry super., to take complete charge of setting up and operating new plant locating within 90 mi. of Chicago; in reply give complete details as to experience, general background, salary, etc. Address D G 273, Tribune.

FREIGHT handlers, loaders, truckers, checkers [25 men at once]—For day or night work; permanent jobs; union wages; essential defense industry. See Mr. A. Bravere, Liberty Trucking Co., 1401 W. Fulton-st.

FREIGHT HANDLERS.
Apply 330 W. 25TH-ST.

FUR CUTTERS
AND OPERATORS
Openings for experienced men; excellent working conditions. Apply Employment Office, 4th floor, 9:30 a. m. to 4 p. m.
WIEBOLDT'S
Ashland, Monroe & Ogden

FUR repair man; expd. Air conditioned shop. Apply
THREE SISTERS
127 SOUTH STATE-ST.

FUR operator—Experienced man or woman. Singer Bros., 1223 S. Halsted.

FUR operator and nailer.
Apply Kerman's, 160 N. Michigan.

FURNITURE
Designer and detailer exp. Prefer young man who would like to learn industrial design.
BARNES & REINECKE, INDUSTRIAL DESIGNERS, 230 E. OHIO. DEL. 1488.

FURNITURE FINISHER
Experience required; must have general knowledge of cabinet and finishing, repair work. Apply
MARSHALL FIELD
& COMPANY
Employment Office, 3d floor.

FURNITURE Finisher and repair man—Experienced. Steady. Weber-Kushen Furniture Co., 6201 S. Halsted.

FURNITURE repair man—To work on office furniture. 128 W. Lake-street.

GARAGE MANAGER
or floor man who wants to better himself. Must be all around top notcher; sober and dependable. Salary open. Give age, experience, three refs., and other information. Address D S 524, Tribune.

GARAGE floormen—Must have experience; good wages; permanent.
Apply Plymouth Ct. Garage.
711 Plymouth-ct.

GARAGE man—Highest salary and commission. Steady. Good working conditions. 3646 Broadway.

GARAGE MAN—ELDERLY, COLORED. 554 W. 63D-ST.

GARAGE attendants and hikers—Expd.; good salary. 326 S. Wells-street.

GARAGE porter—Steady work. Herold Landy, 4117 Broadway.

GAS STATION HELP.
$4 TO $6 PER DAY.
CLOSED SUNDAYS, 4000 N. WESTERN.

GAS station attendant and greaser—Steady employment. Apply 3935 Archer-av.

GENERAL PLANT HELP
MEN
for Production Warehouse and Shipping Departments in Essential Industry
We have both permanent and vacation jobs open. Starting rate 69c per hour. Time and one-half for overtime and 10% bonus for night work.
Surface Lines to Our Door
UNIFORM FURNISHED & LAUNDERED WITHOUT CHARGE IN ALL PRODUCTION DEPARTMENTS.
STATEMENT OF AVAILABILITY REQUIRED IF PREVIOUSLY EMPLOYED IN ESSENTIAL WAR WORK.
CAMPBELL
SOUP CO.
CENTRAL DIVISION
2550 W. 35th-st.

GENERAL machinists and engine lathe operators; married; over 38. See Mr. Peters, 1228 W. Monroe.

GLASS BEVELMAN — STEADY WORK. $1.25 PER HOUR, AFL UNION SHOP. W. B. SCOTT CO., 1895 E. ANAHEIM-ST., LONG BEACH, CAL.

GORDON pressman—Steady work, pleasant surroundings. 2959 N. Oakley.

HELP WANTED—MEN.

Professions and Trades.

GOOD JOBS
AT GOOD PAY
We build heavy machinery for war plants and have a place for many kinds of skills. Right now we need most—
COREMAKERS
(Male and Female)
FOUNDRY MOLDERS
LATHE OPERATORS
WELDERS
ASSEMBLERS
Training and Educational Programs for All
Fine working conditions—lockers and showers; cafeteria and canteen service; large enclosed parking area; good rates of pay with overtime over 40 hours per week.
Easily reached by Illinois Central electric trains, only 40 minutes from the Loop; Safeway buses stop at plant. Bring your birth certificate, social security card, & certificate of availability.
Phone Harvey 520 or
Inter Ocean 9615
WHITING CORPORATION
Harvey, Ill.
"A Good Place to Work"

Gordon Feeder
With opportunity to learn automatics.
SHELBY-CRAFTCO CORP.
626 W. Jackson-blvd. 6th Floor.

GORDON FEEDERS
Men-women; days or nights; ideal working cond. Fieberg Press, 141 W. Ohio.

GREASER-gas attend.—Exp. all makes of cars; good pay. 5300 S. Western.

GRINDER HAND
for small special machine. Will train men who can read micrometer. Day work. Machine can be operated in sitting position. Highest wages paid, 100% war work. Apply 1815 N. Orchard-street.

GRINDERS—No exp. necessary. We will teach mechanically minded young men precision tool grinding. Good starting salary. HAYMARKET 3710.

HAMMER man or blacksmith helper — Small shop. Longbeach 3949.

Hand Screw Mach. Opers.
Exper. Warner Swasey opers. No. 5; preference given to men with outstanding mechanical ability. Yes—you can even smoke.
Call O'Malley Valve Co.,
231 E. 95th-street.

HAND screw and engine lathe machine operators—Some experience. 2509 S. State-st.

Handymen-3
for factory work. Steady work, good wages, with paid vacations. See Mr. Reinhardt, 85 W. Harrison.

HANDY men—For painting, repairing, and light laboring work; must be active; $32-40 to start. Frank Oechslin & Co., 7250 Cermak-rd.

HANDY MAN
All around handy man; essential war industry. Apply 4500 S. Tripp.

HEAT TREAT'G HELPERS
PUNCH PRESS OPERS.
SHIPPING CLERKS
LABORERS
WANTED FOR 100% WAR WORK.
38 YEARS OR OVER.
EXPERIENCE NOT NECESSARY.
Aetna Ball Bearing Mfg.
4600 W. Schubert

HELPERS
Several required for different jobs in shop. Chance to advance to higher grade work. Must be strong and active physically. Good working conditions; permanent jobs; near north side location; convenient to L and surface.
THE SCHOLL MFG. CO., INC.
213 W. Schiller-st.

HELPERS
IN
HEAT TREATING
DEPARTMENT.
ARROW TOOLS, 1900 S. KOSTNER.

Here Is Your Opportunity
to enter war work plus an assured post-war future.
TOOL AND DIE DESIGNERS.
Experienced on all types of tools, dies, jigs, etc.
KEY DRAFTSMAN
to guide small precision mechanisms into mass production. 4-5 years experience in layout and detail required.
PROCESS ENGINEERS.
Layout methods procedure on small parts mfg.
Bring proof of citizenship. If engaged in essential activity you will not be considered without a release from your last employer.
Employment office open Monday through Saturday, 8:30 a. m. to 5 p. m.
MILLS INDUSTRIES, INC.
Formerly Mills Novelty Co.
4100 FULLERTON.

HIGHWAY DRIVERS
SHORT RUNS. GUARANTEED SALARY.
Apply Sunday, 217 N. Ada-st.

Hotpoint
"WELL KNOWN FOR 25 YEARS AS A GOOD PLACE TO WORK."
Offers the following list of
Top Paying War Jobs
for skilled and unskilled men
Lacquer Machine Opers.
Hand Truckers
Furnace Tenders
Laborers
Most jobs available on the following schedules:
7:30 A. M. TO 3:30 P. M.
3:30 P. M. TO 11:30 P. M.
11:30 P. M. TO 7:30 A. M.
MUST BE DRAFT EXEMPT.
NOT ENGAGED IN FULL TIME WAR WORK.
Hotpoint
5660 W. TAYLOR-ST.
Chicago, Ill.
Employment Office
OPEN DAILY
8:30 A. M. TO 5:15 P. M.
INCLUDING SATURDAYS.
PLEASE BRING BIRTH CERTIFICATE.

HOUSEMAN-PAINTER
Good wages; yr. round work; no Sun. work.
Belair Hotel, 424 Diversey. Bit. 4000.

HYDRAULIC elevator men—Experienced; 48 hour week. Apply engine room, Presbyterian Hospital, 1753 Congress-st.

Illinois Division
Bendix Aviation Corp.
505 N. Sacramento-blvd.
REQUIRES AT ONCE
FOREMAN
Machining and Assembly
Must be experienced in handling intricate sub-assemblies and assemblies.
ARC WELDER
Must be certified welder.
TOOL DESIGNERS
SHAPER AND MILLING MACH. OPS.
Must have tool room experience.
INTERVIEWING DAILY
Mon. thru Fri., 8 a.m.-5 p.m.
Sat., 8 a. m.-12 noon
505 N. Sacramento

INSPECTORS—Precision work. Must have at least 3 years' exp. on screw mach. work. 3231 W. LAKE.

HELP WANTED—MEN.

Professions and Trades.

I. B. M. METHODS MAN—College graduate; good accounting background; permanent job with large manufacturer; experience in machinery or automotive equipment manufacture desirable. Familiarity with material control, inventories, purchasing procedures, cost accounting also desirable; good future for several men with good education, training, and experience; if now employed in essential war industry do not apply; replies should give complete personal history, which will be held in strictest confidence.
Address D G 470, Tribune.

INSPECTOR
ASSISTANT CHIEF
FOR AIRCRAFT
Must be thoroughly familiar with naval aircraft and navy procedure. Must have had extensive experience in supervision of inspection in aviation.
Persons engaged at their highest skill in war work will not be considered.
Address C A 7, Tribune.

INSPECTORS
100% WAR WORK.
Two floor inspectors for machine shop, days. Two electrical inspectors for nights. One electrical inspector for days. Must be draft exempt and not now employed at highest skill.
RUSSELL ELECTRIC CO.,
340 W. HURON-ST.

INSPECTOR—Draft exempt man to inspect reamers and reamer parts; hourly rate; good working conditions; plenty of overtime. Evans Reamer & Machine Co., 4541 Ravenswood-av.

INVENTORY
STEEL RECORD MAN
Capable and experienced; good handwriting; for defense industry. State age, experience, and telephone.
Address C P 440, Tribune

JIG BUILDERS
AIRCRAFT
Men experienced in building jigs for aircraft tool room machinists or tool makers. Should operate machine tools and use process measuring instruments.
Permanent position with new aircraft assembly plant near Chicago.
Persons engaged at their highest skill in war work will not be considered.
Address C A 8, Tribune.

JEWELER wanted—One who is able to do his own setting and able to take charge of a medium sized shop. One possessing a vision coupled with business ability. Good opportunity for such a man. Reliable concern, many years established. Out of city. Give information in detail, stating exactly what you can do, where in the past employed, married or single, also age. Address C A 24, Tribune.

J. P. SEEBURG CORPORATION
NEEDS
TOOL, DIE, JIG AND FIXTURE MAKERS
DRAFTSMEN
Experienced on Jigs and Fixtures
PLATING DEPT. HELPERS
FACTORY JANITORS
APPLY
Employment Office
J. P. SEEBURG CORP.
852 BLACKHAWK-ST.
[2 blocks south of North-av.]

KENNEL man—For nite work. Miller Animal Hosp., 242 Madison, Oak Park, Ill.

KLUGE OPERATOR
Experienced. One who can make changes and make ready. Steady employment in permanent position with post-war future. 5 day week. Vacation with pay. Free life insurance.
ADDRESS D J 573, TRIBUNE.

KLUGE operator—No makeready; 75c per hour to start, time and ½ for overtime over 40 hrs.; permanent position on day shift, 7 to 3:30 p. m. or nite shift, 3:30 to 12 midnight; essential printing. Apply Kraft's Printing Co., 2722 E. 79th-st.

LABORATORY asst.—Some drafting; tech. educ. pref.; hard work; reas. pay; no gold diggers; excellent all around exp. Harvey S. Pardee, Con. Engr. Sta. 5240.

LABORERS
$1.25 Per Hour
JACKHAMMER OPER.
$1.31½ Per Hour
FOR WORK ON THE
ALASKA HIWAY
Time and ½ over 40 hours. We pay your way to and from job site.
BOARD AND ROOM, $1.25 PER DAY.
This is your opportunity to see America's last Frontier and have a part in a defense project of first magnitude. Bring certificate of availability or uses referral with you.
DOWELL CONST. CO.
37 W. VAN BUREN-ST.
CHICAGO, ILL.

LABORERS
GENERAL FOUNDRY
100% WAR WORK
STEADY EMPLOYMENT
TOP WAR WAGES
PLUS OVERTIME
WITH OR WITHOUT EXPERIENCE.
Ill. Malleable Iron Co.
2832 N. Paulina-st.
[NEAR ALL TRANSPORTATION.]

LABORERS
War housing project in Michigan. Considerable overtime work. Travel expense paid. Ph. Ran. 6750.

LABORERS—Experienced in building construction for large war housing project in Bay City, Mich.; 6 days per week, time and a half Sat. Vic. 7100.

LABORERS—Coal hikers; full-part time; can earn over $50 wk. 1545 S. Cicero.

LAMP MAKER
who understands Tungsten filaments and processing of small surgical lamps for cystoscopes.
Address C P 512, Tribune

LATHE HAND
First class tool room; essential industry; good opportunity and good rates. THE ARIDOR CO., 3428 W. 48TH-PL.

LATHE operators—Exp., for engine lathes; 100% defense; 50 hr. wk. Bel. 0995. 3709 Armitage-avenue.

[Continued on following page.]

HELP WANTED—MEN.

[Continued from preceding page.]

Professions and Trades.

LATHE HANDS

OPERATORS FOR Turret or Engine Lathes. Evening or Night Shifts

100% WAR WORK. "E" FLAG PLANT.

Illinois Gear & Machine Co.

2108 N. NATCHEZ. NORTHWEST SIDE. 6500 WEST.

LATHE and Screw Machine Operators—With or without exp. 1950 N. Cicero-av.

LEARN

BAKELITE MOLDING

No Experience Needed

Good pay while learning

Kellogg Switchboard & Supply Co. 6650 S. Cicero

Laundry Manager

Chicago institution; excellent working conditions and equipment. State salary expected and experience in institutional work. Drinkers need not apply. ADDRESS D S 132, TRIBUNE.

LAUNDRY WASH MAN AND WRINGER MAN. Highest pay. Pleasant working conditions. White or colored. BELMONT HOTEL. BITTERSWEET 2100.

LAUNDRY WORKERS

Washroom; no expr. necessary; day work; good wages; time and ½ for overtime. Lake City Laundry, 520 W. 36th.

LAUNDRY HELP. Colored. All types of work. Apply timekeeper's office, Edgewater Beach Hotel. 5349 Sheridan.

LAUNDRY puller—Good hourly pay; average earnings $40 per week. 3559 W. Palmer. Cap. 1193.

LAUNDRY help—Packers and sorters; no exp. nec.; opportunity for boys over 16; high wages. 759 S. Cicero-avenue.

LAUNDRY sorters and baggers—Exper. pref. but not nec.; can earn $35 for 5 day week. Nordic Laundry, 3531 Elston.

LAUNDRY HELPERS AND PORTERS. Steady work; good pay. Y. M. C. A. Laundry, 12 E. 9th-st.

LAUNDRY—Extractors and wringer men. 5 day week. Exc. pay. Com. 1600.

LAYOUT DRAFTSMEN

With knowledge and experience in mfg. operations and practices. Must be capable of precision drawings and complete layout.

MOTOROLA

GALVIN MFG. CORP., 4545 W. AUGUSTA-BLVD.

LEATHER WORKERS

Power machine operators; table workers; hand choppers. 3042 Lawrence-avenue.

LINEN supply driver—South side; $50 wk. Gd. conditions. Address D G 269, Tribune.

LINOTYPE operator—Law printing exp. necessary; good pay to fast man. Midwest Law Printing Co., 340 W. Huron.

LITHOGRAPH STRIPPER

All around man with exp. on halftone and color work on both film and dry plate. An opportunity for the right man. R. J. Schultz Lithograph Co., 231 Institute-pl., 1 blk. N. of Chicago-av. at Fr'klin.

LOCKUP man—For job stone; nights; steady position. Address C P 501, Tribune.

LONG ESTABLISHED

NORTHERN INDIANA PLANT CONVERTED TO 100% WAR WORK NEEDS

MECHANICAL DRAFTSMEN

EXPERIENCED ON PRODUCT DESIGN

ALSO

Might consider junior draftsmen who wish to be further in product designing, thus advancing themselves and increasing their skill.

POST-WAR POSSIBILITIES.

Address D S 314, Tribune.

Lubricating Oil Engineers

Major Oil Company with District office in Chicago will employ men who can qualify as industrial lubricating oil sales engineers. Men 30 to 40 with experience preferred. Work covers calling on industrial plants in Illinois, Michigan, Ohio, Wisconsin, Indiana. Excellent post-war opportunities. Apply Address D H 336, Tribune

LUBRICATION ENGINEER

A large national oil company desires a man for industrial lubrication engineering work in Wisconsin; 28 to 40 years of age; must have sales and engineering experience and be a graduate from recognized university; permanent position; excellent future; good salary.

Address C C 13, Tribune

LUMBER handlers—Plenty overtime. Apply 2301 N. Racine. Lin. 6226.

MACHINE MEN

Above average pay; night work; 100% war work; no exp. 5th fl. 513 S. Peoria

MACHINE shop supt.—Chicago [illegible]

MACHINIST and Maintenance Man—[illegible] COMPANY, AURORA, ILL.

MACHINIST—Small shop; [illegible] The O'Brien Machine Co., 1620 Highland. Rog. 0152.

HELP WANTED—MEN.

Professions and Trades.

Machine Operators & Factory Labor

Here is your opportunity to work in an essential machine shop on 100% war work. We are making the same products we have made since 1923 and will continue to make after the war. Excellent working conditions in a new modern bldg. on the northwest side; good transportation. You don't have to be an expert. If you like to work around machinery you will fill the bill. We have openings in the following type of work:

Factory Labor
Hand Screw Machines
Automatic Screw Mach.
Toolroom Lathe Hands

You will be placed and paid according to your exper. and ability. The H. M. Harper Co., 2620 W. Fletcher-st. 1 block south of Belmont.

MACHINE OPERATORS

FOR MILLING, TAPPING, THREADING, BURRING MACHINES, AND DRILL PRESSES. WILL TRAIN INEXPERIENCED MEN.

Also Factory Laborers

Day or night shift; good pay; steady war work; plenty overtime; all forms of transp. near plant; free parking lot for drivers; clean, modern shop; new machs.

HUMP HAIRPIN MFG. CO.

1936 S. PRAIRIE-AV. Employment office open 8 a. m. to 8 p. m. Monday. 8 a. m. to 4:30 p. m. Tues. thru Sat.

MACHINIST

Experienced general shop practice—also to supervise work of about 20 men—new plant—nationally known company—now 100% war work—permanent and good salary—48 hour week. Plant located in Cicero—available to all elevated and surface cars. Give details.

Address D H 350, Tribune

MACHINISTS

ALL AROUND

TOOL MAKERS

DAY WORK 60 HOUR WEEK

Standard Cap & Seal Corp. 1200 W. FULLERTON.

MACHINISTS

1st class, all around, for special machine and development work. 100% defense. Excellent working conditions. Apply White Cap Co. 1812 N. Central-av.

MACHINE TOOL DESIGNER

Experienced in the design and development of production machinery and equipment.

Address C C 17, Tribune

MACHINISTS

MUST HAVE AT LEAST 1 YR. EXP. 100% WAR WORK.

MAJESTIC RADIO AND TELEVISION CORP. 2600 W. 50th-st.

MACHINE OPERATORS

100% WAR WORK. Two 5 spindle drill press operators for days. One 5 spindle drill press operator for nights. Must be draft exempt and not now employed at highest skill. RUSSELL ELECTRIC CO., 340 W. HURON-ST.

MACHINIST REPAIR

Here's an opportunity for you to have an important part in the war effort. Our machines must be kept running. You can help. Good working conditions and good rates with time and one-half over 40 hrs. The Aridor Co. 3428 W. 48th-pl.

MACHINE designer—Expd. with hydraulic or air operated tools. Plant now on 100% war production; even greater post-war possibilities; located Chicago western suburb. Give full salary expected and past experience. Address D G 430, Tribune.

Machine Repair Man

and rebuilder. Must be experienced. Production machines in machine shop. Essential industry; 60 hr. week; days; defense plant. 2634 N. Keeler-av.

MACHINE DESIGNER

For special machinery. CAMERON CAN MACHY. CO., 240 N. Ashland-av.

MACHINE SHOP APPRENTICE—WITH SOME EXPERIENCE, TO LEARN TO OPERATE TURRET LATHE IN WAR PLANT. LYON & HEALY, 1423 W. LAKE-STREET.

MACHINE HELPERS.

Defense work; [illegible] press, plate shear. 80c per hour plus overtime. WILDMAN'S BOILER & TANK CO. 3026 Carroll-av.

MACHINISTS

35-55 yrs.; all around work; steady now and after war; day work; good pay. [illegible] S. WELLS, 5TH FLOOR.

MACHINISTS or machinist's helpers—[illegible] Superior Parr Mfg. Corp. [illegible] Congress.

MACHINIST—Young, tech. high school grad. [illegible] 100% defense work. [illegible] HAYMARKET 3710

MACHINIST—1st class, all around; steady work; day or night. Address D S 523, Tribune.

MACHINIST—Maintenance work; 6 day week. Apply 2310 S. Paulina.

MAGNESIUM Foundry Superintendent

Experienced magnesium or aluminum foundry man. [illegible] manufacturer making aircraft castings. Vital war work. [illegible] state age, education, and experience. If in war work do not apply. Address D S 316, Tribune.

MAINTENANCE MEN 3-FIRST CLASS

for work in modern plant located on S. W. side; gd. wages and plenty of overtime. 100% defense industry. Our men enjoy benefits of group insurance, credit union, and employment benefit fund. Men familiar with [illegible] maintenance and emergency repairs of heavy machinery. [illegible] Call Mr. Domville, Lafayette 0163 for [illegible] Plate Co., 4100 W. 42d-pl.

Maintenance Machinist

War factory needs man capable of repairing and maintaining machinery; nite shift; draft exempt; start immediately.

Cummins Perforator Co. 4740 RAVENSWOOD.

MAINTENANCE MEN

For job machine shop; machinery repair and electrical; [illegible] motors. Wilson Industries, Inc., 351 W. Lake.

MAINTENANCE MAN

Familiar with electrical work for food factory. Essential industry. Steady position. Apply 2900 S. Western-av.

Man—Experienced

IN OPERATING A THOMSON CUTTING AND SCORING PRESS AND MAKE UP DIES FOR PACKING AND SHIPPING CASES. IN AN ESSENTIAL FOOD INDUSTRY. STEADY WORK. GD. WORKING CONDITIONS. SOME OVERTIME.

THOMSON & TAYLOR DIV. 536 W. CERMAK-RD.

MAN—35-45, to do hand filing and bench work; opportunity to learn business in which there has never been a depression; [illegible] Lonergan Die Co., 4514 Lexington-st.

MAN—40 to 50; [illegible] grinding and polishing wheels; [illegible] Lonergan Die Co., 4514 Lexington-st.

MAN—[illegible] small tool room. [illegible] Address D G 429, Tribune.

MAN—Young, to assist general in photography plant; [illegible] air-conditioned; [illegible] Address D G 189, [illegible] 122 North on Clark.

MAN—[illegible] UNIFORM PRINTING AND SUPPLY [illegible] 351 W. CHICAGO-AV.

MAN—[illegible] Apply 430 Grant-pl. [illegible]

MAN—[illegible] Address D S 581, Tribune.

MAN—To work as dispatcher and interline cashier. Calumet 5215.

HELP WANTED—MEN.

Professions and Trades.

MAN—28 to 33, for responsible position in Testing Laboratory. Must have technical background and experience in laboratory technique. No chemical needed. Interesting and attractive job to right party. Good salary. State education, experience. Address H T 37, Tribune.

MAN—For repairs on bakers' ovens; good pay; work essential. Pensacola 0709 for interview.

MASSEURS—[2]; steady position. Ill. Athletic Club, 112 S. Michigan.

MASSEUR—Expd. See Mr. Freeman, Mon. after 11 a. m. 10 N. Dearborn-st.

MECHANIC

Experienced shop man on both cars and trucks; some supervisory experience desirable though not essential, as we will train you; above the average salary; permanent job with 93 year old firm; state age, education, experience, and employments. Address C P 372, Tribune.

MECHANICS

Clarinet, saxophone or flute maker, experienced, work on government orders, age 38 or over. Good pay, overtime. War workers not accepted. PENZEL, MUELLER & CO., INC., 36-11-33-ST., LONG ISLAND CITY, N. Y.

MECHANICS

Former auto mechanics interested in working in defense plant as hvy. mach. repair men; must be draft exemdpt. Address D G 848, Tribune.

MECHANIC—Expd. in all types of coin operative amusement devices to work in Indianapolis Arcade. Good pay. Sober dependable. Write last place of employment and years of employment to Mr. E. Larson, 151 N. Illinois-st., Indianapolis, Indiana.

MECHANICAL engineer—To take complete charge rock wool plant; 200 mi. from Chicago; knowledge of chemistry useful; permanent position; good salary; experience desirable not necessary. State qualifications. Address D G 122, Tribune.

MECHANICS

Up-to-date shop and equipment; good working conditions; union scale.

Olson Transportation Co. 2222 S. WESTERN-AV.

MECHANIC MODEL BUILDER wanted for small machines. Most of the work to be done from outline blue prints. Party must be resourceful. Steady employment with an old established firm. Reply to P. O. Box 626, Benton Harbor, Michigan.

MECHANIC APPRENTICE—For bench work; wonderful opportunity to learn a good paying trade; essential industry. Apply 1900 S. STATE.

MECHANIC—Exp., for small machine shop. Loc. N. west side. Lathe, drill press, bench work. Full-part time, day or eve. hrs. Top wages. Stdy. wk. Ph. Ind. 0323.

MECHANICS and helpers—Familiar with blow pipe work. Invincible Co., 1140 W. Kinzie-st.

MECHANIC—With truck experience. Krema Trucking Co., 618 W. Elm-st. Whi. 2440.

MECHANIC—Familiar with contractor's equipment; must have own tools. Call evenings. Commodore 0918.

MECHANICAL EXPERIMENTAL MEN

ARE needed at once to work in our experimental machine shop directly under our ENGINEERING DEPT. Must have experience on precision parts that might be used in motion picture projectors, cameras, instruments, or devices of comparable nature.

We are in the position to offer continuity of employment to qualified men on our extensive post-war development.

ALSO OPENINGS FOR

TOOL MAKERS AND GRINDERS.
FIRST CLASS MACHINISTS
TOOLROOM MACHINE HANDS
TOOL DESIGNERS
PROCESS ENGINEERS

MANY OPENINGS FOR INEXPERIE'D MEN IN OUR AIR-COOLED FACTORY.

TUNE IN Radio Station WAIT, 820 kilocycles, at 11:05 a. m. and 6:05 p. m. daily and hear our own employees tell of the many advantages in working in vital war work at

BELL & HOWELL CO.

Apply in Person
1801 LARCHMONT-AV.
7100 McCORMICK-BLVD.
OPEN 8 A. M. TO 8 P. M. DAILY.

MECHANICAL DRAFTSMEN

The radio industry is one of the key war industries and no industry has a brighter post-war future. We have openings in our Engineering Department for several men, preferably with experience on small mechanisms, such as clocks, typewriters, adding machines, etc. Altho now engaged in 100% important war work, opportunities are of the brightest for the post-war period. We offer excellent working conditions and congenial associates. Prefer draft exempt men, not now engaged in war work, at their highest skill at time of application.

This is your opportunity to become associated with a most interesting industry. Telephone or call on

OTTO E. WAGENKNECHT

ZENITH RADIO CORP.

Chicago, Ill.

Telephone National 1500.

Mechanical Draftsman

Layout and detail on small inter-changeable parts, castings, etc.; young man with mechanical and creative ability preferred; permanent position with excellent post-war future; give full record, draft status, and salary desired in first letter. Apply by letter only. STERLING TOOL PRODUCTS CO., 363 E. ERIE-ST.

MACHINIST—Over 40. We have a good and permanent position for one with real machine shop experience. Our small plant is now 100% busy with war work, but will be even busier when peace comes. Write of your experience. Address D G 145, Tribune.

MACHINIST—Must be experienced lathe hand. Top wages, 157 Wendell. Mic. 8757.

MEN for Plating Plant

WAR WORK

No Experience Necessary

GRUNWALD PLATING 2559 W. 21st-st.

MEN

For warehouse and mfg. depts. Ideal working conditions. 70c per hour. Excellent opportunity for advancement.

JOHN SEXTON & CO. 500 Orleans-st.

MEN

Heaters, grinders, laborers, machinists, assemblers, inspectors, hammer men, die sinkers, electricians, lathe opers., radial drill opers., and others.

WAR WORK

Pettibone-Mulliken Corp. **4710 W. Division**

Men for General Factory Work

For both day and night shifts. Time and ½ over 40 hrs.; good opportunities.

WYLER & CO. 1050 FULLERTON.

MEN—25-50

in mfg. dept. of mfg. chemists engaged in essential war and civilian production; good pay; steady work.

COMFORT MFG. CO. 500 S. Throop, 5th flr., North.

MEN who have regular jobs to work part time shifts on lathes, milling machines, grinders, etc., doing vital war work in an old established tool mfg. plant near Western and 21st-st. Previous exp. not essential. Address D G 582, Tribune.

MEN.

No exper. necessary; we will teach mechanically minded young men grinding, milling machines, and bench lathe work; good starting salary. Franklin 4870.

MEN—With or without cars to repair and clean furnaces. If you have 1A draft classification work for us until you are called. Robinson Furnace Co., 4600 W. Monroe-st.

MEN—Labor work; white or colored; steady or part time work; day or night shifts. No exper. necessary. 4310 SHIELDS-AV.

HELP WANTED—MEN.

Professions and Trades.

MEN—MEN—MEN

We have the following positions open for those interested in war work and post-war opportunities.

Laborers—Truckers
Clerks—Order Fillers
Guards
Janitors
Assemblers
Packers
Stock Chasers
Drill Press Opers.
Electronic Inspection—Test and Repair
Gage—Jig—Fixture Makers
Tool and Die Makers
Hardeners—Tool and Production
Engine Lathe Hands—Tool Inspectors
Tool and Production Painters
Polishers—Buffers
Grinders—Tool and Production
Tinsmiths
Hand Screw Mach. Oprs.
Auto. Screw Mach. Oprs.

We are an old established company on the north side—doing 100% war work. Jobs are available on both day and night shifts; 10% more wages for night shifts and plenty of overtime. Mechanically inclined will be placed on machine work.

Apply

Stewart-Warner Corp.

on Wolcott-st., just North of Diversey-pkwy., between 8:30 a. m. and 4 p. m. Personnel offices open Monday thru Saturday.

MEN

For War Work in Steel Plant 48 Hour Week

For 6 day shift work
High rates of pay
Advancement possibilities.
Bring birth certificate and certificate of availability.
Do not apply if now employed in war work.

APPLICATIONS RECEIVED 9 A. M. TO 4 P. M. DAILY EXCEPT SUNDAY

Wisconsin Steel Wks.

2701 E. 106th-st. 1 blk. East of Torrence-av.

Men and Women

Post-War Opportunity

Easily learned, we will teach. Bench work. Exc. starting salary; free insurance; ideal working conditions. This is steady. Do you want a future?

MERIT COIL & TRANSFORMER CORP. 311 N. DESPLAINES [600 WEST].

MEN FOR WAR WORK IN Plastics

No Experience Necessary
DAY OR NIGHT WORK

Chicago Molded Products 1020 N. Kolmar (4530 W.)

MEN for FACTORY WORK

Essential Industry

Phoenix Metal Cap Co. 2444 W. 16th-st.

MEN FOR Factory Work

Essential Industry
Time and ½ for overtime

KRAFT CHEESE CO. 460 E. Illinois-st.

MEN

General Factory Work

OVERTIME. REST PERIODS. PENSION PLANS. INCENTIVE PLANS. GOOD TRANSPORTATION. INCREASE YOUR EARNINGS AND HELP THE WAR EFFORT IN A 100% WAR PLANT. MASTER FINISHERS. 2427 PRAIRIE-AV.

MEN

With or without exp. to learn inspection and jogging for large printing plant; steady work; rapid advancement; war essential; 75c per hour plus overtime to start. THE REGENSTEINER CORP., 310 S. RACINE.

2 MEN 40-60

Take advantage of this opportunity with progressive mfr. Light factory work, pleasant surroundings. Good pay, all-time employment. Opportunity for advancement for serious minded workers. Apply ready for work. 2d floor, 315 N. Hoyne.

MEN—For light work in west side factory; 100% war work; external grinder operator, 80c an hour; internal grinder, 70c an hour; engine lathe operator, 70c an hour; milling machine operator, 70c an hour; beginners, 50c an hour; 58 hour week. Address D G 417, Tribune.

MEN AND BOYS

Exper. in sheet metal jobbing shop doing 100% war work. Pay according to ability. Apex Metal Products Co., 1032 W. FULTON.

MEN—100% defense work; to operate lathes, lapping and milling machines; good working cond. and overtime. Planert Mfg. Corp., 2256 W. Walnut.

MEN AND BOYS. FOR LIGHT FACTORY WORK. APPLY 1732 N. KOLMAR.

MEN—To operate disc grinders, war plant; good pay; minimum 48 hour week; experience not necessary. 3559 W. Harrison.

HELP WANTED—MEN.

Professions and Trades.

MEN

EXPERIENCED ON **Can Making** or **Tube Winding Machinery**

Modern Plant
Pleasant Surroundings
Ideal Working Conditions

See Mr. Beasley at 1340 S. Kilbourn-av.

TODAY 8:30 a. m.-4 p. m.

Men Over 40

LET US TRAIN YOU AS

GRINDERS
ASSEMBLERS
JUNIOR DRAFTSMEN
WELDERS

Mojonnier Bros. Co. 4601 W. OHIO

Easily reached by Chicago-av., Cicero, Lake-st. cars, or L. [600 North—4600 West.]

MEN—WOMEN

Essential war production plant has openings for Inspectors, Sheet Metal Workers, Machinists and General Factory Help

APPLY

TUTTLE & KIFT 1823 N. MONITOR-AV.

MEN FOR General Factory Work

No Experience Necessary
Also Openings for Exper'd Lathe Hands
Boring Mill Operators
Turret Lathe Operators
Milling Machine Operators
Auto Screw Machinist (Set Up and Operate)
Int. and Ext. Grinders
Drill and Punch Press Oprs.
Machine Repair Man
Tool and Diemakers
Tool Inspectors

Must have proof of citizenship. If engaged in essential activity you will not be considered without a release from your last employer. Please give experience and past employers in letter. ADDRESS D J 542, TRIBUNE.

35 MEN 35

DRAFT DEFERRED

If you are not now engaged in war work you may be interested in the work we have to offer. This company is essential and has opportunities for the right men to learn machine operating. The starting pay is good and you will be given a minimum of three raises during the first year. You will be doing interesting work in support of the war effort and you will be acquiring knowledge of work with peace time value. You will be working in a modern plant fully equipped with showers, cafeteria, and complete recreational facilities.

Your reply should include your work background, your age, and your draft status. Address D B 323, Tribune.

MEN

100% DEFENSE Factory Work We Show You How 75 Cents Per Hour. Plenty of Overtime at 1½ rate

SEE MOORE 1230 E. 92D-STREET

MEN

100% essential war work with excellent opportunities for the post-war period.

TOP WAGES WHILE LEARNING; NO EXP. NEC.; WE TEACH YOU.

MAREMONT AUTOMOTIVE

1625 S. Ashland-av.

ALSO 1925 S. 54TH-AV.

MEN for SERVICE STATION GREASERS

Good working conditions and pay. Apply in person at personnel office.

SEARS ROEBUCK & CO. 4730 W. Irving Park-road

MEN

for Automatic and Hand Screw Machine Work

Fine opportunity for 3 mechanically minded men to earn substantial wages while breaking in the trade. Fine working conditions. Apply

Allied Screw Machine Co. 609 W. LAKE-ST.

MEN

with or without experience. Steady work. Good pay. Monthly bonus.

The Shotwell Candy Co. 3501 Potomac

MEN

PLASTICS WAR PLANT

No experience required; good pay. 50 hr. wk., time and ½ above 40 hrs.

PARISIAN NOVELTY CO. 3510 S. WESTERN-AV.

MEN

Factory work; no exp. necessary; steady work; good pay; time and ½ for overtime; good transportation.

HOLLOWAY CANDY CO. 308 W. Ontario at Franklin-st.

MEN OR BOYS

for general factory work. No experience required; good wages. S. Karpen Bros., 636 W. Cermak-rd.

MEN—For factory work; packing and shipping; assemblers, riveters, machine opers.; steady work; 58 hr. wk. Johnson Fan & Blower Corp., 1319 W. Lake-st.

MEN or boys—To learn dental laboratory work; full or part time. 50 cents per hr. to start; rapid advance. Dea. 8659.

HELP WANTED—MEN.

Professions and Trades.

MEN

100% WAR WORK

Day or Night

Production Foreman
Supervisors
Mech. Draftsman
Electrician
General Laborers

Excellent Transportation
Fine Working Conditions
Group Insurance
Paid Vacations

EMPLOYMENT OFFICE OPEN 8 a. m. to 5 p. m. daily except Sunday. 8 a. m. to 9 p. m. Tuesday.

OHMITE MFG. CO.

4851 W. FLOURNOY 1 BLOCK SOUTH OF HARRISON.

MEN AND BOYS

Inexperienced

Good opportunity to learn a well paying trade in an industry essential in peace time as well as war time.

GOOD STARTING SALARY. VARIOUS POSITIONS OPEN IN ALL DEPARTMENTS. VACATIONS WITH PAY. EXCELLENT CAFETERIAS SERVE MEALS AT LOW COST.

THE FLORSHEIM SHOE CO.

541 W. ADAMS-ST. BETWEEN CLINTON AND JEFFERSON. [OPPOSITE UNION STATION.] 3961 BELMONT-AV. 3927 BELMONT-AV.

These plants are located on Milwaukee, Belmont, Pulaski-av. surface lines.

MIEHLE PRESSMEN

and feeders; exp.; permanent position. American Bank Note Co., 118 E. 20th-st.

MIEHLE vertical pressman—Steady job and good pay; also exper'd vertical assistant; steady; good pay. Address D S 56, Tribune.

MIXERS and BAKERS

Plenty of overtime

4550 JACKSON-BLVD.

MOLDER—FLOOR, IN BRASS foundry. 48 hr. week. Hodgson Foundry Co. 2012 W. 13th-st.

MOLDER WANTED. A-1 on brass and aluminum castings. Apply 3813 Ravenswood-avenue.

MONOTYPE keyboard operator — Union. Detroit Typesetting Company, Detroit, Michigan.

MOTOR REPAIRMAN

Thoroughly Experienced

TOP WAGES

With time and ½ after 40 hours. Permanent position. Write full details. ADDRESS D H 240, TRIBUNE.

Naval Ordnance Plant Needs

EXPERIENCED MEN NOT EMPLOYED AT MAXIMUM SKILL IN WAR INDUSTRY.

TOOL & GAUGE MAKERS
TURRET LATHE HANDS
ENGINE LATHE HANDS
JR. AND SR. ASSEMBLERS
TOOL GRINDERS
PAY ROLL CLERKS
RECORD CLERKS

BRING BIRTH CERTIFICATE AND SOCIAL SECURITY CARD.

Amertorp Corp.

7500 W. Roosevelt-rd, Forest Park, Ill.

Employment Office Hours: MONDAY-SATURDAY, 8 A. M.-4 P. M. SUNDAYS, 10 A. M.-12 NOON. WEDNESDAY EVENINGS, 7-9.

New Opportunities

IN THE CAN INDUSTRY FOR

General Factory Workers

TO DO VITAL WAR WORK

Canned foods are front line battle foods

EMPLOYMENT OFFICE

CONTINENTAL CAN COMPANY

5535 W. 65TH-ST.

NEW PLANT PAPER ROLLS FOREMEN

Slitting Machine Opers.
Maintenance
Stock Handlers

GOOD PAY. GOOD TRANS. PLENTY OF OVERTIME.

Apply 6407 S. Wentworth

OPTOMETRIST—To manage 1st cl. office; excel. opp. Address C P 57, Tribune.

OFFSET PRESSMAN

Need both Pressman and Assistant on Harris Presses doing high grade work.

OFFSET LAYOUT

Film or strip film layout man for modern quality shop. We use easy-on-the-eyes fluorescent lighted layout tables. Call Delaware 4000. JOHN DICKINSON SCHNEIDER. 833 N. Orleans.

Oil Plant Compounders

Good Pay and Future
Permanent Position
War Work
2429 S. Halsted
Calumet 5095

ORTHOPEDIC brace maker—For hospital; experience necess.; perm.; salary open. Calumet 5772.

HELP WANTED—MEN.

Professions and Trades.

OLD established radio Co. with fine post-war possibilities offers permanent positions to the following skilled and experienced men that are willing to locate in Cleveland, Ohio. We will pay top salary.

RADIO ENGINEER DRAFTSMEN TIME STUDY MEN

Give full particulars. Age, experience, education. All replies held strictly confidential. Address D G 568, Tribune.

Operator wanted — Experienced in operating Keystone skimmer shovel; removing broken concrete pavement. Pay $2 per hour; 60 to 90 days' work at Olmsted, Ill. Madison Construction Co.

OPERATOR

FOR HYDRAULIC LIFT TRUCK; MUST BE EXPERIENCED; STEADY WORK; VERY GOOD PAY. APPLY 860 W. EVERGREEN.

OPTICAL MEN

All around surface grinder, bench man, rimless mounter. To start, $75.00 per week. Time and one-half for overtime. Also three registered optometrists. Address all communications personally to Dr. Sid G. Noles, COLUMBIAN OPTICAL CO., 611 S. W. 6th Avenue, PORTLAND, OREGON.

OPTOMETRIST

for one of Chicago's better known ground floor offices. Top salary. Address C P 54, Tribune.

OPTICIAN—Must be all around man; [no surfacing]; full or part time for 1 man shop; good salary to right man. ADDRESS D S 389, TRIBUNE.

OPTOMETRIST—For Chicago; $60 per wk. and bonus; immediate perm. connection. All replies treated strictly confidential. Address D G 420, Tribune.

OPTOMETRIST—Branch dept. store; highest sal. Address D S 187, Tribune.

PACKERS

two; one experienced to direct packing dept. for large manufacturer. Real opportunity. Plenty of overtime. See Mr. Morrissey, 5042 S. Cottage Grove.

PACKERS

Good starting wages. Steady increases. Excellent working conditions. Near to transportation. Permanent position after the war. The Meyercord Co., 5339 W. Lake.

PACKER

Shipping and stock room; electrical material; 40 hr. week and some overtime; good working conditions; permanent. 844 W. Adams. Mon. 0845.

PACKER-crater—Automotive parts; no exp. necessary; top wages; steady work; essential industry. Apply 1900 S. State.

PAINTERS

Brush hands, spray men, fire escape painters, helpers. We need men for all types of work, from skilled mechanics to rough steel painters. Day or night shifts. Plenty of overtime. CALL MONROE 3192.

PAINTER.

Spray painter, brush painters helpers. Steady work for steady men. Plenty overtime. Sacramento 1055.

PAINTERS and decorators [4]—Steady work. Year around. Real estate firm. Address C P 87, Tribune.

PAINT MIXER—EXP.

Steady. Overtime. Good opp. for right man. Carbit Paint Co., 2942 W. North.

PAINTERS—Highest wages; exp. only; exterior pref. Aus. 1551, Col. 1552.

PAINTERS—Outside work. Good wages. Good hours. Aberdeen 5024.

PAPER AND BOARD

Men experienced in all converting and handling operations; steady; good pay. G. Inc 2929 S. Wabash.

PAPER cutters—Experienced; full time on night shift; part time 5:30-9:30; hourly rate $1.25 per hr. De Luxe Check Printers, Inc., 440 Superior.

PAPER cutter—Experienced; permanent position; large printing plant; open shop. Blackwell Wielandy Co., St. Louis, Mo.

PATTERN MAKER

and layout man. Thoroughly expd. in woodworking, incl. case goods, parlor frame and general mill work. Must be well versed in all types of woodworking equipment and cabinet making; also capable of making original details and reading complicated blueprints. Excel. opport. in defense work as well as post-war plans. Address C P 325, Tribune.

PERMANENT POSITION

Printer—elderly typesetter; straight composition work; no makeup; 40 hr. 5 day wk.; priv. shop. Del. 1311, Ptg. Dept.

PHOTO RETOUCHER

Exp. man, capable of modern retouching and color work. Also man to sketch mechanical subjects, perspectives, etc. Apply with samples. Vogue Wright Studios, 469 E. Ohio.

PHOTOSTAT OPERATOR

Real opportunity for responsible exp. man; 40 hour week; time and ½ overtime. Apply Vogue Wright Studios, 469 E. Ohio-st.

PHOTOSTAT oper.—With some exper. in commercial work preferred; steady position; good pay. Impens Photographic Service, 230 N. Michigan. Dearborn 8430.

PHOTO-ENGRAVERS

Old established plant needs capable men in all depts. 40 hr. week, guaranteed. Vacation with pay. State exper. ADDRESS C P 326, TRIBUNE.

PHOTO finisher—For portrait studio. J. D. TOLOFF. 518 DAVIS-ST., EVANSTON. UNI. 2178.

PHOTOGRAPHER

for commercial studio to do printing, enlarging and make copies. Pontiac, 812 W. Van Buren-st.

PHOTOGRAPHER needs two experienced men—One portrait operator and one printer. Salary according to ability. Write, wire, Lainson Studio, Denver, Colorado.

PHOTOGRAPHER—Highly exper. man for leading portrait studio; quality work; excel. sal. Hol. 6343. John Allan Studio.

PHOTOGRAPHER—Exp. in photo finishing; exp. on PaKo or Eastman Auto. Printers. B.&C. Photo Serv., 3463 Archer.

PHOTO finisher—Man or woman; permanent; $40 min. Address D G 216, Tribune.

PHOTO printers and developers—Exp. Eastman Kodak, 137 N. Wabash, 5th fl.

PHOTOGRAPHER—Retoucher, to work in stud. or hme. C. P. Hansen, 3221 N. Clark.

Physician—(Indust.)

A 100% war plant is in need of a medical man who would be interested in devoting the forenoon to physical examinations and first aid. Preference will be shown those having had previous industrial experience.

This position is of a permanent nature and has possibilities, if desired, of developing into full time employment. Salary commensurate with duties involved. Full particulars with recent snap shot should be included in the original reply. Address D S 474, Tribune.

PHYSICIANS SURGEONS

4 appointments open on full time staff with large war plant. Explain fully qualifications and experience. Address D S 242, Tribune.

PHYSICIAN, resident—Male or female, for general hospital in Milwaukee. Address H T 5, Tribune.

PLANT ENGINEER

Must have at least five years' experience in supervising layout and installation of factory machinery, make decisions in engineering problems which arise in connection with plant operations, supervise activities of communications subdivision, including both telephone and telegraph service. Must be able to install both temporary and permanent machinery in order to increase production. Well known manufacturer of high-speed military plane located 300 miles south of Chicago desires person with above experience.

Persons now employed in essential industry will not be considered. In replying give complete detail and draft status.

ADDRESS C A 25, TRIBUNE.

PIPE COVERING WINDERS.

Experienced; essential production; good wages with overtime pay every week; convenient location near Lake-st. cars. Acme Asbestos, 218 N. Elizabeth.

PLATER and plater's helper—Experienced; steady work. Bran-Nu Plating Co., 3401 S. Morgan-st.

PORK butchers and boners—Top salary. Inquire at 4500 S. Tripp. See Ernie.

HELP WANTED—MEN.

Professions and Trades.

PLANT SUPERVISOR ELECTRONICS

Established Electronics Test Equipment Manufacturer and supplier of Radar Test Equipment Completely engaged in War Production with excellent post-war possibilities has opening for well trained and experienced Radio Engineer to take over full supervision of plant. In addition to Technical requirements must possess executive and organizational ability with strong qualities of leadership. Northern New Jersey Area. Permanent position. Write full particulars, which will be held in strict confidence.

100% WAR WORK

War Workers Employed at Highest Skill Need Not Apply.

Box 113, Suite 617, 1457 Broadway, New York City.

PLANT LAYOUT MAN

by Iowa manufacturer. Preferably industrial or mechanical engineering background with experience in plant layout. Requires knowledge of machine, department and building arrangements in metal-working industry; flow charts, handling and storage of materials, heating, ventilating, lighting, etc.; experience in architectural design or building construction helpful. Must be from non-essential industry or have certificate of availability. Draft exempt. State age, number of dependents, experience, and starting salary in first letter. ADDRESS H T 2, TRIBUNE.

PLASTIC WORKERS NEEDED FOR CIVILIAN WORK ON DISPLAYS.

Experienced plastic sanders and casters. Good wages. Location, Coldwater, Michigan, "Heart of the Lake Country." Excellent working conditions, living accommodations available. Apply L. A. Darling Co., T. H. Standley, Plastic Division, Coldwater, Michigan, by letter or in person.

PLASTICS MOLDING.

Man with experience on extrusion type machine using asphalt base material; permanent position; salary $200 per month with advancement. Write full details of last 5 years' experience, also age. Address C P 517, Tribune.

PLASTERER—Nonunion; capable of doing tuck pointing and carpenter work; steady work; good pay. 4309 W. Gladys.

PLATERS

Experienced in zinc and cadmium plating; $48.03 per week; 51 hours. Western Rust-Proof Co., 2137 Walnut.

PLATER—Barrel Plater

Experienced; 100% war work. PORAY, Inc., 3403 W. Grand.

PRESERVE AND JELLY COOK

In an Essential Industry Steady work. GOOD PAY.

TIME AND ½ FOR OVERTIME

Call Mr. Penn, Del. 8394

PRESSERS Inexperienced or Experienced

To Press Women's Coats and Suits

65c-80c an hr. to start, depending upon experience. Full pay while learning. Liberal increases as you progress.

APPLY AT ONCE

Employment Office, 2d Flr.

MONTGOMERY WARD & CO.

618 W. Chicago-av.

PRESSER—White, operate valet concession loop clothing store; no capital req.; make $50 per wk.; perm. with good future. Address D S 495, Tribune.

PRESSER—To manage branch store; north side; must have had store experience. BECKER CLEANERS. 6242 PRAIRIE.

PRESSERS—Experienced; steady work. ACORN CLEANERS, 2718 St. Charles-rd., Bellwood, Ill.

PRESSERS—Experienced, for dry cleaning plant; good wages. 602 E. Cossitt-st., La Grange. La Grange 4475.

PRESSER—Colored; to operate Hoffman steam presser. Midwest Sportswear Mfg. Co., 318 W. Adams, 5th floor.

PRESSER—Must be exper.—Steady work. H. H. Burdette, The Tailor, 201 E. 58th-st.

PRESS FEEDERS

MEN AND WOMEN

to feed cylinder and platen presses; similar to printing presses; light work; good pay; overtime; experience helpful but not essential. If you have worked in a printing shop, we can train you quickly with full pay.

Stock handlers also—boys or men.

ACE FINISHING CO. 120 N. Green-st. Monroe 4403

PRESS FEEDER—38-45

For Gordon imprinting for fire ins. co. in Wrigley bldg.; perm.; 5 day week; $25 to start. Superior 0444.

PRESSMAN.

Magazine and book publishing house in Milwaukee needs a pressman who is looking toward the future and who can handle first class work, including much fine halftone printing and some four-color process work on a pair of No. 4 [41 inch] Miehle units with swing-back feeders. A fine place to work, small enough for friendliness [27 employees], large enough for financial security and steady growth. Open shop. Plenty of room for a bigger job as our own publications have grown every year for the last 10. Wages now frozen at $1.05 an hour, 40 hour week, but lots of overtime and week's vacation with pay, week's bonus at Christmas, and week's profit sharing bonus annually. Job security after the war assured, because advertising of specialized manufacturers is at its lowest level right now and will pick up as they can resume use of vital materials. Do you want a steady, conservative job that will stick? Kalmbach Publishing Co., 1027 N. 7th-street, Milwaukee 3, Wis.

PRESSMEN

Experienced on Harris single color presses. Excellent wages to real producers. Good opportunity and permanent position guaranteed.

BROWNELL PHOTO-LITHOGRAPH CO. 2751 E. Jefferson-av. Detroit, Michigan

Pressman-Lithographing

EXPERD. SINGLE COLOR METAL DECORATING PRESSMAN; GOOD POSITION FOR RIGHT MAN. APPLY

OWENS ILLINOIS CAN CO. 6501 W. 65th-st.

PRESSMEN AND STRIPPERS.

Experienced pressmen or feeders on Thomson and cylinder cutting presses. Also strippers. NATIONAL PAPER BOX CO., 1346 N. Branch. Mich. 3368.

PRESSMAN and Compositor—Must be exp. Able to set jobs and run on Kluge or Gordon; also lockup for Kelly presses; all around exp. req. Call Wab. 6661 for appointment.

PRESSMAN.

Vertical pressman for label shop, good working conditions; steady work. Alexander Brown, 9 W. Illinois.

PRESSMAN—Kluge and Gordon feeders. Steady job; good pay; plenty overtime. The Art Press, 400 S. Peoria. Can. 6957.

PRESSMAN—Kluge and Vertical; days, with overtime; good working conditions. Also Cylinder Man—Days; some overtime. Apply 148 W. 62d-st.

PRESSMEN—On Miehle vertical; steady job; to work in our new, modern plant. American Label Co., 2435 N. Sheffield-av.

PRESSMEN—Experd. on Little Giant presses. American Label Co., 2435 N. Sheffield.

PRESSMAN—Kluge-Miller. Also comp. [illegible] Make up and lock up only. 709 So. Dearborn, Room 542.

PRESSMAN—EXPER.

on new cotton and burlap bags; steady work. Address C P 525, Tribune.

PRESSMAN—Kellys. Apply at once. Chi. J. J. Hanlon Co., 710 W. Jackson-blvd.

PRESSMAN—GORDON AND MILLER. Wanted at once. Fantus, 440 N. Wells.

PRESSMAN-Gordon feeder—Steady work. Rm. 326. 711 S. Dearborn.

PRESSMAN—For specialty tags; defense industry; plenty of overtime. Bit. 3132.

PRESSMEN NO. 2 KELLYS. Harding Press. 165 W. Harrison.

PRESSMAN—Miehle units; nights; steady position. Address C P 62, Tribune.

PRINTER

Kluge pressman; excellent opportunity; good pay; steady work now and after the war in our new and modern plant; days. Excello Press, 3336 W. Franklin.

PRINTER—Set type, cut stock, run press; small shop; steady. Handy with tools for maintenance work around house. Good wages. State age, experience, refs., phone. Address D S 196, Tribune.

PRINTER—Comp. and Miller press. Full or part time; prefer man, working nights, 24 hours per week, days. Lak. 0911.

PRINTING press helper and wash up—Phone Franklin 8544.

[Continued on following page.]

HELP WANTED—MEN.

[Continued from preceding page.]

Professions and Trades.

PRINTING PRESSMAN
Experienced on Miehle presses; folding carton work; exc. oppt. 813 N. Franklin.

PRODUCTION CONTROL MEN

One of the fastest growing manufacturers of radio equipment in the country with two fully going plants, one soon to start and a fourth contemplated, needs two production control men, one to plan and schedule materials and manpower for production in the two established plants and the one soon to get under way. His background should be in radio.

The other man is needed for the fourth plant. He should know radio assembly and installation.

You will like homey Stamford, Connecticut on Long Island Sound, 35 mi. from Grand Central station, where our plants are located.

We still do not have the tight housing conditions being experienced elsewhere. And we have definite plans for the post-war period in which you will fit.

AIRADIO INCORPORATED
Stamford, Conn.
Chicago Phone, Chesapeake 3780.
Ask for MR. H. L. SHORTT, Vice President, between 9:00 a. m. and 5:00 p. m., Monday, August 2d.

PRODUCTION ENGINEER ELECTRONICS

Established Electronics Test Equipment manufacturer and supplier of Radar Test Equipment needs Engineer to take over full engineering responsibility of production problems associated with manufacture of Test Equipment exclusive of development. Northern New Jersey Area. Permanent position. Write full particulars which will be held in strict confidence.

100% WAR WORK
War Workers Employed at Highest Skill Need Not Apply.
Box 106, Suite 617, 1457 Broadway, New York City.

PRODUCTION CONTROL (PRIORITIES)
man by large out-of-town steel manufacturing company experience in production control, purchasing sales order, expediting preferred. Must have proven ability in writing concise and explicit directives re priorities for production, sales, and purchases. Include experience, education, age, previous salaries, draft status, nonreturnable photo in first letter. Replies strictly confidential. Do not apply if now engaged in a war industry.
Address C A 46, Tribune.

Production Assembly Line Foreman
Steady job for experienced man; permanent position now and after war; good pay; short hours; 5 nights per week; light, clean, easy work.
Address C P 369, Tribune.

PRODUCTION CLERK
Expd. in routing scheduling and planning of parts in a machine shop; 54 hr. wk.; 100% war work.
Mall Tool Co., 7740 S. Chicago-av.

PRODUCTION MANAGER
Must be able to schedule and estimate all production costs. Write or call, giving full particulars. Paasche Air Brush Co., 1909 Diversey Parkway.

PRODUCTION engineer—Experienced in handling men, labor scheduling, time study work, wanted for southern plant of large building materials manufacturer. Address D S 525, Tribune.

PRODUCTION foreman—With radio-amplifier experience to supervise 25 employes. State experience, education, salary desired. Address D S 252, Tribune.

PRODUCTION foreman—Metal shop; transformer laminations and cans. Good salary. Address D S 239, Tribune.

PUNCH PRESS OPRS.
TOOL AND FIXTURE MEN.
MODEL MAKERS.
100% WAR WORK.
MODERN PLANT.
REST PERIODS.
VACATIONS WITH PAY.
BONUS PLAN.
G-M
LABORATORIES, INC.
4326 N. Knox. Pen. 1800.

PUNCH PRESS OPERATORS
Some experience, for hand feed work; day shift; permanent job; good working conditions; near north side location, convenient to L and surf.
THE SCHOLL MFG. CO., INC.
213 W. SCHILLER-ST.

PUNCH PRESS AND HAND SCREW
Machine operators; some exp. nec.; day work; exc. working cond.; essential indus.
C. E. NIEHOFF & CO.
4925 Lawrence-av.

PUNCH press setup man—Experienced on radio chassis. Chicago Metal Craft Co., 2032 Belmont. Wellington 7220.

PUNCH press and drill press operators—Essential industry. Norlipp Co., 556 W. Congress.

PURCHASING AGENT
Electrical manufacturing plant. Must be familiar with C.M.P. and priorities covering the purchase of many small items.
Address D S 115, Tribune.

RADIO
Line Supervisors
Inspectors
Testers
Assemblers
100% WAR WORK
Must Be Citizen
Permanent—A Future
Press Wireless, Inc.
(Employment Dept.)
2743 Southport
[COR. DIVERSEY & SOUTHPORT.]

Radio Service Man
If you are interested in entering a new field of radio research with the outstanding company in this work, we would be glad to have details of yourself for an immediate personal interview. All replies will be held in strictest confidence. This is an unusual opportunity for radio trained men to secure a permanent position with a national organization. Salary to start, $172.50 per month plus full travel expenses. If you are interested in a permanent position both during and after the war we would be glad to talk to you about our rapidly expanding radio research operations.
ADDRESS C P 377, TRIBUNE.

Radio Assemblers-Solderers
Steady; light work; any age; high pay. Soldering exper. necessary. Our business done on priority only. Phone Calumet 5383 or come to
Monarch Prods., 4th flr. 2249 S. Calumet.

RADIO MAN
with knowledge of drafting, radio, amplifier construction to assist in development work. Age no barrier. Our business done on priority only. Ph. Calumet 2955.

RADIO
Quality inspector, expd. machine shop products; North side defense plant.
1735 BELMONT-AV. BIT. 4436.

RADIO Technician—Must be exp.; war work; perm.; exc. pay; ideal cond. Old estab. co. R. 278, 1105 Lawrence.

RADIO repair man—Must be A-1; steady; good pay. Apply Fritzel Radio Laboratories, 454 W. North-av.

RADIO repair man—Good pay. Address D G 424, Tribune.

RASCHEL knitter wanted—Experienced man to take charge of night shift in Cleveland. Address H T 8, Tribune.

Railway Mail Handlers
Baggage men; no exp. nec.; steady wk.; 21 to 50; 48 hr. wk.; $5.20 day start; overtime 1½; raise as you learn; essential. Employment office, Union station.
516 W. JACKSON
Please bring Social Security card.

HELP WANTED—MEN.
Professions and Trades.

RAILROAD MEN
NEEDED BY
Southern Pacific Railroad in California and other Pacific Coast Points
SWITCHMEN
BRAKEMEN
[Age limit up to 55 years.]
Standard railroad experience required.
TELEGRAPH OPERATORS
Morse or Mux
[Age limit up to 60 years.]
If you are not engaged in essential war work, or not now working to full capacity, come in and talk it over. Free transportation for you from Chicago to the job will be issued in accordance with federal laws governing.
WE ALSO NEED
MACHINISTS
CAR INSPECTORS
CAR REPAIRERS
[Age limit up to 60 years.]
Four years' apprenticeship or four years' experience required.

You must comply with War Manpower Commission regulations before applying by obtaining clearance and release if necessary. Write or make personal application to
L. J. LYONS
Southern Pacific Lines
310 S. MICHIGAN, CHICAGO, RM. 1010. PHONE WEBSTER 2244—Ext. 32.

RAILROAD
BE EMPLOYED IN AN ESSENTIAL WAR INDUSTRY.
ENGINEERS
FIREMEN
BRAKEMEN
SWITCHMEN
TELEGRAPHERS
SIGNALMEN, ASSISTANTS AND HELPERS
(for service in)
CALIFORNIA & ARIZONA
YOU MUST COMPLY WITH WAR MAN POWER COM. REGULATIONS BEFORE APPLYING. OBTAIN NECES. CLEARANCE AND RELEASE.
SANTA FE RY.
Room 1023, 80 E. Jackson

Rand McNally & Co.
NEEDS
PAPER HANDLERS
TRUCKERS
SHIPPERS-PACKERS
OFFSET FLOORMEN
EXPERIENCED OR INEXPERIENCED. WILL TRAIN BEGINNERS. PERMANENT POSITIONS. TIME AND ½ FOR OVERTIME.
Apply Employment Office
536 S. CLARK-ST.

Receiving Rm. Helper
Familiar with metals and raw materials
FOR
WAR PLANT
1736 N. Springfield

RECEIVING clerk and boys—For light assembly in war work; good opportunity. Apply Monday morning. 4609 W. Congress-st.

REFRIG. SERVICE MEN
Experienced, with Car
OUR MEN AVERAGE
$90 TO $135 PER WEEK
PERMANENT POSITIONS.
If you are not working in an essential industry, this is your opportunity. Give full details. Our employees know of this advertisement. Address D G 581, Tribune.

REFRIGERATOR REPAIR MAN.
4912 W. MADISON-ST.

REPAIR man—Familiar with bottling machinery; 40 hours and over time; future; starting salary 70c hour. Victory 7042. Mr. Mergen.

ROOFERS—Expd. in applying asphalt shingles. Call Pullman 1826, or apply at 40 E. 104th-st.

SALES ENGINEER
Mech. or chem. background. Exp. in fdry. sales or prod. nec.; nonferrous exp. desirable. Old estab. N. side plant now defense nonferrous aircraft parts. State exp., age, draft status, etc.
Address D G 135, Tribune.

Screw Machine Operators Automatic
EXPERIENCED ON NEW
Britains—Conomatics
or Brown and Sharpe
DAY OR NIGHT SHIFTS.
You will be giving your best war effort by being happy in our employ.
FREE HOSPITALIZATION.
COLONIAL PREMIER CO.
466 W. SUPERIOR-ST.
SUPERIOR 0351. CHICAGO.

Screw Mach. Operators
A-1 ONLY; FOR SMALL ACCURATE PARTS. OWN SETUP AND TOOL GRINDING. HAND B. & S. AND No. 4 W. & S. DAY WORK. OVERTIME. ESSENTIAL INDUSTRY.
CAMERON SURGICAL
666 W. DIVISION-ST.

SCREW MACHINE SET-UP MAN
and Operators Needed for Gisholt Turret Lathes
TO WORK IN ESSENTIAL INDUSTRY WITH GOOD STARTING RATE PLUS OVERTIME; STEADY WORK, AND EXCELLENT WORKING CONDS.
ELECTRO MFG. CO.
2032 W. FULTON 3D FLOOR

Screw Machine Operators
expd. on 4 spindle Gridleys and No. 2 Brown & Sharpe. War work. 54 hour day and night shifts.
REMBRANDT LAMP CORP.
259 E. Erie

SCREW MACHINE
Our expansion requires extra help. Operators and set-up men on hand screw machines. Top wages, good conditions—100% war work with fine post-war possibilities. Phone Seeley 7460.

Screw Machine Men
Hand operators and set-up men; days-nights; lathe hands; top wages.
Wilson Industries, Inc., 551 W. Lake.

SERVICE manager—For loop garage; good sal.; give age, record past employment; phone. Address D G 584, Tribune.

SETUP MEN
Familiar with all types of machining problems, capable of setting hand screw and automatic screw machines, preferably National Acme Automatics Producing High Grade Precision parts to schedule. Outstanding opportunity for qualified men to establish permanently at good salaries. Long Range Post-War Plans—Aircraft, Automotive Fields.
Address D S 114, Tribune.

SETUP MAN WANTED—General all around setup man. Must be thoroughly experienced with drilling, milling, broaching, turret lathes, etc. Concern in business 40 years Chicago suburb. Regular production is used in defense. It will be used by regular customers after war. Good opportunity to advance in organization. We are looking for man who wants permanent job with future. Give full details, past experience, age, etc., in first letter. Replies held in confidence.
Address C A 19, Tribune.

SET-UP MEN
We are in need of 2 men with above average ability to assist shop supt.; must be all around machinist, able to set up work on turret and engine lathes; highest wages paid; 100% defense work; ideal working conditions and transportation. See Mr. Donahue, National Metal Products Corp., 21 N. Loomis.

HELP WANTED—MEN.
Professions and Trades.

SERVICE man—With soda fount, carbonator and refrig. exp. State qualifications and age. Address D S 388, Tribune.

SEWING machine adjuster—With ability to supervise sewing room. Old established firm manufacturing athletic wear, army field jackets and mackinaw coats; good wages, excellent surroundings, permanent position. Plant located northern Indiana lake region. Address C A 40, Tribune.

SEWING machine repairman to adjust and repair factory type sewing machines; should know Singer single needle, button and button hole sewers; plant located in Indiana; give full details in first letter. Address H T 48, Tribune.

Sewing Machine Mechanic
to adjust and maintain 60 machines. All new equipment. Modern, daylight plant. Apply 511 S. Green, 2d floor.

SEWING machine operator—To repair truck covers. 85c per hour; steady. Apply Ace Canvas Co., 546 N. Wells.

SEWING mach. mechanic—Exp.; exc. opp. Advance Garment Co., Manistee, Mich.

SEYBOLD CUTTERS
Apply 4th Floor
HARLICH MFG. CO.
1417 W. Jackson-blvd.

SHEET metal mechanic—Gutter and furnace work; year around job for right man. 5646 Broadway. Ard. 5888.

SHEET metal workers—Familiar with blow pipe work. Invincible Co., 1140 W. Kinzie-st.

SHEET metal mechanics — Exp., radio chassis and steel cab. Chicago Metal Craft Co., 2032 Belmont. Wellington 7220.

SHINGLE Roofers—AT ONCE; highest wages paid. Reliable Roofing and Insulating Co., 10951 S. Michigan.

SHIP
Draftsmen—Tracers
Experienced in Hull Structural Arrangements & Piping
Tracers with Marine Experience Preferred
Bring Proof of Citizenship
H. NEWTON WHITTELSEY, Inc.
10909 Cottage Grove-av.
Phone Pullman 5220
Ask for Mr. T. E. Baker

Shipping Clerk
FOR SHIPPING, RECEIVING, AND STOREROOM WORK IN SMALL PLANT ENGAGED 100% WAR PRODUCTION. MUST BE EXPERIENCED IN HANDLING STEEL AND STEEL PRODUCTS. A PERMANENT POSITION WITH AN OLD ESTABLISHED COMPANY. GOOD STARTING WAGE, TIME AND ½ FOR OVERTIME, VACATION WITH PAY, LIBERAL PENSION PLAN. EMPLOYMENT OFFICE, 5201 W. 65TH-ST., OR PHONE PORTSMOUTH 6232 FOR APPOINTMENT OUTSIDE WORKING HOURS.

Shipping Room Helpers and Factory Helpers
Jobs for inexperienced men on light, clean work. High wage rate; steady job with an average of 15 hrs. overtime. Good working conditions. All forms of transportation near the plant.
HUMP HAIRPIN MFG. CO.
1936 S. PRAIRIE-AV.
Employment Office Open 8 to 5:30 daily except Saturday.

SHIPPING CLERKS
Who are familiar with wrapping and packing printing. Steady; good wages.
JOHN DICKINSON SCHNEIDER.
833 N. Orleans-st.

SHIPPING MAN.
Thoroughly experienced; wanted by manufacturing plant of small products; permanent position; salary $200 per month. Write full details of past 5 years' experience and age. Address D G 596, Tribune.

SHIPPING DEPT.
Prefer men between 38 and 45 years, with some shipping experience; 53½ hour week; 100% war work. Mall Tool Co., 7740 South Chicago-av.

SHIPPING CLERK
To take complete charge of packing and inspection; route trucks; 100% defense work. In reply give draft status.
Address D G 123, Tribune.

SHIPPING CLERKS
Good paying position; no experience necessary; steady work.
RUBEN GRAIS & SONS.
325 S. Market-st., 5th fl.

SHIPPING room men and order assemblers—Experienced in mechanical rubber goods preferred, but not essential; top wages paid.
Quaker Rubber Corp., 2035 S. Michigan.

SHIPPING CLERK—Complete charge, 100% war work. Excellent peace time opportunity. Write past experience and salary expected.
Bennett Mfg. Co., 14600 Princeton.

SHIPPING DEPT.
manager and assts.; paper, boards, plastics; steady; good pay; with and without exp. G., Inc., 2937 S. Wabash.

SHIPPING ROOM
Men wanted for packing furniture; steady work; good pay. Zuk Furniture Mfg. Co., 828 N. Wells.

SHIPPING clerk and packer—48 hrs. per week, time and one-half for over 40 hrs. Eagle Grinding Wheel Co. 2519 Fulton.

SHOE WORKERS—Wood heel attacher, bottom sander, Naumkeager, shoe cutters and others on women's shoes; steady; good pay. Irving Shoe Co., 1423 W. Lake-st.

SHOE factory wants man on pull-over machine for ladies' shoes; steady work. Margolin Shoe Co., 227 W. Huron-st.

SHOP SUPERINTENDENT
Excellent opportunity for qualified man to make connection with an established and progressive firm; must have working knowledge of tool engineering and production. In reply state age, experience, etc.; all correspondence confidential.
Address C P 358, Tribune.

SHOPMEN—No experience necessary; 85c an hr. to start. 900 W. Washington-blvd.

SIGN man—Exper. for theater work; part or full time. Address D S 386, Tribune.

Silk Screen Operators and Screen Makers
Skilled or unskilled; opportunity to learn a trade; good starting wages; defense work now, permanent work after the war. Excellent working conditions; near to transportation.
The Meyercord Co., 5339 W. Lake-st.

SIMONIZER
for automobile agency. $50 week.
6115 N. CLARK. Ed Bayro.

Skilled Mach. Operators
Tool Grinders
Shaper Hands
Planer Mills
Cinn. & Milwaukee Mills
Precision Inspectors
Blacksmith Helpers
Top wages; plenty of overtime. 100% defense work with post-war future assured. Life and disability insurance, paid vacation.
240 N. ASHLAND-AV.

SLITTING MACH. OPER.
Excellent position open for experienced slitter operator; good pay; plenty of overtime; ideal working conditions in light, clean factory.
HARLICH MFG. CO.
1417 W. JACKSON-BLVD.

SOUTH SIDE WAR PLANT WANTS
Lathe Operators
Warner-Swasey turret and engine lathes. New equipment. Pleasant working conditions. Call Mr. Pudark or Mr. Burns, Hemlock 5500.

SPOTTER and steam cleaner—Fancy silks. Salary $175 month. Apply J. Ibos, Edgewater Beach Hotel, 5349 Sheridan.

HELP WANTED—MEN.
Professions and Trades.

SPOT WELDER
Exceptional opportunity and top pay with overtime for work in small defense plant. This plant offers excellent opportunity and pay advancement now, also in post-war period on civilian business. Phone Sunday, Drexel 1310, or Monday, Victory 7474.

SPOTTER—For woolens; best wages; steady job. Bacall Cleaners, 1408 St. Charles-road. Maywood 567.

SPRAY PAINTER
Exceptional opportunity and top pay with overtime for experienced man familiar with wrinkle, synthetics and lacquers, for work in small defense plant. This plant offers excellent opportunity and pay advancement now, also in post-war period on civilian business. Phone Sunday, Drexel 1310, or Monday, Victory 7474.

SPRAYERS
Expd.; white or colored; defense work; steady year round. 2414 W. 21st-street.

SPRAYER.
Exp. spraying wood cabinets; 48 hour week; time and ½ over 40 hrs.; steady work for duration and after the war. Sullivan Nolan Advertising Co., 527 W. Chicago-avenue.

SPRAYER
90c an hour. Must be willing to help out in machine shop when not painting. Excellent oppor.; war work. Apply 5th floor, 512 S. Peoria-street.

SPRAYERS
Defense work; steady; N. W. side. Apply in person. 1728 N. Damen.

SPRAY-PAINTER
for lacquer and synthetic finishes. ROCKWELL 2240.

SPRAYER—On black lacquer; also sprayer's helpers; 100% defense work. APPLY AT 2756 S. TRUMBULL-AV.

SPRAYER—Statuary experience; 54 hour week. Silvestri Art, 710 W. Washington, Monroe 5881.

SPRAYER and finisher on wood smoker stands. Apply at once. 216 Institute-pl., 3d floor.

SPRAYER also joiner—Production work. Coopman Fine Arts, 710-12 N. Wells.

SPRAYER—100% defense work. 2117 N. Wayne-av. Div. 1732.

STEEL GRIT BLASTER
51 hours per week; 85c an hour; 11 hours of time and a half; 100% war work. Western Rust-Proof Co., 2137 Walnut-st.

Steel Rule Die Maker
experienced on intricate work, full or part time, highest pay and liberal bonus. Address D G 368, Tribune.

STOCK CLERKS
AIRCRAFT
Thoroughly familiar with aircraft parts and stock room procedures. Two capable men who can train others.
Permanent position with new aircraft assembly plant near Chicago.
Persons engaged at their highest skill in war work will not be considered.
Address J A 102, Tribune.

STOCK CLERKS SHIPPING CLERKS
Men 38-50 for stock and shipping functions. Very convenient location with opportunities for advancement. 40 hr. week, overtime if desired. Above average salary. Experience not essential.
GOODYEAR TIRE & RUBBER CO.,
1018 SO. WABASH.

STOCKROOM
Boy or man over 45; 50c an hour and overtime. Automatic raise 90 days.
S. M. & R. Co., 115 S. Market.

Stock and Purchasing Man
1—Experienced.
2—Post-war work.
3—85c an hour to start.
4—Time and ½ over 40 hrs.
UNITED MFG. CO.
6123 N. Western-av. Amb. 2455.

Stockman-Receiv. Clerk
Excellent opportunity for wide awake man in essential industry. Some knowledge of paper required. State experience, age, draft status, and salary expected.
Address D G 105, Tribune.

STOCKRM. men—Familiar with pipe and fittings; hdwe.; $30-$35 wk.; gd. working cond. Supply & Hardware Corp., 6314 So. Central-av.

STRONG MEN LEARN PLASTIC MOLDING
No experience needed. 70c hour to start; average $38 week while learning. Rapid advancement. 100% war work. Overtime.
Harry Davies Molding Co.
1428 N. Wells

SUPT. OR FOREMAN
Over 45, wanted for biscuit and cracker factory. Prefer one with experience in this line, but not essential. We need one to handle about 200 employees. Prefer one with many years' past experience in operating a plant economically to eliminate waste in time, labor and material. Very substantial salary to start with chance for improvement. State full particulars in first letter. Address D G 506, Tribune.

SUPERINTENDENT
to take full charge immediately of estimating setting up, and running small align screw machine shop. Salary and profit sharing basis. Address D S 107, Tribune.

SUPERVISORS TO INSTRUCT
In 100% War Industry
WE WANT AT ONCE SEVERAL MEN TO LEARN TO PERFORM CERTAIN POLISHING OPERATIONS ON AVIATION MOTOR PARTS, AND AFTER THREE TO FIVE WEEKS TRAINING TO BECOME SUPERVISORS OR TRAINERS OF LARGER GROUPS.
THIS IS INTERESTING LIGHT WORK AND STEADY FOR DURATION OF WAR, WITH EXCELLENT OPPORTUNITY TO TRANSFER TO OUR MOTOR CAR BUSINESS AT WAR'S END.
JOB TO BE LOCATED AT OUR EAST 71ST-STREET BRANCH. EXCELLENT TRANSPORTATION AND OTHER FACILITIES. GOOD PAY—VACATIONS — COMPANY INSURANCE, ETC., ETC.
APPLY AT ONCE IN PERSON TO MR. BOHLIN AT OUR 23D-STREET OFFICE. IF UNABLE TO COME, TELEPHONE FOR APPOINTMENT FOR INTERVIEW.
DUE TO RESTRICTIONS, DO NOT APPLY IF NOW ENGAGED IN WAR EFFORT.
Cadillac Motor Car Div.
GENERAL MOTORS CORPORATION.
2301 SO. MICHIGAN-AV.
CALUMET 4141.

SUPERVISORS
Experienced in handling female help employed on small assemblies. New plant engaged in 100% war work. Good post-war possibilities.
SOLAR MFG. CORP.
4501 S. Western-blvd.

SURFACE grinder—Toppotch, on flat and dovetail form tools. Ideal cond. New equip. Hi wages. Real producer. Mann Tool Works, 110 Harrison, Oak Park.

TAILOR—For Omaha; also man and wife on ladies' work. Call between 12 and 1 p. m. until Wednesday. ROSS F. BERGH & CO., 205 W. Monroe, 4th floor.

TAILORS—Several coat makers, also ladies' tailor; city of 300,000 population; steady work. H. Halvorsen Co., 209 S. State-st.

TAILOR-presser—Steady. Call Triangle 3999 Sunday after 12.

TAILOR—STEADY POSITION. Illinois Athletic Club, 112 S. Michigan.

TECHNICAL
high school graduate with ability to read blueprints and take-off steel items; prefer draft-free men. M. T. Kilroy, Mich. 6900.

THOMSON pressman—Must be able to set up work and do own make-ready. Either full or part time. Cal. 3939. 2425 S. Michigan.

HELP WANTED—MEN.
Professions and Trades.

The Carnegie Ill. Steel Corp.
South Works
3426 E. 89th-st.
WILL REMAIN OPEN UNTIL 9 P. M., TUESDAY, AUGUST 3RD, FOR WOMEN SEEKING
Steel Mill Operating
AND
Labor Occupation
PLEASE DO NOT APPLY IF NOW ENGAGED IN WAR PRODUCTION WORK. OPPORTUNITY FOR ADVANCEMENT FOR THOSE WHO QUALIFY.
Starting Rate
78c Per Hour
Time and one-half for overtime.
No Exper. Necessary
BRING BIRTH CERTIFICATE AND SOCIAL SECURITY CARD. OUR USUAL EMPLOYMENT OFFICE HOURS ARE 8 A. M. TO 4 P. M., MONDAY THROUGH FRIDAY; SATURDAY, 8 A. M. TO 12 NOON.

TIME AND MOTION STUDY MAN
Should have experience in Metal Stamping, Assembly and Inspection, Machining of Forgings and Castings, and Polishing and Grinding. Shop background desirable.
Address C C 16, Tribune

TIME STUDY MAN
Prefer man with small bench assembly experience; must be capable of setting up time standards for new dept. on small assembly.
Plant located south part of town in good residential area. Give age, experience, etc.
Address C P 366, Tribune.

TIME clock service man with or without car. Post war job assured. Essential war industry. Call Shel. 8304, after 6 p. m. or Sup. 4052, 9 a. m.-5 p. m.

TIN CAN MACHINIST DIEMAKERS
ALSO OPERATORS FOR SLITTERS, PRESSES. GOOD WAGES. EXCELLENT TRANSPORTATION.
SHERWIN-WILLIAMS CO.
115TH-ST. AND COTTAGE GROVE.

TINNER'S HELPER.
Apply 4801 S. Richmond-st.

TIRE REPAIR
for army tires. Several exper. tire men, capable of earning $50 week or more; also few beginners. 3600 S. Morgan.

TIRE SERVICE MEN
Exp.; permanent; essential industry.
2913 S. MICHIGAN-AV.

TIRE vulcanizer—Steady work; good pay, plus overtime; essential industry. Apply 1900 S. State.

Tool and Die Maker
SOME BAKELITE MOLD EXPERIENCE DESIRABLE. FIRST CLASS MAN WHO WANTS TO GET PERMANENTLY LOCATED NOW. OVERTIME. DAY WORK.
CAMERON SURGICAL
666 W. DIVISION

TOOL AND DIE MAKER
Come in and see our new model tool and die room; 100% war plant; it's a pleasure to work in a fine, clean atmosphere; there is a future for you here; "going rates"; day and night shifts; at least 48 hour week; bring proof of birth or naturalization papers.
COOK
ELECTRIC COMPANY
2701 N. Southport

TOOLROOM
machine shop foreman for old established plant now engaged in war work. This will be an excellent job after the war. Give full information.
Address D G 369, Tribune

TOOL AND DIE MAKERS
Excellent working conditions. Top pay. Permanent job. 100% war work. Day work only. Overtime.
UNITY MFG. CO.
2909 INDIANA-AV.

TOOL DESIGNER
Jr. tool designers for simple jigs and fixtures, also parts drawings and layouts. FOR 100% WAR WORK if not now employed at highest ability in war work. Bring in proof of citizenship.
O. D. JENNINGS & CO.
4309 W. Lake-st.

TOOL DESIGNER
WAR PLANT IN ELGIN NEEDS TOOL DESIGNER, SENIOR OR JUNIOR; ALSO TOOL CHECKER. PERMANENT. STATEMENT OF AVAILABILITY REQUIRED IF EMPLOYED IN ESSENTIAL INDUSTRY WITHIN THE LAST 30 DAYS. STATE AGE, DRAFT STATUS, EXPERIENCE, AND SALARY DESIRED.
ADDRESS D S 51, TRIBUNE.

Tool and Diemakers Also Lathe Hands
Only top notch men with at least 10 years' experience considered; highest wages; plenty of overtime, plus bonus; light and airy shop, close to loop; 100% defense. Seren Tool Works, 500 S. Peoria.

TOOLMAKER
Man about 40 to take charge of tool room for a small mfr. of metal specialties, located in the Lake View district on the north side of Chicago. Good pay now, and a genuine opportunity. We want a man who can assume more responsibility later. Write full details in first letter.
ADDRESS D S 384, TRIBUNE.

TOOL MAKERS
For small, light die, jig, and fixture work in connection with small fractional horsepower motors. 100% war work; good post-war possibilities. Modern housing facilities available, within walking distance of factory. Apply JOHN OSTER MFG. CO. OF ILL., Genoa, DeKalb Co., Ill.

TOOL MAKERS
We offer fine opportunity to men who know their tools. Lathe hands, grinders, and all around tool workers; top wages; doing 100% war work; responsible firm. PHONE SEELEY 7460.

TOOL AND FIXTURE MAKERS
PUNCH PRESS OPERATORS.
Exp. necessary. 100% war work.
STARET JEWELRY CO.
913-21 W. VAN BUREN.

TOOL AND DIE MAN
Exceptionally good working conditions and opportunity in light metal mfg. plant. Permanent and overtime; draft exempt. Phone Hyde Park 1826, 2 to 6 p. m. Sunday or Chesapeake 2600 Monday.

TOOL and Die Makers—100% war work; must be able to build drill jigs, milling fixtures and dies from blueprint specifications. 58 hr. wk.
Pierce Wrapping Machine Co.,
625 W. Jackson-boulevard.

TOOL ENGINEER-DESIGN.
Wanted—Tool engineer to supervise tool design and direct working force. Excellent opportunity for right man. Salary in accord to man's ability.
Address C A 14, Tribune.

TOOL AND DIE MAKERS
Steady job; plenty of overtime. Highest wages in defense plants.
General Laminated Products, Inc.,
2857 S. Halsted-st.

TOOL AND DIE MAKERS
Excellent working conditions; draft exempt; war work; day or night.
BADGER TOOL AND MFG. CO.
1501 W. Polk-st. Day or eve. Canal 5510.

TOOL AND DIE MAKERS
Spring Division, Borg-Warner Corp., 25th-av. and Madison-st., Bellewood, Ill. [35 min. from loop on Westchester "L" Bluebird bus, or Aurora-Elgin trains].

TOOL AND DIE MAKERS
War work; all the overtime desired.
865 N. SANGAMON, 4th Floor.

TOOL AND DIE MAKERS.
$1.60 TO START.
CALL CANAL 3838.

TOOL AND GAUGE MAKERS.
Expd. on jigs, fixtures or gauges. Precision Products Co., 5656 N. Hermitage.

TOOL and die makers—1st class only; top conditions. District Engineering Co. Apply 4120 Schubert.

TOOL and die makers—Assistant to master mechanic; essential industry.
NORLIPP CO., 556 W. Congress-st.

TOOLMAKERS—On jigs and fixtures; top wages and overtime. Juniper 1190.

HELP WANTED—MEN.
Professions and Trades.

TOOL ROOM MEN
Toolmakers
Diemakers
Lathe Operators
Grinders
This company has operated so successfully for the past 55 years because it has at all times maintained the policy of doing as much as possible for its employees. Our people can all testify to this. Right now we are doing 100% war work, and all our men are putting in plenty of overtime. However, we are particularly anxious to secure men who are genuinely interested in their future and desire a permanent job. We have added several new products to our normal peace time production which virtually guarantee tremendous post-war possibilities. The men selected will work in one of the most modern factories in or around Chicago under ideal working conditions and will be eligible for:
Life Insurance
Hospitalization
Health and Accident
If you are sincere and can honestly answer to all of the above.
EDW. KATZINGER CO.
1949 N. CICERO-AV.

Tool Designers
Checkers
Layout Men
Detailers
Affiliated Engineering Co.
7902½ S. Ashland

TOOL DESIGNER
An old established Chicago plant now in defense work but whose peace time product is essential needs a TOOL DESIGNER to work on small interchangeable parts. Our plant is located on the near north side; on the main "L" and car line, so transportation is ideal. You must have proof of citizenship to engage in this important war work. If you are now engaged in war work please do not apply. STATE AGE, EXPERIENCE, AND DRAFT STATUS TO
Address C H 553, Tribune.

TOOL DESIGNERS DETAILERS
Excellent Wages
New Plant
100% War Work
Must Be Available
PEERLESS TOOL & ENGINEERING CO.
1133 N. KILBOURN

TOOL, DIE AND GAGE MAKERS—40
Ideal working conditions and transportation
DAYS—NIGHTS
Up to 63 hours per week
R. Krasberg & Sons Mfg.
2501 W. Homer-st.

TOOL AND DIE MAKERS
living on north side will surely find it profitable to come in and see us about work. We feel that our post-war possibilities are as great as any offered in the country. Our employes can all testify to this. Because of a liberal company policy our turn over is almost nil. Right now we are doing 100% war work and all our men are putting in plenty of overtime. We want sober and responsible men. Edw. Katzinger Co., 1949 Cicero-av. Open daily 9 a. m.-9 p. m. Sundays 9 a. m.-3 p. m.

TOOL MAKERS
Experienced on small intricate precision parts and small fixtures. Clean shop. Excellent working conditions. 100% war work.
Scientific Engineering Co.
230 W. Huron-st.

TORCH man—For auto wrecking; good pay; time and ¼ over 40 hrs. Steady work; essential industry. Apply 1900 S. State.

TRAINEES FOR MILLING MACHINE
OPPTY. TO LEARN
Men over 38 or 4-F. Must have statement of availability.
PEERLESS TOOL & ENGINEERING CO.
1133 N. Kilbourn

Transformer Assemblers
Winders and helpers. Yng. men exp. not necessary.
Gregory Electric Co.
Transformer Division
2535 S. State-st.

TREE EXPERTS—Good climbers and willing to learn; steady work, highest wages. Phone Greenleaf 1877.

TRUCK mechanics—Exp.; steady work; time and one-half paid over 40 hrs. ECHTERLING TRUCK & BODY WORKS, 6109 Calumet-av., Hammond, Ind.

TURRET Lathe and Engine Lathe Oper.—Expd. Brown Lathe and Tool Co., 14 N. May-street.

TRUCK DRIVERS
must have
DUMP TRUCK EXPER.
For work on
ALASKA HIWAY
In the YUKON TERRITORY
BOARD AND ROOM, $1.25 PER DAY.
This is a defense project of first magnitude.
Your opportunity to serve and work on one of America's last Frontiers.
APPLICANTS MUST HAVE CERTIFICATES OF AVAILABILITY OR REFERRAL FROM USES.
DOWELL CONST. CO.
37 W. VAN BUREN-ST.
CHICAGO, ILL.

TRUCK DRIVERS
LUMBER TALLYMEN
LUMBER YD. LABORERS
APPLY
CZERWIEC LUMBER CO.
9000 SOUTH CHICAGO-AV.

TURRET LATHE AND ENGINE LATHE OPERATORS
DAY AND NITE SHIFTS.
B. & L. MACHINE CO.
4448 N. ELSTON.
AVENUE 3317.

Turret Lathe Operator
6046 Wentworth-av.
Phone Wentworth 3234

TURRET lathe operator—2A or 3A W. & S. Set up own job, all around work. Steady work. Days. 100% defense work. Mrfs. Equipment Co., 4545 W. Lake-st.

UPHOLSTERERS—EXPERIENCED.
2323 W. GRAND-AV.

UPHOLSTERERS—$63.25 for 5 day week, plus bonus. 519 S. Green, 2d. MON. 9111.

WATCHMAKER—First class; average wkly $100. Julius I. Rudolph. Dearborn 0336.

HELP WANTED—MEN.
Professions and Trades.

TURRET LATHE
operators and setup men are needed immediately by old established manufacturing concern whose pre-war product is now being absorbed 100% by war effort.
Also have the following permanent positions:
Milling Machines
Tool Grinders
Stub Lathes
Inspectors
Mechanical Draftsmen
Pump Testers
1 blk. Cottage Grove street cars and I. C. railroad.
Employment office will be open Sunday, Aug. 1, from 11 a. m.-3 p. m. Monday, Aug. 2, from 8 a. m.-5 p. m.
Do not apply if now employed at highest skill in war work.
TUTHILL PUMP CO.
939 E. 95th-st.

UPHOLSTERERS
FOR CLEAN, LIGHT UNION RE-UPHOLSTERY SHOP. EXCELLENT WORKING CONDITIONS. STEADY. YEAR ROUND EMPLOYMENT WITH PLENTY OF OVERTIME.
STRAUS & SCHRAM
1105 W. 35TH-ST.

Upholstering Foreman
Wanted—Upholstering foreman who has good ability in styling and who can handle men well. Write fully in first letter concerning past experience, past employers, where now employed, and salary expected. Address D S 96, Tribune.

VENETIAN blind installer—Experience necessary. Apply Western Venetian Blind Co. 351 E. Ohio.

WANTED—Experienced setup man. Must be familiar with and able to set up various types of machine tools. Regular production used in war work. After war will continue selling regular customers. Job is permanent for right man with excel. opportunity to advance. Replies held in confidence. Give full details, past experience, age, etc. Address C A 18, Tribune.

WANTED—Experienced watchmaker; position permanent, with a reliable concern in North Carolina; good salary; write full particulars in first letter, references, etc., and how soon available. Address H T 46, Tribune.

WANTED—EXPERIENCED GLAZERS AND TACKERS
Address D G 321, Tribune.

WAR WORK OPPORTUNITIES FOR MEN
FOUNDRY JOBS IN NEW PLANT OPEN TO MEN SEEKING WORK IN WAR INDUSTRY.
Steel Casting Chippers
Arc Welders
Millwrights
Machinists
Sheet Metal Workers
Casting Grinders
Overhead Cranemen
Chainmen
Tool Repair Men
Coremakers
Plant Guards
Janitors
Storeroom Attendants
COMPANY IS WILLING TO TRAIN INEXPERIENCED WORKERS FOR ALL OCCUPATIONS.
EXCEL. WORKING CONDITIONS. GOOD TRANSPORTATION FOR WORKERS FROM SOUTH CHICAGO, GARY, AND HAMMOND.
FOR CONSIDERATION AT:
American Steel Foundries
Cast Armor Plant
APPLY IN PERSON.
United States Employment Service
3420 Michigan-av.
Indiana Harbor, Ind.

WAR JOBS WITH LONG RANGE OPPORTUNITIES MEN AND BOYS
17 YEARS AND OVER
ARE YOU LOOKING FOR A GOOD JOB WITH EXCEPTIONAL OPPORTUNITY FOR STEADY EMPLOYMENT AFTER THE WAR? RYERSON NEEDS MEN FOR FULL AND PART TIME EMPLOYMENT IN THE FOLLOWING CLASSIFICATIONS:
LABORERS
CHIPPERS
PLATE SHEAR OPRS.
LATHE OPERATORS
INVESTIGATE ADVANTAGES OF OUR NIGHT SHIFT.
THIS WORK IS CLASSIFIED BY THE GOVERNMENT AS ESSENTIAL TO THE WAR EFFORT. RYERSON STEEL COMPANY HAS OPERATED 6 DAYS A WEEK EVERY WEEK IN WAR AND PEACE FOR OVER A HUNDRED YEARS. EXCELLENT PAY WITH MUCH OVERTIME
JOSEPH T. RYERSON & SON, INC.
16th and Rockwell-sts.
APPLY AT DOOR 3.

100% WAR WORK
TAYLOR CYLINDER DIVISION
A Division of the Cuneo Press, Inc.
HAND DIE STAMPERS
AND
Experienced
TURRET LATHE OPERATORS
48 hour week. Fine working conditions. Low cost meals in new cafeteria. Excellent transportation.
Morning, Afternoon or Night Shifts
APPLY DAY OR NIGHT
TAYLOR CYLINDER DIVISION
A Division of the Cuneo Press, Inc.
465 W. CERMAK—2D FLR.

100% War Plant
NEEDS AT ONCE
LABORERS
MACHINISTS
WELDERS
SAND BLASTERS
CARPENTER H'LP'RS
PAINT SPRAYERS
No Experience Required
Earn While You Learn
Good wages. Lots of overtime at building trailers.
C. R. JAHN CO.
3321 S. PULASKI-RD.

WATCHMAKER—Young man; good salary; perm. pos. 159 W. Washington, R. 1656.

HELP WANTED—MEN.
Professions and Trades.

100% War Work
ARMATURE WINDERS
ASSEMBLERS
DOCK LABORERS
LGT. FACTORY WORKERS
PLANT GUARDS
Splendid transportation to modern, daylight factory. Why not learn a trade that post-war conditions will demand? The electrical field will be the leader. Bring proof of citizenship to
PIONEER GEN-E MOTOR
5841 W. Dickens

Watch-Jewelry Repair
man interested in concession in outlying Chicago dept. store. Replacing well estab. business of the same kind. Give full information for interview. Address D S 496, Tribune.

WATCHMAKERS—Rep. watches hme.; str. wk.; hg. rates; stdy.; rep. con.; also man for shop; gd. sal. Rm. 317, 800 N. Clark.

WATCHMAKER—1st class fast man, $75 or over per week. Lifetime job. Old established firm. Address D J 483, Tribune.

WARNER & SWASEY—Turret lathe and hand screw set-up man and operator for modern job shop; day work; 48 hr. week. 3440 N. KNOX.

WATCHMAKERS—Take work out; very attrac. offer. 53 W. Jackson, Rm. 1442.

WATCHMAKERS—Take wk. home; gd. pay. ROOM 504. 36 W. VAN BUREN-ST.

WE CAN USE JANITORS
$35.75
FOR 48 HOUR WEEK
Convenient to bus, streetcar, and L
Address D S 435, Tribune

Weather Strip Mechanic
For weather strip contr. Steady work. Zegers, Inc., 5617 Harper. 8 to 12 noon.

WELDERS
100% WAR WORK
In old established iron fabricating shop
WORK 53 HOURS, GET 59½ HOURS' PAY
LONG, STEADY JOB
GOOD WAGES
Good Working Conditions
Good Transportation
Group Insurance at No Cost
E. M. WEYMER CO.
2820 W. GRAND-AV.
See Mr. Scheyer

WELDERS
Combination, for sheet metal jobbing shop doing 100% war work. Pay according to ability.
Apex Metal Products Co., 1032 W. Fulton.

WELDER—Both acetylene and electricity. Studebaker Machine Co., 1221 S. 9th-av., Maywood.

Western Pacific Railroad
wants in California, Nevada, and Utah expd. telegraphers, station clerks, brakemen, oil burner firemen, yard clerks, dispatchers, expd. switchmen if not already employed in essential industry. Must be physically qualified to perform duties. Apply Western Pacific Railroad, 105 West Adams-street, Chicago. Ran. 3562.

WINDOW washers—Or men to learn profitable trade. Columbia Window Cleaning Co., 510 W. Van Buren. Har. 3033.

Woodworkers
Experienced Operators for
Stock and Rip Saws
AIR CLAMP HELPERS
53 HOUR WEEK. STEADY WORK.
Auburn Pk. Woodworkers
8316 S. Birkhoff-av.
2 blocks east of Halsted-st. at 83d-st.

WOODWORKING MACHINE HANDS
Finishers—Woodworking
Cabinet Makers
Sterling Wood Mfg. Co.
1858 W. HASTINGS-ST.

WOODWORKER STOCK CUTTER
1234 FULLERTON-AV.

WOODWORKERS
or men with any mechanical background.
APPLY 4118 W. LAKE-ST.

WOODWORKERS—3; experienced for auto bodies, $74.38 for 53 hour week. Write California Body and Trailer Mfrs., 180 12th-st., San Francisco, California.

WOODWORKERS—Cabinet makers, carvers and other men to work on airplane propellers. 215 Harlem-av., Forest Park.

WORKROOM SUPERINTENDENT
Large retail department store operating a group of workrooms varied in character requires the services of a thoroughly experienced person capable of planning and directing methods of operation and production. In reply state age, phone number, and give detailed account of experience and educational back ground. All replies will be held in strict confidence.
Address C A 29, Tribune.

WOODWORKERS
Belt sanders and spindle sanders; good pay; steady work.
Zuk Furniture Mfg. Co., 828 N. Wells-st.

WOODWORKER—EXP. BAND SAWYER. Apply 2d flr., 2003 Fulton-st.

YOUNG MAN—To work in electric motor repair shop; opportunity to learn good trade. 633 Milwaukee-avenue.

100% WAR WORK
WATCHMAN
No age limitation. Steady, sober man required.
INSPECTORS
Thoroughly seasoned with training and experience to insure quality control.
FOOTE-BURT
A set-up man. Also one operator thoroughly experienced on Foote-Burt automatic.
MODEL MAKER
AA1 mechanic able to think, create and work with precision machinery, tools and instruments.
DRAFTSMAN DESIGNER
For designing and detailing. Product design, mechanical and some engineering background especially desirable.
METAL SPECIALTIES MFG. CO.
338 N. Kedzie. Nevada 0440.
"A good place to work."

[Continued on following page.]

HELP WANTED—MEN.

[Continued from preceding page.]

Professions and Trades.

WORK 60 HOURS; BE PAID FOR 70 HOURS WEEKLY. 100% WAR INDUSTRY.

ARC WELDERS ELECTRICIANS
$83.30 WEEK
STEEL FITTERS FINISHERS
and
TRIMMERS TURRET LATHE OPERATORS
$79.80 WEEK
HELPERS
$61.60 WEEK
Inexperienced Help
$48.30 WEEK
OPENINGS IN MANY OTHER CLASSIFICATIONS.
Employment office open 8 to 8, except Sunday; Saturday, 8 to 5. Take Bluebird or Chicago West Towns bus to the plant.
ELECTRO-MOTIVE DIVISION
GENERAL MOTORS CORP.
"HOME OF THE STREAMLINERS."
LA GRANGE, ILL.

World's Largest Job Forge Shop
NEEDS EXPERIENCED
HEAT TREATERS
IF YOU HAVE NO EXPERIENCE WE WILL TRAIN YOU.
MODERN TOOLS AND EQUIPMENT.
Ample Parking Facilities.
Interviews from 8:30 a. m. until 5 p. m. Monday thru Saturday.
Bring Birth Certificate If Possible.
Kropp Forge Co.
Kropp Forge Aviation Co.
5301 W. ROOSEVELT-RD.
"For Over a Century the Greatest Name in Forgings"

YOUNG MEN—White; for light factory work; no experience necessary; will teach. Superior Electric Co., 1901 S. Indiana.

1ST CLASS squeegee man—To touch up screens. Duro Decal, 616 W. Adams.

The Tribune offers special rates to persons who advertise for positions. For information and assistance in writing an advertisment stop at the Want Ad office, Madison and Dearborn streets, or in the lobby of Tribune Tower.

Pharmacist.

PHARMACIST
Full time for new, modern store near Loop; also relief man. See Mr. Epstein, Croyden Hotel Drug, 620 N. Rush-st., or phone Delaware 1310.

REGISTERED pharmacist—Good hours; permanent position; sal. $55 up. Sun Drug Stores, 550 Wisconsin. Moh. 0133.

REG. PH.—N. S.; good man for good store and good hours. Exc. pay; 3 eves. off. Address D G 469, Tribune.

PHARMACIST—R. Ph. Asst. mgr., $60 week. South Shore district. Address C K 441, Tribune.

PHARMACIST—R. Ph. Asst. mgr., $60 week. No Sunday. South Shore district. Address D J 473, Tribune.

PHARMACIST—Reg. asst. or apprentice; attractive pay and hours. Marigold Drug. 3800 Broadway. Lakeview 6200.

PHARMACIST—Reg. or expd. assistant; S. W. side. Address M 591, Tribune.

PHARMACIST or asst.—Good hours, good pay; exc. working cond. Delaware 3117.

Butlers, Chauff'rs, Housemen, Etc.

CAPABLE CHAUFFEUR
$150
A MONTH
A couple in west suburban town has an attractive position as private chauffeur for a trustworthy man over 38 years of age. The duties are congenial and involve very little night work.
In reply please state age, address, phone number married or single, and give name of last employer and length of service.
ADDRESS C P 357, TRIBUNE.

HOUSEMAN
Middle aged, single, for north woods private camp. Experienced in maintenance, upkeep, drive small truck. Permanent. Give full particulars. Address D J 382, Tribune.

CHAUFFEUR—Excellent position driving for lady on Sheridan-rd. Living quarters furnished in attractive surroundings. Write application giving references to Miss Cole, 420 W. Ontario-st.

CHAUFFEUR—Age not objectionable. State sal. required. Address C L 63, Tribune.

HOUSEMAN—$20 wk., rm., and board. Mr. Toepke, Itasca 181, Itasca, Ill.

Farm and Garden Help.

MAN-WIFE — Must be capable; thoroly expd. for small mixed fruit farm; also care of lawns; locat. nr. St. Joe, Mich.; owner on premises 4 mo. yrly.; gd. sal.; also convenient living quarters. Address D S 244, Tribune.

CARETAKER—Single; 35-60 yrs.; small farm estate, Lake county. Family cow, chickens, riding horses, gardening; good wages and home to steady, sober, reliable man. Randolph 1864. Address D J 177, Tribune.

OPERATOR—For 200 acre dairy farm; power equipment; deferment; permanent position; real opport. for right party. Address N 221, Tribune.

FARM hand—Steady work; Higgins-rd., ½ mi. West of Barrington-rd., E. Kolb, Rte. 1, Box 216, Elgin, Ill.

MIDDLE aged man—Caretaker, 6,000 chickens, located Maywood; free 2 rm. hse., heat, light, $30 wk. Ph. Forest 2261.

FARM hand—Exper'd hog and dairy farm; capable of driving truck. Calumet 7118.

CHINESE-FILIPINO—Personal valet; best refs. req. Address D S 202, Tribune.

Clubs, Hotels, and Restaurants.

ABBOTT HALL
HOUSING AND FEEDING MIDSHIPMEN AND MEDICAL DENTAL RESERVE OFFICERS
DISHWASHERS AND POTWASHERS
FULL TIME OR PART TIME DAY OR EVENINGS
Good trans.; good working conditions; good pay, plus meals; permanent.
ABBOTT HALL, 710 LAKE SHORE-DR.

ASSISTANT PASTRY COOK
Ambassador Hotel
1300 N. STATE-ST.
See or phone Chef Mehl, Sup. 7200.

ASST. bartender—Must be honest; good salary. Apply after 7 p. m., Tony's, 909 N. Rush.

BAKER—All around, for cafeteria. Lorraine Cafe, 419 S. Wabash.

BAR PORTER
Colored or white; $30 week; 7 nights; meals. Apply immediately. 1316 W. MADISON.

BARTENDER
for air conditioned cocktail lounge; steady, sober, reliable man; $50 per week. Hotel Louis Joliet, Joliet, Ill. Fred Rosen, Joliet 6171.

Bartender, $157.50 Mo.
Age 40-50 yrs.; exper. prefd.; day shift. Belmont Hotel. Bittersweet 2100.

BARTENDER, ABOUT 45 YRS.
Fully experienced; salary $45. Kildare 0123. 4780 Milwaukee.

BARTENDER—Middle aged and married; nights; references; Austin vicinity. ADDRESS D G 137, TRIBUNE.

BARTENDER—Expd.; $55 per wk. to start. Barney's Mkt. Clubs, 741 W. Randolph.

BARTENDERS—6 days, $50 per wk. Union. Crown Propeller Lounge, 870 E. 63d-st.

BARTENDER—Middle aged; reliable. Man. 7878.

HELP WANTED—MEN.

Clubs, Hotels, and Restaurants.

BARTENDER—Steady, sober; good wages; no Sunday. 305 S. Wabash, afternoon.

BUS BOYS OR MEN
HENRICI'S RESTAURANT
67 W. RANDOLPH

Colored Dishwasher
$21 and meals to start. No Sundays. Apply after 10.
ONTRA CAFETERIA
123 N. WABASH
231 S. WABASH

Bus Boys—Dishwashers
VERY GOOD PAY—MEALS.
ISBELL'S, 590 DIVERSEY

BUS BOYS OR MEN
Good pay; half day Sat.; no Sunday. Henrici's Merchandise Mart Coffee Shop.

BUS BOYS
Experienced. $25 week and tips. TOWN HOUSE. 6935 SHERIDAN.

BUS boys—$23.50 per week and meals; no Sunday work. See Miss Olson, Gateway Cafeteria, 520 W. Madison.

BUS boy—Colored; days; no Sun.; meals and uniforms. Geo. P. Hill, 111 W. Washington.

BUS boy—Short hours; week-ends; good sal. See manager, 4014 Milwaukee-av.

CAFETERIA MANAGER—Experienced; salary basis; wanted for large industrial cafeteria serving up to 60,000 meals a day. State full particulars, including age, draft status, past experience, qualifications, references, and salary expected. Do not apply if now employed in defense work. Address C A 44, Tribune.

Carvers Grill Cooks
Counter Men
Excellent salary; good work, conditons.
Harding's, 68 W. Madison
ASK FOR MR. KINNALLY.

CHEF—To take charge of kitchen as well as cook; also fry cook wanted; $65 and $50 per week; steady job. Hill's Cafe, Lake Geneva, Wis.

CHEF—For drug store luncheonette; day work; no Sun.; gd. pay. Call aft. 2 p. m. 2358 Van Buren. See. 9006.

CHEF—With small hospital experience preferred; full maintenance; good pay. Apply after 9 a. m. 741 Diversey-pkwy.

CHEF—White; $55 wk; must take responsibility. 100 W. Madison-st., Ottawa, Ill.

— CLEANERS —
Nights; $95 per mo. Apply timekeeper's office, 5349 Sheridan-road. Lon. 6000.

CLERKS—Nights; 48 hrs.; single room and $82 month; will train inexp.; no drinking; ref. required. Also RELIEF CLERK 1 nite wk. Colonial Hotel, 6325 Kenwd.

CLERKS—1 or 2 nights a week; $4; refs. required; no drinking; exp. unnec. Colonial Hotel, 6325 Kenwood-avenue.

CLERK—Night; small hotel; salary and room. 5327 S. Cornell. Hyde Park 3303.

COLORED MEN
18 to 50 years; for dishes, bus, and porter work, $20 a week to start. Meals and uniforms free. Paid vacations. Quick promotion for smart men.
DE MET'S, INC., 312 W. Madison.

COLORED PORTER
3 hrs. per day, 8 to 11 a. m., no Suns., good pay.
DE MET'S, INC. 312 W. Madison.

COOK—COLORED
$39 per wk. and meals. Apply after 2 p. m. 6445 Sheridan-rd.

COOK
Good wages and meals.
Eitel Restaurant. 14 W. Randolph.

COOKS and potwashers—Good salaries. See Miss Olson, Northwestern Gateway Cafeteria, 520 W. Madison.

COOK—Work nights; exc. working cond.; no Sunday work. Brown & Koppel, 2003 W. Division-street.

COOK—Experienced; also kitchen helper, and a porter; gd. salary; sm. restaurant. After 12 noon, 2335 N. Clark.

COOK—Experienced; steady; good pay. Marie's Restaurant, 1939 Milwaukee-av.

COOK—Expd.; white or colored. COVERED WAGON. 2140 S. Michigan.

COOK—Short order, white, top pay for right man; exp. 1237 E. 47th. Atl. 1682.

COOK—2d; also dishwasher; good pay. Burlington Diner, 4183 S. Halsted.

COOK—Short order; no Sund.; 3 to 12 p.m. $6 day. Chelsea Grill. 916 Wilson.

COOK—Short order; white; salary $34; mls.; unif. Triangle, 57 W. Randolph.

COUNTER MAN
$25 to start, $30 after 2 weeks.
The Walter Powers Co.
62 E. 22d-st.

COUNTER man and grill—$30 a wk. up. Bus. girls, colored, $21 up. 5307 Lake Pk.

COUNTERMAN—EXPERIENCED.
Louis L. Georges, 1759 W. 69th-st.

DAY clerk—For hotel; exp.; good salary and meals. St. Regis Hotel, 516 N. Clark.

DISH MACHINE MAN
Colored; 6 days; top wages. Mr. Ure. 1767 Howard-st., Rogers Park 2455.

DISHWASHER
Top salary. No nights or Sundays. Must be experienced. Apply Chef, 19 N. Dearborn-st.

DISHWASHER
EXPERIENCED. $25 WEEK. THE TOWN HOUSE. 6935 SHERIDAN.

DISHWASHER and pot washer—Colored; salary $25 and meals. 57 W. Randolph.

DISHWASHERS [2]—Steady work; good pay. Louis George, 1759 W. 69th-st.

DISHWASHER AND PORTER.
Plaza Hotel Restaurant, 1543 N. Clark.

DISHWASHER—Younker's, 51 E. Chicago-av., where it is pleasant to work.

DISHWSHR.—Stdy., 5 to 1 a. m. [machine]; meals, uniforms, $25 wk. 6705 Stony Isl.

DISHWASHERS AND BUS BOYS, $25.
Ricketts, 103 E. Chicago-avenue.

DOUBLES SALARY
IN 1 YEAR AT AGE 63!
Regardless of your age or experience, you, too, may double your starting salary, if capable of learning the Forum system—as many other men, 38 to 65, have. We train you to be a highly paid cook or baker.
Uniforms furnished, big discount on meals, hospitalization plan, paid vacations. Inquire Cashier's desk for Personnel Mgr.
FORUM
Cafeteria, 64 W. Madison

ELDERLY MAN.
for easy job, running elev.; 4:30-1 a. m. Shoreham Hotel, 3318 Lake Shore-dr.

EXECUTIVE CHEF-STEWARD—Permanent position with leading mid-western commercial hotel of 450 rooms; top salary for man with right experience and qualifications. State age and full particulars first letter. Replies in confidence. ADDRESS C A 34, TRIBUNE.

FILIPINO BUS BOYS.
GOOD WAGES.
APPLY IN PERSON.
101 E. WALTON PL.
AFTER 3 P. M.

FOUNTAIN and sandwich man—Full time or this work can be done as a part time job, 6 to 12 p. m.; excellent salary. Apply 505 Main-st., Evanston.

FOUNTAIN MEN [2].
Call Graceland 0250. 2801 Clybourn.

FRY cook—Exp.; colored; $40 a week to start. 901 N. Rush, after 4 p. m.

GRILL and counter men; reliable; sober; good wages. Apply 3122 N. Clark.

GRILL-SANDWICH MEN.
ELFMAN'S. 38 W. RANDOLPH-ST.

HAMBURGER MEN — Experienced. Top wages. Day or night. White Palace, 1635 Irving Park.

Hotel Steward
City of 65,000 population in Michigan. Immediate and steady employment for an experienced and middle aged man. State where last employed. Also references. Address D G 175, Tribune.

HOTEL HOUSEMAN.
Good job for willing worker; colored or white; $100 a month.
PARKLAND HOTEL.
1550 East 63d-st.

HOTEL NIGHT CLERK
Experienced transcript; 8 hours, 6 days; no switchboard; good salary. Buena Park Hotel, 4145 Broadway.

HOTEL NIGHT CLERK—Experienced transcript; 8 hours; 6 days; good salary; room and meals. Hotel Moraine, Highland Park, Ill.

HOTEL clerk—Days, switchboard and transcript. Also relief clerk, 1 day, 1 nite. Steady jobs. Good pay. Alamac Hotel, 1934 Jackson.

HOTEL NIGHT CLERK—EXPERIENCED
5009 SHERIDAN-RD.

HOTEL nite clerk—Small hotel. No transcript. Room and salary. Lon. 8543.

HOUSEMAN—COLORED.
$90 PER MONTH.
Broadview Hotel, 5540 Hyde Park-blvd.

HOUSEMAN—Hotel exp.; refs.; count linens, etc. $112 month. Off Sundays. Hotel Wacker. Superior 1386.

HOUSEMAN—Union scale; 8 hr. day; pleasant surroundings; Sundays off. Wellington Arms Hotel, 2970 Sheridan-road.

HOUSEMAN—White; experienced; under 55; good salary plus lunches. ST. LUKE'S HOSPITAL, 1440 Indiana.

HOUSEMAN—White or colored; experienced; gd. salary, steady work. 35 S. Hoyne.

HOUSEMAN—Wh.; expd.; rmg. hse.; 1 rm. basmt. apt. and salary. Div. 9093.

HOUSEMAN—White or colored; good sal. Mayfair Hotel, 5498 Hyde Park-blvd.

HOUSEMAN—Colored; all around; hotel. 5009 Sheridan-rd.

HOUSEMAN—Colored; for hotel work. 732 Bittersweet-pl. [4100 N.]. Bit. 7460.

HOUSEMAN—$125 to $150 to right party. Apply 4941 Lake Park-avenue.

HELP WANTED—MEN.

Clubs, Hotels, and Restaurants.

HOUSEMAN-PAINTER
Good wages; yr. round work; no Sun. work.
Belair Hotel, 424 Diversey. Bit. 4000.

HOUSEMAN—$100 MONTH
For vacuum, linen, and general work. Apply Mrs. Weatherford, Housekeeping Dept., Bismarck Hotel.

HOUSEMAN
No experience necessary; 6 day week; $95 month. Apply Southmoor Hotel. 67th AND STONY ISLAND.

HOUSEMAN, $95
Permanent; for near north side hotel. 444 St. James-pl. Div. 1100.

HOUSE OFFICER
APPLY MR. PURDY.
Edgewater Beach Hotel, 5349 Sheridan-rd.

HOUSEMEN—[3]; gd. work. cond.; steady emp.; white or colored. Lawson, Y. M. C. A., 30 W. Chicago-av. See Mr. Howarth.

HOUSEMAN and maintenance man—Combination; capable of decorating; 8-5 p. m. 6 days week; yr. round job. Oak. 3795.

HOUSEMAN—Painter, exp., for hotel; no Sun. or hol. $150 mo. 238 N. Pine. Man. 40124.

HOTEL clerk—Nite; n. s.; mid. age; phy. dis.; no exp. Rm., ba., gd. sal. Lon. 8161.

KITCHEN MAN — WHITE; NO SUNDAY. CARDER'S. 118 N. DEARBORN.

KITCHEN helper—6 nites; good salary. 7900 S. Western, Prospect 5666.

KITCHEN men—White; $75 mo. and meals. St. Luke's Hospital, 1440 Indiana-av.

LUNCHROOM MANAGER
1515 SEDGWICK.
MIDDLE AGED MAN AND WIFE TO OPERATE RAILROAD LUNCHROOM. MUST HAVE EXPERIENCE; SALARY $250 MO. PLUS BOARD. APPLY MR. KUMMER, 143 W. VAN BUREN.

MAINTENANCE MAN
White. For small near north side commercial hotel. Salary $110 and 2 rm. apt. Del. 5100.

MAN—Intelligent, sober, clean cut; over 50; without home ties; for steady hotel clerk; room with bath and $16 weekly; no experience necessary. Phone Mrs. Sullivan, Capital 3444.

MANAGER and cook—White; modern short order counter; easy to handle; air conditioned; salary and percentage; no Sunday work. Belmont 10000.

MEAT CARVER; exp.; man or wom.; also counterman and waitress. 2011 W. North.

MEN or women—To operate rolling lunch wagon in factory; 60c per hr., meals and uniforms.
CROTTY BROS. CAFETERIA,
5335 S. WESTERN-BLVD.

MEN—White; for dining room and kitchen work in small institution; 6 day wk.; salary, room, board, laundry. Wilmette 1662.

NIGHT AUDITOR
Relieve Cashiers on day shift and night desk and auditor on night shift. N. C. R. exp. necessary or will consider man with accounting exp. Allerton Hotel. 701 N. MICHIGAN-AV.

NIGHT AUDITOR
N. C. R. bookkeeping machine experience preferred. Phone Mr. West, Lon. 6000.

NIGHT CLERK—For apartment hotel. Apply 5242 Hyde Park-blvd.

OPPORTUNITY
In War Plant Cafeterias
COOKS
BAKER'S HELPERS
DISHWASHERS
JANITORS
South–Southwest–West
DAY OR NIGHT HOURS.
New equipment, pleasant working conditions. Good transportation. Meals and uniforms free. Excellent pay.
Bring birth certificate or citizenship papers.
Apply 8 S. MICHIGAN, 9th floor.
Ask for MISS SIMPSON

ORDERLIES.
White; $70 and meals.
St. Luke's Hospital, 1440 Indiana-av.

ORDERLY—$75 a month and meals. Augustana Hospital, 411 W. Dickens-av.

PAINTERS
Year round employment, inside work; good salary for reliable men; 5 day week. Paid vacations. Call Mr. Clark. DAVIS 7795, SATURDAY OR SUNDAY.

PAINTER-decorator—Small apt. hotel; white or colored. 6417 S. Drexel. Koss.

PORTERS—Colored; for fine restaurant; $25 wk. and meals. Triangle Restaurant, 171 W. Madison.

PORTER—Reliable; draft exempt. $25 a week, meals, other incentives. TRIANGLE Restaurant, 225 S. Wabash.

PORTER—Expd.; good salary and meals. Apply after 7 p. m., 458 E. 79th.

PORTER—$25; rm. and bd. Krier's Tavern, 8014 Lincoln-av., Skokie, Ill.

POT WASHERS—EXPD.
Eitel Restaurant, 14 W. Randolph-st.

PRESSER VALET DEPT.
Ambassador Hotel
1300 N. STATE-ST.
See or phone Mr. Osweiler, Sup. 7200.

RECEIVING CLERK
AMBASSADOR HOTEL
1300 N. STATE-ST.
See or phone Mr. Osweiler, Sup. 7200.

RECEIVING CLERK
See Manager, Park Dearborn Hotel, 1260 N. DEARBORN-PARKWAY.

ROOM CLERK
Experienced. Commercial hotel. State age, education, and salary desired. ADDRESS D F 406, TRIBUNE.

ROOM CLERK—For summer resort hotel; good wages; board and room. Phone, reverse charges. Hotel Geneva, Wisconsin. Lake Geneva 620.

SANDWICH Man—$140; potwasher, $110; room and board included. Good working conditions and transportation. Northmoor Country Club, Highland Park, Ill.

SHORT order cook or couple—Take Greyhound bus, Travelers Rest, Lake-st. and West-av. Elmhurst 4212.

STEAM TABLE MAN
EXPD. FOR CAFETERIA WORK.
HOURS, 10:30 A. M. TO 8 P. M.
NO SUNDAYS OR HOLIDAYS.
SALARY $37.50 WEEK AND BONUS.
UNIFORMS AND MEALS FREE.
PAID VACATIONS.
Roosevelt Cafeteria and Coffee Shop.
716 W. ROOSEVELT. HAY. 9785.

STEAM TABLE MAN—Apply Piccaninny Barbecue, 3801 W. Madison.

STEWARD—Capable of supervising kitchen. Le Petit Gourmet, 619 N. Michigan. Del. 0102, between 12 and 3.

Store Room Assistant
Middle age man with store room exp.
Hart Hotel.
Battle Creek, Michigan.

VALET
$110 per mo. Apply Valet Shop, Mr. Ibos, Edgewater Beach Hotel, 5349 Sheridan.

WAITERS.
MUST BE EXPERIENCED.
APPLY MR. ABLER.
OLD HEIDELBERG.
BETWEEN 12 AND 2 AND 6 AND 9.
14 W. RANDOLPH.

WAITER—White; exper. banquet set-up man; good tips; west side resident preferred. Apply Catering Office, Graemere Hotel, 3400 W. Washington-bl.

WAITER wanted—Day work; no Sundays or holidays. 3333 S. Iron. Laf. 2543.

WALL washers and painters—Colored. 5009 Sheridan-rd.

Salesmen.

ADVERTISING Book Matches—Sell Union Label; 17 color combinations, 6 color ink jobs; patriotic, war bonds, absenteeism, safety cuts, cuts for all businesses. New Elvgren Girl Pictures. FREE powerhouse selling kit; lowest prices; full protection guaranteed on repeats. Advance cash commissions. Superior Match Co., 7528 Greenwood, Chicago.

Advertising Salesmen
Phone exp. preferred; radio station campaign; top comms. Helft, 37th floor, 75 E. Wacker-dr.

ADV. solicitor for natl. trade paper—Young; exp.; salary and comm. Address D G 574, Tribune.

BAKERY Supply salesman—To work Chicago and suburbs, for an old established bakery supply house. Weekly drawing account against commissions earned. Seventy-five customers to start with. Address D S 124, Tribune.

CLASSIFIED Advertising Salesman—Experienced. Permanent position. No boom city. Good living and working conditions. Write giving complete information. Charlotte Observer, Charlotte, N. C.

District Representative
Chicago corporation manufacturing nationally known industrial flooring material has immediate opening in well paying protected territory, Chicago and immediate vicinity. Drawing account against liberal commission. Car and industrial experience necessary. Phone Mr. A. F. McGuire, Monroe 3560, Monday morning for appointment.

DRUG SALESMAN
Top notch, experienced, to call on best retailers, chain and wholesalers in Chicago and middle western states, wanted by nationally known manufacturer of vitamins. Salary and expenses. Should be draft exempt, free to travel, and have car. Excellent opportunity for qualified individual. Furnish full details in first letter. Address C P 428, Tribune.

INDUSTRIAL insurance salesman and collector—For estab. industrial debit; salary and comm. Missouri Insurance Co., 506 S. Wabash-av., Room 530, Mr. Miller.

HELP WANTED—MEN.

Salesmen.

ENVELOPE salesman—Old established Chicago manufacturer requires a representative to contact business offices in loop territory; excellent oppor. for early promotion to district managership of another city; full comm. on established business. Give age, phone number, and brief outline of exper. Address D G 575, Tribune.

INSURANCE
One of oldest and largest insurance organizations offers opportunity for financially responsible man to establish himself in the general insurance business, including fire, life, accident, and all other branches. Will have benefit of same expert training, supervision, and direction which have been responsible for signal success of present staff. Attractive renewal commission plan guarantees profitable lifetime proposition.
ADDRESS D G 549, TRIBUNE.

INSURANCE—Accident, health, and hospitalization; Mo. pay. plan; build your own agency; full or pt. time; gd. income. General Accident Co., 141 W. Jackson.

INSURANCE agent—One of the oldest life insurance companies has opening for wide awake man; guaranteed salary, $35 wkly. plus comm. 6305 So. Ashland.

JEWELRY salesman—Expd.; permanent position; credit store exp.; salary $60 to start; hours 8:30 to 6. Apply by letter or in person. Navarro's Credit Jewelers, 11 N. Broadway, Aurora.

MILITARY novelty bags—Factory in mass production wants high class salesman for quantity orders. Commission. Address D S 119, Tribune.

MILL Supply Salesman—With car and following among maintenance engineers in industries' outstanding mechanical line; exclusive territory; essential war production; high commission. Address D S 232, Tribune.

Personal Christmas Cards
50 for $1
Outstanding moneymakers; big selection gorgeous designs WITH SENDER'S NAME, low as 50 for $1. Highest profits. New 21 card $1 assortment and other fast sellers pay up to 100% and bonus. FREE SAMPLES of Personal Cards. WETMORE & SUGDEN, INC., Rm. 1407, 7 W. Madison, Chicago 2. Ph. State 7629.

PHARMACEUTICAL REPRESENTATIVE.
Ethical A. M. A. accepted products to physicians, druggists, and hospitals; est. central Ill. terr., center at Bloomington; $225 per month to start; unusual oppor. with secure future and nationally known house. Address H 347, Tribune.

Printing and Ruling Salesman—High class, for modern plant. Salary and commission. Also brokers.
Address D F 405, Tribune

REAL ESTATE SALESMAN
NORTH SIDE EXPERIENCE.
LIBERAL COMM. AND BONUS.
ADDRESS N 265, TRIBUNE.

REAL ESTATE SALESMEN
Capable of handling industrial real estate prospects. Liberal commission, draw. acct. Straus & Co., 120 S. La Salle.

REAL estate salesmen—Have openings for 2 men; live N. W. side office. Plenty of leads; comm. basis. Must have car. Beesley, 4219 Irving Park-rd. Pen. 2726.

REAL estate salesman—Commission basis. S. O. Stone & Co., 4503 Milw. Pen. 3900.

Traveling Representative for large national magazine distributor. Newsstand circulation experience required. Liberal daily maintenance allowance.
Address C A 13, Tribune

WAR=PEACE PIPE?
4 salesmen to travel Mich., Indiana, Illinois, and Iowa, for tobacco manufacturer. Must have car. Experience not necessary; we will train you. Salary and expenses. WAR OR PEACE THERE NEVER IS DEPRESSION IN TOBACCO.
Write for details or phone for appointment. 5816 N. Campbell-av. Ard. 9789.

Sales Representative
Are you interested in making a career of the life and accident and health business? A large Chicago agency has an opening for two men. We will train and supervise these men until they are successful. With our plan the right man can earn at least $4,000 the first year. Drawing account and commission. Give phone number.
ADDRESS D H 366, TRIBUNE.

OUR BUSINESS
is re-conditioning and sharpening of all kinds of steel cutting tools. Our field is all defense plants and machine shops. Knowledge of our business is favorable but not essential. Car is helpful. Commission job. Men wanted for Wis., Ind., Ill., outside Chgo. and four for Chgo. and suburbs. Age no hindrance. Write Acme Tool Service, 3440 W. Lake, Chicago, 24 Ill. or phone NEVada 1262.

REGIONAL MANAGER.
Opening midwestern territory about Sept. 1 for high grade man to represent us in midwestern territory. We are an old established manufacturer of Beauty Parlor Equipment and Supplies. Our territories all have established accounts. If you are the man we want, mail recent photo and tell all about yourself. Expense and drawing account arrangement. Address C A 22, Tribune.

A=1 SALESMAN
High type, aggressive man to sell essential service to hotels, restaurants, and war plants; repeat orders; territory protection; permanent with excellent opportunity for future; liberal drawing account against commissions. Phone for app., Sta. 3123, Rm. 909, 110 S. Dearborn.

OPPORTUNITY.
PAUL BYRON will interview a few men who understand field training of salesmen; former vacuum cleaner, sewing machine, or educational sales experience desirable; one of the largest companies in its field. Men work from leads; salary and commission to those who can fill bill. Will also train a few men without experience. Give name, address, and phone number. Address D A 417, Tribune.

SALES REPRESENTATIVES wanted by unique, fast-growing weekly news index costing $25 yearly; must be used to making $75-$100 weekly; to call on libraries, schools, newspapers, radio stations, companies, etc.; up to $20 commission for one sale of complete 3-year file for $55. State experience, age, education. Send nonreturnable photo. Address H T 49, Tribune.

SALESMEN
Regardless of what you have said, I have a "natural," that every home owner needs and 9 out of 10 buys. Sold on open account. No collecting or delivery car. Let us prove you can earn $60 and up per week. Commission paid on receipt of order. Personal interview only. Call E. F. Milligan, Hotel La Salle, Sun. and Mon.

ATTENTION FEED SALESMEN—We have a product that you can sell as a side line. Many making $15 a day extra money. No interference with regular work. Feed dealers are glad to have this product as the farmer is asking him for it every day. Write immediately for full particulars. CORN BELT MANUFACTURING COMPANY, Box 733, Bloomington, Illinois.

SALESMAN—Excl. oppt. to join growing sales factors represent. direct mfgs. on textiles, games, dolls, gifts, leather goods for dept. stores, retailers syndicates. Man we select should have sold this type of outlet and be well acquainted in Chicago area. Our resources are delivering choice merchandise. Comm. Ph. B. M. Young, Morrison Hotel, Sunday only.

MFR. will give exclusive terr. agency to responsible firm or individual for fastest moving items being marketed today—$89. Complete two story poultry house, stonewall shower stalls, etc.; must be live wire. Victory Garden Building & Supply Co., Harlem at Randolph, Forest Park, Ill.

LARGE NATIONAL FOOD MANUFACTURER
has opening for retail sales representative; some sales experience preferred, not necessary; salary plus bonus. State qualifications and draft status. Address C P 425, Tribune.

SALESMEN—With electrical engineering experience on fractional motors. Opportunity to eventually take charge of branch offices. Give fully age, ex., refs., salary expected.
ADDRESS D H 362, TRIBUNE.

SALESMAN, OVER 38.
IMMEDIATE OPENING.
Man interested in religious work. One sale daily means $300 monthly earnings. Special leads, bonus, comm.; future. Address D G 489, Tribune.

$250.00 PER MONTH
GUARANTEED SALARY.
Unus. opp. with life ins. co. for man under 45; prev. exp. unnec. Give full details about yourself. Address C G 569, Tribune.

SALESMAN—With car who sold belting or mill supplies to all kinds of factories; high grade product on market for 25 yrs.; no priority; big commission; state experience. Address C K 444, Tribune.

SALESMEN for Retail Stores—Strong line immediate and holiday goods. Stationery, gift depts. Comm. 10%. Expd. men only. Jack Goldston, 15 W. 26th, New York.

$10,000 A YEAR JOB.
Rock wool insulation closers; qualified leads; old mfg.; lib. draw. against large percentage. 188 W. Randolph, Suite 1720.

SALESMEN—For established wholesale butter and egg route; expd.; union scale plus comm.; permanent position. Address C P 485, Tribune.

ATTENTION book salesmen—If you want a fast selling book and magazine offer, look at our $10.40 deal; comm. $3.50. 4554 Broadway, Room 279.

SALESMAN—Subscriptions; salary and expenses. Pit & Quarry Publications, 538 S. Clark-st., Room 909.

SALESMAN—RETAIL GROCERY TRADE.
Draft exempt; $40 per wk.; car furnished; A-1 company. Address D J 591, Tribune.

SALESMAN—EXPERIENCED.
For pipe valves and fittings; salary. ADDRESS D G 215, TRIBUNE.

SALESMAN-Canvasser—Share earnings and expenses; sell siding, roofing, insulation; splendid opportunity. Sun. 8441.

SALES engineer—With shop supervisory exper.; comm. Address N 276, Tribune.

HELP WANTED—MEN.

Salesmen.

Executive-Salesman
We want eight outstanding executive salesmen who will be available early in September to take over the biggest job of their entire business career.
Our requirements are exacting, but the opportunity we offer will capture the imagination of the eight best salesmen available anywhere.
They should be men who require a minimum of $8,000 to $15,000 a year, but expect a good deal more from their work than that. They must have demonstrated their recent ability to earn in those figures.
They must have an enviable personal sales record; will know how to sell "ideas"; and most of them will have directed the work of others.
Since 60% of the nation's top corporations are among our clients, the men selected must be mature and have the capacity to talk with America's leading industrialists. They must be leaders, able to assume a position of dignity and responsibility in their community. They must be permanent.
And most important of all, they must have the capacity to grow and to assume greater responsibilities with an organization that has increased its business regularly since 1935 and expects to reach its greatest usefulness during the post-war period.
These eight men will be carefully trained to assume positions of real responsibility in this fast-growing, internationally known organization with offices in all leading cities. They will be given a drawing account. They will have a real contribution to make to the war effort, but will make their most important contribution after the war is over.
If you believe you have the necessary qualifications to successfully fill one of these jobs, write as fully as possible to W. B. Keatinge, Research Institute of America, 292 Madison-avenue, New York City. Your application will be treated confidentially.

SALESMEN.
Cincinnati area open for a man between 35 and 50 with successful record of selling intangibles to executives.
Our weekly and daily notification services on govt. regulations, mailed direct from Washington, are used by leaders in business, govt., labor, and law. Invaluable under war time controls and will continue to be so in post-war period.
This position offers permanency, advancement, and yearly potential earnings of $5,000 or better. Applicant must be able to adopt new methods and organize his work. The man selected will be compensated on a salary basis during intensive training period, then on a drawing account against commission.
Reply should give age, nationality, dependents, education, and previous business experience. Your letter will be answered.
ADDRESS C P 334, TRIBUNE.

SALES REPRESENTATIVE
To manage Chicago office. Must be thoroughly familiar with chemical process equipment such as mixers, agitators, blenders, ball and pebble mills. Give full information, experience, etc.
Address C A 17, Tribune

SALESMEN
$5,000 UP CLASS
LARGEST coporation in its field, expanding operations, needs 2 men.
TEN year service program for executives.
MUST necessarily be finished, high-powered closer.
AMBITIOUS for the future.
WHOSE personality permits interviewing executives.
CONTACTS furnished for every call.
THE position is permanent and pleasant.
SALES MANAGER trains you in the field.
COMMISSION, drawing against earned income.
This is a CLOSING deal rather than selling deal.
DON HOGAN, SUITE 1558,
20 N. Wacker-dr., corner Madison.

SALESMAN — Company established 1913, not affected by priorities, serving over 150 radio stations, coast to coast, wants three more men who have had experience selling books, special editions, advertising or etc., call on merchants placing Radio Stations Cooperative Illustrated Current War News Picture displays in windows. Free reciprocity broadcast, willing travel after qualifying in Milwaukee and St. Paul. Men accustomed earning $100 to $250 week commission. Write for interview in Chicago, St. Paul, or Milwaukee. Chas. F. Smith. Address C A 31, Tribune.

High Type Salesman
To sell necessary service to hotels, restaurants, hospitals and industrials. Excellent opportunity for future for topnotch proven closer, capable of earning $75 to $125 weekly. Territory protection. No priority restrictions. Liberal drawing account. Phone for appointment. Randolph 7516, betw. 8 and 11 a. m.

SALESMEN
for territory outside of Chicago to show the Scribner Music Library to qualified prospects by appt. THEY ARE EXPECTING YOUR CALL, and you will have teacher's recommendation, there is no resistance to it. Careful field training; comm. earnings from $16 to $24 a day average; car essential. See W. V. Coakley Monday, 59 E. Van Buren, Rm. 1018.

SALES REPRESENTATIVE.
Well known manufacturer of laundry supply chemicals, soaps, detergents, sours, etc., has opening available, Chicago and northern Indiana area; good quality line of products; adequate quantity available; experienced applicants preferred but others having related background will be considered; give as much information as possible in first letter. Address H S 34, Tribune.

HERE'S THAT $150 A WEEK DEAL.
Give away World War II, Illustrated History, Giant Dictionary, Self-Revising Atlas, or other premiums with famous weekly magazines. Amazing Bargain offers from $3.95 to $10.40 in terrific demand. Many rolling up consistent profits of over $30 daily. Book experience unnecessary. Readers' Service Bureau, 542 So. Dearborn.

2 EXPER. SALESMEN
To become fruit advisers. National campaign. Several states open for managers positions. Essential war work. Perm., drawing account every week. Want only men capable of earning $5,000 or over. Age no handicap. Car not necessary. Call Mr. O'Neill for appt. Sunday or Monday. Longbeach 0199.

AGGRESSIVE draft deferred man—to represent nationally advertised non-competitive office machines. Used by war plants and the armed forces. Average unit sale over $500. Exclusive territory. Drawing accounts, with liberal commission. Position permanent with excellent future. Car necessary.
ADDRESS D G 564, TRIBUNE.

START NOW—Build a business of your own selling Victor Thomas Shoes direct to wearer. New fall line now ready. Our quality footwear at money-saving prices make easy sales. Good commissions and bonus. No age limit. Full or part time. Call on or write Mr. Appel, Victor Thomas Shoe Co., 610 W. Van Buren, A35.

SALESMEN! Don't let "priorities" stop you! Enjoy good weekly pay year around booking orders for Guaranteed Nursery Stock for Rochester's Greatest Nurseries. Vast new opportunities NOW! No delivering-collecting. Experience unnecessary. Free outfit. Brown Brothers, Rochester, New York.

MANUFACTURER with national distribution requires man for midwest territory. Now producing. Permanent. Salary, commission; automobile furnished. Write fully, stating age, education, experience. Address D G 187, Tribune.

UNEMPLOYED SALESMEN.
Six sales per week pay $66 comm. on one new fall item. Complete line wearing apparel. Full or part time. Write or apply Realsilk's Visiting Shop, 36 S. State, room 1014.

COLORED MEN
Age 20 to 60; full or part time; good pay; cosmetics; commission. See manager, 2451 S. Michigan.

BUSINESS paper serving branch of building industry seeks full time advertising representative for Chicago area. Salary and commission. Full particulars requested in first letter.
ADDRESS D H 416, TRIBUNE.

MEN [2]—For life insurance debit; guaranteed salaries, comm., and bonus, with opportunities for promotion. Apply Monday. Sun Life Insurance Co. of America. 7845 S. Ashland. Ste. 2466.

OLD established north side real estate office, opening for aggressive, experienced man; plenty leads furnished; have own car. Address D H 443, Tribune.

SOLICITOR — To represent weekly papers with million ABC circulation. Must have large acquaintance with agencies and advertisers. Address N 169, Tribune.

Agents.

WANT PLEASANT OUTDOOR WORK in a business of your own? Good profits selling over 200 widely advertised Rawleigh home/farm necessities. Pays better than most occupations. Hundreds in business 5 to 20 years or more! Products equipment on credit. No experience needed to start—we teach you how. Write today for full particulars. Rawleigh's, Dept. ILG-128-145, Freeport, Ill.

HANDY HAIR TRIMMER—Sell like wild. Trims as you comb; saves barber bills; samples sent on trial. KRISTEE 42, Akron, Ohio.

MANUFACTURING Agent—For Wisconsin, Indiana, Illinois; for outstanding mechanical line; essential war production. Address D S 233, Tribune.

HELP WANTED—MEN.

Miscellaneous.

A=1 JOBS
AT
DOUGLAS
If you feel your future may be in aircraft, DON'T DELAY learning AT ONCE what DOUGLAS can mean to honest, capable men . . . and women.
Many Chicagoans have not realized that this great, new CHICAGO PLANT has been completed and is actually producing the famous C-54—the giant combat transport plane called the DOUGLAS SKYMASTER. And aircraft production means jobs on almost every variety of machine . . . plus many special skills new to the entire Chicago area.
This organization is young. Opportunity is definite. Advancement is our policy. If you know your stuff—or if you are eager to learn—if you are ambitious and energetic . . . and if you are dependable . . . you owe it to yourself to come out and see what you may be able to do for yourself and for America.
Our tremendous plant has not been publicized. Yet it is wonderful—all new . . . all equipment new . . . all company furnished tools new. Food here is excellent. Good people to work with. The crying need for planes affords opportunity for full time work, with overtime pay at time and a half after 40 hours per week. Group life insurance, health and accident insurance and hospitalization at low cost. A good place to work.
DOUGLAS
Mannheim & Higgins-rds.
Buses from Grand and Harlem, Belmont and 80th, Milwaukee and Higgins, Diversey and Harlem, Addison and Cumberland, Irving Park and Narragansett, and from Des Plaines, Ill.

RAILROAD
Engine House Laborers
Trackmen
Coach Cleaners
Telegraphers
Freight Truckers
Painters
Miscellaneous Help
Apply in Person
PENN. R. R.
Room 400, 323 W. Polk-st.

RAILROAD INDUSTRY
MEN AND WOMEN
WITH RAILROAD EXPERIENCE OR COMPARABLE TRAINING ARE NEEDED ON VARIOUS TYPES OF OPENINGS ALSO OPENINGS FOR OFFICE BOYS AND OTHER MISCEL. LABOR. JOBS. NO EXPERIENCE OR TRAINING REQ. Workers now engaged at their highest skill in essential industry will not be considered.
UNITED STATES RAILROAD RETIREMENT BOARD.
409 W. WASHINGTON-ST.
OPEN MON. THRU FRI. UNTIL 6 P. M.
NO FEES CHARGED.
Our representatives will interview weekly between 9 a. m. and 4 p. m. at the United States Employment Service Offices on the days and at towns listed below:
Kankakee, Joliet, Aurora, Ill. Mondays.
Galesburg, Waukegan, Rockford, Ill. and Michigan City, Ind. Tuesdays.
Elgin, Freeport, Moline, Ill., and Gary, Ind. Wednesdays.
Rock Falls, Ill., and Hammond, Ind. Thursdays.
Chicago Heights, Friday Mornings.
Harvey, Ill. Friday Afternoons.

Men and Women
for shipping dept. and stock room. Permanent job. Good pay. 1½ for overtime. Overtime 3-4 days per week. See Mr. Steadman, National Screen Service, 1307 S. Wabash, 3d Floor, rear.

COLORED MEN
AN OPPORTUNITY
to secure a better than average position in an essential industry where you will be assured of a steady job now and after the war. Best working conditions. Union pay to start plus bonus. Vacation with pay. No exp. necessary. Hours 4 p. m. to 12:30 a. m.; ½ blk. from Bryn Mawr L station.
Edgewater Laundry. 5541 Broadway.

TWO MEN OVER 17
For part time work in Loop; 5 p. m. to 8 p. m. each night and 5 hours Saturday; 60c per hour. Send inexpensive photo with reply and give phone number.
ADDRESS D G 344, TRIBUNE.

MAN who has operated punch press, drill, lathe, spot welder, or other machinery to operate these or to learn operations of same; exceptional opportunity, top pay with overtime, for work in small defense plant which offers pay advancement now, also in post-war period on civilian business. Phone Sunday Drexel 1310 or Monday Victory 7474.

MEN AND BOYS
for stock room and warehouse work. Exp. unnecessary; 5½ day, 45 1-3 hr. week. 50c hr. to start, time and ½ after 40 hrs. Scheduled increases. See Mr. Strasen,
WESTERN UNION TELEGRAPH,
5927 S. Western-av.

MADIGAN BROTHERS
have openings for men to do cleaning work during store hours. Permanent positions.
APPLY PERSONNEL OFFICE.
4030 W. MADISON

JANITOR HELPER
Full union scale, 6 day week; must be able to drive car. See Janitor or Manager, 5510 SHERIDAN RD. APTS.

LABORERS
75c hr. 100% defense work; 6 days; 48 hrs. a week; time and ½ over 40 hrs. Night shift, 3:30 to 12. Apply Principal Die & Stamping, 3464 N. Knox.

DANCE Instructors [2]—Young men, clean cut, neat appearing, work part time, 5 to 10; salary gauranteed; experience helpful but not essential. We train you. Please do not phone. Dale Dance Studios, 203 N. Wabash. Interviews 1 to 6.

PORTERS—COLORED
Permanent positions for energetic men, any age, willing to work. Must furnish references. South Center Dept. Store, 421 E. 47th-st.

SHIPPING and stock room clerk for publications—5 day week. Write or telephone for appointment. Office mgr., International Council of Religious Education, 203 N. Wabash-av.

PRINTING PLANT needs an apprentice for general work leading to the special job for which applicant is fitted. Age no objection. Permanent work in war or peace. Address D G 185, Tribune.

LAUNDRY ROUTE MEN.
Essential industry. Draft exempt. Excel. opportunity. Est routes. Sal. and comm.
American Ldry. 925 S. California-av.

DAIRY PLANT WORKERS
For modern food war production plant. MARQUETTE FOOD INDUSTRIES. 59 E. ILLINOIS.

AMBULANCE DRIVER
Neat, reliable; good opportunity for right man. Apply 1359 Devon-av.

LABORERS
SHOP AND YARD; 6 DAY WEEK.
2310 S. PAULINA.

MEN—18 to 45; order filling and bundle wrapping; 5 days a week; 40 hrs., 50c per hour. Apply Mr. Schmits, 29 E. Hubbard.

LABORERS.
Steady work. Apply 8 a. m., 23d-st. entrance. Shavings and Sawdust Co. 2244 S. WESTERN-AV.

JANITOR—Union, and wife as mgr. for furn. apt. bldg in Hyde Park; good sal. and living quarters. Give details in writing. Address D S 234, Tribune.

NITE Watchman—To do porter work; steady. Murray Envelope Corp., 801 N. Sacramento.

CHAUFFEUR — Experienced on furniture truck; must be all around man. Call Wellington 5572 after 6 p. m.

BICYCLE mechanic — Professional experience; good salary. Cycle Transport Co., 1241 S. Michigan.

WATCHMAN—For auto parts yard; sober, reliable. Martin Auto Parts Co., 2046 N. Dominick-st., 2046 North, 1450 West.

JANITOR—Colored, must know how to drive car; refs. required. LIGHTNER, 2810 S. Michigan.

NIGHT porter and watchman—Good salary. American Laundry, 925 S. California.

MAN—To work in grocery store and drive truck. C. L. Meyers, 1226 N. Clark.

MEN OR BOYS—SERVICE VENDING MACHINES. 8840 COMMERCIAL-AV.

GARAGE hikers—Day work; 60c hr. plus exper.; refs. required. 215 W. Washington.

GARAGE man—Experienced; nights. Good salary. 1122 Balmoral-av.

LAUNDRY DRIVER.
Wentworth 5100. 5725 S. State.

MAN—Messenger, over 55. Loop office. Permanent. Address D S 224, Tribune.

OPERATE small loop bldg.—Will teach you; $30 wk. Address N 272, Tribune.

HELP WANTED—MEN.

Miscellaneous.

ALUMINUM
is needed to make U. S. war plant
Do your part
No experience is needed. We'll teach you what you need to know in this essential industry and pay you production wages while learning.
ALUMINUM CO. OF AMERICA
47th-st. and 1st-av.
McCook, Ill.
[1½ MI. W. OF HARLEM-AV.]
BRANCH OFFICE
3011 W. CERMAK-RD.
CHICAGO, ILL.
Employment offices open DAILY, 8:30 A. M. TO 4:30 P. M. SAT., 8:30 TO NOON. TUES. AND THURS. EVES., 7-9.
GOOD TRANSPORTATION TO PLANT. Bluebird [Joliet line] from loop; and Western Springs bus [West Towns Ry.] direct to plant.

50 MEN 50
18 through 50 years of age, to handle books and paper. No experience required. Steady work for good men.
GOOD PAY
OVERTIME
Mostly night work. Employment Department open Monday through Friday, 8 a. m. to 4:30 p. m.
R. R. Donnelley & Sons Company
2123 Calumet-avenue

WAR WORK OPPORTUNITIES
[1400 W., 2600 N.]
LABORERS
No Experience Required
Become shipping room packers, stock rm. helpers, machine helpers, janitors, etc. Prompt interviews from 8 a. m. to 4:30 p. m. Monday thru Saturday and Tuesday and Thursday to 8 p. m.
If now on full time war work do not apply.
TELETYPE CORP.
EMPLOYMENT OFFICE.
2600 SOUTHPORT-AV.

BOYS
OR MEN
16 TO 55 YEARS
We will train you for bindery positions. Steady employment. No experience necessary. Day or night work. Plenty of overtime.
W. F. Hall Printing Co.
4600 DIVERSEY
EMPLOYMENT OFFICE.

NOTICE
All You Strong Men
WE NEED YOUR HELP ON WAR WORK.
WE HAVE EXCEPTIONAL OPPORTUNITIES FOR HIGH WAGES FOR MEN CAPABLE OF DOING HEAVY LIFTING.
VAN NORMAN MOLDING CO.,
6441 S. STATE-ST.

STOCK MEN
Full time openings for men to handle merchandise. No experience necessary.
WIEBOLDT'S
Milwaukee near Ashland
Ashland, Monroe & Ogden

PLANT GUARDS
W. M. C. regulations. Must prove citizenship and have good rep.; 62½c per hour; time and a half after 40 hrs. Address D G 553, Tribune.

MEN=BOYS
No experience necessary. Easy work. Plenty of overtime. Good working conditions. Night and day shifts open.
HARLICH MFG. CO.
1417 W. JACKSON-BLVD.

LABORERS
Steady work; time ½ over 40 hours; plenty overtime.
FRANK MILLER, SONS.
2250 W. 58th.

5 MEN
for light factory work in warehouse; 48 hours per week, TIME AND ONE-HALF after 40 hours. Minimum weekly earnings, $33.80.
PEACOCK BEVERAGES, INC.
3800 W. TAYLOR-ST.

PACKER
Shipping and stock dept. of electrical mfr. Light clean work. 40 hr. week, some overtime. Excellent working conditions. Permanent.
844 W. ADAMS. MONroe 0845.

GUARD
Man between 45-55, living on north or northwest; 6 day week; good income. Apply Monday between 10-12 a. m. Magnaflux Corp., 5908 Northwest Hwy.

COLORED PORTERS
for candy factory, night work; free life, accident and hospitalization insurance.
NUTRINE CANDY CO.
421 W. ERIE.

JANITORS,
LABORERS.
Steady work; good pay; time and one-half for hours over 40 per week. 65 E. South Water-st., Room 1208.

RECEIVING and shipping clerk—Middle aged; small machine shop. Also able to handle tool crib; permanent position; weekly salary, with time and ½ over 40 hours. Address C P 505, Tribune.

DOCK FOREMAN, NITES
Large Western Motor truck carrier; essential industry; good opportunity; good pay. Address C P 528, Tribune.

LABORERS—For automotive parts; no experience required; good wages; time and ½ over 40 hours; essential industry. APPLY 1900 S. STATE.

POSITION open for an elderly gentleman to do clerical work in our shipping dept. Uniform Printing and Supply, 351 W. Chicago.

DRIVER wanted—Salary and comm.; can earn $4,000 to $5,000 per yr.; established route; steady work. Apply Uncle Sam Beverage Co., 1307 S. Pulaski-rd.

SHIPPING clerk—For retail Coal Co., one used to directing men; permanent position. F. D. Carpenter Coal Co., 71st-st. and Dorchester-av.

JANITOR AND HANDY MAN
for office building. Hours, 3 p. m. to 11 p. m.; 40 hour week. Apply Room 201. 300 W. Adams.

MEN—For light factory work; 48 hrs. per wk.; time and ½ over 40 hrs. Eagle Grinding Wheel Co., 2519 Fulton.

MEN—COLORED OR WHITE; exp. not nec.; $5.40 per day.
LOGAN, 3319 FULLERTON.

DRIVER—For bakery truck, middle aged, experience preferred, $45 a week. 3758 N. Damen, rear, after 1 p. m.

MIDDLE aged man—Intelligent; stay on premises; funeral home. ADDRESS D G 473, TRIBUNE.

MEN over 50—To sweep and mop halls, etc., or fire L. P. boiler. ENGINEER, 540 LAKE SHORE-DR.

SHIPPING clerk—Expd.; small food mfr.; overall work. Address D G 427, Tribune.

DRY cleaning driver—South West territory. Black & Horcher, 7132 South Chicago-av.

CAR WASHER—LOOP GARAGE; STEADY. APPLY 125 S. WABASH.

CAR hikers—Full or part time; good pay; steady work. Apply 125 S. Wabash.

DRIVER—For truck; steady work; good wages; must be reliable. Triangle 1224.

TRUCK driver—City pickups; steady work; essential industry. Apply 1900 S. State.

MAN—To drive small truck; also helper; colored or white. 230 W. Monroe-st.

DRIVERS and furniture helpers — Top wages; steady work. 4301 Cottage Grove.

HELP WANTED—MEN.

Miscellaneous.

LABORERS
NO EXPERIENCE
NECESSARY
Essential war production plant has several openings for husky men for general laboring work.
Liberal vacation plan and regular wage increases per union agreement.
Bring proof of citizenship if possible.
Employment Office
Open Daily
Including Saturday
AUTOMATIC ELECTRIC COMPANY
1019 West Van Buren-st.

Colored Men
20 to 55 Yrs. of Age
BINDERY WORK
Good Pay
Overtime
Mostly Night Work
Apply Mon. Thru Fri.
8 a. m.-4 p. m.
Sat. 8 a. m.-12 Noon
2d Floor
407E.25th-st.

MEN WANTED
38 TO 50 YEARS
No Experience Necessary
Steady Factory Work
Good Pay and Overtime
Day or Night Work
Employment Office Open Daily, 8 A. M. to 4 P. M. Except Saturday
Schutter Candy Co.
1013 N. CICERO

JANITORS
PERMANENT OPENINGS AVAILABL FOR MAINTENANCE JANITORS
Good rates; excellent working conditions.
APPLY
Monday Thru Friday
EMPLOYMENT OFFICE
426 W. RANDOLPH-ST.
BUTLER BROTHERS

GENERAL LABORERS
for building maintenance work. Top wages. Plenty of overtime. 100% defense work with post-war future assured. Life and disability insurance, paid vacation.
240 N. ASHLAND-AV.

JANITOR
Defense plant. Nights. Good pay. Light work. No age limit. References required.
BEARSE MFG. CO.
3815 Cortland-st.

National Organization
has permanent position for a man 21 to 40 for verification and checking.
Man selected must be aggressive and tactful and capable of developing to assume additional responsibilities after the war. Position requires considerable traveling and offers splendid opportunity. Give full information in letter.
Address C P 79, Tribune.

COLORED MEN
for warehouse and stock handling; good wages, time and ½ over 40 hrs.; steady employment, advancement.
ALSO AUTOMATIC POWER LIFT, TRUCK OPERATOR.
THE REGENSTEINER CORP.,
310 S. RACINE.

CAR SUPPLIERS
Colored; age 38-54; steady work. Apply
THE PULLMAN CO.
Storekeeper's office, 327 W. Roosevelt, or Root and Dearborn-sts. or 423 N. Sacramento-av.

JANITOR'S ASSISTANT
In hi-grade elevator apt. bldg.; perm. position; real opport. for reliable white man; no exp. reqd.; draft exempt; start $130 mo. Call in person Sun. or Mon. 'til noon. See Bld. Mgr., 7321 South Shore-dr.

TRUCK TERMINAL MGR.
Must be alert with initiative and experienced. Good salary and opportunity. Night work. Give age, experience, and salary desired.
Address D S 486, Tribune.

ATHLETIC program director to take charge of pool, bath, and gymnasium depts. of private club thru fall and winter seasons. State details of experience and salary wanted.
ADDRESS C P 353, TRIBUNE.

STOCKROOM BOYS
and packers; perm. work; attractive sal.
CENTRAL CAMERA CO.
228 S. WABASH. 3D FLOOR.

JANITOR
Permanent; $120 month. Sunday, but no Saturday work. Apply 956 E. 58th-st. Rm. 201.

NIGHT MAN
Middle aged; watch service and sweeping; refs.; good salary. Apply 1156 W. Cullerton.

MAN—For shipping rm.; between 25 and 50 yrs. old; perm. position; good pay. Apply Reich Dress Co., 325 W. Jackson.

LOOP Defense Factory—Light work; good pay; unlimited oppor. for advancement; will train; perm. position during and after duration. Apply Flex-Abrasive Co., 108 W. Lake-street.

PORTERS
Permanent. $110 mo. or $95 and meals, 2 weeks' vacation. 956 E. 58th-st.

HELPER ON ASH TRUCK
Wht., $42 wk. 6 days. C.-S. Disposal Co., 5958 W. Roosevelt-rd. Rm. 6.

MEN—Good physical cond. for plant watchman; protection work; between ages 38 and 55. Apply employment office. The Pullman Co. 701 E. 114th-st.

MEN or women—To train for jigsaw cutters; expd. can make excel. wages. Chicago Cedar Craft Mfg. Co., 1049 N. Paulina. Hum. 2241.

NIGHT MAN
to service trucks in large garage; must be good truck and tractor driver. Apply 4915 S. Campbell-av.

MEN—16 to 55. Laundry work. Exper. not necessary; good pay. Calumet Laundry, 7033 S. CHICAGO-AVENUE.

HANDY Man and Helper—To work on new and used store fixtures. Very good salary. Call 500 N. Wells-st.

ASSISTANT Shipping Clerk—For retail furniture store; steady. Weber-Kushen Furniture Co., 6201 South Halsted.

MEN—White; for driving automobiles; night work; steady; good pay. Apply Tower Garage, 215 E. Chicago-av.

MEN—Colored; steady work; essential industry. 315 W. Grand-av. at Grand-av. L Station.

MEN [10]—Railroad work; 48 hr. wk. guar. time and ½ over 40 hrs.; 70c an hr. minimum. Address N 85, Tribune.

MAN to work 1 to 4 hrs. a day starting 4 a. m.; salary $20 a wk. 4749 St. Louis-av., Juniper 4439, Monday.

ROUTE driver—Wee Folks Diaper Service, 15 W. Marquette-rd.

MEN—Not over 55; for wrapping and packing; gd. salary; steady wk. 2715 Archer.

ELEVATOR operator—Freight; also fireman and maintenance man. 500 S. Peoria.

[Continued on following page.]

HELP WANTED—MEN.

[Continued from preceding page.]

Miscellaneous.

MEN
More openings for draft exempt
APPRENTICES
Become machine operators in our expanding war plant
No experience needed
Start at $40 a week.
Increase after 60 day learning period to approx.
$50 A WEEK
Afternoon or night shifts
Apply
EDISON G. E. APPLIANCE CO., INC.
5660 W. TAYLOR-ST.
CHICAGO, ILL.
Employment Office
OPEN DAILY
8:30 A. M. TO 5:15 P. M.
INCLUDING SATURDAYS.
PLEASE BRING BIRTH CERTIFICATE.

RAILROAD
Switchmen
Firemen
Telegraphers
Carmen
Car Repair Helpers
Machinists Helpers
Roundhouse Laborers
Section Laborers
Commissary Laborers
Freight Handlers
3d Cooks
4th Cooks
Waiters
Miscellaneous Helpers
Apply
C., B. & Q. R. R.
Room 200, 547 W. Jackson
IF NOW EMPLOYED IN ESSENTIAL INDUSTRY A STATEMENT OF AVAILABILITY IS REQUIRED.

American Can Co.
REQUIRES
BOYS—MEN
18-35
No experience necessary.
Essential war work with good post-war possibilities.
Excellent working conditions.
PLANT CAFETERIA
Bring birth record and social security card.
AMERICAN CAN CO.
6029 S. WESTERN

GUARDS
No Experience Necessary
$45 WEEKLY TO START
Maximum $54.60
Will consider men up to 60 years of age. Must stand rigid investigation. These openings are in a progressive Chicago industrial plant now engaged in war work.
Write, giving age, height, weight, previous employment, draft, and marital status.
ADDRESS D S 228, TRIBUNE.

25 RELIABLE ORDER FILLERS
Packers and checkers for light work in wholesale cigarette stock room. No experience or skill necessary. No age limit. No objection to minor physical handicaps. Starting pay 54c an hr. 40 hrs. guaranteed with time and ½ over 40 hrs. Chance for advancement. 5½ day wk. Day shift only. No Sundays or holidays. Steady year 'round work. Good working conditions. Excellent transportation.
M. UDELOWISH & CO., INC.
4946 W. MADISON-ST.

MILK DRIVERS
$50 per week plus commissions; steady work; 2 weeks vacation and pay; deferable industry.
WESTERN UNITED DAIRY CO.
2659 Irving Park-rd., Irving 3800, or 7659 S. Harvard, Radcliffe 2160.
See Mr. Goldman.

MEN
Middle aged, draft exempt. General light factory work in defense plant. No experience necessary. Day work. STEADY. Interview 9 to 11 a. m.
954 Fullerton.

MEN—To assist in supervising cottage in boys' school, northern Illinois; no age limit; salary and maintenance. Also recreation workers; college education preferred; 2 years' experience required. Address D S 276, Tribune.

I HAVE been with Steiner Electric company, wholesale distributers, for the last 5 years and would like some one to take my place before leaving for the army. I am sure there will be a future for both of us after victory. Sam Solomon, Haymarket 0170.

WATCHMAN
Under 60 years. A. D. T. system; 6 day week [2 night and 4 day tours]; 45½ hr. week; 50c hr. Time and ½ over 40 hrs. References required.
WESTERN UNION TELEGRAPH,
5927 S. Western-av.

FREIGHT HANDLERS
ESSENTIAL INDUSTRY.
70c per hour, 80c after 30 days; time and one-half after 8 and 40 hours; experience unnecessary. Apply North Pier Terminal Co., 509 E. Illinois.

H. S. GRAD.
Man, young, to work in shipping room. THIS IS A JOB WITH A POST-WAR FUTURE. Pleasant office in 1200 block, Washington-blvd. Phone Mon. 8918 for appointment.

ROUTEMAN
Established routes; experience not necessary; union wages to start; will advance money to join union.
Star Cleaners & Dyers, 2421 N. Western.

COLORED YOUNG MEN
for stockroom in factory making light weight items. Permanent position; good pay and advancement to snappy workers. See Mr. Deutsch, Glolite Corp., 526 S. Canal.

LABORERS WANTED.
Auto wrecking yard; no experience necessary; citizenship papers not required.
MARTIN AUTO PARTS CO.,
2046 Dominick-st. [1400 W. and 2046 N.]

PORTER WANTED
for dept. store work. Steady; good pay. Stein's Dept. Store, 425 W. North-av. Ph. Moh. 6761.

MEN
45 to 60, to assist installation men; good pay; steady work; no exper. necessary.
Phone Calumet 8383.

Night Watchman-Janitor
Light work; 7 day week; good salary. See Mr. Patterson, 2226 N. Racine.

Laborers—Essentl. Industry
72½ cts. per hour to start. Russell Packing Co., 3946 Normal-av.

WATCHMEN
$30 per week for 6 nights; permanent. Apply 209 W. Jackson, Room 212.

COUPLE—Responsible, as cottage parents in boys' school, northern Illinois; good salary and maintenance.
Address D S 275, Tribune.

HELPERS ON ASH TRUCK
Steady work; 6 day week; $42. C. and S. Disposal Co., 5958 W. Roosevelt, Rm. 6.

COAL laborers—To put coal in basements. Can make up to $10 per day. Come early to work. 3443 W. Addison-st.
EXCELSIOR COAL CO.

MAN WANTED FOR CLOSE WORK ON ELECTRIC DRILL, PLANER AND SHAPER. PHONE WABASH 0477.

MAN—To work in rug cleaning plant; steady job, good pay. Careful Carpet Cleaning Co., 4156 Irving Pk.

MEN—For unloading coal in cars; rate, 35c per ton; apply at once to engineer.
Peter Fox Brewing Co., 2626 W. Monroe.

HANDY MAN.
Room and board. Apply in person. Montrose Hospital, 2544 Montrose.

COLORED laborer wanted—75c per hour. Liberty Smelting and Refining Co., 1925 N. Mendell. Armitage 1077.

PORTER—Printing plant; wash presses, genl. work; 40 hr. wk.; steady; gd. pay. Shattock & McKay, 4265 Clinton.

STOCKROOM and shipping clerk—$35 week to start. Excel. opportunity. Ph. Victory 5623, Mr. Olson.

MEN—Colored or white; essential industry. $5.40 per day. 5409 W. Lake-st.

JANITOR and handy man; 44 hr. wk. Cavanna Cleaners, 3501 N. Ashland.

PORTER—In bowling alley; $110 per mo. 1820 Lawrence-av. Apply after 1 p. m.

MEN for packing orders and loading—Steady work. Ph. Yards 4311, Mr. Fisher.

HELP WANTED—MEN.

Miscellaneous.

ARMY "E" NAVY
VITAL WAR WORK
NO EXP. REQUIRED
GENERAL FACTORY
Apply 8 A. M. to 5 P. M.
Wednesday, 8 A. M. to 8 P. M.
Illinois Tool Works
2501 N. KEELER
4200 WEST

Warehouse Positions Open for Men Up to 65 Years of Age
No experience required
Wages start at 64c an hour
Apply Employment Office
SPIEGEL, INC.
1038 W. 35th-st.

MILK DRIVERS
for an essential food industry
INEXPERIENCED MEN, $49 WEEKLY.
EXPERIENCED MEN, $50 WEEKLY.
Here's an opportunity for all men not now employed in vital war industries.
APPLY
THE BORDEN CO.
3644 Broadway.
3230 W. Chicago.
3014 N. Tripp-avenue.
7301 W. Harrison, Forest Park.

FREIGHT HANDLERS—50
Steady Work
Plenty of Overtime
No Experience Necessary
MerchantShippersAssn.
1858 SO. WESTERN-AV.

LABORERS
100% WAR WORK
Men for general factory labor work. North side neighborhood plant. Openings on all shifts—6 day week. 10% bonus for night work. Earnings approximately $35 per week. Near "L," bus, and street car.
CROWE NAME PLATE & MFG. CO.
1749 GRACE-ST. BIT. 7500.

Essential Industry
Men Mechanically Inclined
No experience necessary
Time and a half over 40 hours.
MUELLER MFG. CO.
4752 W. North-av. Nat. 0232.

Route Superintendent
Must know location of 85% of streets in Chicago and metropolitan area; night work; good salary; no physical labor. Write or phone.
Service Parcel Deliveries, 415 E. Erie-st. Delaware 1247.

Mail Handlers, Baggage Men
RAILROAD WORK IS ESSENTIAL.
Steady work; no exp. nes.; 21-50; 48 hr. wk.; $5.20 day, raise 6 and 12 mos.; overtime 1½. Employment Office, Union Sta. Please bring Social Security card.
516 W. JACKSON

MEN—Wanted for general factory work; defense plant; will hire men up to 65 yrs. of age. Spring Division, Borg-Warner Corp., 25th-av. and Madison-st., Bellwood, Ill. 35 minutes from loop on Bluebird bus. Westchester "L" and Aurora-Elgin train.

MEN—25 TO 60
General factory work; insulation mfr.; essential industry; no experience required; good wages, with overtime pay every week. Near Lake-st. carline.
218 N. ELIZABETH-ST.

FREIGHT HANDLERS
OVERTIME AFTER 8 AND 40 HOURS.
NATIONAL CARLOADING CORP.
Door No. 5, House No. 3, 13th-Clark-sts.

POLICE Guards—30-60 yrs.; 5 ft. 8 in. to 6 ft. 2 in. 150-200 lbs.; non-alcoholic; grammar school graduates. Salesmen and persons exp. in handling public pfd. Proof of citizenship. Mr. McCann, Rm. 1140, 407 S. Dearborn-st.

MAINTENANCE helper—Permanent. Day work. Essential food industry. Apply Heinemann Bakery, 1901 W. Bryn Mawr. Longbeach 7200.

BAR PORTER
Colored or white; $30 week; 7 nights; meals. Apply immediately.
1316 W. MADISON.

OLDER men or boys not returning to school—Day or evening; general work in light mfg. plant; must be active and in good health. Fannie May Candy Co., 1137 W. Jackson.

MESSENGER for investment security firm—This position open to a man between 17-60; write giving age, prev. exp., and sal. expected. Address N 281, Tribune.

PORTER for light industrial manufacturing plant—Apply Associated Research, Inc., 231 S. Green [1 block west of Halsted at Jackson-blvd.].

WATCHMEN
APPLY MR. PURDY.
Edgewater Beach Hotel, 5349 Sheridan-rd.

ELDERLY active man—For cigar counter; six afternoons a week. $15 per week. Some lite bookkeeping.
Golden's Restaurant, 6220 So. Halsted.

MAN—Light work in SHIPPING ROOM; exp. prefer.; perm.; 40 hrs. and overtime. Apply Mr. Pikes, Coleman Lamp and Stove Co., 589 E. Illinois-st.

SHIPPING and PACKING clerks—Exp. in loop wholesale drug co. State age, salary required. Address C P 74, Tribune.

JANITOR—U. S. citizen, for near northwest side war plant. State age. Please write. Address C P 437, Tribune.

NIGHT watchman—Permanent job with well established company.
Address C P 76, Tribune.

HANDY man—Bach., over 40; clean up work, errands, etc.; Chicago office.
ADDRESS D S 159, TRIBUNE.

MAN with car—To call on trade; no Sat.; perm.; sal. and car allowance. M. W. Schneider, Lab., 30 N. Michigan.

MEN—All kinds work in all depts. in papers, boards, plastics. Good oppor. Stdy. Gd. pay. G., Inc., 2937 S. Wabash.

COLLECTION man—Instalment experience; good knowledge of Chicago. Give particulars in confi. Address D H 370, Tribune.

JANITOR—6 NIGHTS WEEK.
APPLY BOWMAN DAIRY CO.
3551 ADDISON-ST.

PORTERS wanted — Essential industry; plenty of overtime. 4550 W. Jackson.

MAN OR BOY—TO DRIVE CAR.
Gd. salary. 812 Diversey-pkwy. Wel. 5588

MAN to manage newspaper agency; draft exempt. Address D S 390, Tribune.

TRUCK helpers—Average $33 week. Sam Cassel Co. 835 W. Randolph.

CAR Washers—Col., exp. 60c hr. to start; 8 hrs., 6 days. 6655 S. California.

GREASE men for trucks—Steady work. Apply Mr. Johnson, 1150 W. Cermak-rd.

HELP WANTED—MEN.

Miscellaneous.

WESTERN ELECTRIC
ESSENTIAL WORKERS are needed at once. If you are in a non-essential activity, you should seriously consider changing to a war industry. Men on the home front are needed to back up men on the fighting front.
We have jobs for men in all classifications. If you have had experience which we can use you will be placed immediately in line with your qualifications. If you have not had experience, come and see us at once as we have openings which may interest you.
APPLY
at employment office
23d-place and Cicero-av.

MEN FOR ESSENTIAL INDUSTRY
STARTING RATE UP TO
$46
For 6 Day Week
NO EXPERIENCE NECESSARY. AUTOMATIC INCREASE IN 90 DAYS. VACATION WITH PAY. PENSIONS. RETIREMENT PLAN. INSURANCE. APPLICANTS MUST BE OVER DRAFT AGE OR DEFERRED OR DRAFT EXEMPT. COME IN AND TALK IT OVER. YOU MAY FIND HERE THE IMPORTANT JOB THAT YOU WILL LIKE.
EMPLOYMENT OFFICE OPEN SUNDAY.
8:30 A. M.-4:30 P. M.
See Mr. Allen
Today
at 1340 S. KILBOURN

MEN WANTED
For General Factory Work
IN PLANT MANUFACTURING FIBRE SHELL CONTAINERS.
MUST HAVE BIRTH CERTIFICATE AND STATEMENT OF AVAILABILITY.
APPLY
U. S. EMPLOYMENT OFF.,
4711 SOUTH PARKWAY.
MON., TUES., WED.
AUG. 2D, 3D, 4TH
9 A. M. TO 5 P. M.

MILK ROUTE
DRIVER SALESMEN
BOTH DAY AND NIGHT ROUTES.
$49PerWk., Plus Comm.
INSIDE WORKERS ALSO WANTED.
We are an essential war industry—apply in person to Manager at Distributing Branch nearest your home—
836 Evergreen. 1834 Columbia.
4310 N. Kenneth. 1348 W. 103d.
4221 S. State. 6620 S. Wentworth.
7500 Central-av., River Forest.
1932 Ridge-av., Evanston.
571 Vine-st., Highland Park.

BOWMAN DAIRY CO.

PACKERS DOCK MEN
No experience necessary.
FOR
WAR WORK
1736 N. Springfield

2 MEN AT ONCE
1 as packer in our shipping dept.
1 as tool crib man in our machine shop. Expd. pref. but not absolutely nec.; best pay; must be draft exempt; permanent.
WHEELCO INSTRUMENT CO.
847 W. HARRISON-ST.

DEFENSE WORK
GENERAL FACTORY HELP. MALE AND FEMALE.
Time and ½ over 40 hours.
Apply
American Hair & Felt Co.
Route 66 and I. H. B. RR. Tracks. McCook, Illinois.

MAN—For sorting and bagging; no experience necessary; steady work; $28 to start. 3666 Elston avenue.

TRADE SCHOOLS—MEN.

ARMATURE and Stator Winding
Including both D. C. and A. C. Single and Polyphase Armatures, Transformers, and Stators. Complete practical instruction in the calculation of new windings, reconnection of old windings, determination of number of turns, size of wire, pitch, etc. We fit the course to your experience.
PRACTICAL SHOP WORK
Open evenings. Only 10 minutes from Loop. Call, write, or phone CALumet 8200 for full information. Sent free.
CHICAGO TECH. COLLEGE
25 Tech Bldg., 2000 S. Michigan-av.

Welding
Aircraft
Tool-Die Machinist
Auto Diesel
Refrig. and Air Cond.
BODY AND FENDER
GREER SHOP TRAINING.
Established 41 years. 41,000 grads.
2030 S. Wabash. Cal. 4600.
5428 S. Ashland. Prospect 0056.

SPECIAL COURSES
Machine Shop Trades
Learn in 4 to 8 Wks. Low Cost. Also Tool and Die and complete Machinist trade. Day or Eve. Large Shops. FREE BOOK. Visit Shops. Write, or Phone.
ALLIED SCHOOL of Mechanical Trades
609 W. Lake, Chicago. CHEsapeake 3300.

TELEVISON RADIO-CODE
We train you in one of the largest and best equipped laboratories in the world. Under the direction of Dr. Lee Deforest and U. A. Sanabria, "Men who made Radio and Television possible."
New class starts immediately. Open Mon., Wed., and Fri., 10 a. m. to 10 p. m.
AMERICAN TELEVISION LABS., INC.
433 E. Erie-street.
WHERE THE SIGNAL CORPS TRAINS.

PRACTICAL aviation motor course, incl. elec. welding; $35 for 10 men only. Apply Apply Monday nite, 7 to 9, Duncan Y. M. C. A., 1535 W. Monroe, Aeronautics Div.

LEARN FREIGHT TRAFFIC—Day-Eve. Call-Write Freight Traffic Institute, 176 W. Adams-st., Dept. T-3. Sta. 2330.

LEARN WELDING—Arc or gas; all machine instruction. West Town Welding School, 1910 South Kedzie, Roc. 4643.

LEARN FREIGHT RATES AND ROUTES. COLLEGE OF ADVANCED TRAFFIC, 14 E. Jackson-bl., Dept. T-21, Har. 8649

LEARN INDUSTRIAL X-RAY.
Earn up to $400 mo. Free book sent. Century College, 30 E. Adams. Fra. 8478.

ILL. SCHOOL of Machine Shop Inspection. 123 W. Madison-st. State 5998.

TOOL DESIGNING—Eve. class; start now. BELTON SCHOOL, 3600 Fullerton.

BIG demands—Army, navy, civil serv.; labs. Natl. School Dental Mech., 10 W. Jackson.

MEN and boys—For factory work; steady. Apply 27 N. Franklin.

CHIEF of police of war plant—Day work; good salary. Ph. Interocean 9611.

HOUSEMAN—Small hotel; white; middle aged; good wages, apt. Call 55 W. Erie-st.

RELIABLE NIGHT WATCHMAN.
Chapin Laundry, 920 E. 43d.

SUNBEAM shavemaster—Brand new. $15. Ravenswood 2795.

TRADE SCHOOLS—MEN.

MEN WANTED
Thousands of BIG PAY jobs waiting in
Aircraft Work
These jobs are ready right now for every qualified graduate of this school. Our graduate, Al Kezmaryn, writes: "I received 90 cents an hour at the start, and am now slated for lead-man promotion, which boosts my pay to $1.15 an hour. By the end of this month I expect to be drawing $1.35 an hour—this is only two months after graduation."
If the wage like the above is interesting to you, get the facts now from America's largest aircraft fabrication school.
$5.00
WILL START A QUALIFIED STUDENT
Day or Evening Training
All Offices
Open 9 a. m. to 9 p. m.
American Aircraft Institute
936 W. Chicago-av. Chesapeake 1188.
4058 N. Milwaukee-av. Kildare 3633.
7 W. Madison-st. Dearborn 6650.
545 E. 47th-st. Boulevard 4546-7.
709 W. 63d-st. Wentworth 8616.
6211 S. Cicero-av. Portsmouth 7789.

RADIO ELECTRICITY
TRAIN FOR A PLACE IN AMERICA'S LEADING INDUSTRY. Whether you serve in the armed forces or in industry —YOU ARE VITALLY NEEDED IN ELECTRICITY OR RADIO.
IF YOU'RE DRAFTED
IF YOU ENTER THE ARMY AS A TRAINED ELECTRICAL OR RADIO MAN YOU ARE ELIGIBLE TO APPLY FOR HIGHER RATINGS. WHEN YOU LEAVE THE SERVICE YOU WILL ENTER CIVILIAN LIFE PREPARED FOR AN IMPORTANT JOB IN AFTER THE WAR PROSPERITY.
IF YOU'RE DEFERRED
If you are deferred or not subject to military service, then you are needed now to do your part in our gigantic victory program. You are needed in armament plants making airplanes, tanks, guns, etc.
You can get YOUR TRAINING NOW in EITHER DAY OR EVENING SCHOOL in a few short weeks. "LEARN BY DOING" on real ELECTRICAL and RADIO equipment. No books.
Visit Our School
COME IN TODAY OR ANY MON., WED., FRI. EVE., AND VISIT OUR SHOPS. No obligation. WE GIVE YOU THE FACTS. THEN MAKE YOUR OWN DECISION.
Coyne Electrical School
502 S. PAULINA-ST. SEELEY 7722.

CERTAIN TRADES
WILL BE AS GOOD AFTER THE WAR AS THEY ARE
RIGHT NOW
Learn quickly—spare time, evenings at this large, old established institute; 17th year. Ages 17 to 55.
REFRIGERATION
AIR CONDITIONING
Latest word from Washington states more refrigeration repair parts and gasoline for repair men. Plenty of employment opportunities now and after the war. A good job or a business of your own.
WELDING
Arc or Gas Aircraft Welding.
LEARN IN FIVE WEEKS.
AUTO BODY AND FENDER
Look at the high wages offered for this work in the help wanted columns. Learn to maintain the beautiful appearance of modern automobiles.
Phone, write or come in for FREE facts.
Utilities Eng. Institute
DIVersey 8633. 1314 W. Belden-av.
ONE BLOCK SOUTH OF FULLERTON.

What Are You Doing About
PLASTICS?
Now is the time to learn about plastics—so you may take advantage of this industry's important new developments—so that you can apply to your duties or products the last word in plastics.
INVESTIGATE
The nation's foremost institution devoted exclusively to teaching all phases of Plastics, Mold Design Plastic, Bonded Plywood, Extrusion, Laminating, Fabrication, Engineering and Plant Management. CONSULTING & RESEARCH SERVICE.
VISIT OR PHONE FOR BOOKLET.
Plastics Institute
[Member Society Plastics Industry.]
221 N. La Salle-street.]
CENtral 8373. Open 9 a. m. to 8 p. m.
Home study courses also available.

TRAIN NOW
FOR BIG PAY JOBS
NOW & AFTER THE WAR
AIRCRAFT ENGINE MECHANICS AND INSPECTION.
AIRCRAFT WELDING.
PRECISION INSPECTORS.
AIRCRAFT METAL FAB.
AIRCRAFT DRAFTING.
Open Weekdays Till 9 P. M.
DAY OR NITE CLASSES
Low Tuition Cost
OUR STUDENTS FINANCE PLAN ENABLES YOU TO PAY MOST OF THE COST OF TRAINING FROM EARNINGS AFTER GRADUATION.
Chicago Air College, Inc.
1240 LAWRENCE-AV. LONG. 3734.
2800 MILWAUKEE-AV. BEL. 5445.
30 N. LA SALLE-ST. CENT. 2570.

PRACTICAL ELECTRICITY
LEARN AT THE "Y"
MEN AND WOMEN.
MACHINIST COURSES, WELDING, PRECISION INSPECTION, DRAFTING, RADIO, RADIO CODE, AIRCRAFT ENGINE INSPECTION.
Individual instruction. Start any time. Time payment plans.
Y. M. C. A.
TECHNICAL SCHOOL
54 W. CHICAGO-AV.
WHItehall 6211. SUPerior 8882.

X-RAY TECHNICIANS
needed for Armed Forces, hospitals, laboratories. Practical 3 months' special course at famous, old established hospital. Excellent training. New classes now starting. Day or evening.
CHICAGO COLLEGE LAB. TECHNIQUE
410 S. Michigan Web. 3230

NEW JOBS OPEN
RADIO BROADCASTING — SUMMER Courses. Announcing, acting, script writing, etc. Speedup courses. DAY or EVE. Phone WAB. 6762, or write or call COLUMBIA COLLEGE.
Fine Arts Bldg., Michigan near Congress.

SPORTING GOODS.

"Hard to Get" Merchandise
Still Available at Klein's
All Wool Shirts, Ammunition, Binoculars, Boats, Boots, Cameras, Decoys, Diamonds, Jewelry, Watches, Drawing Sets, Duck Calls, Electric Razors, Fishing Tackle, FIGHTING AND HUNTING KNIVES, Golf Balls [not recovered], Golf Clubs and Bags, Guns, Gun Cases, Holsters, Hunting Clothing, Luncheon Kits, Pack Sacks, Duffle Bags, Outboards, Poly Chokes, Raincoats, Recoil Pads, Revolver Grips, Rifles, Rifle Telescopes, Sheepskin Vests, Shotguns, Sportswear for all Sports, Sun Glasses, Tennis Rackets, Vacuum Bottles and Jugs, Waterproof Parka Jackets and Trousers.
We Buy, Sell, and Trade
All the Above Articles
Highest Cash Prices Paid
Klein's, 508-t S. Halsted
FREE BARGAIN CATALOG. SEND DIME. Mail orders accepted.

FULL LINE OF SPORTING GOODS. 6 and 8 inch hunting knives. Open Tues., Thurs., Sat., 9; Sun., 5. Bolotin Camera, 729 Roosevelt, Can. 2112.

HUNTING KNIVES — Finest steel, 7 in. blade with leather sheath. Limited quantity. Klein's, 508-T, S. Halsted. Free Catalog

FOR sale—Original Browning A. and U. 2 triggers, 30 in. rim barrels, M and F, recoil pads, $125. Call Winnetka 1717.

REM. auto. 12 ga. Rib Ex. $60; B & L. binoc., $50; Benj. air gun, $10. Eng. 8333.

WANT automatic 12-16 ga. shotgun. Give full details. Address L 79, Tribune.

4 POOL, 1 billiard table—Good shape. Reas. 7221 N. Western-av.

50,000 CRAPPIE bait, mud minnows. A. Cyron, R. 3, Box 209, Stevens Point, Wis.

FISHING equipment—A-1 condition; like new; reas. or what. Oakland 4636.

WTD. Win. or Savage H. P. Lever Action Rifle. Address M 156, Tribune.

LOANS—PERSONAL AND BUSINESS.

Personal Property and Salary.

MONEY
$50 Costs Three Cents Per Day if Paid in 6 Equal Monthly Installments
No hidden or extra charges at LOCAL LOAN. Employed men and women can borrow up to $300 on their signature only, or can use our quick furniture or auto loan plans. SAVE TIME! Phone for your loan before you stop in for the money. Above figured on basis of 3% per month.
12 OFFICES
LOOP OFFICE.
7 W. Madison at State. RANdolph 8400
WEST SIDE.
8 N. Ogden. SEEley 3700.
[At Madison and Ashland.]
1 N. Pulaski at Madison. KEDzie 5900
[Oak Park phone Euclid 6162.]
4800 W. Cermak. ROCkwell 8000
[Cicero phone Cicero 6210.]
NORTH SIDE.
1212 N. Ashland at Milw. BRUns. 3100
3204 N. Central at Belmont. AVE. 4200.
4013 Milwaukee at Cicero. AVEnue 1400
4802 N. Western at Lawrence. LON. 2161
SOUTH SIDE.
4658 S. Ashland at 47th. YARds 4870
821 W. 63d at Green. ENGlewood 7800
807 W. 79th at Halsted. RADcliffe 4500
11054 S. Michigan. PULlman 7500
LOCAL LOAN CO.
UNDER STATE SUPERVISION.

LOANS
$25-$50-$100 or More
Borrow at Household without fuss or bother on your salary, furniture, or car—no endorsers needed; $50 repaid in four monthly instalments of $13.46 each costs only $3.84. Special quick service on salary loans to employed women.

CASH LOAN YOU GET	3 payments	4 payments	6 payments	9 payments	12 payments
$ 25	$ 8.85	6.73			
50	17.69	13.46	$ 9.24	$ 6.43	$ 5.03
75	26.54	20.20	13.86	9.65	7.55
100	35.38	26.93	18.48	12.87	10.07
125	44.18	33.63	23.08	16.06	12.56
150	52.98	40.31	27.06	19.23	15.04
200	70.53	53.66	36.78	25.56	19.96
300	105.62	80.29	55.00	38.16	29.76

Choose a monthly payment plan.
Payments include charges at Household's rate of 3% per month on that part of a balance not exceeding $100 and 2½% per month on that part of a balance in excess of $100. This rate is less than the lawful maximum on loans of more than $100.
LOOP OFFICES:
5 S. Wabash, 13th fl. STAte 0151
36 S. State, 16th fl. FRA. 0884
100 W. Monroe-st., 7th fl. STAte 1777
111 W. Washington, Rm. 253. FRA. 1082
NEIGHBORHOOD OFFICES:
4704 Irving Park, 2d fl. PENsacola 4570
3150 Lincoln-av., 2d fl. LAKeview 8844
1737 Howard-st., 2d fl. ROGers Pk. 8320
4554 Broadway, 2d fl. LONgbeach 7163
2800 Milwaukee-av., 3d fl. CAPital 3440
2355 W. 63d-st., 2d fl. REPublic 4472
6856 S. Halsted, 2d fl. ABErdeen 4060
841 E. 63d-st., 4th fl. PLAza 8360
9204 Commercial, 3d fl. SOU. Chi. 0103
11106 S. Michigan, 2d fl. COMmodore 3880
6255 S. Ashland, 2d fl. HEMlock 4510
1 N. Pulaski [Craw'd], 5th fl. KED. 0704
Cicero, 6012 Cermak-rd., 2d fl. CIC. 6460
Oak Park, 1140 Lake-st., 3d fl. EUC. 503
Chicago phone, Austin 0474.
HOUSEHOLD FINANCE
CORPORATION.

Pinched for Cash
$20 FOR 30 DAYS COSTS ONLY 60c
The common-sense solution to any money shortage is a short-term loan. It allows a "breathing spell" in which to adjust expenses to fit income. Right now, for instance, living costs are up and it is becoming increasingly difficult to make ends meet. A loan from Commonwealth will "tide you over" until you get adjusted to these new war-time conditions. Monthly rate 3% on balances of $150 or less, and 2½% on that part of the unpaid balance over $150.
Commonwealth Loan Co.
3166 LINCOLN-AV., cor. ASHLAND at Belmont, Rm. 224. BITtersweet 3360
4803 LINCOLN-AV., corner Western at Lawrence. Rm. 208. LONgbeach 3456
4013 MILWAUKEE-AV., cor. Cicero at Irving Park. Rm. 307. AVEnue 0443
1791 HOWARD AT CLARK, R. 312. ROGers Park 0754
6252 COTTAGE GROVE-AV., at 63d. Room 200. HYDe Park 3675
936 WEST 63D-ST., at Sangamon. Room 1. ENGlewood 1711
1 N. PULASKI [Crawford] at MADISON. Room 415. VAN Buren 5040
137 N. MARION-st., at Lake. R. 204. Chgo. Ph. Aust. 1614. Oak Pk. Vil. 6886
6428 W. CERMAK-rd., nr. Ridgeland. Chgo. Ph. LAWndale 2882. BERwyn 371

SALARY LOANS
$25 TO $300
ON YOUR OWN SIGNATURE
to employed men and women.
Arranged while you wait.
NOTE LOANS
to civil service and government employes.
Immediate service.
AUTO LOANS
No insurance required.
FURNITURE LOANS
Money same day you apply.
No deductions.
Convenient Monthly Payments.
Phone Your Application.
IMPERIAL CREDIT CO.
LOOP:
8 N. Dearborn, at Madison, 2d fl. FRA. 6141
SOUTH:
6317 S. Halsted, nr. L. sta. ENG. 4010
3200 W. 63d-st. at Kedzie, 2d fl. PRO. 6600
WEST:
7 S. Pulaski [Crawford]. NEV. 7060
NORTH:
1548 Belmont, at Ashland, 2d fl. WEL. 6700
4802 Broadway, at Lawrence. LON. 5188

As Time Goes By
Newcomers will be glad They have established Loan Credit at
T. B. WARD, INC.
8 S. Dearborn. Ran. 2060.
EST. 1901.

PERSONAL LOANS............$25 to $300
C. C. ERD,
7 S. DEARBORN-ST. CENTRAL 4733.

LOANS—$10 to $300. L. T. BAKER & CO., 30 W. Washington, Rm. 1407. Ran. 6151.

Business Loans.
$300 TO $100,000.
F. BOLAND, 9 W. Washington. Fra. 1966.

Collateral Loans.
JEWELRY LOANS—$1 to $10,000. ILLINOIS STATE PAWNERS ASSOCIATION. 140 N. Dearborn, cor. Randolph, 2d floor.

SEWING MACHINES.

SEWING machines oiled, adjusted........98c NETCHER'S BOSTON STORE. Sta. 3000.

MACHINES—ANY MAKE. KEDZIE 1300. WE PAY CASH FOR USED SEWING

SEWING machine wanted—Elec. or foot pwr. Will pay price. Independence 5558.

WHITE elec. console—Round bobbin; good cond. $69. Pensacola 1670.

MUSICAL INSTRUMENTS.

Pianos and Players.

BIG AUGUST SALE
Open Sunday, 1 to 5 p. m.
COME EARLY FOR BEST SELECTIONS.
USED GRANDS, $295 UP
USED UPRIGHTS, $50 UP
All reconditioned. All in good shape.
EASY TERMS
KIMBALL FACTORY
2611 S. CALIFORNIA-BL.
CORNER 26TH-ST., 2800 WEST.
Open Daily, 9:45-9 P. M.
PARKING IN FRONT OF OUR DOORS.

WE PAY MORE CASH
FOR YOUR
Grands-Uprights-Spinets
MERRIMAC 4026
Chicago's oldest used piano dealer.

Clearance Sale Factory to You
SEE THE LATEST STYLING IN FACTORY REBUILT SPINET TYPE PIANOS. FULL FACTORY GUARANTEED. Also spinets, uprights, grands. Samples, floor models used; $195 up, terms.
GULBRANSEN FACTORY, 816 N. Kedzie
OPEN TODAY 1 TO 5.

Open Today, Sunday, 1 to 5
STEINWAY GRAND—Excellent condition. Fully guaranteed. Want reliable party to take over small monthly payments.
BALDWIN GRAND—Like new. Fully guaranteed. Want reliable party to take over easy monthly payments.
ASK FOR MR. RUSSELL, Credit Dept.
BALDWIN PIANO CO.
323 S. WABASH. WABASH 6900.

SPOT CASH
FOR USED UPRIGHT OR PLAYER PIANOS. HIGHEST CASH PRICES PAID.
GULBRANSEN FACTORY
816 N. KEDZIE-AV. VAN BUREN 9000.

RENEWED AND USED.
GRAND BARGAINS.
Such famous makes as Mason & Hamlin, Steinway, Cable, Knabe, Chickering, Lyon & Healy and many others. Prices range from $295 up.
CABLE'S, 228 S. Wabash. Op. Mon. eve.

DON'T GIVE
YOUR PIANO AWAY.
CHICAGO PIANO EXCHANGE.
To pprices for grands, small uprights, spinets; any condition. Keystone 2489.

GOOD used piano—$35; terms, $1.50 a wk. The smallest standard size piano keyboard. Full 88 note. Fireproof Private Piano Warehouse, No. 3, corner S. Ashland and 39th-st. Open till 9 p. m.

UNUSUALLY FINE UPRIGHTS.
Rebuilt and used Mason & Hamlin, Steinway, Knabe, Cable, Kimball, etc.
CABLE'S, 228 S. Wabash. Op. Mon. eve.

WANTED—FOR OUT OF TOWN SHIPMENT—300 PIANOS.
Grands, uprights, spinets, midgets. Will pay top market prices. Juniper 1505.

DAINTY BABY GRAND.
Well known make; used. $295, terms.
CABLE'S, 228 S. Wabash. Op. Mon. eve.

STUDENT Piano—4'8" high; true pitch; for $69 delivered; $5 mo. or can rent.
WYMAN'S, Republic Bldg., 209 S. State.

WURLITZER spinet piano—Modern, tan leatherette finish; $200. Call Whi. 8350, between 2 and 5.

WANTED from private families—Upright pianos; also grands or spinets. We pay spot cash. MERRIMAC 8313.

MY handsome mahog. Steinway gr.—Appear. brand new; fine mech. cond. Or my small upright. 2131 Orrington-av. Uni. 1561.

WANT good used grand, spinet, or studio upright piano—All cash. Amb. 1075. [Have Bendix Automatic washer to sell.]

STEINWAY, Mason and Hamlin, Chickering, Baldwin pianos at reasonable prices. Moist Piano Co., 5509 Broadway.

BIG bargains in Steinway, Baldwin, Mason & Hamlin, other standard grands. North Shore Piano Mart, 6230 Broadway.

W. W. KIMBALL CO. WILL PAY CASH FOR USED GRAND PIANOS. CALL MR. BORST. HARRISON 4010.

2D LARGEST size Kimball grand; mahogany. Midway 4277.

ADAM-Schaaf grand piano—Excel. cond.; walnut case. Some furniture. She. 4466.

TWO-TONE walnut, period model Apt. Grand piano; like new. 5137 W. Diversey.

WANTED—Small grand or spinet from private party. Kildare 4465 before 2.

JUKE BOX FOR RECREATION ROOM. Speaker-amplifier sys. Buc. 4142 today.

BAUER mahogany baby grand piano and bench; ex. cond.; $650. Fai. 3972.

JULIUS BAUER mahogany apartm't grand; A1 cond. Reasonable. 3626 N. Pulaski-rd.

WANTED—SPINET OR MIDGET PIANO FOR CASH. CALL KEDZIE 4589.

HAMMOND NOVACHORD FOR SALE. CICERO 3372.

PARLOR Grand Kimball—Excellent condition; used Itle. Pri. pty. Reas. Hyd. 7498.

SACRIFICE—Conover 77 Grand; like new. Also Midget, like new. 6242 W. Grand.

RENT piano—$2 mo. Apply if buy. Chgo. shop, Wellington 2160. All parts city.

SACRIFICE Steinway Baby Grand — Like new; A-1 condition. Sheldrake 8414.

WILL pay good cash price for used spinet or small upright. Phone Edg. 3626.

WANTED THIS WEEK—Spinet or small Upright. For cash. LAKE VIEW 5498.

UPRIGHT piano—Good cond., $35. 2150 Ainslie, 2d. Rav. 3676.

APT. grand—Good cond.; priv. party, $185. Juniper 0992, eves., 5-6 p. m.

WANTED—Piano, small baby grand, gd. cond.; better make. Priv. pty. Vin. 6388.

UPRIGHT Fisher piano—Solid oak, good condition. Bittersweet 8341.

1 HAMMOND Solovox practically new. Price $150. Palisade 2683.

ADAM Schaaf Louis XVI. model, beau. cond. Private, $450. Commodore 7182.

MUST SELL 12 grand pianos—$195 up; popular makes. 6512 N. Clark.

UPRIGHTS, grands, and spinets wanted—Highest price paid. Wentworth 8724.

WANTED—Grand pianos, spinets, uprights. Highest cash prices paid. But. 3700.

STARK baby grand—Exc. tone. Like new. Dor. 0402.

SPINET—GRAND—STUDIO PIANOS. Terms. Victor Storage Whse., 4809 Lake.

WANTED—Upright or grand piano for cash from private party. Austin 4927.

WANTED—STEINWAY GRAND PIANO. WILL PAY $600 CASH. KEY. 2489.

Accordions.

OPEN TODAY, Sunday, 1-5
DALLAPE; like new; 10 sw.; barg. $600.
4 sw. SCANDELLI; strmld.; like new. Sac.
120 bass accordion............$65
80 bass HOHNER............$60
48 bass SUPERTONE............$35
12 bass ACCORDION; good cond............$25
DISCOUNT to teachers and dealers.
CHICAGO ACCORDION CENTER.
754 N. Damen. Open every eve. See. 6270

PIANO accordion—48 bases; Cavano; looks like new; reasonable; also Wayne electric guitar, never been used. Englewood 7170.

CASH FOR YOUR ACCORDION.
218 S. Wabash, 3d. flr. Harrison 7707.

ACCORDION WANTED—FROM PRIVATE PARTY. Will pay cash. SEELEY 8475.

BEAUT. Lakeside 120 bass accordion—Highest cash offer. Armitage 2016.

120 BASS professional model piano accordion, 4 mos. old; reas. Pros. 7040.

BUYING all makes accordions; pay cash. Call Monroe 3070.

PIANO accor.—White streamline, $89. Also 120 bass; sac. 1002 Blue Island-av.

ACC.—Ital.-Am. streamline model, used 1 mo. Cost $500. Must sacr. Key. 0108, eves.

120 BASS, Italian, small size, like new; 2 sw.; $185; barg. 2140 W. Erie-st., 1st fl.

Organs.

PIPE organ—Beautiful. Walnut console; 1 manual. Excellent condition. Suitable for small church or funeral home. Original cost $2,800. Sacrifice $350. Call for appointment. Newcastle 1240.

HAMMOND organ—Good cond.; arrange by letter for inspection.
Address D S 182, Tribune.

Wind, String, Etc.

TRUMPETS—Cornets—Trombones—A wide selection; new gold laq........$20-$25-$35
Hiclass Concert Guitars........$20-$25-$35
New snare drum, Broadway model.$38.50
Hi-hat, 2 cymbals, $15. 914 Maxwell-st.

ENTERING army — Chromatic harmonica needed badly. Name your own price.
Address N 382, Tribune.

VIOLIN — Gaillart; Old Cello; Bows; by Gand; gold trimming; Nurnberger, Hoyer, Tourte. 6843 Green, 1 blk. W. Halsted.

TENOR sax. — King-Zephyr model; gold; like new; case; $100. Ellman's, 11 W. Jeff., Joliet, Ill.

SELMER B FLAT CLARINET—Reasonable. Call Lawndale 2161—before noon.

ELECTRIC GUITAR—Sacrifice; perfect condition. Regent 8922.

FOR Sale—Cello; reas. Must sell before Wed. University 2397.

BUSCHER TENOR SAX.; beaut. gold lacquer fin.; pr. cnd. Bev. 4142 or Vic. 7626.

25 FINE violins and 50 bows—Must sell this week. Very reas. Rockwell 5230.

MARIMBA-DEAGAN—EXC. COND. FOR INFORMATION CALL IRVING 7869.

LEAVING CITY—Sacrifice 1 violin and banjo. 8108 Eberhart-av.

LYON & Healy saxophone—Like new; cost $125; will take $35. 5 S. Wabash, r. 800.

SILVER Flute, Buffet Boehm Clarinet, Trmpt. Need ca. 3421 Medill. Alb. 9062.

DRESSMAKING—MILLINERY SCHOOLS.

LEARN dressmaking, dress designing, millinery, or power machine; day or eve. Free booklet. MASTER COLLEGE, 400 S. State.

DRESS design—Pattern draft, dressmaking, millin'y. Forest Academy, 36 S. State.

RENE School—Design, dressmaking, millinery; day-eve. 3419 Chicago. Van B. 0933.

EMPLOYMENT AGENCIES—WOMEN.

REDFIELD PERSONNEL
Accounting—Personnel; Loop.....$275
MANY OTHERS NOT LISTED.
SUITE 1411. 8 S. WABASH-AV.

COL FACTORY GIRLS..........$27.
AVAILABLE, 35 W. ... 2d flr.

TUCKER PERSONNEL
120 S. La Salle-st. Suite 963.

CORBOY-CALVIN—20 W. JACKSON.
Stenogs. Typists. Clerks.

MODERN—21 E. VAN BUREN.
Hotel, Restaurant, Factory Jobs.

HELP WANTED—WOMEN.

Stores and Offices.

AN ESSENTIAL Industry Needs
COST CLERK
EDIPHONE OPERS.
EXPORT BILLER
FILE CLERK
GENERAL CLERK
TYPISTS
In reply give age, education, experience if any, kind of work desired, and phone number.
Address D S 487, Tribune

A bank career and training for women, experienced or inexperienced, married or single, in a fast growing Loop bank with opportunity for regular advancement and increase in salary. Starting salary good. Working conditions ideal with air conditioned, all daylight surroundings. Age 17 to 40.
AMALGAMATED BANK
11 S. DEARBORN-ST.
CORNER MONROE
MEMBER FEDERAL RESERVE SYSTEM.

ACCOUNTING CLERKS
PAY ROLL CLERK
TYPISTS
OFFICE GIRLS
THESE POSITIONS ARE STEADY WITH NATIONALLY KNOWN ORGANIZATION.
APPLY
DITTO, INC.
2243 W. HARRISON

ACCOUNTS RECEIVABLE CLERK
Good opportunity in pleasant office. 5½ day week.
WYLER & CO.
1050 FULLERTON.

ACCOUNTANT
For cost work and general accounting; must be alert with initiative; trucking experience preferred.
Address C P 363, Tribune.

ACCOUNTS receivable and accounts payable bookkeeper—Old established firm opposite C. & N. W. depot; permanent position for right girl. Give full information. Address C P 324, Tribune.

ACCOUNTS RECEIVABLE BOOKKEEPER. Apply Kerman's, 160 N. Michigan.

ADDRESSOGRAPH OPERATOR.
Also assist with direct mail advertising; some typing. Perm. So. side food industry. Sal. $30; 5 d. wk. Miss Pahlke, Vir. 1126.

ADDRESSERS—Expd. long hand; 5 mos. work; no homework; $2.75 a thousand. Miss Johnson, 712 Federal-st., 5th floor.

ADDRESSOGRAPH Oper.—Run Speedaumat; permanent; 40 hr. week.
Address C P 521, Tribune.

ADJUSTER—Laund. adjustment dept.; exp. or willing to learn. 925 S. California.

ADV. and prom. mgr. who has majored in English for building field. Must be fluent writer. Around $2,400 to start. Perm., loop. Ability and willingness more important than experience.
Address D S 274, Tribune.

ALTERATION HELP
THOROLY EXPERIENCED.
Fine merchandise; 5 day week.
TAILORESS
Experienced on tailored suits.
WEATHERED MISSES SHOP.
950 N. MICHIGAN-AVENUE.

ALTERATION AND SALESWOMAN—For small lingerie and corset shop; must be neat appearing.
GarTay Shop, 1630 Orrington, Evanston.

ALTERATION WOMAN.
White or colored; exp.; steady; air cond. store; $30 per week. Honey Love Bridal Shop, 6456 S. Halsted-st.

Amertorp Corp.
NEEDS
Experienced
STENOGRAPHERS
TYPISTS
COMPTOMETER OPERS.
PAY ROLL CLERKS
GENERAL OFFICE CLERKS
BRING BIRTH CERTIFICATE AND SOCIAL SECURITY CARD.
APPLY AT ONCE
7500 W. Roosevelt-rd.
Forest Park, Ill.

An Opportunity
WITH
Chicago Title & Trust Co.
Page Girls
Clerks, Junior Clerks
Typists, Stenographers
NO SATURDAY WORK.
FIVE DAY 40 HOUR WEEK.
AIR CONDITIONED OFFICES.
VACATION WITH PAY.
CONVENIENT LOOP LOCATION.
PAID REST PERIODS.
PLEASANT ASSOCIATES.
STEADY EMPLOYMENT.
FUTURE ADVANCEMENT.
Please ask for Miss Smith.
Personnel Dept. 5th Floor.
CHICAGO TITLE & TRUST COMPANY
69 W. Washington-st.

ASST. bookkeeper-typist—Small office, nr north side; gd. chance for advancement. State age, exp. and phone number.
ADDRESS D J 548, TRIBUNE.

ASST. bkpr.—Expd. or bright beginner; except. oppor. for right party. Phone Harrison 7798 for interview.

ASSISTANT bookkeeper with office detail experience. — Good salary. Vir. 3347. 3535 S. Oakley.

HELP WANTED—WOMEN.

Stores and Offices.

An Unusual Girl for an Unusual Position
Young woman to assist sales promotion executive in large merchandising firm. Must be accurate typist with (1) intelligence, (2) initiative, (3) imagination. Will consider bright beginner. This interesting position offers real opportunities. State age, education, experience, salary requirements, and phone number.
ADDRESS D G 349, TRIBUNE.

AN OPPORTUNITY IS OFFERED TO GIRLS
WHO ARE HIGH SCHOOL GRADUATES TO ENTER BANKING.
Applications for positions in THE FIRST NATIONAL BANK OF CHICAGO are invited from high school graduates.
Training is under experienced instructors, and there is opportunity for promotion. Apply to Personnel Department between 9 a. m. and 4 p. m.; Saturdays before 1 p. m.
THE FIRST NATIONAL BANK OF CHICAGO
DEARBORN, MONROE, AND CLARK.

AN opp. for exp. typist or capable beginner—Billing dept. Sm. office, 40 hr. wk. Music Pub., 321 S. Wabash-av., 4th flr.

Are You Ready For a Good Job?
TYPISTS
PAGE GIRLS
COMPILERS
FILE CLERKS
Young women, under 30, with large publishing house; good starting salary; an open door to advancement in growing business; pleasant surroundings; convenient to L, bus, I. C., or surface; 5 day, 40 hour week. Call Mrs. Sickinger. State 6800, for information.
COMMERCE CLEARING HOUSE, INC.
Publishers of Loose Leaf Law Reporting Services, 214 N. Michigan.

ASST. BOOKKEEPER
for a firm located on the Central So. Side engaged in 100% war work. Postwar activity assured. We would like this addition to our personnel to have had some exper. in accounts payable and to have helped the pay roll clerk. New, well lighted offices. Good transportation for So. Siders in particular. Our staff knows of this advertisement. Call Mr. Healy, Boulevard 3150, 9:30 to 12 noon or 2:30 to 5:30 p. m. on thru the week for appointment.
FIRECRAFT DOOR CO.
3319 S. WALLACE

ATTENTION, YOUNG WOMEN!
AGES 20 TO 35
Our war bond department needs young women who have had 2 or more years of college training. No previous experience necessary. Excellent salary arrangement.
Write to Personnel Dept.
P. O. Box 834, Chicago

ATTENTION SOUTH SIDE WOMEN.
JOHNSON & JOHNSON IS HIRING
LIGHT ASSEMBLY WORK ON ALL SHIFTS, OFFERING HIGH PAY PLUS BONUS. FREE TRANSPORTATION ARRANGEMENT AND OUR USUAL EXCELLENT WORKING CONDITIONS. EMPLOY. OFF. OPEN 9 A. M. TO 2 P. M.
Gas Mask Division
4951 W. 66TH
Birth certificate and social security card required; also a release if working in an essential industry during the last 30 days.

ATTRACTIVE OFFICE POSITIONS
COMPTOMETER OPS.
FILE CLERKS
PAGES
Good salary; training program with opportunity for advancement.
Good working conditions.
ESSENTIAL INDUSTRY
KRAFT CHEESE CO.
500 PESHTIGO COURT,
GRAND-AV., NEAR LAKE SHORE-DR.

ATTRACTIVE OPENING
Must have several years general office exper. Good at figures and do moderate amount of stenographic work. This position offers excellent opportunity. Moh. 1907.

BAKERY HELP
ESSENTIAL INDUSTRY.
Woman for night shift to cut, pick, and pack cookies. 5 day wk. 40 hrs. 10:30 p. m.-7 a. m. Clean, pleasant work. Good pay. Complete hospitalization, life, and accident insurance free.
KUNGSHOLM BAKING CO.,
4614 Washington-blvd.

BAKERY saleslady—Hours 11:30 to 8; no Sundays and holidays; best pay. Chicago Bakery, 1577 Milwaukee-av.

BAKERY salesgirl—Exp.; no evenings, no Sundays; gd. wages. 3332 Milwaukee. Pal. 5415.

BAKERY salesgirl—No Sunday work. Golden Brown Pastry Shop, 2006 E. 71st-st.

BANK OPENINGS
PERMANENT POSITIONS
Women from 18-50 years who wish a permanent position can establish themselves with a large and growing west side bank. Positions open for clerks, typists, and stenographers. Good salary, pleasant working conditions, and excellent opportunities. In reply, please give full particulars, details of position and salary desired.
ADDRESS D G 94, TRIBUNE.

BANK POSITIONS
Permanent openings in south side bank. Typing or accounting machine experience helpful but not necessary. Excellent working conditions. In reply give details as to experience, education, and salary desired.
Address C H 515, Tribune.

BILLING TYPISTS/ STENOGRAPHER TYPIST
Permanent positions open at good salaries with excellent post-war opportun.
Davidson Mfg. Corp.
1040 W. Adams-st.

BEGINNER for general office work—Loop location; pleasant surroundings; chance for advancement; good hours. Rm. 1600, 309 W. Jackson-blvd.

BILLER-STOCK GIRL
[2] Long hand, good at figures. Stock girl, no exp. necessary for wholesale jewelry and novelty house. Give phone and age. Address D H 343, Tribune.

BILLING clerk—Exp., to operate Underwood fanfold billing machine. State educ. exp.; must be able to furn. birth certificate; sal. exp. Address D G 480, Tribune.

BILLERS and typists—With or without experience. School supplies; essential; permanent. State age, experience, salary expected. Address D S 296, Tribune.

BILLERS.
Hand billing; young women; experience not required. National Biscuit Co., 1018 W. Washington, Mr. C. B. Steele.

BILLER—Underwood fanfold; trucking experience preferred. Hennepin Transportation, 900 S. Washtenaw.

BILLING clerk-typist—Excel. working cond. Chance for advancement. Beginning salry, $26 wk. Address D S 319, Tribune.

BILLER on Elliot Fisher—One who has exp. in general office work. $30 wk. to st. Hoyler Envelope Co., 501 S. Jefferson.

[Continued on following page.]

HELP WANTED—WOMEN.

[Continued from preceding page.]

Stores and Offices.

BILLER CLERK
STOCK EXCH. FIRM
Accurate typist, good at figures; perm. pos.; good offer. Field Bldg. Address C P 518, Tribune.

BILLING CLERK
Underwood billing machine; some exper. req.; no phone calls. Apply in person. Ilg Electric Ventilating Co., 2850 N. Crawford.

BOOKKEEPERS
EXPERIENCED, FOR ACCOUNTING DIVISION OF LOOP HOTEL.
DAY TIME HOURS. 44 HOUR WEEK.
TOP SALARIES, PERMANENT POSITIONS, AGREEABLE WORKING CONDITIONS.
APPLY PERSONNEL OFFICE
Palmer House

BOOKKEEPER
Expert on mortgage ledgers and general bookkeeping. Fast typist; exp.; pleasant surroundings; good wages. Ph. Fra. 1660 for appointment.
Mr. Herbert F. Philipsborn

Bookkeeper
An exceptional opportunity for an experienced bookkeeper. Small South Side office, convenient to "L" and street car. 39 hour week. Salary will depend on ability. Phone Wentworth 3210 for appointment.

BOOKKEEPER.
Position will be open any time after August 1 with old reliable non-defense firm on southwest side, 5 day, 40 hr. work week in modern office. Must be able to operate typewriter. This position is permanent and offers an unusual opportunity for advancement with a starting salary of $140 a month. Answer in own hand writing stating age, education and when could commence work. Address C P 527, Tribune.

BOOKKEEPER
Experienced, for manufacturing plant. Starting salary $40 weekly. Apply by letter. American Feather Products 2801 South Halsted-street

BOOKKEEPER
Expd. accts. payable, also assist general ledger; 5½ days; good starting salary; quick advancement. State age, ref., and salary desired. Address D G 343, Tribune.

BOOKKEEPER—Stenographer—Small office in loop. Light work; pleasant surroundings; five day week; 9 to 5, with one hour for lunch; occasional half day on Saturday. $150 per month to start with. Opportunity for advancement. State age, experience, and availability status. Address D G 120, Tribune.

BOOKKEEPER
Prefer Gen'l Motors auto dealer exper. Salary $40 to $50 per week, plus vacation with pay; bonus.
FITZPATRICK—PONTIAC DEALER. 8959 S. ASHLAND

BOOKKEEPER
Elliott-Fisher operators needed; permanent position with reliable drug concern; pleasant surroundings; excellent transportation; 5 day week. 900 N. Franklin-st. Superior 4015.

Bookkeeper's Assistant
High school graduate with training in bookkeeping. Exp. not necessary. BOLLING'S. 228 N. La Salle-st.

BOOKKEEPER
Full time permanent position; full charge set of books and pay roll. S. side defense plant; gd. transp. State qualificat. wages. Address D S 308, Tribune.

BOARD OF TRADE
firm wants 4 bright girls under 20 for messenger and clerical work; $80 mo. to start. Ask for Miss Robinson, Rm. 200, 135 S. La Salle.

BOOKKEEPER.
Familiar with routine for one-girl office. Some typing and shorthand. Excellent opportunity with small newly established West Side firm. State full details, salary desired, etc. Address C P 421, Tribune.

BOOKKEEPER—Steno., accounts receivable, stenographic and general office work. Small mfg. plant, 4100 West. Write complete details and references. Salary commensurate with experience. 5½ day week. Address C P 422, Tribune.

BOOKKEEPER—Elliott-Fisher; on accounts payable, general ledger, and pay roll; permanent position; fine possibilities for bright, energetic girl; good salary; 40 hour week; 5 days. Vic. 0500.

BOOKKEEPER
Full charge, essential industry. Payroll exp. Permanent position. General Luminescent Corp., 638 Federal.

BOOKKEEPER
Expd.; good starting salary. 5 day week. Essential industry. LINCOLN 4445.

BOOKKEEPER ASSISTANT
Permanent position; med. size office; 5 day week. State salary expected and phone. Address N 264, Tribune.

BOOKKEEPERS—Burroughs machine; must have bank experience; excellent transportation and good working conditions. North Shore National Bank, 1737 Howard-street. Sheldrake 5220.

Bookkeeping Machine Oper.
Girl to operate National bookkeeping machine; expd.; $125 per mo. The Pullman Co., 220 S. State, Rm. 902.

BOOKKEEPER—Capable of working on small sets; $28 wk. Apply in own handwriting, stating age, exper., and ref. Address D S 93, Tribune.

BOOKKEEPER—Experienced, capable of taking full charge of set of books in small office; 5 day week. Phone for appt. Monroe 4578.

BOOKKEEPER'S ASSISTANT. Experienced. Vicinity N. W. depot. State age, qualifications, and salary desired. Address D S 116, Tribune.

BOOKKEEPER-TYPIST—To take care of one girl office in defense plant. Steady job now and after the war. Olympic Tool, Die and Mfg. Co. Irv. 8142.

BOOKKEEPER-Gen. ledger—Exp. off. worker; sm. off. nr. lake; old est. corp.; give age, nat., exp. Address D G 339, Tribune.

BOOKKEEPER—Must have good experience in detail work; also typing. In well established store. Good salary. Address D S 243, Tribune.

BOOKKEEPER and light steno. work—Mfg. and cost exp. preferred. Small office. 217 North Desplaines, 2d floor. Address D G 471, Tribune.

BOOKKEEPER and accountant—Capable of handling complete set books, financial statements, banking, etc.; car lot produce business. Phone for interview, Can. 4380.

BOOKKEEPER—Pay roll exp., Social Sec. records, general ledger accounts and some typing; pref. hotel exp. Apply Devonshire Hotel, 19 E. Ohio. Superior 4900.

BOOKKEEPER - CASHIER - GENERAL OFFICE WORK; 5½ DAY WEEK. APPLY 322 S. STATE-ST., 2d FLR.

BOOKKEEPER—Expd. on Burroughs Bookkeeping machine. For bank on So. Side. Good pay. Address D S 55, Tribune.

BOOKKEEPER—Experienced, to post and make pay roll; salary $30 wk. Address D S 216, Tribune.

BKKPR.—A-1, full charge, typing; North Side real estate office; perm. position right party. Address D S 374, Tribune.

BOOKKEEPER—Full charge; over 25 yrs. Apply Skyline Athletic Club, 188 W. Randolph.

BOOKKEEPER—Full charge, and stenographer; small office; 40 hour week. Phone Miss Harrison, Mon. 8800.

BOOKKEEPER and statement typist—So. side realtor; state qualifications and sal. ADDRESS D J 549, TRIBUNE.

BOOKKEEPER—Light and genl. office wk. Steady position. Good starting sal. Phone Bru. 9800.

BOOKKEEPER. Knowledge of General Motors system of bkpg; N. Side. Address D G 141, Tribune.

BOOKKEEPER — Capable of taking full charge; permanent; small office; pleasant surround'gs. Address D G 447, Tribune.

BOOKKEEPER—Loop office; knowledge of shorthand desirable; perm. position. Address D H 348, Tribune.

BOOKKEEPER, ACCOUNTS PAYABLE and assist general ledger work. Large office. Phone Haymarket 5030.

BOOKKEEPER—Exp.; salary $30 week to start. L. Behrstock Co., 765 W. Van Buren.

BOOKKEEPER—Full charge small office; S. S. preferred. Address D H 87, Tribune.

BOOKKEEPER-typist—Exp. Real Estate office, loop. Address C P 88, Tribune.

BRIDAL SALESLADY. Exp.; full or part time; high salary for right party. Honey Lou Bridal Shop. 6456 S. Halsted-st.

BUSINESS girl—Assist manager apt. hotel N. S., gen. office, eves-Sun. in ex. 2 rm. furn. apt. Address D S 586, Tribune.

HELP WANTED—WOMEN.

Stores and Offices.

BUILDING material mfr. offers splendid opportunity for aggressive woman to handle correspondence and order detail. Must be good on long distance telephone work. Write us giving complete details your qualifications, salary wanted and phone number. Address C P 83, Tribune.

CANDY SALESLADIES AND FOUNTAIN GIRLS
Work near your home. Good salary. Steady position. Apply 9 a. m. to 12 noon.
FOR S. S. SHOPS. 1500 E. 53d, cor. Harper.
FOR N. S. SHOPS. 1141 Granville or 4554 N. Clark.
FOR LOOP SHOPS. 33 W. Randolph.
DUTCH MILL CANDIES. 2222 DIVERSEY.

Candy Salesladies
for downtown shops. Full time day and evening work available. Age 18-45. Best wages.
DE MET'S INC., 312 W. Madison.

CAPABLE SECRETARY
Dependable, smart and personable for small Mich.-av. Engr. office. Give exp. Address N 278, Tribune.

CASHIERS
For Outlying Stores.
Full time work
Excellent pay
Will train beginners
APPLY MALING BROS.
811 S. WABASH-AV.

CASHIER AND TYPIST
Excellent opportunity for an inexperienced girl who wants to work in a conveniently located, clean, modern, up to date office; good starting salary with chance for steady advancement; no shorthand nec. For interview call in person at 6252 Cottage Grove, Rm. 200, Mr. Correll.

CASHIER
Expd. on N. C. R. install. machine; some typing; $30 starting salary with quick advancement; 5½ days; excellent opp. State age and refs. Address D G 345, Tribune.

CASHIER
Cigar counter background helpful; experienced with high type clientele; starting salary $100 month; fine opportunity. Apply 155 N. Clark-st., Room 200, Office of LOBBY DRUG CO.

CASHIERS
Women or girls to handle cash and to wrap packages in women's ready-to-wear store. Apply
LANE BRYANT, 101 N. WABASH.

CASHIER AND TYPIST.
Starting salary $25 weekly; large loop office; good chance for promotion; congenial working conditions; every other Sat. off. See Mr. Davis, Suite 1622 Engineers Bldg., corner Wacker and Wells.

CASHIER
Work some eves. til 8 p. m. North West Side near Oak Park. Excellent working conditions. Salary $140 month. Address C P 526, Tribune.

CASHIERS—With accounting experience, to qualify for bank tellers; excellent transportation and good working conditions. North Shore National Bank, 1737 Howard-street. Sheldrake 5220.

CASHIER
Currency Exchange, S. S. Money orders, checks. 5450 S. Halsted-st. Bou. 8900.

CASHIER—Excellent opportunity for future. Citizens Loan Corp., 6240 Cottage Grove-av.

CASHIER—Expd.; day work; for parking lot. Apply 215 W. Washington.

CIRCULAR letter inserters — Expd.; piece work; 5 mos. work. Miss Johnson, 712 Federal-st., 5th floor.

CLERICAL OFFICE WORK
in purchasing dept. and priorities division. Good at figures, typing, some knowledge of comptometry. Near west side. Air conditioned office. State full particulars, age, exp., sal., etc. Address D S 97, Tribune.

Clerks—Gen. Office
Comptometer Oper.
Key Punch Oper.
In air conditioned executive offices of nationally known firm now extensively engaged in war production. Ideal location; 2 blocks south of loop; convenient to all methods of transportation; 5 day week; liberal personnel policies and good opportunity for advancement now and in post-war period; salary discussed at personal interview. Phone Wabash 8417 or apply 3d floor, 623 S. Wabash, any day between 10 a. m. and 5 p. m. for appt.

CLERKS
We have several interesting positions open for beginners in our light, modern office, located on west side. Positions steady. Excellent post-war possibilities. Pleasant working conditions. Near transportation. Address D S 70, Tribune

Clerks for Pay Roll
Experienced clerks to extend and price requisitions and time cards, figure pay roll, etc. Experience on piece work or bonus pay desirable but not necessary. Excellent working conditions. Steady work. Near "L," street car, I. C. and bus. Address C P 355, Tribune.

CLERK
for billing and writing orders. Must be fast and accurate typist. Plant doing 100% war work. Nr. north side. Starting salary $27.50 per wk., opportunity for advancement. Modern office, pleasant associates. 40 hr. week—time and one-half for overtime. ADDRESS D S 138, TRIBUNE.

CLERK
Typing and filing; experience not necessary; excellent opportunity for advancement; pleasant loop office. Address C P 514, Tribune.

CLERK
Experienced general office and capable of taking dictation, to keep perpetual inventory records for merchandise warehouse. Short hours; permanent; not over 35 years; start $26; state qualifications, nationality, and experience. Address D G 146, Tribune.

CLERK—SHIPPING ROOM
$27 AGE 18-32
Good at figures; some typing; 40 hrs. over time paid; essential manufacturing industry; near north side; good trans.; state age, experience, and phone number. Address D F 408, Tribune.

CLERK
Several years' exp. in general office work, keeping records, figuring, checking, some comptometer exp. Permanent; 40 hr. week. Desirable location; pleasant office; state fully exp., age, salary. Address C P 482, Tribune.

CLERK—Experienced preferred. Fine opportunity in Accounting Department of well-established firm which will be operating at full volume after the war. Convenient transportation. Cafeteria. S. W. side. 5 day week. State age, experience, salary desired. Address C P 387, Tribune.

CLERKS AND TYPISTS
General office work; full or part time; under 40 yrs. old. Perm. pos. Hours 8:30 to 4:30; 12 o'clock Sat. Please state qualifications and salary. Address D F 403, Tribune.

CLERK
Familiar with office routine, by large West Side machinery parts manufacturer. Steady work and excellent working conditions. In reply state age, references, and salary desired. Address D S 484, Tribune.

CLERK
No experience necessary, to learn general office work. Near loop manufacturer. Steady employment. Good chance for advancement. In reply state age and salary desired. Address C P 361, Tribune.

CLERK
for bookkeeping dept.; starting salary, $22.50 per week. Permanent job. State previous experience in reply. ADDRESS D S 311, TRIBUNE.

CLERKS
Prefer girls who have had pay roll experience; permanent positions; air conditioned office; war work; good salary. Address C P 427, Tribune.

CLERKS
for filing, forms, order desk, and customers service. Permanent; 5 day week. UNIFORM PRINTING AND SUPPLY. 351 W. CHICAGO-AV.

CLERK-TYPIST.
Experience unnecessary; beginning salary $75; short hours; rapid advancement; vacation with pay; post-war possibilities. App. Suite 1116, 134 N. La Salle.

CLERKS
Please apply at Personnel Department. Chicago Title & Trust Co. 69 W. Washington-street.

CLERK FOR GENERAL OFFICE WORK. Must have some stenographic experience For steel company sales office. Permanent. Call Miss Williams, Hay. 8086.

CLERK—Accounts receivable; some experience necessary; good starting salary; must live on south side. Address N 368, Tribune.

CLERK—File address plates; run addressing mach.; will train if not experd.; perm.; 40 hr. wk. Kier Letter, 320 E. 21st.

CLERK—Accurate at figures; light office work. Pleasant surroundings. Good pay Delaware 6900. Mr. Langony.

CLERK for food shop—½ or whole day; no Sunday work. 2970 Sheridan, in Wellington Hotel lobby.

CLERK—Drug store; 3 to 11 p. m.; exper.; top salary; 8 hour day. Oakland 4300.

HELP WANTED—WOMEN.

Stores and Offices.

CLERKS
SIMPLE FIGURE WORK.
If you are good at details and interested in a permanent position with excellent advancement possibilities, we have an opening for you. Willingness to learn is more important than past experience.
Working conditions are ideal. Our modern air conditioned office building is located on the far north side, convenient to all city and north shore suburban transportation. 5 day, 40 hour week.
Please ask for Mrs. Larsen of our personnel dept. or telephone for an evening appointment. Hollycourt 6100.
A. C. NIELSEN CO.
2101 HOWARD-ST.

CLERKS—PAY ROLL
For large west side plant now in war work and whose peace time planning assures permanent employment and will avoid the necessity of a post-war adjustment. Salary $20 to $26 for 5 day wk. State age, exp., education, and phone No. Address C P 351, Tribune.

CLERK-TYPIST—Pleasant office, 5 da. wk. $18 start. Duro Decal, 616 W. Adams.

Collection Correspondent
for routine follow-up of collections. Some knowledge of credit combined with good general ability highly advantageous, and will facilitate promotion to greater responsibilities; 40 hour week. Permanent position with unusually good post-war prospects. Excellent working conditions; near north side location convenient to L and surface.
THE SCHOLL MFG. CO., INC.
213 W. Schiller-street.

COLLECTION clerk—Credit exper. desirable but not essential. Will consider intelligent beginner. Prominent Englewood retail store. No evening work. Paid vacation. Purchase discounts. Phone Went. 8751 for interview.

Comptometer Oprs.
Permanent position. Excellent opportunity for advancement. Good salary. Excellent working conditions. E. H. Eaton.
THE FIRESTONE TIRE & RUBBER CO.
26 E. 16th-st.
Calumet 1575

Comptometer Opers.
(PART TIME)
Women who were formerly employed as comptometer operators, but who have retired due to inability to handle their housework as well as business positions, may now work on a part time schedule in a modern, air conditioned office. Phone office manager, Virginia 0400, or apply in person.
JEWEL FOOD STORE
3617 S. ASHLAND-AV.

COMPTOMETER OPER.
for permanent position in steel concern with 1 or 2 years' comptometry experience. Pleasant working conditions. Opportunity for advancement. Phone Mr. Peck, Rockwell 2121

COMPTOMETER OPERS.
Stenographers and Fanfold Billers
EXPERIENCED
SORTERS, COACH CLEANERS, and other miscel. jobs open; no exp req.
UNITED STATES RAILROAD RETIREMENT BOARD, 409 W. WASHINGTON-ST.
OPEN MON. THRU FRI. UNTIL 6 P. M.
NO FEES CHARGED.

Comptometer Opers.
Married Women
Help in the War Effort
with 2 or 3 days' work each week. We have overflow work from defense plants. Free brushup to operators who have not worked for some time.
Call Miss Anderson. Wabash 2490.

Comptometer Operator
Combination comptometer operator and office clerk; with or without experience; good salary; permanent position. Apply employment office, 8th floor.
MAURICE L. ROTHSCHILD
STATE AT JACKSON.

Comptometer Operator
Expd. in handling purchase record and accounts payable vouchers. Permanent position; 40 hour week. State age, exp., and salary. Address C P 331, Tribune

COMPTOMETER OPR.
$25 per week with excellent opportunity for advancement. Will consider good beginners. Excellent working conditions. ADDRESS D S 136, TRIBUNE.

Comptometer Operators
Experienced; steady or part time work; also operators for Sat., Sun., and eves. [6-10]. Good pay; free brush-up. Apply Mon. and Tues. until 8 p. m. This is not an agency.
MATTSON CALCUATING SERVICE.
Room 925. 166 W. Jackson-blvd.

Comptometer Operators
for south side office. Salary $137.83 a mo.; must know all operations and have 2 yrs. comptometry or good clerical experience. Apply in person, room 310, 135 E. 11th-pl.
Illinois Central Railroad

COMPTOMETER OPERATOR—Beginner or experienced. Excellent opportunity in Comptometer Department of well-established firm which will continue to operate at full volume after the war. S. W. side. 5 day week. State age, experience, salary expected. Address D S 506, Tribune.

Comptometer Operator
for billing dept.; essential industry located on southwest side; give full particulars including age, experience, salary expected, etc. Address D J 485, Tribune.

Comptometer Operator
5 DAY WEEK. APPLY IN PERSON.
U. S. RUBBER CO.
440 W. Washington

COMPTOMETER OPER.
Expd., for immediate temporary work; high rate of pay; time ½ over 40 hrs. LAING CALCULATING SERVICE, 123 W. Madison. Fra. 4343.

Comptometer Operator
Permanent position; 5 day week; opportunity to learn audit, and tax work; typing ability an asset. Palmolive Bldg. Ph. Whitehall 6100. Miss Otte.

COMPTOMETER operator—5 day week; Michigan-av. location. In reply state experience and salary desired. Workers now employed in essential activities will not be considered. Address D J 593, Tribune.

Continental Casualty Company
GIRLS—WOMEN
Permanent
OFFICE POSITIONS
High School Graduates and Experienced Workers
5 Day Week
Stenographers
Typists
File Clerks
General Clerks
910 S. Michigan-av.
Personnel Office, Rm. 200
Hours 8:30 to 5:10

HELP WANTED—WOMEN.

Stores and Offices.

COMPTOMETER OPERATOR—Pay roll work; permanent; West suburban location. State age, experience, salary expected. Address C P 433, Tribune.

COMPETENT STENOGRAPHER FOR PERMANENT POSITION, SMALL, PLEASANT MICHIGAN-AVENUE OFFICE. GIVE COMPLETE OUTLINE EDUCATION, EXPERIENCE, AGE, AND SALARY REQUIREMENTS. ADDRESS D J 595, TRIBUNE.

COPYWRITER
One of the country's largest department stores, located in the Middle West, has an opening for a fully experienced, thoroughly capable general advertising copywriter. Write in detail, experience, and salary expected. Enclose few recent samples which will be returned if you wish. All replies held in confidence. Address C A 26, Tribune.

COSMETIC SALESWOMEN
with some exp. for loop dept. stores with nice call trade. Good salary and comm. Address C P 64, Tribune.

COST CLERK
NEAR LOOP DEFENSE PLANT; OFFERS EXCELLENT OPPORTUNITY TO A PERSON WITH COST TRAINING OR EXPERIENCE. TELL US ALL ABOUT YOURSELF, INCLUDING EXPERIENCE AND SALARY DESIRED. ADDRESS D S 509, TRIBUNE.

DEFENSE WORK.
GENERAL CLERICAL WORK
No Experience Necessary
An old Chicago company located adjacent to the loop has several clerical openings for inexperienced people to be trained here. The work is varied and consists of:
FILING
TYPING
COPY WORK
ADDRESSOGRAPH
(WE WILL TRAIN)
This is permanent work with good working conditions, good salary and opportunities for advancement.
To qualify for this work you need only have proof that you are a citizen and not now engaged in war work.
Please reply by letter giving your age, experience, if any, and telephone number where you can be reached for an appointment.
Address C H 557, Tribune.

DEFENSE PLANT
STENOGRAPHER
An old established Chicago company near the loop has a permanent opening in its Export department for an experienced stenographer.
This is an interesting position offering an excellent salary and opportunities for advancement. If you are familiar with Spanish transcription your application will be given preference.
Please reply by letter giving your age, experience and family status.
Address C H 555, Tribune.

DENTAL assistant—Experience not necessary. Address D G 416, Tribune.

Dictaphone Operator
Record Clerks
Stenographers (Temp.)
STANDARD OIL COMPANY
910 S. Michigan. Room 522.

Dictaphone Operator
NEEDED BY
NORTH SIDE MANUFACTURER who's regular line is defense item. PERMANENT POSITION.
APPLY CLARK. BUCKINGHAM 2800.
CULLMAN WHEEL CO.
1344 ALTGELD-ST.
[Fullerton nr. Southport.]

DICTAPHONE OPERATOR
Splendid opportunity with well established advertising agency; capable girl will welcome this position; pleasant surroundings; dictation from 2 correspondents; interesting work; state particulars, including starting salary. Address C P 506, Tribune.

DICTAPHONE OPERATOR
or good typist; to learn dictaphone work. Good starting salary; 40 hour week. Loop location.
LIBERTY MUTUAL INSURANCE CO.
7th FLOOR CIVIC OPERA BLDG.

DICTAPHONE OPERATOR
Insurance, exp.; salary $125.
NO FEE
FERGASON PERSONNEL.
166 West Jackson-blvd. HAR. 9040.

DICTAPHONE OPERATOR
Experienced; good pay; overtime; pleasant working conditions. Apply
KLEINZWAY, INC.
1367 W. 37th-street.

DICTAPHONE OPERATOR
Air conditioned office. 5½ day week; Good salary. Burroughs Adding Machine Co., 208 W. Washington-st.

DICTAPHONE OPERATOR
Western suburb; permanent position. Give qualifications, age, and salary desired. ADDRESS D J 466, TRIBUNE.

DICTAPHONE-steno. — Interesting position for exp. girl. Post-war future; gd. pay; 5½ day wk. Nr. Douglas Pk L. C. B. & Q., on Western-av. car line. Call Che. 1400 for app.

DICTAPHONE OPERATOR
with bkpg. exp. 5 day week. Salary open. VENUS, 123 N. Wacker-dr. Fra. 6717.

DICT. oper.—Full time or half days; old estab. loop firm whose business will continue perm. after war. State age, exp., sal. Address C P 329, Tribune.

DICTAPHONE operator—And general office exp.; h. s. grad.; $120 mo.; Wacker-dr.; give age, exp. Address D S 189, Tribune.

DICTAPHONE-steno. or typist—Permanent. 5 day week. Good salary. John Lawrie & Sons, 315 S. Peoria.

DICTAPHONE oper.—Any age; nice hours; high pay. Phone Calumet 2955.

DOORLADY
Middle aged woman with pleasant personality to act as door lady for furniture store. No experience necessary. Steady position. Apply Mr. Morach, L. Fish Furniture Co., 208 S. Wabash-av.

DRESS Saleslady—Gd. sal.; com.; ex. opty.; exp. selling better dresses, coats, suits; Mich.-av.; ph. Address D H 201, Tribune.

DRUG order taker—For wholesale druggist. Knowledge of drug items essential. ADDRESS D F 451, TRIBUNE.

DRY CLEANING
WOMAN—EXPERIENCED, TO ASSIST IN STORE; $30 AND BONUS.
DAVID WEBER, INC.
3521 S. STATE-ST.

Dun & Bradstreet, Inc.
Requires
File Clerks
General Clerks
EXPD. OR INEXPD.
Permanent positions with liberal vacations. Excellent opportunity for advancement.
DO NOT CALL
Reply in own handwriting, giving age, marital status, salary expected, and phone number. Address Postoffice Box J, Chicago.

EARN EXTRA MONEY
BY WORKING SHORT HOURS IN CANDY SHOP, EVENINGS AND WEEK-ENDS. STEADY WORK.
FOR SOUTH SIDE SHOPS. 1500 E. 53d, cor. Harper.
FOR NORTH SIDE SHOPS. 1141 Granville or 4554 N. Clark.
FOR LOOP SHOPS. 33 W. Randolph.
DUTCH MILL CANDIES. 2222 DIVERSEY.

HELP WANTED—WOMEN.

Stores and Offices.

EDIPHONE-STENO.
NOT OVER 30; EXPD.; NR. LOOP. STATE PAST EXPER. AND SALARY DESIRED.
This ad secured for us in 1934 a most capable girl who after a series of promotions became secretary to the vice president. She is now leaving us. We are filling this vacancy with one of our older employees and require the replacement as described above.
We are manufacturers in war production.
ADDRESS C P 533, TRIBUNE.

ELLIOTT FISHER Bookkeeping Machine Operator
on accounts receivable
Must be fast, experienced
Also
Dictaphone Opers.
Comptometer Operators
Clerks
Modern war plant. Good transportation. Pleasant Working Conditions.
OHMITE MFG. CO.
4851 W. FLOURNOY.
[1 block south of Harrison.]

ELEVATOR OPERATORS
Full time. Not a vacation job. We will train. Rm. 322, 58 E. Washington.

ELEVATOR girl—Neat appearing. Apply 3d floor, Blum's Vogue, 630 S. Michigan.

FAN FOLD BILLERS
4 p. m. to 12:30 a. m.; $6.19 per day; time and ½ overtime; perm. positions. Acme Fast Freight, Inc., 608 S. Dearborn.

FILE CLERKS
We can immediately place several mature dependable women in our Subscription Fulfillment Dept., filing, addressograph plates, geographically and alphabetically. Permanent positions with good starting salary; 5 day week. Office located in the Palmolive bldg. Convenient to bus and street car. Apply 4th fl., 919 N. Michigan
ESQUIRE
THE MAGAZINE FOR MEN.

FILE CLERK
Excellent Opportunity
We have a permanent position available for an experienced file clerk or we will employe an intelligent inexperienced younger girl just out of school and teach her the work. Pleasant working conditions. Hours 8:30 to 5:30, 40 hour week.
THE C. F. PEASE COMPANY.
2601 W. IRVING PARK-RD.
Apply Mr. Brothers between 9:30 and 11 a. m. or 2 to 4 p. m.

FILE CLERK
Permanent position in our purchasing department; some experience. Apply FAIRBANKS, MORSE & CO. ROOM 211A. 600 S. MICHIGAN.

FILE CLERKS
With or without exper.; excellent conditions; good starting salary and bonus. See Mr. Black between 9 and 4:30. Rm. 1329, 175 W. Jackson-blvd.

FILE CLERK
Real opportunity with large manufacturer. See Mr. Lawrence, 5042 S. Cottage Grove.

File Clerk and Typist
5 days week, 4 bonuses yearly; some experience preferred. Good opportunity, permanent job. Lawrence N. Stein Co., 815 Van Buren.

FILE CLERK
Young girl wanted for filing and general office work. Must know typing. Perm. job. ADDRESS D S 310, TRIBUNE.

FILE CLERKS—18-30
With h. s. edu. and perm. pos. with opportunities with Fire Ins. Co. in Wrigley Bldg. $88 to start. Superior 0444.

FILE clerk—With experience or training in filing. Excellent starting salary. Conditioned office. Cafeteria prvlges. Conveniently located. Call Mr. Boyle, Cap. 0605.

FILE clerks, typists and steno.—Good starting salary; excellent chance for advancement. Aetna Casualty and Surety Co., 120 So. La Salle, Rm. 1515.

FILE clerk—Good opportunity; excellent working conditions; 40 hour week. Wabash 5463.

FILE clerk and typist—Experience not neces. Apply R. 1303, 175 W. Jackson.

FILE clerk—President's office. Edgewater Beach hotel, 5349 Sheridan-road.

FIVE DAY WEEK
Permanent Employment
Vacations—Sick Leave
Liberal Salaries
Life Insurance Business
Stenographic Positions Open
Call Mr. Lebane, Fra. 4114

FRENCH, Spanish, Portuguese translators —Spare time. Address D G 114, Tribune.

FUR FINISHERS
Openings for expd. fur finishers. Apply employment office, 4th floor.
WIEBOLDT'S
Ashland and Monroe

Fur Saleswoman
Fur experience not necessary; must have had some selling experience in cloth coats or dresses; salary, plus commission. Nelson Brothers, 4840 Broadway. Lon. 5335.

General Office Clerks
Permanent. Paid vacations; 40 hr. work week. Time and one-half for overtime. Convenient transportation to all parts of city.
CONTINENTAL PRODUCTS, INC.,
2036 S. MICHIGAN-AV.

GENERAL OFFICE CLERK
Girl or woman having knowledge of bookkeeping and has experience in sales record work; must be good at figures. Steady position.
Apply RUBY CHEVROLET.
1147 W. Jackson. See Mr. Malecek.

GENERAL OFFICE
Young woman, expd. typist., with knowledge of billing and small office detail in defense plant on north side. Must be neat, accurate and dependable. Good pay, excel. working conditions. Div. 5737.

GENERAL OFFICE
Mail desk girl, 17 to 22, with some typing; good opportunity; permanent; pleasant working conditions; 5 day week; state age, education, and salary expected. Address C P 55, Tribune.

GENERAL office girl—With knowledge of typing, filing, and light record work; permanent position with advancement opportunities; answer, giving exp., phone number, and starting salary expected. Address C P 481, Tribune.

GEN'L OFFICE WORK
Essential industry. Experience not necessary. Give full particulars, including age, education, salary expected. Address C G 126, Tribune.

GENERAL OFFICE GIRLS
needed now by reliable drug concern; some typing; excellent opportunity; permanent position for alert beginner or experienced girl; 5 day week. 900 N. Franklin, Superior 4015.

GENERAL OFFICE CLERK
Must be good at figures and a neat writer; typing and comptometer experience preferred; 5 day, 40 hour week.; N. W. side. In reply state age and salary desired. Address D G 569, Tribune.

GENERAL OFFICE WORK
Typists. Good opportunity; excellent future. 5 day week; loop office; good salary. Call Harrison 4698.

GENERAL office clerk—5 day week; Michigan-av. location. In reply state experience and salary desired. Workers now employed in essential activities will not be considered. Address D J 572, Tribune.

GENERAL office work—High school graduate. No experience necessary. 5 day week. Reliable Screw Machine Products, 4433 W. Rice-st. Capitol 1727.

GENERAL office—Knowledge of bookkeeping and typing; excellent opportunity for right party. Katzenberg & Rivkin, 237 S. Market.

GENERAL office work—Pleasant office surroundings, good transportation, 5 days. Phone for appointment. Plunkett Chemical Co., 3500 S. Morgan-st. Yards 3322.

GENERAL office work—Must be able to type; shorthand not nec. Loop office. State experience, salary expected. ADDRESS D S 385, TRIBUNE.

GENERAL office clerk—Permanent position at excellent starting salary in conditioned office; cafeteria privileges; conveniently located. Call Mr. Boyle, Capitol 0605.

GENERAL office—Light bookkeeping; good pay; good opportunity; pleasant conditions. Apply in person. Goldenrod Ice Cream Co., 3900 S. Michigan-avenue.

Genl. Office Work—Expd.
$35 to $40 wk.; essential industry; immed. Atlantic Paper Co., 363 E. 23d.

GEN'L OFFICE WORK, SOME DICTATION. GOOD SALARY. 1304 W. Washington. Mon. 6480 or 4335.

GENERAL office work and file clerk—Permanent position, interesting detail work, pleasant office. Address D G 113, Tribune.

GENERAL office work—Some typing and filing; no experience required. Apply 1900 S. State.

GENERAL OFFICE WORK. Receptionist; age 17 to 26. Will train right girl. 209 S. State, Room 1408.

GENERAL OFFICE WORK, some typing. Harrison 0667.

GENERAL office work—Typing; $27. Address C P 86, Tribune.

GENERAL office and typing—Michigan-av. loop ofc. Ran. 6740. Miss Leppert.

HELP WANTED—WOMEN.

Stores and Offices.

GENERAL ELECTRIC XRAY CORP.
NEEDS
Ediphone Operators
Cost Clerks
[Some knowledge of comptometry.]
General Office Workers
[Commercial training.]
Typists
Employment Office
236 S. DAMEN-AV.
Open Mon. Thru Sat. from 8 to 5

GENERAL OFFICE
WAR INDUSTRY WITH POST-WAR FUTURE HAS PERMANENT POSITIONS AS:
Accounting Clerks
Clerical Workers
Comptometer Operators
Typists
5 day week, some Saturday work at time and a half. Company cafeteria. Good street car, bus, and L transportation.
BAUER & BLACK
41 W. 25TH-ST.

GENERAL OFFICE
TYPISTS. GENERAL OFFICE CLERKS. ELLIOTT FISHER BOOKKEEPERS ON ACCOUNTS RECEIVABLE. COMPTOMETER OPERATORS. CASHIERS.
Permanent positions. Good salary. Apply Employment Office, 8th Floor.
MAURICE L ROTHSCHILD
STATE AT JACKSON.

General Office Girl
17 to 19 years, for general office and messenger work. Excellent opport. for advancement; 40 hr. wk.; $80 start. Centrally located west of loop. State age and education. Address C P 332, Tribune

GENERAL OFFICE WORK
TYPISTS
Permanent, pleasant work
SEE MISS COLLER
9 a. m. to 12 noon
Morris B. Sachs
6638 S. HALSTED

General Office Work
Bookkeeping and stenography; financial management of private estate; 2 girl loop office; exceptionally attractive job; good salary to right person of character and personality; 5 day week; brokerage experience would be an asset. Randolph 1864, or write A. M. Johansen, 33 N. La Salle.

GENERAL OFFICE
Clerks with or without typing; age 18 to 30. Chicago Motor Club, 66 E. South Water-st. Fra. 1818, ext. 304.

GIRLS—WOMEN
Permanent office positions. Ages 17 to 40. $20 for 5 day, 40 hour week. Essential work. Medium sized organization with reputation for friendliness and fair dealings on S. Michigan-av.
State age, nationality, address and phone number. Address C P 532, Tribune

GIRL
in safe deposit section of outstanding hotel.
Good typist, efficient office worker, and have the personality to deal with our guests.
Hours 3 p. m. to 11 p. m. Six day week.
Apply Personnel Office
PALMER HOUSE

GIRLS—16 TO 22
Good opportunity for high school girls who want permanent work. Newspaper checking, filing, and assorting. Pleasant conditions and opportunity for advancement; $21 starting salary. The Advertising Checking Bureau, Inc., Rand McNally Bldg., 538 S. Clark-st., Rm. 800. See Mrs. Hanson, Personnel Director.

GIRLS (2)
to learn planning and scheduling of work for plant. Printing experience desirable but not essential. Must have capacity for detail and accuracy.
Uniform Printing & Supply.
351 W. CHICAGO-AV.

GIRL—For office clerical work; stenography desirable; permanent position; good starting salary; excellent opportunity for advancement. Apply in person. Ask for Mr. Syslo.
LOCAL LOAN CO.
1212 N. Ashland. Bruns. 3100.

GIRLS OR WOMEN
GENERAL OFFICE WORK; NO EXPERIENCE NECESSARY. EXCELLENT OPPORTUNITY. STEADY POSITION.
ART PUBL. CO., 2509 W. CERMAK.

3-GIRLS-3
for filing, order tracing and general office work. Phone Franklin 9540, Mr. Brown.

GIRLS—2.
1 for clerical work; 1 stenographer. Small office in loop. Pleasant working conditions; no experience necessary. Permanent. Toiletries industry. Mr. Matter, Room 510, 208 N. Wells-st. Fra. 2501.

GIRLS, WOMEN
Permanent positions—TYPISTS. FILE CLERKS, GENERAL CLERICAL; 40 hour Week.; good pay; no experience necessary.
STERLING INSURANCE CO.
309 W. Jackson. Room 800.

GIRLS—17-18 YEARS
For work in mailing dept.; no Saturday work; good salary to start; no experience necessary; pleasant work; permanent; advancement; near southwest side. Address D G 347, Tribune.

GIRLS—Expd. in selling retail or wholesale groceries to sell on cash and carry floor or take orders over phone. Banner Wholesale Groc., 115 S. Water Market, cor. Racine and 15th-st. See H. Friedman. 9-12 a. m.

GIRLS—General office, typing. Interesting detail; clerical work; with or without experience; permanent with post-war future. American Spring & Wire Specialty Co., 822 N. Spaulding.

GIRLS or women—For pricing and checking mail orders in school supply house; essential industry; permanent. State age, experience, salary expected. Address D S 293, Tribune.

GIRL—Intelligent, capable typist for clerical work; permanent position, 100% defense work. Salary commensurated on ability. Apply employment dept., Joseph Weidenhoff, Inc., 4348 W. Roosevelt-rd.

GIRL
Typing and gen. clerical work in small office; no exp. nec.; perm.; $22.50 start. C. J. Wolfson & Co., 307 W. Van Buren.

GIRL—High school; for general office work in downtown Michigan-av. advertising dept. office of large machinery company. Permanent position. Address D S 112, Tribune.

GIRL for general office work—Experience not necessary but willingness and intelligence are essential; 5 day week. Phone for appt. Monroe 4578.

GIRLS—General office work, in home office of local life insurance company. Permanent. No Saturday work. Address D J 213, Tribune.

GIRL, OFFICE—High school graduate for S. side office; good at figures; neat writer and typing. ADDRESS D S 52, TRIBUNE.

GIRL OR YOUNG WOMAN—Order and invoice clerk; permanent; hours 9 to 5. Sat. noon; state age, salary and telephone. Address D H 361, Tribune.

GIRLS—Filing; insurance office; 5 day week. Permanent position. Address D G 189, Tribune.

GIRL—Exp.; to take charge small office; convenient hours; married woman or widow pref. Room 1124, 209 S. State.

GIRL—For general office work with publishing firm. Pit & Quarry Publications, 538 S. Clark. Room 909.

GIRL—For gen. ofc. routine; capable of meeting pub; $25 to start. Victory Garden Bldg. and Supply Co. Harlem-Randolph-sts.

GIRL for general office work—40 hrs. per week, salary $30. Hum. 1382.

GIRL—For general office work; gd. salary. Address D S 150, Tribune.

GIRL or woman—For general office work. 4451 Lincoln-av. Longbeach 9407.

GIRL or woman—Genl. office Dr.'s office; rm., b., $80 m. Kil. 1227. 4030 N. Cicero

HELP WANTED—WOMEN.

Stores and Offices.

GIRLS AND WOMEN
PERMANENT OFFICE POSITIONS
5 DAY WEEK
TIME, INC.
Publishers of
TIME
LIFE
FORTUNE
Apply 330 E. 22d-st.
ALL TRANSPORTATION AVAILABLE. I. C., L, bus, or surface lines.

GIRLS
17 TO 25 YEARS
Full Time—Pleasant Work
Filling Orders
Excellent Pay
Plus Overtime
Annual Paid Vacations
Permanent positions only. Open for alert people who want work now and after the war; White. Experience not necessary, but must be active.
Vogue Pattern Service
Room 1196
Merchandise Mart

GIRLS
Excellent Transportation
5 Day Week
Cafeteria
Openings for
Stenographers
Typists
Statistical Clerks
Bookkeepers
Kemper Insurance
4750 Sheridan

GIRLS ATTENTION
If you live near North and Crawford-av. you can work in the office of a war plant that is walking distance from your home.
We need clerks-typists with or without experience; congenial surrounding and co-workers. Insurance plan, free hospitalization, and other advantages.
Give full particulars including age and salary desired.
Address D S 180, Tribune.

Girls—High School Grads.
HERE IS AN OPPORTUNITY
to make your contribution to the war program by affiliating yourselves with the permanent and established
INLAND STEEL CO.
which wants intelligent, well groomed, young girls to begin as
MAIL DISTRIBUTORS
in convenient loop office. Promotion is rapid; typing and clerical responsibility. Starting salary $84 per month. Apply 38 S. Dearborn, Rm. 1201.

GIRLS
for typing, filing, clerical positions. NO EXPERIENCE NECESSARY. Excellent working conditions in large, modern office of defense plant. APPLY EMPLOYMENT DEPARTMENT.
Liquid Carbonic Corp.
3100 S. KEDZIE-AV.

GIRL—OFFICE WORK
100% War Production
for small South Side manufacturing concern. Experience in cost and pay roll. Typing desirable, but inexperienced bright girl good in arithmetic considered. State age, nationality, schooling, experience in detail and salary desired. Address D S 299, Tribune.

Girls—High School Grads.
$85 a Month to Start
with increases after 3 and 6 months. Ages 17-25; single or married. Typing, clerical, and stenographic work. Life ins. APPLY TO MISS PLAHM.
140 S. LA SALLE-ST. ROOM 100.

GIRL
PERMANENT POSITION ON STOCK RECORDS; GOOD SALARY; SMALL OFFICE; EXPERIENCE HELPFUL BUT NOT NECESSARY; PLEASANT SURROUNDINGS, 41 HR. AVERAGE WEEK. ADDRESS D S 158, TRIBUNE.

GIRLS
FILING POSITIONS open. Permanent positions. Good starting salary; increase after 3 months; 5 day, 40 hour week. Apply:
LIBERTY MUTUAL INSURANCE CO.
7TH FLOOR. CIVIC OPERA BLDG.

GIRLS
Positions open for general office clerks and typists; loop office; gd. salary; pleasant working cond.; perm. Harrison 4780, Ext. 210.

GIRLS—WHITE
FILE CLERKS, some typing.
MAIL CLERKS.
WARD CLERKS.
Salary plus lunches.
ST. LUKE'S HOSPITAL, 1440 Indiana-av.

GIRL
Beginner for office work. High school training in comptometry helpful but not necessary. Steady position. West Side manufacturing company. ADDRESS C P 438, TRIBUNE.

GIRL
for messenger and mail clerk; no exper. required; convenient transportation; modern office with good working conditions; excellent opportunity. Apply 29th floor, Civic Opera Bldg.

GIRL
For gen. office work. Some shorthand.
COMFORT MFG. CO.
500 S. Throop, 5th floor, North.

GIRL—Competent, 20 to 35; genl. off. wk. Typing, filing; hrs. 9 to 5. Sat. off July, Aug., 2 wks. vacation yearly. Pleasant working cond. Opport. for advance. Sal. $25 to start. Apply room 712, 500 N Dearborn, 10 to 12 a. m.

GIRL, 18 TO 20
Insurance office work. 5 day week. No experience required. ROOM 805. 223 W. JACKSON.

GIRL—GENERAL OFFICE
Attractive Office—Good Salary. 1133 N. KILBOURN.

GIRL—EXP.: MUST BE CAPABLE; ability to check credits and handle all office detail. Old estab. firm. State qualifications, exp., salary desired. Address C P 483, Tribune.

GIRLS
for gen. office work, typing; exp. preferred. Pleasant surroundings; 39 hr. wk. Apply Mon. after 10 a. m. 2849 N. Clark.

GIRL—18-25; pleasant working conditions. Opportunity for advancement; 5 day wk. State age, salary and education. Address C P 84, Tribune.

GIRLS — File, typist, and general office works; 5 day week, loop office; opportunity for advancement. Address D H 406, Tribune.

GIRLS or women—For checking and auditing invoices; accurate at figures; essential industry; permanent. State age, exp., sal. expected. Address D S 292, Tribune.

GIRL—Small mail order firm wants girl with letter shop experience for mailing work; no Saturdays; salary $20. Panati Co., 310 S. Michigan.

GIRL—Clerical work principally; typing knowledge pref. 40 hr. week. Good pay. Apply Storkline Furniture Corp., 4400 W. 26th-st.

GIRL—With experience in printing production and office work. Good opportunity for advance. Art Craft Press, 700 E. 40th.

GIRL—General office work-adv. dept. National newspaper publishing organization. Address D E 72, Tribune.

GIRL—For general office work, shorthand and typing; also girl for running errands. Wells Gardner & Co., 2701 N. Kildare.

GIRLS [2]—For gen. office work; must be able to use typewriter; good pay. Hyson Products Co., 58 E. Cullerton-st.

GIRL—General office wk.; exp. not necessary; good pay. 3837 Roosevelt-road.

GIRL—General office work in cleaning store. Address C P 531, Tribune.

GIRLS—Gen. office work; 40 hours; perm position. Apply 23 N. Franklin-st.

GIRL—For cleaning and dyeing store. 4613 N. Western. Call Sunday a. m.

HELP WANTED—WOMEN.

Stores and Offices.

GIRLS—WOMEN
16 AND OVER
NO EXPERIENCE NECESSARY
MAIL OPENERS
ORDER READERS
ENTRY CLERKS
TICKET PULLERS
INDEX CLERKS
STENCIL CUTTERS
SCHEDULE MACH. OPRS.
MISCEL. CLERICAL
ALSO
ORDER FILLERS
SALES LISTERS
EXAMINERS
SHIPPING RM. PACKERS
CHICAGO MAIL ORDER CO.
511 S. PAULINA-ST.

Girls—Young Women
TYPISTS
BILLERS
FILE CLERKS
POSTING CLERKS
STENOGRAPHERS
These positions are available for expd. or bright beginners; 5 day, 40 hour week. Enjoyable work, congenial surroundings. Apply Employment Office.
Rand McNally & Co.
536 S. Clark

GIRL—For specialized phone work; must be alert. Mr. Ellingsen, State 0444.

High School Graduate
who earnestly desires to put her academic bookkeeping and typing to practical use, who isn't afraid of hard work and who would like to work in pleas. surroundings for an old established company; unlimited opportunities for advancement; starting salary $22.50; time and ½ for over 40 hours. Call Victory 1300, Miss Wool.
Stanley Wessel & Co., 458 E. 30th-st.

HIGH school girl who like figures, can operate comptometer or willing to learn, for timekeeping department; permanent position; good opportunity. Ed. V. Price, & Co., 327 W. Van Buren.

HIGH school graduate to learn office work —Good starting salary. Neisner Bros., Inc., 1343 Milwaukee-avenue.

HIGH school graduate—Typist; 5 day wk. Cities Service Oil Co., 3200 S. Western.

HOMEMAKERS
We have a place for you—doing VITAL WAR WORK
No experience necessary. We will train you in a simple easy job and pay you well while you train.
COMING DOWNTOWN THIS WEEK?
Call at our new loop employment office
1 N. LA SALLE-ST.
Room 2151
We will be glad to tell you all about Zenith and the type of work Zenith has for you.
IF MORE CONVENIENT APPLY AT OUR PLANT. OPEN DAILY INCLUD. SAT., 8:30 A. M. TO 6 P. M.
ZENITH RADIO CORP.
6001 W. Dickens
1 block S. of Austin and Grand-avs.

HOSIERY GIRLS
FOR OUTLYING STORES
FULL TIME WORK. EXCEPTIONALLY GOOD PAY. DO NOT APPLY UNLESS THOROUGHLY EXPD. IN SELLING HOSIERY, BAGS, AND GLOVES.
MALING BROS.
811 S. WABASH

Hostess
FOR
AIRLINES
AGE 21-26 YEARS
CALL OR SEE
MR. HARRISON
AT
BLACKSTONE HOTEL
AUGUST 4, 1943

I. B. M. Tab. Machines
Opportunity for 2 ambitious young ladies to learn Int'l. Bus. Mach. operation on night staff of the tab. dept. located on far north side.
No experience required, since we train our own operators. Starting salary $105 per month, with advancement to senior positions as soon as qualified.
Hours 5 p. m. to 1 a. m. No transportation worries at night. Excellent working conditions.
This is an unusual opportunity to learn I. B. M. tab. mach. operation under our own training program. Please give us details of yourself, and include your phone number for an immediate personal interview.
Address C P 374, Tribune.

I. B. M.
Key Punch Operators
Have openings for IBM numeric key punch operators. Good salaries. Excellent working conditions.
E. H. Eaton for interview.
Firestone Tire & Rubber Co.
26 E. 16th-st. Calumet 1575

I. B. M.
KEY OPERATOR
Experienced
Steady position
W. F. HALL PRINTING CO.
4600 DIVERSEY

INSURANCE CANCELLATION CLERK
Should be well-versed in cancellation procedure and able to write letters; excellent opportunity in large insurance company.
5 day week.
State age, experience, telephone number and salary desired.
Address D G 240, Tribune.

INSURANCE
Prominent loop insurance agency has several permanent openings for Casualty exp'd underwriters, policy writers, and clerks. Excellent opport. for advancement. Write det. Address D J 545, Tribune.

INTELLIGENT WOMAN
Age 25 to 35, with personnel experience, to be trained for assistant managership in large super market. Excellent opportunity for advancement. State references and experience.
Address C P 368, Tribune.

INTELLIGENT EXPERIENCED WOMAN— To assist in a dry cleaning shop in loop. Apply David Weber, Inc., 71 E. Monroe-st. See Mrs. Marshall.

INTERESTING general office position—Permanent with good future in well equipped downtown office; some typing. Write age, exp., present salary, and phone number. Address C P 60, Tribune.

Junior Cost Accountant
$30-$32.50 depending on experience; 5 day week. Some overtime. South Side location. Excellent conditions. Phone Lafayette 7000, Ext. 280, for appt.

JUNIOR CLERKS
Please apply at Personnel Department. Chicago Title & Trust Co. 69 W. Washington-street.

KEY PUNCH OPERATOR—EVENINGS.
Downtown positions open for 2 or 3 experienced I. B. M. alphabetic operators. Evenings from 6 to 9, 5 day week. Remuneration good. Write giving experience, age, and phone number. Address D S 194, Tribune.

Key Switchboard Operator
ALSO TAKE CHARGE OF FILES; 100% WAR PLANT. AGE 19 TO 30.
MICARTA FABRICATORS.
5324 RAVENSWOOD.

[Continued on following page.]

HELP WANTED—WOMEN.

[Continued from preceding page.]

Stores and Offices.

KEY PUNCH OPERATOR—I. B. M. If you are experienced in alphabetic operation, not employed in war work, and interested in a permanent position with opportunity for advancement, a 5 day week position is available at $125 a month. Congenial working conditions in leading downtown organization. State age, experience, and phone number. Address C P 58, Tribune.

LA SALLE-ST. OFFICE has opening for Junior Stenographer; permanent. Hrs 9 to 5, with alternate Saturdays off. Andover 1414.

LAUNDRY OFFICE GIRL. Good position for right party. Bee Hive Laundry, 2043 Van Buren.

LAYOUT ARTIST

One of the country's largest department stores, located in the Middle West, has an opening for a fully experienced, thoroughly capable advertising layout artist. Write in detail, experience, and salary expected. Enclose few recent samples, which will be returned if you wish. All replies held in confidence.
Address C A 27, Tribune.

LEGAL STENOGRAPHER—Experienced, to work in Legal Department of large, well-established manufacturing firm which will continue to operate at full volume after the war. Opportunity for advancement. Convenient transportation. Cafeteria. 5 day week. S. W. side. State age, experience, salary expected. Address C P 385, Tribune.

Look to the Future with the following permanent positions
Cashiers
Elevator Operators
Various Sales Positions in shoes, fancy goods, domestics, household goods, toiletries and foods.
Waitresses
See Miss Skinner
GOLDBLATT BROS.
Chicago and Ashland

Loop Real Estate Office has openings for the following, or any combinations thereof:
STENOGRAPHER.
INSURANCE CLERK.
TYPIST-CLERK.
E. & S. LOEWENSTEIN COMPANY. Rm. 1740. 160 N. La Salle.

MADIGAN BROTHERS have openings for women to work in marking room; full time positions; 5½ day week; pleasant working conditions; no experience necessary. APPLY PERSONNEL OFFICE. 4030 W. MADISON

MAID—COLORED. For smart dress shop; young; expd.; perm.; $20 week. 546 DIVERSEY-PKWY.

MAIL CLERK
Recent high school graduate; good chance for advancement. Defense plant. Mr. Walters. 2200 N. Natchez-av.

MANAGERS SPORTSWEAR
Experienced, to manage shops Evanston and towns near Chicago; interesting salary; position for immediate and near future.
BEZARK'S, 808 DAVIS-ST., EVANSTON.

MANAGER-SALESLADY
Expd. for access. and sportswear dept. in good size town in Michigan. Excel. opport. Must be A1. Write full particulars. Address C P 327, Tribune.

MANAGER—Cleaning shop; north side; good opening for right party. BECKER CLEANERS. 6242 PRAIRIE

MARKER
$30 per week. Experienced in dept. store marking room procedures and able to supervise dept. Loop location. State age and experience.
ADDRESS D G 348, TRIBUNE.

MARSHALL FIELD & COMPANY
Permanent positions as floor managers now open for women. Unusual opportunity. Apply Employment Office, 3d flr.

MATERIAL Record Clerk—Exper. on perpetual inventory, wanted by defense plant. Oxford Tartak Radio Corp., 3911-29 S. Michigan. Atlantic 6161.

MESSENGERS INTER-OFFICE
for large west side plant now in war work and whose peace time planning assures permanent employment. Good opportunity for any one interested in office career. Salary $20-$25 for 5 day week. State age, experience, education, and phone number.
Address D G 239, Tribune

MESSENGER—Interoffice
$25 AGE 18-25
40 hrs. over time paid; essential manufacturing industry; near north side; good trans.; stage age, experience, and phone number. Address D F 409, Tribune.

MESSENGER—High school graduate preferred. Opportunity for advancement. Well-established firm. S. W. side. 5 day week. State age and salary expected. No experience nec. Address D S 507, Tribune.

Millinery Salesladies
Experienced in selling better merchandise. Full time — permanent. Liberal straight salary. Excellent opportunity for advancement. Interviews, 12 to 2 p. m. only.
Sally K. Greenebaum
530 N. MICHIGAN-AV.

MILLINERY saleslady—Experienced only. Steady position. Majestic Millinery, 3128 Lincoln-avenue.

MILLINERY saleslady—Exp.; steady; good pos. Mitzi Hats, 4628 Lincoln-av.

Monroe Calculator Operator
Expd. for payroll dept.; must be fast and accurate; time and ½ for over 40 hrs.; permanent position. Utah Radio Products Co., 820 Orleans-st.

MONROE Calculating operator—Permanent position. Pleasant working conditions. State experience, age, and salary. Address D J 463, Tribune.

MULTIGRAPH-Mimeo. opr.-Typist—Experienced; responsible position; small office; good pay. Address D S 404, Tribune.

NOW
Office trainee interested in PERMANENT job; excellent spot for beginner with at least 2 years high school. Please outline age, education, exp. and phone.
ADDRESS C P 338, TRIBUNE.

OFFICE CLERKS
2 girls for permanent clerical positions. $100 start, advancement on qualification. 5 day, 40 hour week.
Address C P 333, Tribune

OFFICE CLERK-JUNIOR
H. s. grad. preferred. Must have legible handwriting; 5½ day, 45 1-3 hr. week. Steady position; 50c hr. to start, time and ½ over 40 hrs.
WESTERN UNION TELEGRAPH. 5927 S. Western-av.

OFFICE GIRL
Perm. pos. in essential industry as assistant to production manager; $25, time and ½ for over 40 hours. Typing, knowledge of bkkpg. and office machines; good at figures. Call Victory 1300, Miss Wool. STANLEY WESSEL CO., 458 E. 30th-st.

OFFICE GIRL
To handle small switchboard, assist in pay roll and do general office work. Call Delaware 6030, or apply 412 Orleans-street, 2d floor.

OFFICE GIRL
to handle mail, mimeo. machine, etc.; must be thru school; hours 8-4:30; no Sat. work. Vassar Co., 2545 Diversey.

OFFICE GIRL—18-40, single or married; attractive salary; some typing and knowledge of bkkpg.; ½ block from surf. or L. on nr. N. side. Address D G 140, Tribune.

OFFICE MESSENGER
Permanent; 40 hour week; salary $20 week; modern office; northwest; state education and age. Address D S 494, Tribune.

OFFICE mgr. and secy.—Young lady, 25-40, to take charge of small factory off.; knowl. of bookkpg.; $40 wk. start, with excel. future opportunity. Address D S 162, Tribune.

OFFICE girl—Handle mail, errands; must be over 18 years. Room 917, Conway Bldg., 111 W. Washington.

OFFICE girl—Permanent position; salary $20. Phone Whitehall 5400.

HELP WANTED—WOMEN.

Stores and Offices.

OFFICE POSITIONS for GIRLS WOMEN
Stenographers
Typists
Billing Machine Opers.
Comptometer Opers.
Clerical Workers
Permanent positions open at good salaries.
Stewart-Warner Corp.
1826 Diversey Pkwy.

OFFICE POSITIONS WITH PEACE TIME FUTURE
in Modern 100% War Plant. Beginners or experienced. Day work. Apply Monday.
VICTOR GASKET CO.
5750 Roosevelt-rd.
Or Call Mr. Nichols
AUSTIN 6180

OFFICE WORK
Permanent positions in loop fire insurance office; good starting salary, with chance for advancement. Age 18 to 40.
KEY PUNCH OPERATOR.
TYPISTS.
MAP CLERK.
POLICY WRITERS.
ACCOUNT CHECKER.
FILING AND CLERICAL POSITIONS.
DICTAPHONE OPERATOR.
BOOKKEEPER.
Hours 8:30-4:15. 5½ days. 38½ hrs.
Personnel Dept. Cen. 9443

OFFICE GIRLS
For clerical and general office. Small company on northwest side doing 100% war work. Experience helpful but not necessary.
BODINE ELECTRIC CO.
2254 W. OHIO.

OPERATORS
Telephone company experience. Longbeach 6000, Miss Scott, 2 to 5 p. m.

ORDER FILLERS
CHOOSE YOUR LOCATION
Openings both at 618 W. Chicago-av. and 3701 W. Cortland. Apply at either branch.
WITHOUT EXPERIENCE YOU CAN START TO WORK AT 48c AN HOUR WITH PLENTY OF CHANCE TO ADVANCE
Also early morning openings at Chicago-av. for mail openers and order readers at 51c an hour.
MONTGOMERY WARD & CO.

ORDER WRITER
This is a job with a post-war future. Electric billing. ALSO girl for CLERICAL WORK. Pleasant office in 1200 block, Washington-blvd. Phone Mon. 8918 for appointment.

ORDER PRICER-TYPIST
Permanent position; 5 day week. State salary expected, and phone. Address N 371, Tribune.

ORDER clerk—For mail and phone orders. VON LENGERKE & ANTOINE. Sporting goods exclusively. 9 N. Wabash.

PAGE GIRLS
Please apply at Personnel Department. Chicago Title & Trust Co. 69 W. Washington-street.

PART time secretary and helper in animal research laboratory of hospital. Cal. 5772.

Pay Roll-Personnel Clerk
Good opportunity for person with experience in interviewing personnel and payroll procedure; retail or dept. store experience preferred; give full details; confidential. Address C P 370, Tribune.

PAY ROLL CLERKS.
Must type; excellent opportunity; defense plant. WEBSTER PRODUCTS. 3825 W. Armitage.

PAY ROLL CLERKS
2 young girls for payroll work; starting salary $22.50 per week; permanent job. Address D S 309, Tribune.

PAY ROLL CLERK.
Must be experienced; permanent position; pleasant working conditions; gd. salary to start. Doctor Dress Co., 847 Jackson-blvd.

Permanent Positions Now Open at
MARSHALL FIELD & CO.
Typists
Stenographers
Comptometer Operators and Miscellaneous Clerical Workers
Apply 3d Floor
Employment Office

PERMANENT Positions—Women 25 to 35 yrs., with home making exp.; pleasant fact finding work; $135 per month; write fully. Address D J 531, Tribune.

PERSONNEL CLERK
Must have good appearance and be able to meet the public; posting, filing, and typing. Permanent 100% war work. Address D G 482, Tribune.

PORTERETTES
Colored. For women's ready to wear store. Rm. 322, 58 E. Washington.

Private Secretary
Executive of south side manufacturing concern needs competent secretary capable of writing own letters, assuming responsibilities, and handling confidential records. In reply please give full outline of your experience, also age and salary requirements. This is a permanent position with real opportunity.
Address D G 179, Tribune

HELP WANTED—WOMEN.

Stores and Offices.

Private Secretaries
Stenographers
Dictaphone Operators
General Office Clerks
100% WAR PRODUCTION
POST-WAR FUTURE
Bring birth certificate.
MOTOROLA
GALVIN MFG. CORP.
4545 W. AUGUSTA-BLVD.

Receptionist-Switchboard Oper.-Medical Experience
For offices serving a large group of physicians. Apply 10th floor. 23 E. JACKSON-BLVD.

RECEPTIONIST-CASHIER
for hospital. Intel. woman not over 50 yrs. State age, rel., exp., ref. and salary exp. Address N 287, Tribune.

RECEPTIONIST—Switchboard operator and stenographer in small law office. State educational background and experience. Address D S 305, Tribune.

RECORD CLERK
Young woman, exper. in ready-to-wear stock control system for department store. Good salary, permanent position. South side. Give education, experience, age, and phone. Address D S 500, Tribune.

SALESGIRLS
2 for phone sales, 2 for over counter catalog orders. Old established firm.
A. L. Clairy Seeley 4037

SALESGIRL—Gift and souvenirs. Meet public; pleasant surroundings, interesting work; perm.; 38½ hr. week. Can bring lunch. Will interview eves. and Sun. Shedd Aquarium, 1200 S. Outer-drive. Web. 4681.

SALESGIRLS
No experience necessary. Apply B. & W. Premium Exchange, 24 S. Michigan.

SALES girl—Young girl for lingerie and blouse dept., perm., good opport., pleasant atmosphere, air cond. Johnson & Harwood, 37 N. Wabash. Central 9864.

SALESGIRLS—Dress shop. Part time. If inexperienced we will teach you. Sherman Shops, 4054 Madison.

SALESGIRL—For ladies resale shop; 3 da. per wk.; references. 1304 N. Clark.

SALESGIRL—Expert for Michigan-av. gown shop. 904 N. Michigan. Sup. 6684.

SALESGIRL—For bakery; expd.; no evenings or Sun. 4848 N. Damen-av.

SALESGIRL—For bakery; good wages. Princess Pastry Shop, 5530 W. Belmont.

SALESLADIES
COLORED
READY TO WEAR
Permanent positions for experienced salespersons. Good salary and comm. South Center Dept. Store, 421 E. 47th-st.

SALESLADIES
Several splendid positions open for sales people. Gowns, coats, furs, sportswear, millinery, accessories. Ability to sell first consideration.
WEATHERED MISSES SHOP.
950 NO. MICHIGAN-AV.

SALESLADIES
Exp. on dresses and coats; salary $30 and comm.; store air conditioned. Harlene's. 4023 Madison.

SALESLADIES — Experienced; coats and dresses; good hours; good salary and commission. Williams, 3146 Lincoln-av.

SALESLADIES—Experienced, for coats and dresses; full or pt. time; gd. sal. and comm. Royal, 2820 Milwaukee-av.

SALESLADIES—Expd. for dresses; full or part time; good pay. Garfield Dress Shop, 4113 W. Madison.

SALESLADY—Expd. specialty shop; coats, suits, dresses; full time; excellent salary and comm. Abbott's, 2503 Devon.

SALESLADIES—Exp. coats and dresses; good salary and commission. Curry's, 1654 W. Chicago-av.

SALESLADIES—Furs; also cloth coats. L. Friedman, Inc., 30 S. Michigan.

SALESWOMEN
Openings for full time work. Also some part time work for women to sell in the following depts.: Sportswear, Linens, Housewares and China, Cosmetics
WIEBOLDT'S
63d and Green
Milwaukee near Ashland
Ashland, Monroe & Ogden

SALESWOMEN
Ready-to-wear; experienced. Apply Evanston store of the Hub, Orrington and Church.
Henry C. Lytton & Sons
SEE MR. SWIFT.

SALESWOMAN
Smart appear.; better dress-coat specialty shop exp.; top sal., plus comm.; perm. that LEVITT shop. 546 Diversey-pkwy.

SALESWOMEN—Dresses for busy coat and suit store; must be experienced in selling finer apparel; our girls average $50 to $70 weekly. Phone Lon. 7015.

SECRETARY
Unusual opportunity for young woman, 21-30, with at least one year's stenographic experience, as secretary to the Operating Superintendent of a large, well known national organization.
Convenient loop location; 5 day; 40 hr. week. Please give full details of education, experience, and personal qualifications. Salary open. Address replies to Personnel Manager, Box 5800-A, Chicago, Ill.

SECRETARY
to Sales Manager
Essential Mfg. Concern
Five Day Week
Opportunity knocks only once. Answer this one.
Mr. Fine, Monroe 1800

SECRETARY
Large radio mfr. has opening for capable secretary in engineering dept.; permanent future; must be citizen.
PRESS WIRELESS, INC.
EMPLOYMENT DEPT.
2743 Southport, Diversey and Southport.

SECRETARY TO ADVER. EXECUTIVE. Complete knowledge of advertising procedure necessary. Copy writing exp. desirable. Excel. oppor. to advance in short time to responsible executive position. Write, giving complete details and salary expected.
ADDRESS C P 337, TRIBUNE.

SECRETARY
100% WAR WORK.
To handle sales dept. correspondence. Permanent, responsible position. New air conditioned office. Good salary.
DEWEY & ALMY CHEMICAL CO.
6050 W. 51ST. SUMMIT 340.

SECRETARY, $35-$40
6900 south. Small office doing war work. Experience in purchasing helpful. In reply give details of experience.
ADDRESS D S 241, TRIBUNE.

SECRETARY
To act as right hand of busy executive; real opportunity for girl with initiative, with rapidly expanding manufacturer. See Mr. Morrissey, 5042 S. Cottage Grove.

SECRETARY
to author and business woman. Applicant should have the usual qualifications of a private secretary and stenographer. Salary $40 a week. Give full details.
ADDRESS D S 472, TRIBUNE.

SECRETARY—One who will develop an interest in a plant making and shipping a new product needed in war time as well as when peace returns. Phone or write for appointment. Electronic Mechanics, Inc., 1917 N. Springfield-av. Alb. 4310.

SECRETARY (Private)
Expd., capable handling all office detail; well established firm; state qualifications, exp., and salary desired.
ADDRESS C P 484, TRIBUNE.

SECY.-STENO.—Expd.; permanent position; old established firm; essential work; paid vacation; excellent future for efficient girl. State full particulars. Address D S 172, Tribune.

SECY.-steno.-corresp.—25-30; to assist executive and capable of working without direction when familiar with procedure. Salary open. Increase according to ability. Phone Mon. 11 a. m. to 2 p. m. Del. 2173.

SECRETARY-STENOGRAPHER.
Perm. position; credit dept. wholesale grocery; beginner consid.; gd. opp. Frank MacVeagh, 1347 S. Clinton. Can. 2500.

SECRETARY
Good position, capable girl. 5 day week. Superior 3626.

SECRETARY-STENO.
University of Chicago; permanent; 3 weeks vacation. Apply 956 E. 58th-street.

SECRETARY
for salesmen, preferably with life insurance experience but not necessary. Phone Miss Mabel Froberg, Har. 8090, for appt.

SECRETARY—Shorthand not essential; interesting work, perm. position; post-war work; sal. $25 wk.; state age, education, exp. Address D G 278, Tribune.

SECRETARY, EXECUTIVE.
Insurance experience required. 2 years of college. Address D G 89, Tribune.

SECRETARY—Expd. in sales work. West side mfg. plant on defense work. Perm. position. Phone Nev. 0015. Mr. Austin.

SECRETARY-STENOGRAPHER—For north side real estate office; permanent position. Address D G 63, Tribune.

SECRETARY-STENO.—Permanent position; 5 day week; some exper. preferred. R. C. A., 445 N. Lake Shore-dr.

HELP WANTED—WOMEN.

Stores and Offices.

Secretaries
Stenographers
Ediphone Oprs.
Typists
Comptometer Operators
Clerical Workers
APPLY
8:30 a. m. to 5 p. m. Monday thru Friday. Saturday until noon.
Employment Office, 2d flr.
MONTGOMERY WARD & CO.
618 W. Chicago

SECRETARY
Secretary to busy chief executive of manufacturing plant located near Chicago. Must be thoroly capable, neat, attractive, well-bred, diplomatic, discreet and have pleasant disposition. Must have had several years secretarial experience. Splendid compensation for the right party. Fine living and working conditions.
Write, giving full details your business education and experience. Send small recent snap shot.
Persons engaged at their highest skill in war work will not be considered.
Address J A 101, Tribune.

Secretary-Steno.
Small office; permanent; experienced; $135 per month to start. State age and experience.
Address D G 478, Tribune.

SKIP Tracer—Salary; credit and collection work; excellent opportunity to establish your own department. Citizens Loan Corp., 6240 Cottage Grove-av.

SORTERS and checkers—Experienced; for mail room; 60c per hour. United Insurance Agency, 209 W. Jackson.

SOUTH SIDE WAR PLANT
STENOGRAPHER who can take shorthand or use dictaphone; starting pay $125 to $135 per month, depending on experience.
BOOKKEEPER—Experienced, who can also use typewriter and take shorthand. Starting pay $135 to $150 per month, depending on experience.
TIMEKEEPER—Experienced. Man or woman. Must be able to time piece-work operations and keep production records and figure payroll for factory of 45 employes.
ESSENTIAL INDUSTRY.
GAR WOOD INDUSTRIES
301 W. 37TH-ST.

STATISTICAL Typist for fact finding organization; $135 per month. Address D H 344, Tribune.

STENOGRAPHERS
$35 per week. Excellent working conditions in office of famous radio narrator and office of superintendent.
ADDRESS D S 489, TRIBUNE.

STENOGRAPHER
to assist in preparation and closing mortgage loans. Prefer legal and/or real estate experience. State experience, age, and salary desired.
Address D S 461, Tribune

STENOGRAPHER
Northwest Side manufacturing office.
BIRTMAN ELECTRIC CO.
4140 FULLERTON-AV.

STENO.-CLERK
For position in personnel dept. of permanent office equipment mfg. company; must be good steno., preferably with some previous experience handling personnel records; west side location; stage age, experience and salary desired.
ADDRESS D S 480, TRIBUNE.

STENO.-EXPD.
to handle order dept., dictation and diversified work. Must be capable of assuming resp. and acting as asst. to head of dept. Ideal for right girl. Beautiful modern, soundproof, air conditioned office. Salary depending on exp.
YARDS 5800.

STENO.-SWITCHBOARD
Attr. salary, pleas. working cond.; centrally located. Ask for Mr. Sirkin, 1640 W. Ogden-av.

STENOGRAPHER
for personnel dept.; 5 day week; excellent working conditions; permanent, with good future. Near North Side location; convenient to L and surface.
THE SCHOLL MFG. CO., INC.
213 West Schiller-street.

STENOGRAPHER
Advertising agency. Competent, rapid, intelligent; assume responsibility; permanent; 5 day week; good salary. Give full details. Address D S 433, Tribune.

STENO.-CLERK
Permanent position for capable young lady; pleasant working conditions. Apply FAIRBANKS, MORSE & CO. ROOM 211A. 600 S. MICHIGAN.

STENOGRAPHER
with at least 3 yrs.' experience. Also Ediphone knowledge. Good opportunity. State age, exp., salary. Address D C 473, Tribune.

STENOGRAPHER
POSITION OPEN WITH PUBLISHING FIRM, IMMEDIATE. OFFICES IN PALMOLIVE BUILDING. PHONE DELAWARE 1155.

STENOGRAPHER
In library work; will consider beginner with high scholastic record; perm.; hrs. 8:30 to 4:30; ½ day Sat. Please state age, salary. Address C P 61, Tribune.

STENOGRAPHER
GOOD WAGES; STEADY.
GOOD CHANCE FOR ADVANCEMENT.
S. Karpen Bros., 636 W. Cermak-road.

STENOGRAPHER
Old estab. grm. Essential industry. Permanent post-war position. Call Mr. Linting, Boulevard 4000.

STENOGRAPHER
For sales office work; permanent position; will cons. bright beginner. Johnson Chair Co., 4401 W. North-av.

STENOGRAPHER—Expd.; perm. position, good pay. Apply Reich Dress Co., 325 W. Jackson-blvd.

STENOGRAPHER—Young, to work into permanent, responsible secretarial position. In essential industry but not a war job. Address D S 166, Tribune.

STENOGRAPHER-Secy.—Capable, neat appearing; gd. salary. Permant position in essential bus. Nr. C., N. W. station. Apply in person. 546 W. Washington, Rm. 206.

STENOGRAPHER—Experienced. Insurance brokerage office. Good opportunity for advancement. Address D S 245, Tribune.

STENOGRAPHER and switchboard operator—Loop office; good hours and pay. International Printing Ink, 161 W. Harrison-st., 12th floor.

Stenographer—Expd.
ARGUS BOOKSHOP.
16 N. Michigan. State 6156.

STENOGRAPHER and general office work—With or without experience. Address D S 176, Tribune.

STENO.—For small office; some clerical; will consider alert beginner. State age, experience, salary expected. Address D S 154, Tribune.

STENOGRAPHER and general office work—Experienced, capable; excellent opportunity. Address D S 144, Tribune.

STENOGRAPHER — General office work. Exceptionally good pay. Apply 4556 W. Grand, Spaulding 3600.

STENO.—Expd., intell., and capable on telephone; perm. position; good salary; future for right girl. Central 9875.

STENOGRAPHER — With knowledge of bookkeeping. Permanent position; 5 day wk. S.W. side. Address C P 458, Tribune.

STENOGRAPHER.
Salary $30—General office work. ADDRESS C P 321, TRIBUNE.

STENO.—Office work. State exp. and salary expected. Address C P 65, Tribune.

STENO.—TEMPORARY.
Give phone. Address D S 141, Tribune.

STENO. and general office work—Exp.; small office; steady; $30. Har. 8878.

STENO.—Beginner; small office. State age, sal., etc. Address D S 582, Tribune.

HELP WANTED—WOMEN.

Stores and Offices.

Stenographers
Typists
Clerks
Comptometer
Duplicating Machine Opers.
Expd. and Beginners
See Miss Swenie
At Your Convenience or Call Yards 4100 for Appt.
ARMOUR & COMPANY
GENERAL OFFICES
Union Stock Yards
"L" to Armour Station

Stenographers
for general office work. Able to take dictation. 100% War Plant
APPLY
J. P. SEEBURG CORP.
852 BLACKHAWK
2 BLOCKS SOUTH OF NORTH-AV.

STENOGRAPHER
Webster Offers an Opportunity
A SKILLED STENOGRAPHER IS NEEDED FOR THE OFFICE; THIS IS A PERMANENT POSITION WITH SECRETARIAL POSSIBILITIES; PLEASANT SURROUNDINGS; GOOD PAY; SOME OVERTIME.
WEBSTER PRODUCTS.
3825 W. ARMITAGE. CAPITOL 4400.

STENOGRAPHER
Excellent opportunity for beginner to gain experience and advancement. 5 day week in pleasant office.
The Florsheim Shoe Co.
2942 W. Carroll-av.

STENOGRAPHER and DICTAPHONE OPERATOR
Permanent position. Pleasant working conditions. Convenient to transportation.
THE FLORSHEIM SHOE CO.
541 W. Adams

STENOGRAPHER
18 to 25; one or more years' experience. Good starting salary. Permanent loop location. Successful industrial company established over 35 years. Can arrange interviews Saturday afternoon or evenings.
ADDRESS D H 369, TRIBUNE.

STENOGRAPHER
Neat, experienced, and capable; old established manufacturing concern doing 100% war work; air conditioned office and pleasant working conditions; salary $32.50 for 40 hours with time and a half for overtime; also group insurance at no cost to you; perm. position. E. M. Weymer Co., 2820 W. Grand-av.

STENOGRAPHER, $28-$30
AGE 18-32
Accurate; neat; experienced general office work; 40 hrs. over time paid; essential manufacturing industry; near north side; good trans.; state age, experience, and phone number.
Address D F 410, Tribune.

STENOS.-TYPISTS
STATISTICAL TYPISTS
MARRIED WOMEN PREFERRED.
Experienced; for steady or part time work; essential industry.
ROOM 925. 166 W. JACKSON-BLVD.

STENOGRAPHER
An opportunity for an alert and abitious girl with some knowledge of bookkeeping to obtain a permanent connection at a good salary in a modern air conditioned office; must be neat and of a pleasing personality; tell us all about yourself. Address D S 498, Tribune.

STENOGRAPHERS—Large industrial establishment located on the Southwest Side has openings for several stenographers who are looking for permanent positions; pleasant surroundings. In applying, give details of experience.
ADDRESS C P 436, TRIBUNE.

STENOGRAPHER—GENERAL OFFICE WORK; permanent position, 40 hr. week; excellent opportunity for good beginner or experienced. Indicate salary desired. Give full particulars. Address C P 510, Tribune.

STENOGRAPHER
Salary $150; 40 hr. week; near loop; mfr. defense materials; permanent position; give full particulars. Address C P 509, Tribune.

Stenographer-Switchboard
Small La Salle-st. office. Will teach switchboard. Salary open; 5½ day wk. Give age, experience, and salary desired. Address N 419, Tribune.

STENOGRAPHER
Able to take dictation; helpful if good at figures. See Mr. Morrissey, 5042 S. Cottage Grove.

STENOGRAPHER
Experienced; interested in advancement to correspondent and secretary; write fully stating age, ref., educ., etc.
ADDRESS D S 131, TRIBUNE.

STENOGRAPHER—EXPERIENCED; PERMANENT POSITION WITH OLD ESTABLISHED FIRM. STATE EXPERIENCE IN CONFIDENCE.
ADDRESS D J 533, TRIBUNE.

STENOGRAPHER—Able to compose own letters, answer inquiries, handle credit and adjustments. School supplies. Essential. Permanent. State age, experience. Sal. expected. Address D S 295, Tribune.

STENOGRAPHER — Preferably with engineering sales office experience; $27; 40 hr., 5 day wk.; rest periods; permanent if satisfactory. Apply 602 Wrigley Bldg., or telephone SUPERIOR 5033.

STENOGRAPHER.
For general office work, with some knowledge of switchboard. Good salary. 5 day operations. 40 hour week. Near N. W. station. Address D S 382, Tribune.

STENO.—For west side small mfg. plant doing defense work. Some knowledge bookkeeping helpful. Permanent position Start $30 week. Address D J 594, Tribune.

STENOGRAPHER—18-30 years; dictation and general office work; 8:45 a. m. to 5:00 p. m. and Saturdays to 1 p. m.; salary $30. Durand Mfg. Co., 939 W. 35th-st. Virginia 2520.

STENOGRAPHER—Will consider beginner; 5 days; permanent; small office; $110 per mo. Emerson Electric Mfg. Co., 564 Randolph-st.

STENO.—Automotive parts; no exper. necessary; excellent trans.; steady work; good opportunity for advancement. Apply 1900 S. State.

STENOGRAPHER — Permanent position in loop office; experience not necessary; give all particulars, including salary. Address C P 102, Tribune.

STENO.—Univ. trng.; rapid; woman over 30 pref. Fine, well equip. prof. offices, nr. north side; 40 hr. week. Address C P 486, Tribune.

STENOGRAPHER—Secretarial work; 5 day wk.; gd. salary; splendid opportunity for advancement. Bring refs. and be prepared to work. Louis Miller, 225 N. Wabash.

STENO.—Personnel dept.; sm. org.; 2 yr. univ. trng. req.; well equip. offices; $125. Address C P 487, Tribune.

STENO.—Experienced; state age, education, experience, and salary wanted. Address D G 112, Tribune.

STENOGRAPHER—Small office. Near S. Side. Expd. or inexpd. Phone Victory 5623, Mr. Olson.

STENO.—Beginner. Chance for advancement. Permanent. Call between 10-12 a. m. Meder, 1570 Merchandise Mart.

STENOGRAPHER—Gen. office work. $30. Steady position. Not a defense plant. Address N 426, Tribune.

STENO.—Girl who likes writing her own letters and assuming responsibility. Parfait Powder Puff, 1500 N. Ogden-av.

STENOGRAPHER—General office; permanent; 5 day wk.; salary open. Glenmore Distilleries Co., 134 N. La Salle.

STENO.-CLERK—Freight traffic experience. NORFOLK AND WESTERN RY. CO. 140 S. DEARBORN-ST.

STENO.—EXP.; FAST; $30 WEEK. ADDRESS N 244, TRIBUNE.

STENO. and gen. office—Small office; perm. Near loop. $110 month. Mon. 1787.

STENOGRAPHER — For law office; will tch. begin. R. O. Winkenwerder, Dea. 1751.

HELP WANTED—WOMEN.

Stores and Offices.

Stenographers
Typists
Comptometer Operators
Clerks
Experd. and Beginners
See Miss Swenie This Morning or Call Yards 4100 for an Appointment
GENERAL OFFICE
ARMOUR & COMPANY
UNION STOCK YARDS
"L" TO DOOR

Stenographers Typists
Permanent position. 5 day week; good salary and advancements. Residents of Austin or West suburban towns preferred.
Templeton Kenly & Co.
1020 S. Central-av.

Stenographer
Good salary.
Permanent position.
Air conditioned office.
Company engaged in War Production
SUN SHOE MFG. CO.
617 N. ABERDEEN [corner Erie]. HAY. 4775.

Stenographers
experienced or if you have limited amount of experience with no opportunity to do stenographic work you can benefit yourself by joining our organization—an old established firm now on defense work, offers immediate and after war stenographic position with good pay and many employee benefits. Air conditioned office. Modern company owned cafeteria. If presently employed phone Berkshire 6000 for evening appointment. Edw. Katzinger, 1949 N. Cicero-av.

STENOGRAPHER
Permanent position with Michigan-avenue publishers; pleasant work and surroundings. Good chance for advancement for alert, capable young lady with stenographic and general office experience who wants interesting career. Write, giving age, qualifications, and experience.
Address C P 53, Tribune.

STENO.-SECRETARY FOR EXPORTER
Especially appealing to Rogers Park resident who wants to be near work; but your residence location may be elsewhere. Work is interesting and pay is good, all-around pleasant conditions. This may be just the kind of job you've always longed for. Location is 2654 Morse-av. Phone Ambassador 2171 any time Monday.

STENOGRAPHER EXPERIENCED
General office work; small office doing war work; position permanent after the war. EXCELLENT OPPORTUNITY; STEADY POSITION.
Starting salary, $30 to $35 per week.
14 N. MAY-ST., 5TH FLOOR.
HAY. 5511.

STENOGRAPHERS
interested in drafting work; we will train you; 100% defense work; good pay, steady positions; vacation, insurance plan, and other considerations. Apply employment dept.,
JOSEPH WEIDENHOFF, INC.,
4348 W. Roosevelt-rd.

STENOGRAPHERS
Must Be Experienced
PRESSED STEEL CAR CO.
136th and Brandon-av.
Hegewisch Station, Chicago

STENOGRAPHER
for traffic manager in large west side defense plant. Girl with traffic experience preferred. Splendid opportunity and good working conditions. State age, experience and salary desired.
Address C P 430, Tribune.

STENOGRAPHER — Excellent opportunity with large, well-established manufacturing firm engaged in vital war production. Will continue to operate at full volume after the war. Opportunity for advancement. Experience essential. Convenient transportation. Cafeteria, S. W. side. 5 day week. State age, experience, salary desired. Address D S 504, Tribune.

STENOGRAPHER—As secretary to executive of established advertising agency. Splendid opportunity to right person. Must be alert and competent. Pleasant, congenial working conditions. Give particulars including starting salary.
Address C P 507, Tribune.

STENOGRAPHER
Also do some light bookkeeping. Near West side; pleasant working conditions; salary $35 per week. Reply in own handwriting. Address D S 163, Tribune.

STENOGRAPHER and clerical worker—17 to 24; will consider beginner; excellent opportunity; permanent; pleasant working conditions; 5 day week. State age, exper., education, and salary expected. Address C P 56, Tribune.

STENOGRAPHER—For small office, some stenographic work and office detail, and able to relieve on plug switchboard; location on near North Side; pleasant working conditions; hours, 9 to 5.
ADDRESS C P 63, TRIBUNE.

STENOGRAPHER
for general office work with some knowledge of switchboard if possible, but not necessary.
Wm. H. Pool Co. 626 S. Clark.

STENOGRAPHER
for varied work in office of control laboratory; 48 hour week; must live south; 20-30 years. Call Miss Soyland, Johnson & Johnson, Portsmouth 6400.

STENOGRAPHER
Excel. opp. for girl who has had exp. with mortgage work. South Side bank. 71st and Jeffery. Call Mr. Lenihan, Midway 5400.

STENOGRAPHERS
Please apply at Personnel Department. Chicago Title & Trust Co. 69 W. Washington-street.

STENOGRAPHER.
UNDER 35 YRS. OF AGE;
PLEASANT WORKING COND.
MICHIGAN-AV.
Phone Wabash 7388.

STENO.-BKPR.
South side manufacturer; 5½ days; pay up to $35 weekly. Address D S 169, Tribune.

STENOGRAPHER, EXPERIENCED.
GOOD SALARY.
PERMANENT POSITION.
N. SHURE CO.
200 W. ADAMS. MR. KESTLINGER.

STENO.—Expd. newspaper or magazine circulation routine. Congenial organization. Interesting work. Perm. Exc. future. $25 wk. to start. Address D H 70, Tribune.

STENOGRAPHER — Ideal working conditions; 5 day week; near North Side. State experience and salary wanted.
ADDRESS D G 479, TRIBUNE.

STENOGRAPHER
Railroad experience. Salary $170.
ADDRESS N 380, TRIBUNE.

STENOGRAPHER — Also handle small switchboard, expd., 40 hr., 5½ day week, $30 per week. Century Engraving and Embossing Co., 1020 W. Adams.

STENOGRAPHER—Exp'd. 25 to 30 yrs.; 5 day week. Good salary. Good working conditions. Loop office. Give experience. Address D S 406, Tribune.

STENOGRAPHER — Experienced; nice office; pleasant surroundings; permanent; salary $30. Address D G 387, Tribune.

STENOGRAPHER—Patent law; Field bldg. State exp., salary expected, and tel. no. Address D S 149, Tribune.

STENO.—Board of Trade bldg.; some exp.; $25 wk.; permanent; state age, nationality, etc. Address D S 585, Tribune.

STENOGRAPHER—Light gen. office work. Small office. Must be dependable. Perm. 431 S. DEARBORN. HARR. 7020.

STENOGRAPHER.
Old established office; loop; permanent. Phone for appointment, Randolph 4913

STENOGRAPHER—5 DAY WEEK. B'NAI B'RITH AGENCY. EXPERIENCED. ADDRESS C G 127, TRIBUNE.

STENO.—For small office; some clerical; alert beginner pref.; state age, educ., salary expected. Address N 357, Tribune.

STENOG.—Exp.; nr. N. side; $130 mo. State age, exp. Address D G 476, Tribune.

STENOGRAPHER—Part time. Apply Freeman Clothing Co., 307 W. Van Buren-st.

STENO.—Law office; must be good in Eng. Mr. Johnson, 30 N. La Salle, State 8560.

STENOGRAPHER-Typist—For north side concern. Telephone Lon. 8410.

HELP WANTED—WOMEN.

Stores and Offices.

STENOGRAPHER
Experienced or alert beginner; permanent position in sales department. Old, nationally known company; now 100% war work; excellent future; good salary; 40 hour week. Plant located in Cicero; good transportation.
See Mr. Stephens
CONSOLIDATED EQUIPMENT, INC.
4615 WEST 20th-STREET.

STENOGRAPHER
If you are an experienced stenographer, here is your opportunity to work for the Publicity Manager of an old established Loop firm, engaged in the production of aircraft instrument and gun parts.
This is interesting work involving advertising, sales publicity, and employee morale publicity work. Good working conditions and an opportunity for advancement.
For appointment, please reply by letter, giving your age, experience and family status.
Address C H 560, Tribune.

STENO.-PERSONNEL
Well known publishing firm has an opening in the personnel office for an intelligent, accurate, personable young woman, 25 to 30 years old; will maintain personnel records, take light dictation, type various reports, and be trained to assist with interviewing.
Work only 5 days a week in modern office bldg.; give complete information in first letter, including age, education, work history, and salary desired.
Address C P 359, Tribune.

STENOGRAPHER — Progressive private business office in the Merchandise Mart has several stenographic openings which offer pleasant associations, interesting work, and definite future possibilities. Bright beginners considered. Write age, experience, if any, present salary, and phone number.
ADDRESS D S 188, TRIBUNE.

STENOGRAPHER.
Small Beauty Supply Co. needs intelligent young girl for dictation and general office work; good at figures; pleasant working conditions; 1 girl office; 5 days; 40 hrs.; salary $27.50. The Delfa Co., 3956 Avondale.

STOCK record and file clerk—For purchasing dept.; one familiar with screw machine job shop preferred, but not essential; 7 min. from N. W. sta. Answer in full giving phone number for interview.
ADDRESS D G 268, TRIBUNE.

Switchboard Operator
Experienced; good salary, pleasant working conditions; permanent position.
JOHN SEXTON & CO.
500 N. ORLEANS

Switchboard Operator
Must be experienced; typing and general office work; permanent position.
DUTCH MILL CANDIES
2222 DIVERSEY.

Switchboard-Typist
Keyboard; will teach; small office; light work; 40 hrs.; near loop; $25 per week. Wilson Industries, Inc., 551 W. Lake.

Switchboard-Receptionist
Patent law office will train girl for permanent attractive position as switchboard receptionist. Must type. College girl preferred. Cent. 4060.

Switchboard Opr.-Typist
Near west side. 40 hr. week. $24 to start. ADDRESS C P 77, TRIBUNE.

SWITCHBOARD operator, key board, receptionist, typist—Experienced; good salary for conscientious young lady. Call Webster 3546, Mr. Cain.

SWITCHBOARD operator—For S. side food concern; 40 hr. wk.; permanent position; state age, experience, and salary desired. Address C P 455, Tribune.

SWBD. Oper.-Receptionist-Typist — Permanent position; good conditions; near C. N. W. R. R. Station. State experience, phone number. Address D S 171, Tribune.

SWITCHBOARD-Typing-Filing—General office; some exper. Haymarket 1879.

TELEPHONE OPERATORS.
A WAR JOB IN THE "CIVILIAN SIGNAL CORPS" FOR YOU!
A variety of positions available in telephone work—so vital in war as well as in peace.
THE ILLINOIS BELL TELEPHONE COMPANY offers opportunities to girls and women to learn local, long distance and other branches of operating.
No experience necessary—full pay while in training—wage progress—vacations with pay—disability and benefit plans—excellent working conditions.
Positions for janitresses and dining service attendants open.
Come in and talk it over with Miss Allan, Employment Office for Women, Street Floor, 309 W. Washington St., Chicago, Mondays through Fridays, 8:30 a. m. to 5 p. m.

TIME KEEPER
DEFENSE PLANT
EXCELLENT SALARY
5½ days; time and ½ for Saturday.
Cafeteria at cost
Incentive bonus plan
Free hospitalization after 30 days
Call Chesapeake 2323
Ask for Mr. Shadley

TIMEKEEPERS (Shop)
Girls as shop timekeepers familiar with piece work or bonus wage plans. Modern plant; near "L", street car, I. C. and bus; $125 a month; steady work.
Address D S 476, Tribune.

TYPIST
Rapid and accurate; not over 30; interesting work; loop office. Call Miss Stewart. Andover 1756. Rm. 739, 111 W. Washington.

TYPIST-SWITCHB'D OPR.
Will consider beginner. Liberty Highway Co., 330 W. 25th, Miss Lyons.

TYPIST and general office work; must be good at figures; steady; good salary. State full particulars, experience, age, salary des., etc. Address C P 429, Tribune.

TYPIST-BILLER
Good at figures; $95 to start; small loop office. Call Ran. 5697, Mr. Vickery.

TYPIST
General office routine. Kedzie 7262. ZAHN DRUG CO., 800 S. KEDZIE.

TYPIST-TARIFF
To supervise typing dept. ADDRESS C P 78, TRIBUNE.

TYPIST—FOR FAST GROWING CONCERN; 5 DAY WEEK; GOOD OPPORTUNITY FOR ADVANCEMENT. CALL 4TH FLOOR, 205 N. MICHIGAN.

TYPIST—Mail order; day or nite; part or full time. Perm. Highest wages. U. S. D. Co., 1555 Milwaukee.

TYPIST, gen. office work—Exp. not necessary. Apply Casey Concession Co., 1132 S. Wabash. Har. 7798.

TYPIST—To type orders and invoices; gd. starting salary; will consider ambitious beginner. V. Mueller & Co., 408 S. Honore.

TYPIST—Experienced; essential industry; air conditioned office; 5 day week; good pay. Mon. 2050. 841 W. Cermak-rd.

TYPIST—General office; excellent opportunity for future advancement. Merchants Discount Co., 6240 Cottage Grove-av.

TYPIST—With some dictaphone exp. or willing to learn; perm.; 5 day week. Apply 221 N. La Salle, Rm. 448.

TYPIST — Ediphone, also clerical work assist bookkeeper, pay roll, etc.; gd. sal. Campbell, 1335 Altgeld-st. Lin. 1021.

TYPISTS [3]—Colored. $30 week. 3611 S. State-st. Victory 1153.

TYPIST—General office work; beginner considered. Rm. A-1648, 175 W. Jackson.

TYPIST—Steady now and after war. Apply Room 545, 711 S. Dearborn.

TYPIST—Will also teach you to operate Dictaphone if desired; $23. Cal. 7050.

TYPIST—Office of motion picture company. 209 W. Jackson. Room 310.

TYPIST-BILLERS — Some exp.; 70c per hour. Phone Superior 7260.

TYPIST—Excel. opp.; perm.; nr. N. W. Side. Mr. Johnson. State 8562.

TYPIST wanted—Telephone Haymarket 5080. F. Landon Cartage Co.

HELP WANTED—WOMEN.

Stores and Offices.

TYPISTS
Permanent openings for girls; typing minimum, 50 w. p. m., for Invoicing or Ediphone work. Experience not necessary; we will train you.
Good rates; excellent opportunity for advancement.
Apply
Monday thru Friday
EMPLOYMENT OFFICE
426 W. RANDOLPH-ST.
BUTLER BROTHERS

TYPIST AND BILLER EXPERIENCED
CALUMET 5095

TYPIST-STENO.
PERSONNEL DEPARTM'T
Young woman to handle clerical work in personnel dept. of wholesale house. Experience not essential. Excellent opportunity for alert beginner.
A. C. McCLURG & CO.
333 E. ONTARIO.

TYPIST
General office work. Chance for advancement. $23.
COTY, INC.
25 E. Lake-street.

Typists and Teletype Opers. Beginners and Experd.
Excellent working conditions with old established company. New air conditioned bldg. Good opportunity for advancement. In reply state age, exper., and salary desired. Address C P 523, Tribune.

TYPIST
Experienced and rapid typist for building department in large machinery parts manufacturer; near loop. Excellent working conditions. In reply state age, references, and starting salary.
Address D G 346, Tribune.

TYPIST-CLERK—Experienced, to work in Pay Roll Department of well-established firm. Must be good at figures. Opportunity for advancement. Pleasant working conditions. S. W. side. 5 day week. Cafeteria. State age, experience, salary desired. Address D S 505, Tribune.

TYPIST—Experienced or beginner. Well-established manufacturing firm which will continue to operate at full volume after the war. Opportunity for advancement. S. W. side. 5 day week. State age, experience, if any, salary expected. Address C P 386, Tribune.

TYPISTS—GENL. Ofc. Work
For small defense plant located 2900 West and 400 North. Permanent. State age, experience, salary expected, and phone number. No objection to a bright beginner. Address D J 464, Tribune.

TYPIST
Some file work. Pleasant working conditions. 5 day. 38¾ hr. week; $90 mo. to start.
WESTERN UNION TELEGRAPH.
5927 S. Western-av.

TYPIST
To be trained for position as Burroughs bookkeeping machine operator. Excellent opport. for advancement. Steady work in essential food processing industry. S. side or Near W. resident pref. Yards 3570.

TYPIST-BILLER
By book publisher; interesting work; 5 day week; excellent conditions and personnel. Merrill Publishing Co., 350 N. Ogden, 1½ blocks N. of Loomis-st. sta. on Lake-st. L or 1½ blk. S. of Grand-av. street car.

TYPISTS—3
For general office and billing work. Experience helpful but not necessary; good opportunity for enlisting in Christian service; pleasant surroundings; 5 days. Apply Room 103, 740 Rush-st.

TYPIST— GENERAL OFFICE WORK. Good steady position for reliable and energetic worker. One who can operate switchboard preferred but not essential. State age, experience, and phone number.
ADDRESS C P 85, TRIBUNE.

TYPISTS
Permanent positions; excellent working conditions. Near loop; 5½ days; starting salary $26. State age, experience, education. Address C P 364, Tribune.

TYPISTS—Accurate, neat, for policy writing and general typing in insurance agency; good starting salary; alternate Sat's; only those interested in permanent positions need apply. Phone Wab. 1120, Mr. Tally.

TYPIST
For purchasing dept.; good chance for advancement; good working conditions. See Mr. Walters.
2200 N. NATCHEZ-AV.

TYPIST
Expd., to assist with billing Underwood typewriter. Also filing. $25 start and overtime; good opportunity and advancement. Address C P 519, Tribune.

TYPIST
Young girl, 20-30 yrs., for mailing desk in La Salle-st. brokerage office. Apply stating particulars.
Address D G 587, Tribune.

TYPISTS, STATISTICAL
Expd., or will train bright beginners for public accountants' office. State age, experience, and salary desired.
ADDRESS C K 330, TRIBUNE.

TYPISTS
2 or 3 years' experience; permanent position; 40 hr. week.
Apply 230 N. Michigan, Room 1320.

TYPISTS
For billing and order entry. Perm. 5 d. wk.
UNIFORM PRINTING AND SUPPLY.
351 W. CHICAGO-AV.

TYPIST-EXPERIENCED
with some knowledge of accts. rec. bookkeeping; perm. Pleasant office; 5 day wk. Tonk Bros. Co., 623 S. Wabash.

TYPISTS & FILE CLERKS
Beginners and experienced. Life insurance experience preferred, but not essential. Union Life Insurance Co., 155 N. Clark.

TYPIST
Alert and good at figures; permanent; exc. opport.; ideal surroundings; 44 hour week. Call Fra. 7525, Mr. Bastman.

TYPISTS
Please apply at Personnel Department. Chicago Title & Trust Co. 69 W. Washington-street.

TYPIST
with old established firm, capable of learning dictaphone. Ideal surroundings; 37½ hr. wk. Room 103, 740 Rush-st.

TYPIST—Expd., for order writing; permanent position, post war future; near Douglas Pk. "L" and C. B. & Q. Call Ches. 1400, for appt.

TYPIST and general office work — No formal experience required; located near West Side; personal interview only. Kainer & Co., 763 W. Lexington.

TYPIST—Efficient; will consider bright beginner; general office work; ideal surroundings and reasonable hours; south side. Phone Hyde Park 8000.

TYPIST, General Clerical—Small mail order company. Must be experienced. Salary $25. No Saturdays. The Panate Co., 310 S. Michigan.

TYPIST—To assist on swb., gen. office work; cashier's dept.; permanent position. Northwestern Mutual Life Insurance Co., 208 S. La Salle-st., 20th floor.

TYPIST—Knowl. of bkkpg. and pay roll preferred; pleas. work with motion picture co.; 5 day wk.; perm. position. Apply Vitagraph, Inc., 3d fl., 1307 S. Wabash.

TYPIST.
Also to answer phone. Trucking concern. State age, experience, and salary desired. Address D S 306, Tribune.

TYPIST-BOOKKEEPER
Good salary; excellent working conditions. Travelers Insurance Co., Wabash 3000.

TYPISTS—Part time: 8:30 a. m. to 12:30 p. m. or 12:30 p. m. to 4:30 p. m.; no Saturdays. 60c per hour. Apply United Insurance Agency, 209 W. Jackson.

TYPIST-Swbd.—Small office; 5 day week; hours 8 to 4:30; $25; permanent. Hodgson Foundry Co., 2012 W. 13th-st.

TYPIST—For billing department; good pay; permanent. Apply first floor, 18 E. Erie. PHONE DELAWARE 3534.

TYPISTS—Rapid; good salaries; age 18 to 30; permanent. Chicago Motor Club, 66 E. South Water-st. Fra. 1818. Ext. 304.

TYPIST AND CLERK.
Either one—temporary.
ADDRESS D S 142, TRIBUNE.

TYPIST and general office work. Perm. Salary $110. Merchandise Mart. Room 2202.

TYPIST—Statistical and general typing; 40 hr. wk.; light, airy office; splendid working cond.; nr. No. side. Sup. 8270.

TYPIST-BILLER — Standard typewriter; perm. position; sal. $25 wk.; state age, education, exp. Address D G 279, Tribune.

TYPIST—Excellent oppor.; whol. grocery; permanent position. Franklin MacVeagh & Co., 1347 S. Clinton-st. Canal 2500.

TYPING, filing, and entry work—Small factory. Short hours. Steady work. Good pay. 4140 W. Harrison-street.

TYPIST AND SWITCHBOARD OPER.— Good salary; pleasant office. Rm. 1818, 309 W. Jackson. Wab. 4174.

TYPIST and switchboard operator—Avail. immed.; $25. 33 S. Clark, Rm. 1335.

TYPIST—Gen. office; beginner; perm.; old est. bus. loop. Address C P 516, Tribune.

TYPIST—5 DAY WEEK.
168 N. MICHIGAN. MISS SHENK.

TYPIST—Short hours; easy work; $30. 3854 W. Grand-av.

[Continued on following page.]

HELP WANTED—WOMEN.

[Continued from preceding page.]

Stores and Offices.

TYPISTS-CLERKS

SERVE YOUR COUNTRY
COLLEGE EDUCATION
OFFICE POSITION

Arrangements can be made to accomplish all of these in a 100% war industry. 2 blocks from Northwestern university down town campus. Pleasant, modern offices. Working schedule can be arranged. Call on T. M. Johnson, 155 E. Superior-street.

TYPIST–ALSO
TYPIST-BILLER

For large west side plant now in war work and whose peace time planning assures permanent employment and will avoid the necessity of a post-war adjustment. Salary $20 to $26 for 5 day wk. State age, exp., education, and phone No. ADDRESS D S 471, TRIBUNE.

TYPISTS
FILE CLERKS

Permanent positions, good salary, pleasant working conditions; opportunity for advancement.
JOHN SEXTON & CO.
500 N. ORLEANS

TYPING
and General Office Work
40 Hr. Wk. Defense Work
Fulton Machine Co.
12-20 N. Morgan-st.

TYPISTS
CLERKS

Typing exper. helpful but not essential.
Affiliated Engineering Co,
7902½ S. Ashland

TYPISTS-BEGINNERS

for office of 99 yr. old wholesale book and stationery house; excellent working conditions; conven. to all forms of transportation.
A. C. McCLURG CO.
333 E. ONTARIO-ST.

TYPIST and general office work—Expd.; 5 day week. Suite 1002, 333 N. Michigan.

WAR Service Committee handling important recruitment project—Wants typist, general office worker. Ideal for former business girl with husband in service. Address M 177, Tribune.

WE HAVE ALL
TYPES OF JOBS
AVAILABLE
No Experience required
Direct transportation
to the door
Employees cafeteria
serves excellent meals
at cost.
Apply Employment
Office
SPIEGEL, INC.
1038 W. 35th-st.

WOMEN
40 Years or Older
WESTERN UNION
Clerical positions open
handling telegrams.
Experience not necessary.
APPLY
MRS. RUTH ANDERSON,
427 S. LA SALLE-ST.
DAILY—8 A. M.-5:30 P. M.
MONDAY—TO 7:30 P. M.
SATURDAY—8 A. M.-2:30 P. M.
SUNDAY—11 A. M.-3 P. M.

WOMEN

Add to your income with pleasant work in
SEALING
WRAPPING
CASHIERING
STOCK WORK
Good salaries plus merchandise discount privilege. Apply employment office, 11th floor, Wabash.
MANDEL BROTHERS
STATE AND MADISON.

WOMEN–EXPERD.
CRYSTAL SAWYERS
ROUGH FINISHERS
HAND FINISHERS
100% Defense Work
MAJESTIC RADIO
AND TELEVISION CORP.
2600 W. 50th-st.

WOMAN.

Well established far southwest side mfrg. concern employing approx. 80 people requires capable bookkeeper and secretary for complete charge of office records and personnel. In answering give resumé of qualifications, together with starting salary required. An opportunity for qualified person. Address D S 146, Tribune.

WOMEN—18 to 45; long hand billing; 5 days a week; 40 hrs.; 45c per hr. Mr. Schmits, 29 E. Hubbard.

WOMAN—Gen. office; light work; little typing; good pay; middle-age pref. Illinois Metal, 952 W. Lake.

YOUNG WOMEN

for starting positions in large and old established steel concern. Excellent opportunity to learn business and work up to good position. No previous experience necessary. Phone Mr. Peck, Rockwell 2121

YOUNG WOMAN
Appointment Desk
Beauty Salon
Experienced—Excellent opportunity.
Apply 7th Fl. Empl. Office
Charles A. Stevens & Co.
19 N. State-st.

YOUNG WOMEN

Stock clerks. Experience not necessary. Neat and active. Opportunity for advancement. Apply 7th fl. employment office.
Charles A. Stevens & Co.
19 N. State-st.

YOUNG lady for gen. office work—Jewelry supply house. Good penmanship. Good pay; good chance for advancement. Randolph 9375.

WOMAN—To learn cashiering and checking; short hour position; no Sun. work. Apply Furniture club, 666 Lake Sh.-dr.

$25 PER WEEK

Girl living west for general office work including payroll work; some ability at typing. Hrs. 9-5 and 9-1 p. m. Sat. Call Columbus 7370 for appointment.

Executives and Managers.

MERCHANDISE CONTROL
DEPARTMENT MANAGER

A retail chain organization has an unusually attractive opportunity open for a woman executive who is experienced in supervising people, has an accounting education, and some familiarity with retail merchandising. The one selected must have superior intelligence, combined with keen and mature judgment. In reply give complete details concerning your experience and qualifications and include education, age, family responsibilities and starting salary expected. ADDRESS C P 354, TRIBUNE.

MERCHANDISING EXECUTIVE—EXCEPTIONAL OPPORTUNITY FOR AN EXPERIENCED INDIVIDUAL POSSESSING THORO KNOWLEDGE REGARDING THE PRODUCTION AND PROMOTIONAL SALES OF TEN CENT STORE ITEMS. NEW PRODUCT IN COSMETIC FIELD. PROTECTED BY PATENT. EXCELLENT FUTURE POSSIBILITIES. WRITE IN DETAIL AGE, EXPERIENCE, AND WHY YOU FEEL QUALIFIED. ADDRESS D A 416, TRIBUNE.

STORE MANAGER

We need an experienced saleswoman to manage retail store and music studio. Selling and credit experience as well as musical background helpful. $150 per month to start, opportunity to make upwards to $400 monthly. Write for appointment, giving full details of experience. A. D. Lee, 111 S. Wabash.

HELP WANTED—WOMEN.

Executives and Managers.

MANAGER

Better ready-to-wear
Capable of Managing
Sales Personnel and
Exp. in Closing Sales
EXCELLENT OPPORTUNITY FOR RELIABLE AND AMBITIOUS PERSON. STATE FULL DETAILS PAST EXPERIENCE. ALL REPLIES CONFIDENTIAL.
Address D G 576, Tribune

Factory Supervisor

Are you a college graduate earning less than $2,000 a year? If so you will be interested in talking with us about a position. This is an A-1 firm offering excellent post-war future. We will train you to assume complete charge of a large number of girls. To qualify you must have leadership possibilities, and the personality which enables you to work harmoniously with people. If you are between the ages of 25 and 35, single, and would like to change jobs because you feel you can build yourself a better future, write stating your qualifications. Address D B 324, Tribune.

MANAGER

Combination retail and catalog order store. Fine opportunity. Good salary and commission. Old established firm.
A. L. Clairy Seeley 4037

PERSONNEL DIRECTOR

Refined, edu., well groomed; between 35-40, with good sales and bus. record, for personnel dept. Must be self-supporting. Car des. but not nec.; free to travel in nearby counties to select personnel for nat. organization. Substantial salary plus generous fees; 40 hrs., 5 day wk. Give age, education, and full qualifications. ADDRESS C P 339, TRIBUNE.

Professions and Trades.

A CHICAGO
WAR
PLANT
NEEDS
100 WOMEN
TODAY
PHONE
RANdolph 3263
FOR PARTICULARS
OPEN SUNDAY

A
WAR
PLANT
needs
100 WOMEN
EVERY DAY
to learn to operate
milling machs., shavers
lathes, drill presses
and inspection
ALSO
experienced oprs.
PHONE
STATE 4992
for particulars
OPEN SUNDAY 8 TO 6

ADVERTISING
COPYWRITER

Prefer woman with retail dept. store experience; ideal setup; 5 day week; give experience, salary. Address D G 356, Tribune.

A1 OPERATORS

15 makers sewing machines.
75c per hour 1st week.
Just starting on 12,000 per day of brand new item.
Highest piece work rates.
Guarantee A-1 operators 75c per hour 1st week, but should make over $1.00 per hour, immediately.
20% Bonus on piece work 1st week.
10% Bonus on piece work 2d week.
Bonus should enable A-1 operators to make big earnings quickly. Many of our operators have recently actually earned $50.00 to $75.00 per week.
We are manufacturing four big volume items and right now we are the largest and most successful business of its kind in America. Our workers are highly skilled with big pay.
We have 15 makes of sewing machines and many specials.
Skilled operators only please apply.
Call entire second floor, 412 Orleans-st.

ADVERTISING AGENCY
COPYWRITER.

Splendid opening in medium sized agency handling national accounts. State experience fully. Address D G 183, Tribune.

AID
THE ARMY
AIR CORPS

A West Side war plant flying the Army-Navy "E" flag has need of girls and young women for light assembly testing, checking, and inspection work of fine precision instruments for aircraft.

NO EXPERIENCE
NECESSARY
$26 PER WEEK
TO START

Increase after 30 days plus liberal incentive pay. Also several openings on 2nd shift, with 10% bonus.

Plant located in Chicago and served by elevated and surface lines. Do you fit the following requirements?

Age 18 to 33, weight 100 to 135, height 5 ft. to 5 ft. 9.

BIRTH CERTIFICATE OR OTHER PROOF OF CITIZENSHIP REQUIRED.
Apply Monday
407 S. Dearborn, Room 655
9 A. M. to 12 Noon Only

Alteration Women

Steady employment for experienced sewers.
APPLY PERSONEL OFFICE.
SAKS FIFTH AVENUE
669 N. MICHIGAN.

ALTERATION HANDS

Experienced, for women's specialty shop. Apply—
BLUMS–EVANSTON
616 CHURCH-ST.

ALTERATION women—Exp. dresses, suits, coats; one to take complete charge; perm. Good salary, nice store. Address C P 5?, Tribune.

ALTERATION lady—Expd. coats and dresses; good salary; good hours; light, airy workroom. William's, 3146 Lincoln-av.

ALTERATION woman—Expd., for dress shop; steady, good pay; no evening work. Garfield Dress Shop, 113 W. Madison.

ALTERATION girl—Expert, for Michigan-av. gown shop, 904 N. Mich. Sup. 6684.

ARE YOU looking for post-war security? We have openings for a few girls in our modern printing plant. We offer 60c per hr. while learning with increases as they are warranted; knowledge of printing is desirable but not essential. De Luxe Check Printers, Inc., 40 W. Superior.

HELP WANTED—WOMEN.

Professions and Trades.

AIRCRAFT
JOBS NOW!
AT
DOUGLAS
LEARN DETAILS
Read our ads under Men Wanted for directions and information.
UNSKILLED

If you are NOT EXPERIENCED in the skills required for airplane production and want to earn good wages from your first day while you are being trained in our school to do a job for which you may be fitted . . . (nothing to buy).

COME TO PLANT

If now on full time at your highest skill in war work, do not apply. Bring Birth Certificate or Citizenship papers. Availability Certificate needed if now employed in an essential job.
EMPLOYMENT OFFICE, GATE 10.
Mannheim & Higgins-rds.
DOUGLAS
New Chicago Plant

American Can Co.
REQUIRES
GIRLS—WOMEN
18-35

No experience necessary.
Essential war work
with good post-war possibilities.
Excellent working conditions.
CAFETERIA IN PLANT
Bring birth record and social security card
AMERICAN CAN CO.
6029 S. WESTERN

Armature Winders
Electrical Testers
Assemblers
Light Factory Workers
Good salary while learning
100% WAR WORK.
Bring proof of citizenship to Consolidated Electrical Products Co.
813 W. ADAMS

Army, Navy E War Plant
HAS OPENING FOR THE FOLLOWING:
DRAFTSWOMAN. SOME EXPERIENCE NECESSARY. BRING SAMPLES OF WORK.
EXPERIENCED STENOGRAPHERS AND FILING CLERKS.
PERSONNEL OFFICE OPEN SUN. 'TIL NOON; WEEKDAYS UNTIL 7 P. M.
International Register Co.
2620 W. WASHINGTON-BLVD.

ARTISTS—Air brush on portraits; good money; excellent opportunity. Will train. Witt Art Studio, 64 W. Randolph.

ARTIST—For newspaper illus.; must be expd. Address D G 159, Tribune.

Are You
Interested
in a
War Plant Position

that offers an opportunity for advancement? We need 100 girls daily to train for

Milling Machine Opers.
Lathe Operators
Grinder Operators
Shaver Operators
Drill Press Operators
Precision Finishers
Gen'l Factory Workers
Night or day work
No age limit if physically fit
ROCK-OLA
MANUFACTURING CORPORATION.
3232 W. CHICAGO
(800 NORTH)

ARMY-NAVY E
WAR PLANT
NOW INTERVIEWING
INSPECTORS
APPROX.
$32
PER WEEK TO START
NO EXPERIENCE NEEDED
EXCELLENT
post-war possibilities
No anticipated loss
of production when
shifting from war to
peace time manufacturing
ALSO OPEN
Sunday, Aug. 1st
9 A. M. to 2 P. M.
The Chicago Screw Co.
1026 S. HOMAN-AV.

ASSEMBLERS
AND
INSPECTORS

Work on some of the nation's most important war equipment. Experience isn't necessary. Places for high school students also. Ask for Mr. Scotch at
Hammond Instrument Co.
4737 N. RAVENSWOOD-AV.

ASSEMBLERS and POWER
MACHINE OPERATORS
100% war work.
48 hours per week.
Time and ½ overtime.
Light, clean, modern factory.
No experience necessary.
NORTHERN ELECTRIC COMPANY.
5224 N. KEDZIE.

ATTENTION
WOMEN 18 TO 40
100% WAR PLANT

making small parts for radar and radio operations, wants women for light assembly work and machine operators. Experience not necessary. Starting rate 55c per hour. Advancement after one month. Pleasant working conditions. Paid rest periods.
Webster Chicago Corp.
5622 Bloomingdale-av.

ATTRACTIVE SHOP WORK

For girls and women 16 to 40 years, working on parachutes. Unusually clean, tidy work. No oil, grease or dirt. Safe, no risk of injury. Bright, well lighted, upstairs shop. Good wages! Convenient near north side location.
THE SCHOLL MFG. CO., INC.
213 W. SCHILLER-ST.

HELP WANTED—WOMEN.

Professions and Trades.

ATTENTION!
Girls Women
Steady, Pleasant,
Light Factory Work
No Experience Needed
$26 to $38 Week
DAY OR NIGHT WORK
Incentive for Night Work
2030 N. Kolmar-av.

AUTO washer or polisher—Colored. High wages. 2715 N. Cicero.

BEAUTY operators—Loop or your nghbd. Ideal working conditions. Liberal guar. salary, plus highest comm. rate in city. Good prices for work. Salary plus comm. should be more than $40 week. Investigate today. 6 E. Randolph-st., Rm. 203.

BEAUTY OPERATORS
Can Make $45-$55 Per Wk.
Gd. tips; tax free; 5 day wk. Roc. 5638. Lawndale Beauty Shop, 3701 Roosevelt.

Beauty Operator to Teach
Practical; steady; highest salary.
4101 W. MADISON.
4066 MILWAUKEE-AV.

BEAUTY operator—Hair stylist; female and male; expert in creative ability; finest references; none other need apply. Elizabeth Arden Salon, 70 E. Walton-pl.

BEAUTY operator—Experienced, for exclusive gold coast salon. Excellent salary. Metoine Beauty Salon, 1157 N. State. Delaware 5397.

BEAUTY operators—Our operators are satisfied and earning good salaries, are you? Apply Swain's, 130 N. Oak Park-av., Oak Park, Village 9310.

BEAUTY OPERATOR
Expert; 5 days; $30 and comm. Well. 9070. Countess Salon, 438 Diversey.

BEAUTY operator—Evanston nr. L. No night work; 5 day week. Good salary. Pleasant working conditions. Ph. Greenleaf 8700 days. Edgewater 6543, eves.

BEAUTY operators [2]—$40 and $62.50; expd. Marceil Beauty Salon, 5022 Sheridan-rd. Call Ardmore 6300 for Mrs. Beery.

BEAUTY operator—Experienced; good salary and commission; 5½ days; no evenings. 4811 Milwaukee-av.

BEAUTY Shop Manager—Real opportunity. Previous managerial exp. not necessary. 40 hour week. Hollycourt 0521.

BEAUTY OPRS.—STEADY OR PART TIME; GOOD SALARY AND WORKING COND. 556 DIVERSEY. GRA. 6629.

BEAUTY operator—Good salary; best working conditions; high class shop; 40 hour week. Call Hol. 0521.

BEAUTY operator—Wilmette, nr. "L"; gd. hrs.; sal. and comm. Dorwin B. S., 346 Linden-av. Wilmette 1600.

BEAUTY operator—5 days, 9 to 6; top wages. Austin 2366. 5118 Chicago.

BEAUTY oper.—$30 wk. and comm.; cool shop; 5 day wk. 1952 N. Pulaski.

BEAUTY oper.—No eves.; gd. salary and comm.; full and part time. Univ. 8218.

BEAUTY oper.—All around; $32.50-$35; no eves.; excel. loop shop. Ran. 1527.

BEAUTY operators—Experienced; gd. salary and comm. Rogers Park 5726.

BEAUTY operators—Full time, part time; steady; exc. sal. 3247 N. Ashland.

BEAUTY OPERATOR—GOOD SALARY. Gottlieb Beauty Salon, 1350 E. 53d-st.

BEAUTY operator—Experienced; good salary. Delna. Vin. 2351.

BEAUTY operator [1]—Also manicurist [1]; exc. salary and comm. DEBUTANTE BEAUTY SALON, HOLLYCOURT 3952.

BEAUTY operator—Good pay and tips; near loop; no nights. 51 W. Huron-st.

BEAUTY operators—Manicurist; highest wages. Condos Beauty Shop, 1215 E. 63d.

BEAUTY operators—Full or part time; northwest side and north side. Bel. 6751.

BEAUTY operator—Experienced 5 day wk., $30. 3513 Roosevelt. Rockwell 1447.

BEAUTY shop—Appt. desk girl, experienced only. Condos Beauty Shop, 1215 E. 63d.

BELL & HOWELL CO.
NEEDS
100
Inexperienced Women
To train for the interesting and fascinating craft of
LENS MAKING

This is a new field for this area. Easy to learn with full pay while training and offers excellent permanent future possibilities.

Tune in Radio Station WAIT, 820 kilocycles, at 11:05 a. m. and 6:05 p. m. daily and hear our own employees tell of the many advantages in working in vital war work at
BELL & HOWELL CO.
Apply in Person
1801 LARCHMONT-AV.
7100 McCORMICK-BLVD.
OPEN 8 A. M. TO 8 P. M. DAILY.

Bench Workers
Machine Operators

WORK IS FOR SUBCONTRACTOR'S PLANT IN ROCKFORD, ILL. GOOD LIVING CONDITIONS. DEFINITE SCHEDULE OF PAY. INCREASES WHILE YOU LEARN.
QUALITY
Hardware and Machine
Corporation
5823 N. Ravenswood

BINDERY GIRLS

over 18 yrs. old. On new machines; no exper. necessary; night shift; steady job; 100% essential war work; good wages. Redson Rice Corp., 111 N. Wacker, corner Washington.

BINDERY GIRLS

Experienced preferred, but not necessary; pleasant working conditions. Shelby-Craftco Corp. 626 W. Jackson-blvd. 6th floor.

BINDERY GIRLS

Experienced tippers and gatherers; earn up to $35 per wk. 633 Plymouth-ct., 3d flr.

BINDERY girls—Ruling machine feeder; steady, gd. wages. Donahue & Walters, 317 W. Monroe. Sta. 1401.

BINDERY girl—Exp. gen. bindery; steady, 40 hr. wk.; gd. pay. Shattock & McKay Co., 426 S. Clinton.

BINDERY GIRLS—Table work and stitching. Good working conditions. Days; some overtime. 148 W. 62d-street.

BINDERY GIRLS.
709 S. DEARBORN, ROOM 542.

CANDY PACKERS

Experience not necessary. Over 16 years of age. Good salary. Dutch Mill Candies, 2222 Diversey.

CHIROPODIST
BEAUTY SALON

Excellent opportunity in established shop catering to high class clientele. State age, experience, references. Address D S 501, Tribune

CHOCOLATE DIPPERS
Experienced. Steady
work; 40 hour week.
No Sundays or evenings.
Apply after 9:30 A. M.
Mrs. Snyder's Candies
119 N. Wabash

CHOCOLATE DIPPERS.

Full time work, good wages; pleasant working conditions. Apply 1901 W. BRYN MAWR, nr. Damen

COLORED YOUNG WOMEN

with factory assembly experience for work on plaster of paris molding. No experience necessary. Good wages. All year round employment for steady and snappy workers. See Mr. Deutsch, Gliolite Corp., 526 S. Canal-street.

COLORIST [1], Receptionist [1]—Portrait studio; bright ambitious girls; excellent starting salary; prospect for advancement. Apply Room 418, 8 S. Dearborn-street.

CORNER CUTTER

Paper box plant; exper. not necessary. Essential industry; transp. to door.
MODERN BOXES, INC.
4949 N. Pulaski.

DANCING teacher for loop studio—Will train. Full or part time. Dea. 0784.

HELP WANTED—WOMEN.

Professions and Trades.

COMPTOMETER
OPERATORS

Young women with at least 1 year of office experience.

Western Electric
Co., Inc.
23d-place and Cicero-av.

COMBINATION
ORDER FILLERS
AND WRAPPERS
65c per hour; light factory work.
UNIFORM PRINTING & SUPPLY,
351 W. Chicago-av.

CRYSTAL FINISHERS
CASERS AND TESTERS

Women and girls, 18-55, experience not essential; day and night shifts; wages $35 to $60 per week. Daughetee Mfg. Co., 228 N. Clinton-st., Franklin 2488.

DEFENSE WORK.

BE A TRAINED WORKER!
DEFENSE TRAINING
WITH PAY

You can best help the war effort and improve your own status by becoming a skilled machine operator. [This is also excellent job insurance for post-war years.]

We are an old established firm with 60 years of precision manufacturing experience and we now offer defense training with pay to inexperienced persons entering war work.

If you qualify you will be put in our plant training school with pay, and be given an intensive 10 day course in the following:

MICROMETER READING
BLUEPRINT READING
MILLING MACHINES
DRILL PRESSES
INSPECTION METHODS
BENCH WORK
SHOP MATHEMATICS

Upon satisfactory completion of the training school you will be given an automatic increase in pay and transferred to a permanent job on vital aircraft and gun parts.

For an appointment, please reply by letter, give your age and family status.

Address C G 575, Tribune.

DEFENSE PLANT.

INSPECTOR
TRAINEES

Here is your opportunity to be trained as a precision inspector on aircraft and gun parts in a Loop war plant. [NO PREVIOUS EXPERIENCE IS NECESSARY.]

We will train you here and you will be upgraded and your wages will increase as you learn. Good working conditions and considerate supervision.

Please reply by letter, giving your age, family status and experience. You must have proof of citizenship.

Address C H 556, Tribune.

DENTAL asst.—Young married woman, afternoons and evenings, for N. W. side office. No exp. nec. Address D G 87, Tribune.

Drafting Tracers
17 TO 45
NO EXPERIENCE
NECESSARY

Large war production plant offers excellent opportunities for girls and women to learn drafting. Excellent working conditions, liberal vacation plan, cafeteria in building, group life insurance and group hospitalization plan offered.

BRING PROOF OF CITIZENSHIP IF POSSIBLE.
Employment Office
OPEN DAILY,
INCLUDING SATURDAY.
AUTOMATIC
ELECTRIC
COMPANY
1019 West Van Buren-st.

DRAFTSWOMEN

Beginners considered; must be able to do some stenographic work; 100% defense; good pay; steady position; vacation; insurance plan and other considerations. Apply employment dept.
JOSEPH WEIDENHOFF, INC.,
4348 W. Roosevelt-road.

DRAPERY AND BEDSPREAD operators; experienced; permanent. Metropolitan Drapery Co., 4737 Lincoln.

EXPERIENCED bindery girls—Highest pay. T. C. McNeill Co., 633 Plymouth, 5th fl.

EXPERIENCED or unexperienced presser. Esquire Cleaners, 5620 N. Western.

Electrolysis Operator
BEAUTY SALON

Excellent opportunity in established shop catering to high class clientele. State age, experience, references.
Address C P 388, Tribune

EXP. EGG BREAKERS
EGG CANDLERS

New plant. Ideal working conditions.
MARQUETTE FOOD INDUSTRIES.
59 E. ILLINOIS.

FACTORY WORK

Immediate openings for
MACHINE OPERATORS
COIL WINDERS
EARN WHILE YOU LEARN
$40-$50 per wk. to start.
Employment office open 8 to 7 except Sunday; Saturday, 8 to 5. Take Bluebird or Chicago West Towns bus to the plant.
ELECTRO-MOTIVE
DIVISION
GENERAL MOTORS CORP.
"HOME OF THE STREAMLINERS."
LA GRANGE, ILL.

FACTORY WORKERS

For essential industry; no experience necessary; 60c an hr. to start. Steady work. Rotating shift. Apply after 9 a. m.
CONTAINER CORP.
404 E. NORTH WATER.

FACTORY help—Light. Pioneer Mfg. Co., 153 W. Hubbard.

FEEDERS–CYL.–GORDON

Exper. feeders; days, nights. Vital war plant doing specialty work. M. G. BOAS & SON, 2636 S. Shields.

FITTER

Experienced, for south side dress store. Excellent opportunity. Call Midway 7888 Monday.

FITTER — Dressmkr. exp.; hi-gr. dresses, suits; gd. sal.; pleas. sur.; perm.; no eve. wk.; Mich.-av. Address D J 588, Tribune.

FORELADY.

Experienced, to handle col. opers., sewing; good opportunity. 2326 Indiana.

FUR OPERATORS—For permanent work and best pay. Apply 28 E. Jackson, 3d fl.

GIRLS—To learn envelope machine operating. Good wages. Time and one-half for overtime. Steady work. Now and after the war. Apply at once. Continental Envelope Corporation, 429 S. Ashland.

GIRLS—White; to wrap small items in cellophane; exper. not necessary; will teach; good pay. Hysan Products Co., 58 E. Cullerton-st.

GIRLS—To clean and inspect lens; exper. not necessary; defense plant; permanent; overtime; day work. Cameron Surgical, 666 W. Division.

GIRLS—Hand sewers; expd.; will teach good trade. 39 S. State, Room 1006-7.

HELP WANTED—WOMEN.

Professions and Trades.

Girls and Women
17 TO 45
NO EXPERIENCE
NECESSARY

Excellent opportunities to learn shop clerical and timekeeping work in a large war production plant. Also have several production chasing positions available. Excellent working conditions and liberal vacation plan.

Bring proof of citizenship if possible.
EMPLOYMENT OFFICE
Open Daily
Including Saturdays
AUTOMATIC
ELECTRIC
COMPANY
1019 West Van Buren-st.

GIRLS
AND
WOMEN
Inexperienced

Good opportunity to learn a well paying trade in an industry essential in peace time as well as war time.

GOOD STARTING SALARY; VARIOUS POSITIONS OPEN IN ALL DEPARTMENTS; VACATIONS WITH PAY; EXCELLENT CAFETERIAS SERVE MEALS AT LOW COST.
THE FLORSHEIM
SHOE CO.
541 W. ADAMS-ST.
BETWEEN CLINTON AND JEFFERSON.
[OPPOSITE UNION STATION.]
3961 BELMONT-AV.
3927 BELMONT-AV.
These plants are located on Milwaukee, Belmont, Pulaski-av. surface lines.

GIRLS—WOMEN
Exper.–Inexper.
FOR
DRILL PRESS
AND
LIGHT FACTORY
IN NEW MODERN PLANT.
100% WAR WORK.
GOOD WORKING CONDITIONS.
HABER
Screw Mach. Prod. Co.
900 W. NORTH-AV. 2D FLOOR.

GIRLS–WOMEN
Light Factory Work
MACHINE OPERATORS
ASSEMBLING–FINISHING
EXPERIENCE UNNECESSARY.
STEADY WORK
GOOD PAY
MODERN WAR PLANT
Write, phone, or call Mr. John Lenz.
LENZ ELECTRIC MFG. CO
1751 N. Western-av.
Armitage 4454

Girls for War Work
18 TO 35 YEARS
with or without experience.
for training as
ASSEMBLERS,
INSPECTORS,
DRILL PRESS OPERATORS,
PUNCH PRESS OPERATORS,
MISC. FACTORY JOBS.
Day and night; 10% bonus for night; 6 day week; overtime for 6th day; near "L," bus, and street car.
EMPLOYMENT OFFICE HOURS,
Daily, 8 a. m. to 4 p. m.
Saturday, 8 a. m. to 12 noon.
Crowe Name Plate
& Mfg. Co.
EMPLOYM'T OFFICE—1749 GRACE-ST.

GIRLS—WOMEN

Work in edition book bindery. Steady. No exp. necessary. Clean, mod. plant in loop dist., doing considerable binding for the govt. 17 years up. Apply 6th flr.
BROCK & RANKIN
619 S. La Salle-st.

GIRLS
FOR STOCK WORK
With or Without Exp.
WAR PLANT
GOOD WORKING CONDITIONS; INSURANCE AND HOSPITALIZATION.
Apply 9 A. M.-4 P. M.
1736 N. Springfield

GIRLS—WOMEN
FOR MACHINE WORK

An unusual opportunity for women to do work of the most interesting character in a war plant near loop. No experience necessary. Good wages while learning with opportunity for advancement. Nice working conditions. Excellent transportation. Apply
Allied Screw Machine Co.
609 W. LAKE-ST.

Girls and Women

Light, interesting factory work. Days or nights.
100% defense
Boxar Tool & Mfg. Co.
2240 W. Ogden

GIRLS AND WOMEN

Work in a 100% vital war industry. Time and one-half for overtime. No exp. necessary. Bring birth certificate.
JOHN E. FAST & CO.
3101 N. Crawford-avenue.

GIRLS AND WOMEN

We offer the best of conditions, top wages in a 100% war plant, 3 shifts—paying bonus on 2 night shifts. Learn inspecting, assembling, and machine work. Old established firm, neighborhood of Damen and Grand. Phone Seeley 7460.

GIRLS–18-35

For light factory work. No experience necessary. Star 55c per hour. Plenty of overtime at time and one-half, 4:30 p. m. shift. Apply 440 N. OAKLEY-BLVD., 1 blk. from corner of Grand-av. and Oakley.

GIRLS–WOMEN

Under 45; white; for packing cosmetics; no exp. neces.; pleasant working cond.; start at 50c per hour with periodic increases; 5 day week. Associated Distributors, 30 W. Hubbard.

GIRLS FOR FACTORY

Packing and billing in dry, clean food plant; steady before, now, and after; 40 hrs. week. Louis Milani Foods, 3825 W. Lake.

GIRLS—Light assembly work; automotive parts; ideal working conditions; good pay plus overtime; essential industry. Apply 1900 S. State.

GIRLS—For bagging and inspecting garments in cleaning plant; experience not necessary. Chicago Dyers and Cleaners, 3251 Fullerton-av.

GIRLS — White, to fold handkerchiefs. 5 day week; good pay. H. I. Herzman, Inc., 230 S. Franklin.

GIRLS—To clip threads on dresses; steady work; no exp. necessary. Debutante Frocks of Chicago, 237 S. Market.

HELP WANTED—WOMEN.

Professions and Trades.

GIRLS
WOMEN
NOW!! IS THE TIME
TO TAKE YOUR PLACE IN IMPORTANT WAR WORK IN OUR ORDNANCE PLANT.
NO EXPERIENCE NEEDED

Positions
Are available as floor or detail inspectors if you are between the ages of 18 & 45 and not currently engaged in full time war work.

Starting Pay
Will be $26 weekly with 10% Bonus for night work after 6 p. m. and an automatic pay increase after 30 days.

Choice of Hours
7:30 A. M. TO 3:30 P. M.
3:30 P. M. TO 11:30 P. M.
11:30 P. M. TO 7:30 A. M.

Your Duties
Will consist in checking small ordnance items urgently needed by the men in our armed forces.

APPLY AT
EDISON
GENERAL ELECTRIC
APPLIANCE CO., INC.
5660 W. TAYLOR-ST.
Chicago, Ill.
[Two Blocks North of Roosevelt-rd., One Block West of Central-av.]
EMPLOYMENT OFFICE OPEN DAILY,
8:30 A. M. TO 5:15 P. M.
INCLUDING SATURDAYS.
PLEASE BRING BIRTH CERTIFICATE.

100—GIRLS—100
18 to 50 years of age.
For general bindery work.
No experience necessary.
Shifts:
3:45 P. M. TO 12:15 A. M.
11:45 P. M. TO 7:15 A. M.
W. F. HALL
PRINTING CO.
4600 Diversey

GIRLS—WOMEN
No Experience Necessary
$28.60 TO START

We will train you for light work in essential war plant. Pleasant working conditions in light, airy factory; good transportation; factory lunch room with hot meals. All employees receive:

Free hospitalization insurance.
Paid rest periods.
Promotion system.
Paid vacations.
Free retirement plan.

Steady jobs: after war we will still need all help now being hired because we do not have the number of employees required for peace time operations. Employees getting in now can be assured of a good permanent berth.
Apply 2403 W. North-av.
2D FLOOR AFTER 9:30 A. M.

GIRLS—WOMEN
RADIO

Communications Workers Steady employment. 100% vital war production work. Good pay for interesting work in clean, light plant. Overtime after 40 hours. Experienced or beginners. Proof of citizenship required. Good transportation.
S-W INDUCTOR CO.
1056 N. WOOD-ST.

GIRLS
YOUNG WOMEN

Trainees for 100% war production. Permanent post-war possibilities.
New Chicago Plant
Air Conditioned
Clean, Modern Washrooms
New Cafeteria
Light, Clean Work
Day Shift Only
SOLAR MFG. CORP.
4501 S. WESTERN-BLVD.

GIRLS—WOMEN
FOR
WAR WORK
IN
Plastics
Night or Day Work
Chicago Molded Products
1020 N. Kolmar (4530 W.)

GIRLS AND WOMEN

HIGH SCHOOL GRADUATES OR GIRLS WITH HIGH SCHOOL TRAINING. PERMANENT POSITIONS ONLY. LIGHT, INTERESTING FACTORY WORK; IDEAL WORKING CONDITIONS; GOOD OPPORTUNITY FOR ADVANCEMENT; EXCELLENT TRANSPORTATION. BRING BIRTH CERTIFICATE. DEFENSE WORK.
1319 S. MICHIGAN. 7TH FLOOR.

GIRLS
WHITE, 18 TO 45

Light defense work. Advancement. Steady year round. Good pay. No exp. necessary. 2414 W. 21st.

GIRLS

To pick orders. Wholesale jewelry and novelty house. Good salary and overtime. No exper. necessary. Rapid promotion.
S. M. & R. Co., 115 S. Market

GIRLS
COLORED
Light defense work
No experience necessary
2414 W. 21ST-STREET.

GIRLS—18 TO 35

for assembling and packing pharmaceutical products; no experience necessary; excellent pay; delightful working conditions; apply in person. Nutrition Research Laboratories. 4210 PETERSON-AV.

GIRLS

Light factory work; no exp. necessary; steady work; good pay; time and ½ for overtime; good transportation.
HOLLOWAY CANDY CO.
308 W. Ontario at Franklin-st.

GIRLS

18 or over; day and night shift; clean, light factory wk.; no exp. nec.; stdy. wk. with chance for advancemt.; overtime pay. Brewer's, 6320 Harvard-avenue.

GIRLS

FOR LIGHT FACTORY WORK; TOP SALARY. CHICAGO COIL COMPANY. 101 SOUTH WELLS.

GIRLS, HOUSEWIVES—WHITE.

For light, clean factory work; no experience necessary. We train you at full pay. Pleasant, safe work. Top wages. Superior Electric Co., 1901 S. Indiana.

GIRLS—For light assembly in war work; no experience necessary; good starting pay. Apply Monday morning, 4609 W. Congress-st.

GIRLS—White, light assembly, no exp. nec. Start $24.50 wk. Victory Mfg. Co., 1722 W. Arcade-pl., nr. Madison-Paulina.

GIRLS to operate engine lathes; 100% DEFENSE WORK. Apply at 2756 S. Trumbull-av.

HELP WANTED—WOMEN.

Professions and Trades.

GIRLS–WOMEN
AGES 17 TO 40.
FOR ESSENTIAL
WAR WORK

WE NEED WOMEN AND GIRLS TO HELP BUILD EQUIPMENT FOR THE ARMY AND NAVY.

No Experience Needed

TO BECOME A SKILLED WAR WORKER. WE WILL TEACH YOU HOW TO BUILD ARMATURES, MAKE COILS, ASSEMBLE, TEST, INSPECT AND HOW TO OPERATE SIMPLE MACHINES.

YOU EARN WHILE
YOU LEARN
55c Per Hour to Start
AUTOMATIC PAY INCREASE. OPPORTUNITIES FOR ADVANCEMENT. PAID REST PERIODS. MUSIC.
MOONLIGHT SHIFT
3:30 P. M. TO MIDNIGHT PAY 5c PER HOUR BONUS.
47 HOUR SCHEDULE
APPLY NOW
BRING BIRTH CERTIFICATE.
Webster Products
3825 W. ARMITAGE
[2000 north, near Pulaski.]

GIRLS
NEEDED
At Once by
ESSENTIAL
INDUSTRY
LIGHT ASSEMBLY WORK
Good pay while learning
Bring birth certificate
ASK FOR
MR. HANSON
9 A. M. to 4 P. M.
100 E. OHIO-ST., RM. 500

GIRLS—WOMEN
Permanent Openings for
ORDER FILLERS
STOCK HELPERS
50c HR. TO START
CHECKERS
PACKERS
55c HR. TO START
Rate may be increased to 73c hr. as quickly as you learn the work.
Experience not necessary.
Convenient loop location.
5 day, 40 hour week.
Time and one-half overtime.
APPLY
Monday thru Friday.
EMPLOYMENT OFFICE.
426 W. RANDOLPH-ST.
BUTLER BROTHERS

GIRLS AND WOMEN
AGE 18 TO 55
FOR 100% WAR WORK

to operate light punch presses, drill press, tapping machines and hand screw machines. Day rate and piece work. A bonus for night work. Bring birth certificate and social security number.
SEE MR. LETTO
Paragon Die Cast. Co.
5851 W. DICKENS-AV.

GIRLS AND WOMEN
UNDER 45
NO EXPERIENCE NECESSARY.
FULL TIME OR PART TIME WORK.
We will teach ESSENTIAL CLEAN work to process NYLON and RAYON YARNS for WAR MATERIALS and Ladies' Hose. Post-war opportunity for steady work.
FULL TIME WORK.
Day or night shift; 48 hour week.
Time and a half over 40 hours.
PART TIME WORK
FROM 4:30 P. M.
Oscar Heineman Corp.
2701 Armitage-av.
Nr. Kedzie-California-Western street cars.

GIRLS-WOMEN
FOR
Miscellaneous
Factory Work
Will train bright beginners.
Apply employment office.
Rand McNally & Co.
536 S. Clark

GIRLS
General Factory Work
OVERTIME
REST PERIODS
PENSION PLANS
INCENTIVE PLANS
GOOD TRANSPORTATION.
Increase your earnings
and help the War effort
in a 100% War plant.
MASTER FINISHERS
2427 S. PRAIRIE-AV.

GIRLS AT ONCE

With at least 2 yrs.' high school education; clean assembly work; expd. preferred but not absolutely necessary; 48 hr. wk.; $26 salary; hrs. 8 a. m. to 4:30 p. m.; positions permanent; good future for girls of our choice.
WHEELCO INSTRUMENT CO.,
847 W. Harrison-st.

GIRLS

for factory work; experience helpful but not necessary; small plant on near N. W. side doing 100% war work; day or night shift; good transportation.
Bodine Electric Co.
2254 W. OHIO-STREET.

GIRL

Good appearance, opportunity to learn this interesting pleasant work.
Scalp Treatments
Work in loop, gd. starting sal. and working cond. Room 1324, 36 S. State.

GIRLS AND WOMEN

22-40, white, to learn assembly and riveting machine work in light metal mfg. plant; steady; days only; overtime if desired; earn up to 85c on piece work basis. Call after 9:30 a. m. American Automatic Devices Co., 532 S. Throop-street.

GIRLS AND WOMEN

18 to 50 years of age, general bindery work; experience not necessary; day shift. Bring birth certificate if possible. Permanent. Wire-O-Binding Co., 732 W. Van Buren.

GIRLS–16 TO 35

for light factory work; no experience necessary; 6 day week; 50c hour; time and half for sixth day. Comfort Mfg. Co., 500 S. Throop-st., 5th floor. Interview from 8 to 11 a. m. only.

Girls for War Work
17 TO 40 YEARS

No experience necessary; good pay while learning; plenty of overtime; light, clean, easy work. Apply 29 E. Madison, Rm. 810.

GIRLS–WOMEN

in jewelers supply house, to assemble assortments and sew jewelry on cards; 5 day wk.; start 40c per hr. Periodic increases. ADDRESS N 112, TRIBUNE.

GIRLS—White or colored, over 16 yrs., to pack ice cream cones; no exp. necessary; steady work and overtime. Bring proof of age. Apply at 3 p. m., Illinois Baking Co., 2230 S. Union, 2d floor.

GIRLS

Light factory work. Some experience on drill press and milling machine. 100% defense work. 3231 W. Lake.

Girls for Candy Factory

No experience necessary; steady; $23 per week. 612 Orleans, 2d floor.

GIRLS—No experience, for hand decorating in handkerchief studio. Five day week. Good pay; steady. H. I. Herzman, Inc. 230 S. FRANKLIN-ST.

GIRLS, WOMEN — Light, pleasant factory work; perm.; no exper. neces.; good salary; excellent opportunity. 2715 Archer.

GIRLS or women—100% war work; drilling and punching small steel sections; no exp. nec. Lindsay & Lindsay, 4825 S. Rockwell.

[Continued on following page.]

HELP WANTED—WOMEN.

[Continued from preceding page.]

Professions and Trades.

GIRLS-WOMEN
17-45
FOR RADIO WORK
Experienced or inexperienced. 100% war work. Residents of West or Northwest Side preferred.
Call at plant nearest your home
Bring proof of citizenship
Continental Radio & Television Corp.
MANUFACTURERS OF ADMIRAL RADIOS
America's Smart Set
3815 Armitage-av.
4150 N. KNOX-AV.

GIRLS—WOMEN
Age 17 to 45, for vital war work.
EXTRA PAY FOR EVENING WORK
No Experience Necessary
Full or Part Time—Day, Eve.
Full Pay While You Learn
DRAFTSWOMEN, KICK PRESS OPR., ASSEMBLERS, TESTERS, WINDERS, POLISHERS, INSPECTORS, SOLDERERS, DIPPERS, BRUSHERS
Clean, easy work. Automatic raises. Paid vacations. Ideal transp. Group insurance.
Apply 8 a. m. to 5 p. m. daily exc. Sun. 8 a. m. to 9 p. m. Tuesday.
OHMITE MFG. CO.
4851 W. FLOURNOY
[1 block South of Harrison.]

Girls—Young Women
FOR
Assembly, Soldering AND Light Bench Work
100% WAR PLANT
Bring Birth Certificate
APPLY
J. P. SEEBURG CORP.
[1 BLOCK WEST OF HALSTED-ST.]
852 BLACKHAWK-ST.

GIRLS—18-32
AVERAGE $1 PER HOUR. CUTTING LEATHER BY MACHINE.
In an essential war industry. These jobs were left open by men who are now in the armed forces and are now yours at the same rate of pay.
Starting salary 60c an hour.
Can average to $1 and $1.15 per hour.
NO EXPERIENCE NECESSARY. WE WILL TRAIN YOU.
48 hr. wk.; 8-4:30. Time ½ over 40 hrs.
You will benefit from our high piece-work rate, sick benefit, insurance, and vacation plan.
20TH CENTURY GLOVE CO.
2650 BELDEN-AV.
Easily reached by Kedzie, Calif., or Milw. Or street cars and Logan-sq. elevated.

GIRLS—Embroideries and beading, exp'd. Monarch Textiles, 728 W. Madison.

GLOVE closers—Experienced; good pay. Sager Glove Co., 1815 N. Central Park.

HANDSEWERS
to do finishing on furs. We will instruct you.
WIEBOLDT'S
Ashland, Monroe and Ogden

HAND SEWERS
On ladies' dresses and suits; 35 hour week; good pay. Fred A. Block, Merchandise Mart, Room 265.

IF YOU are looking for a chance to learn exceptionally interesting war work plus excellent post-war opportunity, this should interest you. We need immediately women between the ages of 22 and 30, high school graduates with sound educational background in mathematics to learn gauge checking. 48 hour week; time and a half for all over 40 hours.
MILLS INDUSTRIES, INC.
Formerly Mills Novelty Co.
4100 FULLERTON-AV.

Illinois Division
Bendix Aviation Corp.
505 N. Sacramento-blvd.
REQUIRES AT ONCE
Aircraft Technicians
Drill Press Operators
Must be 5 ft. 6 in. or Taller
No experience needed
INTERVIEWING DAILY
Mon. thru Fri., 8 a.m.-5 p.m.
Sat., 8 a. m.-12 noon
505 N. Sacramento

INSPECTORS
Foundation Garments
expd. white women earn
50c TO 90c HOUR
We also teach inexp. women.
123 N. Wacker-dr., cor., Randolph, 6th floor.

INSPECTOR
Mach. shop-bench work. 75c-85c [also overtime], dep. on exp. and training. Old estab. N. side plant. Now defense. Apply 3025 N. Western.

INSPECTORS
Precision work. Must be A-1 and have 1 year or more exp. 3231 W. Lake.

JUNIOR DRAFTSMAN
Excellent opportunity for girl with mechanical drafting experience. Permanent position. Air conditioned office.
VANDERCOOK & SONS
900 N. KILPATRICK.

Laboratory Inspector
for plant inspection; shift basis; 48 hour week; high school graduate, 20-35 years; must live south. Call Miss Soyland. Johnson & Johnson, Ports. 6400.

Laboratory Technician
for simple control work; 48 hour week; some training in chemistry; 20-30 years; must live south. Call Miss Soyland. Johnson & Johnson, Ports. 6400.

LAUNDRY feeders and folders—Shirt press operators and finishers in downtown laundry. Y. M. C. A. Laundry, 12 E. 9th-st.

LAUNDRY press operator—Feeders and folders Best wages and lunch. Garfield Park Hospital, 3821 W. Washington.

LAUNDRY shirt marker—Experienced; gd. salary and working conditions. American Laundry, 925 S. California.

LAUNDRY—Shirt press operators; good pay. Favorite Laundry, 1308 E. 53d-st.

LAUNDRY-pressers, folders, and checkers—5 day week. Exc. pay. Com. 1600.

LAUNDRY help—Shirt finisher and plain clothes irnr. Gd. pay. Call 619 N. Rush.

LAUNDRY—Shirt press operators; steady work; highest pay. 4830 Cottage Grove.

HELP WANTED—WOMEN.

Professions and Trades.

Laundry Help—Colored
All types of work; experience not necessary; day or nite shift. Apply timekeeper's office.
Edgewater Beach Hotel
5349 SHERIDAN-RD.

LAUNDRY PRESS OPERS.
Feeders, Folders, Checkers
Will train if not exper.; good oppor. to earn big wages; 7 a. m. to 3:30 p. m.; time and ½ for overtime.
Lake City Laundry, 520 W. 36th-st.

LAUNDRY GIRLS
Shakers, Feeders, Folders
White or colored; good wages, working conditions; permanent positions.
Bismarck Hotel, Randolph and Wells. Laundry Dept. 4th floor.

Laundry Press Opers.
Starchers, feeders and folders; also girls and women to do miscellaneous work in laundry; no exper. necessary. Archer Laundry, 3867 Archer.

LAUNDRY HELP
Folders, feeders, and shakers in flat work dept. Highest pay; best working conditions. Garden City Laundry, 3333 W. Harrison.

LAUNDRY HELP
Press operators, white or colored; also girls on flat work ironer; no experience necessary. Angelus Laundry, 4500 N. Clark.

LAUNDRY MANGLE GIRLS.
Highest pay, pleasant working conditions. White or colored.
BELMONT HOTEL,
BITTERSWEET 2100.

LAUNDRY SHIRT BODY
press operator; salary and bonus; also press girls for wearing apparel. Apply 610 W. 26th-st

LAUNDRY HELP
MANGLE, PRESS AND SHIRT OPERATORS. 6962 COTTAGE GROVE.

LAUNDRY feeders and folders—On flat work ironer; white or colored; experienced or will teach; good pay. ARGYLE LAUNDRY, 5416 N. Kedzie.

LAUNDRY girls—Feeders, folders, and shakers; good pay; day and night shift; no exp. nec. Derby Steam Ldry., 220 W Ontario.

LAUNDRY feeders, folders, and press operators—Colored or white; experience unnecessary; steady; good pay.
Logan, 3319 Fullerton. See Mr. Ludwig.

LAUNDRY help—Shirt press operators and finishers, starchers; best pay; piece work; day or night. 3345 N. Clark.

LAUNDRY—Feeders, folders, and shakers; expd. preferred but not necessary. Nordic Laundry, 3531 Elston-avenue.

LAUNDRY—Press operators on shirts, expd. Steady employment. Wages $2.50 per 100. Nordic Laundry, 3531 Elston-av.

LAUNDRY help—Shirt opers. and finishers; flat work opers.; highest wages; no exp. nec.; good opport. 759 S. Cicero.

LAUNDRY workers—44 hour week; 1 meal and good pay; hours 7-3:30. Presbyterian Hospital, 1753 W. Congress.

LEATHER WORKERS
Power machine operators; table workers, hand choppers. 3042 Lawrence-av.

LETTER ARTIST
Woman or man, expd. defense work, now; permanent position after the war. Excellent working conditions; near to transportation.
The Meyercord Co., 5339 W. Lake.

Light Factory Help
Women or men, 17 years or over. Full time only; day or night shift. Opportunity for advancement. Excellent working conditions; near to transportation. Permanent work after the war.
The Meyercord Co., 5339 W. Lake.

Light Assembly Work
War Production
Earn While You Learn
$25 for 6 days; raise within 30 days; S. side plant; give age, nationality for interview. Address C P 530, Tribune.

LOOPERS
EXPERIENCED ON HOSIERY OR SWEATERS.
GOOD PAY
1319 S. MICHIGAN
5TH FLOOR

Machine Operators
Bench Workers
Definite schedule of pay increases while you learn.
QUALITY
Hardware and Machine Corporation
1046 W. Fullerton
2921 S. La Salle
5823 N. Ravenswood

Machine Operators
Girls who like to work on machines and who are mechanically inclined will find an opportunity to join up with a modern, progressive war industry; good working conditions and good wages. Close to good transportation. We need your help on the following work:
Hand Screw Machines
Hand Thread Cutters
Nut Capping Machines
and Other Classifications
You will be placed and paid according to your ability.
The H. M. Harper Co.,
2620 W. Fletcher-street.
1 block south of Belmont.

MANICURISTS—Opport. to earn good sal. Swain's, 130 N. Oak Park-av., Oak Park.

MASSEUSES
ONE PART TIME. ONE FULL TIME.
Splendid opportunity for alert operator; good pay and working hours. Apply MARY O'DONNELL BATHS, 3D FLOOR.
Carson Pirie Scott & Co.

MASSEUSES—Experienced; good salary. SELAN'S, 6404 S. Halsted. 4101 W. Madison.

MATTRESS tick sewer and cutter; expd. Goldberg Bros., Inc. 1326 Blue Island-av., Canal 6040.

MEN'S NECKWEAR
Experienced machine operators; also slip stitchers. 223 W. Jackson-blvd., R. 415.

MILLINERY maker—Thoroughly expd., for full or part time.
Address D S 178, Tribune.

MILLINERY APPRENTICES.
Good Opportunity.
TAILORED HAT. 517 DIVERSEY.

MILLINERS—For 2 stores, at 1064 Wilson-av. and 4845 Irving Park-road. Rose Hat Shop. Pal. 4170 or Lon. 6504.

MILLINERY copyist and designer. Apply Rm 432; 55 E. Washington-street.

MOON Hopkins biller—Old esta. firm; opposite C. & N. W. depot; permanent position for right girl. Give full information. Address A B 529, Tribune.

NURSE
South side dept. store. Pleasant working conditions. Light work. Good hours. Apply personnel office, 5th floor, or call Englewood 8700, employment dept., for appointment.
WIEBOLDT'S
63d Near Halsted

NURSES—GRADUATE AND PRACTICAL.
For hospital dept. of old people's home in Chicago; those ineligible for the armed forces pref'd; must have sympathetic tolerance for the aged.
A fine opportunity for anyone seeking security now and especially after the war; good salary and maintenance, with priv. room and excellent surroundings.
Far seeing nurses would do well to consider this opportunity; answer must give qualifications.
ADDRESS D J 478, TRIBUNE.

NURSE—Industrial, help in office, small factory. Good salary, commensurate with ability. Give full details.
Address D S 511, Tribune.

NURSES AID—DAY OR NIGHT.
Chronic patient. Apply in person.
Montrose Hospital 2544 Montrose.

NURSES—Graduate and undergraduate, for O. B. floor; 8 hour duty. 9435 Langley. Commodore 2800.

NURSE—For institutional work; good salary with maintenance.
Address D G 483, Tribune.

NURSES—Graduates; apply North Shore Health Resort. WINNETKA 211.

NURSES AT ONCE—PRIV. DUTY.
Chgo. Reg. 2818 Cambridge. Gra. 0202.

OPERATORS—Merrow and double needle. steady work, top pay. Apply 5th floor, 1433 S. Wabash.

OPERATORS—Expd. on blouses and dresses; day or night; 5:45 to 10 p. m. Best pay. A. Frank Coubeau, 63 E. Adams.

OPERATORS—DOUBLE NEEDLE-FELDLOCK, 60 TO 75c PER HR.
210 W. Van Buren. 8th floor.

OPERATORS—Slip cover and upholstery operators; wages above scale; overtime. FABRIC SERVICE, Inc., 1400 W. Adams.

OPERATORS—White; expd. single needle; good pay; easy work; day work; 40 hrs. wk. Atlas Co., Shields-av. and 33d-st.

OPERATORS—Button and buttonhole; also for single needle mach. Midwest Sportswear. 318 W. Adams, 5th fl.

OPERATORS—Exp.; for hemming. Tanis Products, 308 W. Erie.

OPERATORS—Expd. feed-off-the arm opers. Rubin Bros., 413-21 S. Market, 4th fl.

HELP WANTED—WOMEN.

Professions and Trades.

OPERATORS
Experienced and inexperienced girls wanted to operate Singer single and double needle sewing machines on blouses for WAC.
Pressers and Examiners
wanted also. Here is an opportunity to earn good wages while learning a trade which will keep you working steadily now and after the war.
SMOLER BROS., INC.
2300 Wabansia-av.

OPERATORS
Power Sewing Machine
FOR ESSENTIAL WORK ON PARACHUTES
A CHANCE TO HELP WIN THE WAR.
FINE WORKING CONDITIONS.
CLEAN, BRIGHT UPSTAIRS SHOP.
FLOURESCENT LIGHTING.
Day and Night Shifts
Beginners acceptable for some jobs; also former operators who have been inactive for awhile.
NEAR NORTH SIDE LOCATION, CONVENIENT TO L AND SURFACE.
THE SCHOLL MFG. CO., INC.
213 W. SCHILLER-ST.

OPERATORS
SINGLE AND DOUBLE NEEDLE
$31.20 Starting Guar.
for 48 hour week to experd. operators. Expd. white girls can earn 65c to $1.10 per hr. on piece work basis. Time and ½ for over 40 hour week. Come ready for work.
123 N. Wacker-drive.
Cor. Randolph, 6th floor

OPERATORS
TOP EARNINGS
FOR EXPERIENCED SINGLE OR 2 NEEDLE OPERATORS.
INEXPERIENCED
If you like sewing we can give you training with LIBERAL EARNINGS. ½ block Sheridan L, bus and Irving Park street car. 1½ blocks Broadway street car.
E. R. MOORE CO., 932 W. Dakin.

OPERATORS
COLORED GIRLS
DEFENSE WORK
WE TEACH YOU
Sew handkerchiefs. GOOD PAY WHILE LEARNING; permanent position after war; extra good pay to exper. opers.; also girls for nites. 1021 W. Adams, 2d fl.

OPERATORS
on single and double needle machines; to work on light wash garments; work part time if you like, any time between 8:30 and 5; modern factory, good working conditions.
WE WILL TEACH YOU A TRADE AND PAY YOU WHILE LEARNING.
Come in for interview.
M. SNOWER & CO.
361 W. Chestnut-st.
[2 blocks to Chicago-av. L station.]

OPERATOR
SAMPLE MAKER
for designing dept.; thoroughly expd. tailored jackets and dresses; good opport. for capable person; excel. working conds.
RELIANCE MFG. CO.
212 W. Monroe. 4th floor.

OPERATORS—EXP.
Graduates and housewives. Cotton wash dress mfr. will pay highest piece work prices for exp. Plenty of overtime. Profitable pin money for the housewife; good opportunity for the graduate to learn a steady trade. Good transp. Free drinks served at noon. Come and be convinced. See Elsie at 404 S. Racine, or Connie, 7th floor, 412 S. Wells.

OPERATORS
On Sewing Machines
Singer or Merrow
ROYAL KNITTING MILLS
2001 S. California

OPERATORS
exp. on union special merrow sewing machines. Can earn 75c an hr. and up.
SPECIAL WEEKLY BONUS.
Hospitalization and insurance plan; steady work; no layoffs. Roley Poley Mfg. Co., 213 W. Institute-pl., 7th fl. 1 block No. of Chicago-av. at Franklin.

Operators—Expd. on tailored dresses. Best pay. Steady work, Apply Ann Foster, 434 S. Wabash, 5th flr.

OPERATORS
SINGLE NEEDLE,
LIVING NORTHWEST.
Have 3 good jobs open.
TUMBL TOGS.
3720 W. North-av. Spaulding 4800.

OPERATORS TO LEARN
WHITE—EXPD. ON SINGLE NEEDLE, BINDING, ZIGZAG AND HEMSTITCHING MACHINES, FIXLER BROS., 3900 N. CLAREMONT, NR. WESTERN.

OPERATORS—Experienced
We will show you how to earn over $1 hour on single needle machine. Liberal guarantee. Modern, daylight factory.
Apply 511 S. Green, 2d floor.

OPERATORS
with or without exper.; single needle. on garment covers; piece work with liberal guarantee; make up to $40 week; 40 hrs.; no Sat. Laminet Cover Co., 65 E. South Water-st.

OPERATORS
to work on zig-zag sewing machines; can make $1 per hr. or more; 60c guar. Kadet Kruger, 216 W. Adams.

OPERATOR—EXP. ONLY.
Straight sewing or binding mach. of white, day; colored, nights. Clean, pleasant work. Rapid advancement.
TASHMAN MFG. C[illegible] [illegible]09 S. Michigan.

OPERATORS.
Single and [illegible] needle.
Experienced on men's shirts.
WIMBLEDON SHIRT CO.
Room 878, Merchandise Mart.

OPERATOR — Experienced operator for light, clean work; modern equipment; not seasonal; excellent opportunity for advancement. Apply in person at 1310 S. Newberry.

OPERATORS.
Power sewing mach., single needle; experienced on upholstery or mattresses. See Mr. Thomas after 9 a. m.
Pullman Couch Co., 3759 So. Ashland.

OPERATORS
for day or night shift. Will also teach beginners willing to learn sewing. Good wages and overtime. 2073 N. Campbell.

OPERATORS — White, to hem handkerchiefs, 55c per hour while learning, 5 day week. Steady. H. L. HERZMAN, INC., 230 S. FRANKLIN-ST.

OUR JOBS LAST FOR YEARS.
Girls and women, white, for steady jobs. Good pay while learning to wrap, sort, fold, press, or check. Near L or surface. Phone Mr. Hall or Mr. Vanek, Delaware 4080, 849 N. Franklin-street.

PHOTOGRAPHER AND RETOUCHER.
Office help. 24 Main-st., Park Ridge. Phone Park Ridge 1444.

PRESSERS
Inexperienced or Experienced
To Press Women's Coats and Suits
65c-80c an hr. to start, depending upon experience. Full pay while learning. Liberal increases as you progress.
APPLY AT ONCE
Employment Office, 2d Flr.
MONTGOMERY WARD & CO.
618 W. Chicago-av.

PRESSER
THOROUGHLY EXPERIENCED
on fine merchandise; 5 day week.
WEATHERED MISSES SHOP.
950 N. MICHIGAN.

PRESS GIRL.
Steady job. Good pay. Come at once. Aronson Cleaners, 3255 Broadway.

HELP WANTED—WOMEN.

Professions and Trades.

PRESS GIRLS
Exper.; chance to make $10-$12 a day. American Cleaners. 4250 W. Lake-st.

PROOF reader for advertising agency—Permanent position; good hours and good working conditions.
Address D G 275, Tribune.

PUNCH PRESS OPRS.
MODERN PLANT.
REST PERIODS.
VACATIONS WITH PAY.
BONUS PLAN.
G-M
LABORATORIES, INC.
4326 N. Knox. Pen. 1800.

PUNCH PRESS OPERATORS—Day or night work; plenty of overtime if desired; no age limit; defense work. 3600 W. Potomac.

PUNCH press operators—Essential indust. Superior Parts, 2526 W. Congress.

Ruling Machine Feeder
Part time.
Address D F 404, Tribune.

SEWERS
Experienced hand and machine workers for draperys and slip cover dept. It is not necessary to have experience in this particular line of work. We will train you. Apply Employment office, 3d floor.

SEWING MACHINE OPERATORS
White; 1 and 2 Needle Machines.
$28.60 Starting Guar.
for 48 hour week. Expd. girls earn
$35 and Up Per Week
We teach inexp. girls. Good pay. Come ready for work.
5819 Irving Park-rd.

SEWING machine operators—With or without exp. White, steady; betw. 18 and 24 yrs. Good wages, light work.
1120 N. ASHLAND-AV., 1ST FLR.

SHIRT finishers, hand ironers—Good pay; steady. 1105 Bryn Mawr. Sunny. 0080.

SINGLE needle operators—White or colored; experienced; guarantee 50c an hour minimum. 210 W. Van Buren, 8th floor.

SUPERINTENDENT
FOR A MILWAUKEE INSTITUTION.
Approximate age 35 to 50. Experienced in institutional management. Write Occupant, 5822 North Shore-dr., Milwaukee, Wis., giving qualifications, experience, age.

SUPERVISORS
IN AN ESSENTIAL WAR INDUSTRY. STEADY EMPLOYMENT ASSURED NOW AND DURING THE POST-WAR ERA, AS WORK GLOVES ARE ALWAYS NECESSARY TO INDUSTRY.
Apply to Mrs. Ruth Flint.
20TH CENTURY GLOVE CO.,
2650 BELDEN-AV.
Easily reached by Kedzie, Calif., or Milw. on street cars and Logan Sq. Elevated.

TALL colored girls—Lt. factory work; no exp. nec.; learn trade. Duro Decal, 616 W. Adams-st.

VICTORY CALLING
GIRLS, WOMEN, 17-50
This is your opportunity to serve your country now and prepare for the future; experience not necessary; our instructor will teach you.
Excellent transportation; congenial fellow workers; light, pleasant factory work, paid rest periods, cafeteria with reasonable prices; day work, 7:30 a. m. to 4 p. m.
$27.50 PER 6 DAY WEEK
$30 after 6 weeks.
Automatic increase every 4 months for 20 months.
If you want work only for the duration, we will appreciate your help, but with your valuable training you may continue on and build the world famous
"BELMONT RADIOS"
Apply with birth certificate.
Belmont Radio Corp.
5921 DICKENS

100% WAR WARK
ARMATURE WINDERS
ASSEMBLERS
DOCK LABORERS
LGT. FACTORY WORKERS
PLANT GUARDS
Splendid transportation to modern, daylight factory. Why not learn a trade that post-war conditions will demand? The electrical field will be the leader. Bring proof of citizenship to
PIONEER GEN-E MOTOR
5841 W. Dickens

WAR PLANT
NEEDS
Punch Press Operators
Armature Winders
Assemblers
BEST PAY AND WORKING CONDITIONS
H. C. ENGINEERING CO.
2014 W. Wabansia-av.

WESTERN ELECTRIC
NEEDS
GIRLS AND WOMEN
500 Assemblers
200 Inspectors
200 Machine Operators
WORK ON ESSENTIAL WAR EQUIPMENT FOR THE ARMY AND NAVY. EARN WHILE YOU LEARN. GOOD STARTING RATE, AUTOMATIC INCREASES AND MANY OPPORTUNITIES FOR ADVANCEMENT. CONVENIENT TRANSPORTATION FACILITIES TO ALL SECTIONS OF CHICAGO AND WEST SUBURBS.
Interviewing daily
Sunday, 10 a. m. to 2 p. m.
Monday thru Saturday
8 a. m. to 7 p. m.
WESTERN ELECTRIC CO., INC.
23d-pl. and Cicero-av.

WESTERN ELECTRIC CO.
23d and Rockwell
GIRLS—WOMEN
No Experience Necessary
Light repair and assembly work on essential telephone and radio communications equipment.
Bring birth certificate.
See Mr. Buck, 8 a. m. to 5 p. m. and until 9:15 p. m. on Monday, Wednesday, and Friday.
Western Electric Co., Inc.
2511 W. 23d-st., Chgo., Ill.

WOMEN
for Pickle Department
$19 to Start
Exc. opportunity for advancement
JOHN SEXTON & CO.
500 Orleans-st.

WOMEN WAR WORKERS.
A defense plant needs your services for working in rubber molding department and other war jobs. Openings on day and night shifts. No previous experience necessary: 48 hour week. Ideal Roller and Mfg. Co., 2512 W. 24th-st. Call A. J. Bollinger, Lawndale 1995.

WOMEN—For light work in west side factory; 100% war work; external grinder operator, 60c an hour; internal grinder operator, 70c an hour; engine lathe operator, 70c an hour; milling machine operator, 70c an hour; beginners, 50c an hour; 48 hour week.
ADDRESS D G 418, TRIBUNE.

WOMEN
wanted, 18-45 yrs.; [2] women 8-4 shift; 1 woman 4-12. Glass washing dept. Apply Room 500, 500 N. Dearborn-st.

WOMEN AND GIRLS—For light factory work; good pay; overtime is desired; permanent; 100% war work.
3600 W. Potomac.

WOMEN—Colored; to mold seals; no experience necessary. American Seal Co. 267 N. California-av., 2d floor.

WOMEN for light factory work. Magneseal Co., 3944 W. Lake.

HELP WANTED—WOMEN.

Professions and Trades.

WOMEN
to Work in War Plant
Opportunity to Learn Assembly
Drill Press Operating
Punch Press Operating and Inspection
with old, established North Side firm. No experience necessary. We train you. "Going rates." 48 hour week. Pleasant working conditions on all shifts.
COOK ELECTRIC COMPANY
2701 N. Southport-av.

WOMEN WOMEN
16 Years of Age and Over
ASSEMBLERS.
INSPECTION.
CLERICAL.
MACHINE WORK.
EXPERIENCE NOT NECESSARY—WE WILL TEACH YOU; DAY AND NIGHT WORK; 10% MORE FOR NIGHT AND PLENTY OF OVERTIME; 100% WAR WORK.
APPLY
Stewart Warner Corp.
ON WOLCOTT-ST., JUST NORTH OF DIVERSEY-PKWY. BETWEEN 8:30 A. M. AND 4 P. M.; PERSONNEL OFFICES. OPEN MONDAY THRU SATURDAY.

Women and Girls
Assemblers
Punch Press Operators
Enamel Work
Steady Work
Good Wages
Post-War Opportunity
Crown Stove Works
4627 W. 12TH-PL.
ROCKWELL 8100.

WOMEN
DO YOUR PART IN CRITICAL WAR WORK
NO EXPERIENCE NECESSARY
EARN APPROXIMATELY $29 A WEEK WHILE LEARNING
AUTOMATIC RAISE AFTER 4 WEEKS
Liberal bonuses and Promotions offered.
DAY OR NIGHT SHIFT
LIGHT, CHEERFUL SURROUNDINGS
NO HEAVY WORK
BRING BIRTH OR BAPTISMAL CERTIFICATE IF POSSIBLE
Office open daily 7:30 a. m. to 6 p. m.
PRECISE DEVELOPMENTS CO.
28 N. LOOMIS-ST.

WOMEN AND GIRLS
Essential War Work in Steel Plant
as Crane Operators, Burners
NO EXPERIENCE NECESSARY.
BRING BIRTH CERTIFICATE AND SOCIAL SECURITY CARD.
JOSEPH T. RYERSON & SON, INC.
16th and Rockwell-sts.
APPLY AT DOOR 3.

Women
Essential War Work
EARN WHILE YOU LEARN.
NO EXPERIENCE NECESSARY.
We have a wide variety of work on which you can be trained to do vital war work and receive pay while in training.
Many desirable employe privileges. Prompt interviews from 8 a. m. to 4:30 p. m. Monday thru Saturday and to 8 p. m. on Tuesday and Thursday. If interested in more detailed information and you find it inconvenient to come to the plant for interview, just call Miss Lane on Buckingham 6200, Ext. 418. If now on full time war work, do not apply.
TELETYPE CORP.
EMPLOYMENT OFFICE.
2600 SOUTHPORT-AV.

WOMEN
for
FACTORY WORK
Essential Industry
Phoenix Metal Cap Co.
2444 W. 16th-st.

WOMEN
Light factory work on drill presses and assembly line. Attractive rates
General Laminated PRODUCTS, INC.
2857 S. HALSTED

Women—Girls
Light, clean, easy work. No experience necessary. Overtime. Permanent.
HARLICH MFG. CO.
1417 W. JACKSON-BLVD.

WOMEN FOR WAR WORK
18-45.
No experience necessary.
Inspectors
Drill Press Operators
Milling Machine Operators
Miscel. Factory Jobs
GARDEN CITY PLATING & MFG. CO.
1430 S. Talman, cor. Ogden-Talman.

WOMEN
Light work; pleasant surroundings; time and a half over 40 hours, plus bonus. 411 South Sangamon, 7th floor.

X-RAY and laboratory technician for 30 bed hospital in Milwaukee.
Address H T 4, Tribune.

YOUNG girls—17 to 30; needed to help build radio communication equipment for our armed forces; permanent position; good starting salary with chances for advancement.
See Mr. Friend. 1341 S. Michigan.

ZENITH'S
New DOWNTOWN EMPLOYMENT OFFICE
1 N. LA SALLE-ST.
Room 215
3½ MINUTE INTERVIEWS
for Busy People
8:30 A. M. TO 6 P. M.
MONDAY THRU SATURDAY.
JOBS FOR UNTRAINED GIRLS AND WOMEN
17 TO 50
Simply easy occupations in our ultra modern plant.
STOCK, PACKING, ASSEMBLY, LACING, INSPECTING, SOLDERING, PUNCH PRESS, DRILL PRESS, WELDING, BENCH WORK.
—Also—
OFFICE—CLERICAL POSITIONS.
ZENITH RADIO CORP.
6001 W. DICKENS
1 BLOCK S. OF AUSTIN & GRAND-AVS.
Interviewing daily at our plant.

HELP WANTED—WOMEN.

Professions and Trades.

30—SELECT—30
YOUNG WOMEN
WANTED BY
WESTERN UNION
TO LEARN AUTOMATIC PRINTING TELEGRAPH WORK
EXPERIENCE NOT NECESSARY.
PAID WHILE LEARNING.
APPLY
MRS. RUTH ANDERSON.
427 S. LA SALLE-ST.
DAILY—8 A. M.-5:30 P. M.
MONDAY—TO 7:30 P. M.
SATURDAY—8 A. M.-2:30 P.M.
SUNDAY—11 A. M.-3 P. M.

Household Help.

COUPLES—FOR ADVERTISMENTS FOR Couples see separate subheading "Couples" immed. following this subclassification.

Companion and Caretaker
WOMAN—25-40 yrs. old, for mental convalescent. Girl aged 22; good home, north suburb; good salary provided or will consider placing girl in suitable private home. Good salary for home and limited care. Address D J 589, Tribune.

COOK—Experienced, white, excellent wages; fine room, bath; Near North Side; references. Phone Superior 3394 between 9 and 12 a.m. Sunday, Monday, or Tuesday.

COOK
Must be A-1; excellent wages; west suburban home. Address D G 529, Tribune.

COOKING-downstairs work — White. 4 in family. Top wages. Highland Park 4025. Call collect.

COOK—General hawk., white, capable, no laundry, at Delavan Lake, Wis. Call Delavan 715R, collect.

COOK—WILL PAY $25 FOR GOOD cook in lovely air-cond. Kenwood home. Other help. Phone Oakland 1566.

COOK—Serve, no cleaning, other help; own room, bath, and radio. Best ref. req. Excellent salary. Call Del. 3990.

COOK—NO HSWK. $20.
HOTEL APT. STEADY.
PERSONAL LDRY. GO. BIT. 9831.

COOK—White. No. ldry. 2 adults. Refs. Stay or go. Excel. sal.
4417 N. Ashland, 1st fl. Longbeach 0842.

COOK—WHITE; TEMPORARY; AUG. 6 TO 27. LAKE FOREST. CALL RAND. 6769.

DOMESTIC—Permanent position, good home, own rm., bath; small, modern house, near transp.; no laundry; must be reliable; top salary. Reverse charges. Call Highland Park 5225.

DOMESTIC—General housework; stay or go; $18. Saginaw 2512.

FINE opportunity for a white woman who can combine good cooking, general maid and lady's maid in a home with one woman only in the family. No laundry. Heavy work done by butler. Important that maid have good disposition, willingness to do her part and at least grammar school education. 6 room apt. on Lake Shore-dr. Salary $25 per week. References required. Call Monday. Mrs. Read, Dearborn 8958.

GENERAL housework and cooking—No children; employed adults; light laundry; stay or go; white; $18 wk. Del. 7614.

GENL. hswk.—5 rm. apt.; 2 adults; pers. ldry. only; go; good sal. to compet. person. Longbeach 2936.

GENERAL maid—Highest wages; near North side apt.; own room and bath; stay or go. Superior 7629.

GENERAL maid—Must like children; refs. req. Top wages, own room and bath. Winnetka 3582, reverse charges.

GEN HSWK.—GOOD WAGES.
MUST BE GD. COOK. 2 IN FAM. OWN RM., BATH. LAKEVIEW 2156.

GENERAL housework—Small apt.; stay or go; $15. Fair. 5154.

GEN. hswk.—Plain cooking. 5 days a week. No nights. Good pay. Rad. 5215.

GEN. hswk.—White; no cking.; own rm.; 3 adults; $15. 1631 Nagle-av. Mer. 4877.

GENERAL housework — Good wages. Go nites. Beverly 4737.

GEN. hswk.—Pln. ckg., $16; stay; other help. Own rm., ext. eves. off. Ken. 1216.

GENERAL hsewk. and cooking—5½ days; go; refs.; $25. Beverly 9035.

Girl—Gen. hswk.
No ldy. Stay. Own rm., bath. Name your own salary.
Midway 1412

GIRL—Young; white; cooking, lt. hswk.; own rm., bath; other help; pleasant surroundings in Evanston home on lake; $20 wk. Call Univ. 3920, 12 noon-2 p. m.

GIRL—Colored or white, for cleaning in nursery school, from 10 a. m.-5 p. m., Sat. 9 a. m.-1 p. m. Sal. $55. Lunch. Hum. 8284. 2023 Pierce-av.

GIRLS [2]—Nursemaid and permanent laundress and cleaning, N. Chgo. village. Sal. $150. Address N 258, Tribune.

GIRL or Woman—Experienced; care of small child. References. Kenwood 1312.

GIRL-Woman—White; full time; stay pref. young cple., 2 children. Long. 6817.

GIRL—Genl. hswk., cooking; no laundry; 3 adults; gd. salary. Cedarcrest 1196.

GIRL—Yng., to care for baby. Mother empl. Stay or go. 3444 W. Monroe, 2d fl. Folta.

GIRL or woman—To care for baby, 8 to 4:30, 6 days a week. Rav. 7347.

Housekeeper-Companion for middle age woman living about 90 miles out of Chicago. One who can drive car. Pleasant surroundings. Address D S 491, Tribune

HSKPR.—For 2 busy adults and 3 yr. boy in playschool mornings. Own rm., bath. Delightful home surroundings. Exc. sal. No age requirements. Write giving qualifications. Address D S 240, Tribune.

HOUSEKEEPER-Nurse—To start Sept. 1st; 3 empld. adults, 1 sm. child in small home in N. Shore sub.; 5½ day week; perm. Address D G 421, Tribune.

HSKPR.—Congenial family on Wis. farm, modern conv. Ideal home for widow. Trans. and salary paid. Triangle 8553.

HOUSEKEEPER—Motherless home; 1 child 15; plain cooking; no laundry; own rm.; north side. Address D G 388, Tribune.

HOUSEKEEPER—Must be expd.; white or colored; middle aged; plain ckg.; no heavy laundry; stay or go; $22. Col.4937.

HOUSEKEEPER—White, care 1 child, No. Side; go; no Sunday. Ardmore 2126.

HOUSEWORK—White, rel., mid. age woman. 1 day off with pay. Graceland 9123.

HOUSEWORK—Wh., cooking; week or part time, 2 adults. Ref. Mid. 5145.

HSWK.—Woman who needs home, by cple.; wife ill. Phone Forest 3302M.

LADY—Elderly; white or colored, who wants good permanent home and salary, to assist with housework. Phone Mrs. O'Neill. Longbeach 0199.

MAIDS, 2, WHITE
Upstairs work and occasional care of 2 children; $22.50 week. Downstairs work and cooking, $25. Own rms. and bath. Call Winnetka 127, reverse charges.

MAIDS—Col.; gen. hswk.; no cooking, windows, or ldry.; no Sun.; 8 hours daily; pays $83.24 per mo.; pay wk.; raise at reg. intervals. Apply after 11 a. m. Tidy Hskpg., 540 N. Michigan.

MAID—Second, experienced, white, who enjoys children; excellent wages; fine room, bath; Near North Side; references. Phone Superior 3394 between 9 and 12 a.m. Sunday, Monday, or Tuesday.

MAID—White, for cooking and housework; extra day help employed; 2 children, 2 adults; $100 per month and bonus; new small home. Forest 2224.

MAID—Wht.; 3 adults; no ldry.; no Sun. 3 rm. apt.; good home, stay. $15-$20. 5240 Sheridan-rd., apt. 704. Lon. 1400.

MAID—White; competent; as waitress and care of first floor. Phone Highland Park 560; reverse charges.

MAID—Light hse. wk. and cooking; must like children; no laundry; $22.50 and transp. Call Barrington 449W., collect.

MAID—Light hswk.; must like children; light ldry.; $80 mo. and car fare. Call Barrington 518-W, collect.

MAID—3 adults; own rm. and bath; plain cooking. 527 Briar-pl.

MAID—Exp., good cook and gen hswk.; in family of 2 adults. Highland Park 1861.

MAID—Light hsewk. 2 in family. No washing. Good wages. Midway 4062.

MAID for general hswk. and competent cook—City refs.; go. Call Kenwood 9370.

MAID—2d; $22 week; white; experienced; references. Lincoln 0022.

MOTHER'S helper—No ckg.; lgt. hswk.; stay; pleas. home; nr. lk.; $12. Bri.3769.

MOTHER'S helper—Wht.; no ldry. or ckg. 1400 Lake Shore-dr., apt. 16M. Whi. 4180.

NEED A HOME?
Mother's helper; good home; good pay. S. Shore district. Phone Regent 8238.

NURSE—Practical, for companion to middle aged woman; must be able to drive car; very little housekeeping in hotel kitchenette apt.; reply should state full qualifications and salary expected.
Address D S 160, Tribune.

NURSEMAID
No housework; care 2 girls, 4-1¼ yrs. old; excel. salary. Must be exper.; refs. important. Address D G 498, Tribune.

NURSERY governess—For girl of 7; help with school lessons and supervise piano practice. Must have high school education. Good salary; off one full day a week. Call Tues., 1-4 p. m. 325 Wellington-av.

NURSE—PRACTICAL; STEADY POSITION, $25 A WEEK, CARE OF 2 CHILDREN. OTHER STEADY HELP. REG. 5152.

NURSE or nursemaid—White, perm. position, care of infant and 3 yr. old; stay; day off; $25. Ref. nec. Bay. 3678.

NURSEMAID—Yng., lt. col., child 1 yr. Go. Gd. sal. Rav. 9082, apt. 1. 10-12 a.m.

PRACTICAL nurse—Middle aged; for elderly woman; not an invalid; help with meals; permanent home. Call Bev. 5775.

PRACT. Nurse-Hskpr.—A adults. One semi-invalid. Stay. LON. 1937.

HELP WANTED—WOMEN.

Household Help.

WOMAN—Under 50; exp. cook, down stairs work. No laundry; trans. paid; family of 4. Mrs. Arthur Andersen, Lake O'Hills Farm, Crystal Lake, Ill. 783.

WOMAN—30-45; white; have own rm.; stay; 2 small child.; pl. cooking; genl. hswk. Call Buc. 9878 week days only.

WOMAN FOR LIGHT HSWK.
Stay. Call Atlantic 5775 after 8:30 a. m.; Kenwood 7404 after 6 p. m.

WOMAN for work in small rooming house. Permanent. Lincoln 1095.

WOMAN—To care for infant, light hswk.; 5 days; go; South side. Bayport 4908.

WOMAN—White, with or without child, to care for motherless home. Pul. 9678.

THE TRIBUNE OFFERS SPECIAL LOW rates to persons advertising for positions. For further information stop at Want Ad office. Madison and Dearborn-streets, or in the Lobby of Tribune Tower.

Couples.

COUPLE—White, desirable position, family 2 adults, small apt., Chicago during summer, California all winter, woman must be competent cook, housekeeper, man serve and houseman-chauffeur, light gardening. $200 monthly. Excellent living quarters, bonus, for satisfactory continuous service. References necessary. Irving 8626.

COUPLE wanted—Woman to do housework for family of 3 adults; man to take care of lawn and poultry; chance to learn poultry business and share in profits; modern living quarters, good wages, in attractive country surroundings; opportunity for permanent lifetime home and position. Couple without children required. Phone Miss Beck, Hemlock 6800.

COUPLE
No laundry; home in North Shore suburb; ideal living accommodations; must have exper. and refs. State age and sal. desired.
ADDRESS D G 502, TRIBUNE.

COUPLE wanted—For small country place in Indiana, approximately 50 miles from Chicago; use of 5 room house in exchange for service as caretaker; employment available in nearby factories or farms. Address D G 62, Tribune.

COUPLE—Thrifty, middle aged, to manage small apt. bldg. Woodlawn dist. Exchange apt., small salary. Exc. oppor. for husband partly employed.
Address D G 341, Tribune.

COUPLE—Expd., to take complete charge of 8 rm. house in Flossmoor. No laundry. 3 in family; own rm. and bath; $175 per month. Give full particulars.
Address D G 431, Tribune.

COUPLE—For small home, 37 miles from Chicago. Must be good cook and take care of truck garden. Man must be able to drive automobile. Good pay, steady work. Long. 9710.

COUPLE—Small farm-estate near Chgo.; permanent, pleasant surroundings, good pay for A-1 couple; small main house; 3 adults; very little entertaining; state qualifications. Address N 98, Tribune.

COUPLE—White, capable, exp., for suburban home; perm. position for right cple.; no ldry; adult fam.; $200 per mo. State refs. and age. Address D G 472, Tribune.

MARRIED couple—A-1 exp.; man must be good houseman; woman serve as cook. gen. maid; in family of 2 adults; own living quarters. Highland Park 1861.

COUPLE—Expd., white, for general hswk., no laundry; man also assist outside; Delavan Lake, Wis. Call Delavan 715R. collect.

JANITOR—Union, and wife as mgr. for furn. apt. bldg. in Hyde Park. Good sal. and living quarters. Give details in writing. Address D S 235, Tribune.

Couple, Cook and Houseman
Good home; good wages; references required. Call Glencoe 44, reverse charges.

ELDERLY couple—To do chores on small, modern farm in Michigan. Maher, 7537 Normal. Phone Stewart 5111.

COUPLE—Expd., white, combination cook, baker, and clerk, for extra gang railroad box car outfit. Address D S 91, Tribune.

CPL. or woman—Pt. time work in exch. for hskpg. rm. and $7 wk. Village 7859.

Clubs, Hotels, and Restaurants.

Abbott Hall
HOUSING AND FEEDING MIDSHIPMEN AND MEDICAL DENTAL RESERVE OFFICERS.
DISHWASHERS AND POT WASHERS
FULL TIME OR PART TIME. DAY OR EVENINGS.
Good transportation; good working conditions; good pay, plus meals.
ABBOTT HALL, 710 LAKE-SHORE-DR.

ASSISTANT matron—For hospital nurses' residence; white; salary and full maintenance. Greenleaf 2500, Ext. 546.

BUS GIRLS—COLORED
Good salary and meals; no Sun. or Hol. HARMONY CAFETERIA, 15 S. Wabash.

BUS GIRL and DISHWASHERS—Colored; good job and hours; no Saturday. The Green Shutters, 212 E. Ohio.

CASHIER—STEADY; RELIABLE. ELFMAN'S. 38 W. RANDOLPH-ST.

CASHIERS—For restaurant; no Sundays; no liquor. 28 N. Dearborn.

Bus and Utility Girls
These positions offer steady employment highest of salaries, with excellent working conditions.
After 6 months' employment each employee is eligible for group life hospitalization and surgical insurance with weekly indemnity for 26 weeks.
You will enjoy working in our air conditioned restaurant.
For interview call Interocean 9500, Local 250, between the hours 8:30 a. m. and 5 p. m.
Illinois Central transportation to plant.
ACME STEEL CO.,
CHICAGO.

BUS GIRLS
WAITRESSES
Experience not necessary; either full or part time; excellent opportunity for housewives. Apply employment office, 11th floor Wabash. Bring social security card.
MANDEL BROTHERS
STATE AND MADISON.

BUS GIRLS [4]—Colored, age 18 or over; good wages. No Sunday work; uniforms furnished and laundered. 28 N. Dearborn.

CAFETERIA—NIGHTS
Full or part time for south side war plant; preferably with cashiering experience, but not required; good pay; meals and uniforms free; birth certificate or citizenship papers. Phone Miss Simpson, Franklin 1525; or apply 8 S. Michigan, 9th fl.

Cafeteria Counter Girl
IN COFFEE SECTION; DAY WORK; NO SUNDAYS OR HOLIDAYS; $25 PER WEEK; MEALS AND UNIFORMS FREE.
Roosevelt Cafeteria and Coffee Shop.
716 W. ROOSEVELT. HAY. 9785.

Cafeteria Counter Girl
White, 17 to 40, medium height; no Sundays. $20 and meals to start; advancement. Apply after 10 a. m. Monday.
CNTRA CAFETERIA
123 N. WABASH.

CASHIER—HOSTESS
$30 per wk. and meals. Apply after 2 p. m. 6445 Sheridan-rd.

CASHIER—Expd.; first class loop restaurant. Half day Saturday; no Sunday.
Address C P 381, Tribune.

CASHIER.
Neat appearing; good wage. Palm Grove Inn, 56th and Outer-dr.

CASHIER—EXPERIENCED; $25 wk. and meals. D. Clarke, Gateway Restaurant, North Western Station. Dear. 1831.

CHAMBER MAIDS
White or colored for permanent jobs; $80 per month. Contact housekeeper. 850 LAKE SHORE-DRIVE.

CHECK room and cigar counter girls [2]—No experience; $25 to start. 2827 N. Clark.

Cigar-Candy Counter Girl
Good salary and meals; no Sundays or holidays. S. Cooper.
HARMONY CAFETERIA, 11 S. Dearborn.

CLEANERS AND MAIDS
Hostesses and Waitresses exper. only.
COLORED MAIDS; GOOD PAY.
NIGHT AUDITOR, N. C. R. bkkpg. mach. exper.
SODA GIRLS, exper. not necessary.
PORTER, COLORED; DRUG STORE.
Apply Housekeeping Dept.
EDGEWATER BEACH HOTEL
5349 SHERIDAN-RD.

CLEANING WOMAN
White; private institution; through 4 p. m.; $55, plus room, board, laundry. Wilmette 351.

CLEANING WOMAN
Colored; private institution; $4 per day and lunch. Wilmette 351.

CLEANING women—Mid. nursery; gd. sal. 3 meals; short hours; perm. Roc. 9300.

COLORED WOMEN
and men for porter and bus work as well as dishwashing. Good pay. Meals furnished. Steady work and gd. working conditions. Ask for Mr. Denny, 174 W. Randolph [2d floor].
B/G FOODS, INC.

COLORED WOMEN
20 to 35 years; for counter waitresses in sandwich shop on south side. Good pay. Chance for advancement. Must be experienced. Meals and uniforms furnished. Apply 352 E. 51st-st.

COLORED MAID
for North Side furnished apt. bldg. 6 days, 8 hours; salary $70. 612 Patterson, near Broadway. Lakeview 9869.

COLORED maids—Day and night; $71.50 monthly. Somerset Hotel. Lon. 0700.

HELP WANTED—WOMEN.

Clubs, Hotels, and Restaurants.

COMBINATION VEGETABLE AND PANTRY GIRL.
Good pay; meals; good working conditions. Apply chef, Old Heidelberg, 14 W. Randolph-st., before 2 p. m.

COOKS
For our famous tearoom; some experience necessary; permanent positions; attractive salaries. Apply employment office, 11th floor Wabash. Bring social security card.
MANDEL BROTHERS
STATE AND MADISON.

COOK—Woman or man; plant cafeteria; 200 employes; 1 meal daily; take complete charge; hrs. 7:30 a. m.-4:30 p. m., 5 days; state age, past exper., refs., and sal. required. Address D J 476, Tribune.

COOK-ASSISTANT
for small tea room; home type cooking; experience not necessary; excellent salary. Apply 505 Main-st., Evanston.

COOK
Experienced in high grade food, good opportunity, steady position.
Dutch Mill Candies, 1109 Bryn Mawr.

COOK
Good salary; must be fast; day or nights. Helsing's, 55 W. Washington.

COOK—Exp.; assume full mgmt. small girls' club din. rm.; brfst., dinner; 6 days. Gd. salary and meals. Delaware 0824.

COOK—Soda fountain luncheonette; no short orders; no Sundays or holidays. Nor. 0571, E. Brant.

COOK, assistant—White; no heavy work; age no hindrance. Dan Sullivan's Tavern, 6901 S. State.

COOK—Expd.; day; short order light cooking; no Sun. or holidays; gd. pay. Miss Mau's Restaurant, 3215 W. Harrison-st.

COOK—Short order. White. Salary $34. Meals and uniforms furnished. TRIANGLE Restaurant, 225 S. Wabash.

COOK—2d; white; 48 hour week; room and board; girls' residence club. Call Manager, Delaware 0672.

COOK—For small institution. $100 and rm. and board. Rogers Park 1475.

COOK—White; $35 wk.; must take responsibility. 100 W. Madison-st., Ottawa, Ill.

COOK—A-1, EXPER.; TOP WAGES. BLACK FOREST, 2638 N. CLARK-ST.

COOK—STEAM TABLE—SALAD GIRL. No Sundays. CARDER'S, 118 N. Dearborn.

COOK—For girl's club; references; $25 per week. Div. 9702. 345 Barry-av.

COOK—Short order; white; salary $34, mls., uniforms. Triangle, 57 W. Randolph.

COOK—Steady position; own room; good salary. North Side Club. Lincoln 3616.

COUNTER GIRL
Good pay, meals and uniform.
CAFE BRAUER.
Lincoln Park, foot of Armitage.

DINING ROOM ATTENDANTS
needed by ILLINOIS BELL TELEPHONE COMPANY in outlying neighborhoods and downtown; uniforms furnished, meals free; age 20 to 30 years; day, evening, or night hours.
APPLY
Employment Office—Women
309 W. WASHINGTON-ST., CHICAGO.
MONDAYS THROUGH FRIDAYS,
8:30 A. M. TO 5. P. M.

DISHGIRL—Good salary, meals. No Sun. Wrigley Bl. Restaurant, 410 N. Michigan.

DISHWASHERS
Women 18 to 50 to operate modern dishwashing machines; experience not necessary; good pay, hours and working conditions; no Sundays.
Stouffer's Restaurant
156 N. WABASH.

DISHWASHERS—EXPERIENCED. LAUER SISTERS' RESTAURANT, 452 W. 63d.

ELEVATOR OPERATOR.
Apt. hotel; white; size 12 to 14; will tch.; $110 mo. 5000 Marine-dr. Lon. 2928.

FOOD CHECKER
Must be exp.; gd. sal.; no Sun.; air conditioned kit. Helsing's, 55 W. Washington.

FOOD checker—Good salary, meals; no Sundays. Apply Rm. 306, 162 E. Ohio.

Food for Thought
Food must be served to those who work on the HOME FRONT
WAITRESSES
Are Needed Now!
Personnel Dept.
Room 308 350 N. Clark

FOUNTAIN GIRLS (2)
Salary $110 per mo.; no tables; no dishes; meals and uniform furnished; excellent tips.
LOBBY DRUG CO., SHERMAN HOTEL.

FOUNTAIN girl—Experienced. White or light colored. Days. High salary, meals, and uniforms. Mrs. Koller, Erie Bowling Alley, Erie-st. and McClurg-st.

FOUNTAIN HELP
Expd. or inexpd.; 5½ days, no Sundays. Y. M. C. A. Cafeteria, 19 S. La Salle.

Fountain Sandwich Girl
Exp. Good pay; ½ day Sat., no Sunday. Henrici's Merchandise Mart Coffee Shop.

FOUNTAIN GIRL—No Sundays or evenings. Uniforms and meals furnished; $25 per wk. Art Institute, Adams and Michigan.

FOUNTAIN girl—Colored, neat, alert, fast. Good salary and hours; uniform. Phone Mr. Carlton, Webster 0851.

FOUNTAIN girl—Exp. not nec. good salary and hrs. Uniforms and meals. Pleasant working conditions. Long. 5086.

FOUNTAIN girls—Experienced, capable of managing drug store, soda fountain. Apply at once. 6800 W. North-av. Mer.1970.

FOUNTAIN GIRLS.
$25 wk., meals, uniforms. Aragon Drugs, 1039 Lawrence-av.

FOUNTAIN GIRL—HOURS 3-11. Plaisance Pharmacy, 6000 Stony Island.

FOUNTAIN GIRL AND CHECK ROOM GIRL. 757 E. 79TH-STREET.

FOUNTAIN Girl—Expc., no food. 6 p. m. to 12, 6 days wk. $25 wk. 7043 Glenwood.

GIRL OR WOMAN
for making and serving salads; experience preferred; good hours.
HARDING'S, 21 S. Wabash

GIRLS—To work as waitresses in summer resort; $20 wk., rm. and board; good tips; vacation while you work on beau. shores of Lake Michigan. Call Jack Ruben at But. 9888 for information.

GIRL—Colored, for bridge club. Apply HAMILTON BRIDGE CLUB,
18 S. DEARBORN-ST.
MONDAY, 1 P. M.

GRILL woman—Hours 11 a. m.-7 p. m.; sal. $22, mls. and tips. See Miss Melton, Graemere Hotel, 3400 Washington.

HOSTESS
For air conditioned cocktail lounge, morning hours. Excellent salary. Ideal working conditions. Call or write Hotel Louis Joliet, Joliet, Ill. Mrs. Ball, Joliet 6171.

Hostess and Cashier
Some experience. Pleasant working conditions. Best wages to start. Meals free.
312 WEST MADISON.

HOSTESS — Tall, attractive, personality, neat appearing; no Sunday work.
CARDER'S, 118 N. DEARBORN.

HOSTESSES—Expd.; to manage dining room; good wages; no liquor; no Sundays. Stoner's Restaurant, 28 N. Dearborn.

HOSTESSES [2]—Good wages. No Sundays. No liquor. 28 N. Dearborn.

HOTEL MAIDS, $80 MO.
DAY AND EVENING
Apply Mrs. Weatherford, Housekeeping Dept., Bismarck Hotel.

HOTEL MAID
for Near North Side hotel. Permanent, $70. 1429 N. Clark-st. On car line. Delaware 5100.

HOTEL maid White or colored; full or part time; good wages; no Sundays. Palais Brompton Hotel, 528 W. Brompton. Graceland 3840.

HOTEL SWITCHBOARD OPERATOR.
Must have exper. in desk work; $90 mo. The Mayflower, 6125 Kenwood, Pla.6700.

HOTEL maids — Hours 8 to 4:30; union scale; pleasant surroundings; Sunday off. Wellington Arms, 2970 Sheridan-rd.

HOTEL switchbd. oper.; hours 12 midnight to 8 a. m. Apply in person.
7606 Bosworth, corner Howard.

HOTEL MAIDS—6 days; no holidays; $80. Lakeland Hotel. 4541 Sheridan.

HOTEL MAID—COLORED. $74 MONTH. THE CORONADO, 1061 ROSEMONT-AV.

HOTEL maids—Exp.; wh. or col.; $70 mo. New Ainslie Hotel, 1060 Ainslie.

HOUSEKEEPER.
White; for nurses' quarters. Must be thoroly experienced. St. Luke's Hospital, 1440 Indiana-avenue.

HOUSEKEEPER—Exper., single; kitchenette apt. bldg.; perm.; sal. and apt. Miss Nelly L. Eidemiller, 909 Wilson. Lon. 8450.

HOUSEKEEPER—For north side fashionable apt. hotel. State salary wanted and exp. fully. Address D G 118, Tribune.

HSEKPR.—Small apt. hotel; apt., sal.; state exp., sal. Address D S 581, Tribune.

[Continued on following page.]

HELP WANTED—WOMEN.

[Continued from preceding page.]

Clubs, Hotels, and Restaurants.

HOUSEKEEPER'S ASSISTANT. Colored woman, over 30, who can sew. PARKLAND HOTEL. 1550 East 63d-street.

KITCHEN helper, colored, experienced. Hours 8 to 5 p. m. No Sunday. $18 and meals. Exchange Tea Room, 327 S. Wells. Insurance Exchange Building.

KITCHEN help—Experienced; apply Mon. morning 10 a. m. South Shore View hotel kitchen. 7100 South Shore-drive. No phone calls, please.

LADIES—Snappy, alert, keen; light waitress work. 2235 E. 71st-st.

MAIDS

WHITE, AND CLEANING WOMEN. If you're interested in a permanent position working with congenial, high type people, and in unusually pleasant surroundings, apply to housekeeper. GEORGIAN HOTEL. 422 Davis-st., Evanston. Greenleaf 4100.

MAIDS—WHITE

8 A. M.-4 P. M. $77.50 per month to start. INCREASE IN 90 DAYS. Miss Kent, Longbeach 8500

MAIDS $72.50

Colored women over 30. PARKLAND HOTEL. 1550 EAST 63D-ST.

MAID—$70

for North Side furnished apt. bldg. 6 days, 8 hours. 1246 Pratt-blvd. Bri. 4800.

MAIDS

White: nonunion; some exp.; 6 day wk.; Sundays off; $70. Apply housekeeper, 1545 E. 60th-st. Dor. 4300.

MAID

For north side furnished apt. bldg. Salary $70. 4536 Magnolia. Lon. 1385.

MAIDS—$75 month; pleasant working conditions; hours 3-11 p. m. Also day maids, $75 month. References. WACKER HOTEL. 111 W. HURON.

MAIDS and cleaning women—Modern bldg.; pleasant place to work; no exp. nec.; good hours; no Sunday work; full or part time; good pay. See housekeeper, 4th flr. Lawson Y. M. C. A., 30 W. Chicago.

MAID—NIGHTS. 2-10; 6 days wk.; apply Southmoor hotel linen rm. 67th and Stony Island.

MAIDS—COLORED. $80 PER MONTH. Broadview Hotel, 5540 Hyde Park-blvd.

MAID—Exp. not nec. Pleas. working cond. $74. Near all transport. No Sun. See Mrs. Burke, apt. 100, 6254 Harper-av.

MAID—White; $80; unfurn. new apt. bldg.; 8 hr. day; no Sundays or holidays; pleasant cond. 2052 Lincoln Park West.

MAID—Colored; south side hotel; $70. No Sundays or holidays. Wilmington Apt. Hotel, 4901 Drexel.

MAIDS—COLORED; FOR HOTEL WORK. NO SUN'S: $70 MO. LAKEVIEW 4960.

MAIDS—White or col.; $70 mo.; 6 day wk. Commonwealth Hotel. 2757 Pine Grove.

MAID—Apt. hotel; steady; no Sun. or holidays; $80 mo. 238 N. Pine. Man. 10124.

MAIDS—Furnished apt. hotel; good salary no Sunday or holiday. 5746 Kenmore.

MAID—Combination work; pleasant home and salary. Lincoln 9003.

MANAGER and cook—White; modern short order counter, easy to handle; air conditioned; salary and percentage; no Sunday work. Belmont 10000.

MANAGER—Ladies' massage dept. loop athletic club; perm.; adv. Skyline Athletic Club, 188 W. Randolph, 22d flr, 10 a. m.

MANICURIST — Steady position. Illinois Athletic Club, 112 S. Michigan-av.

NIGHT CLEANER

White; for locker room, country club near Chicago. $85 per month, room and board. Rogers Pk. 1050.

NIGHT CLERK

Experienced, on transcript. $135 month. Call Mr. Williams, Bittersweet 2100.

OLDER WOMEN

FOOD IS A WOMAN'S BUSINESS

If you are a housewife with experience in your own kitchen, you can easily qualify for good pay. Age no handicap. Start at $18.30 weekly, with other benefits worth $4 extra while training for positions as bakers and cooks, paying $30, $35 up.

Easy hours, respectable folks to work with. Ask for Personnel Manager at Cashier's desk.

FORUM

CAFETERIA. 64 W. MADISON.

PANTRY girls—Experienced; air conditioned loop restaurant; $25 to start; meals and uniforms. TRIANGLE Restaurant, 194 W. Randolph.

PANTRY-pastry girl comb.—White or col.; excel. sal. and working cond. Park Lane Hotel, 2842 Sheridan-rd. Bitt. 3800.

PANTRY WOMAN. A Bit of Sweden, 1015 Rush-st.

P. B. X. OPERATOR

Experienced hotel switchboard. Salary, $110. Address D G 363, Tribune.

POT WASHERS

Women, 18 to 50, for permanent evening work; good pay, hours and working conditions; no Sundays.

STOUFFER'S RESTAURANT

156 N. WABASH.

ROOM CLERK

$125 per month. State age, education, and experience. Address D S 151, Tribune.

SALAD WOMAN

If you have a flair for food—here's pleasant and remunerative work; we teach you how to prepare guests' orders; salad and sandwich preparation especially; full time on short hours; opportunity for quick promotion. Apply mornings. Mr. Denny [2d floor], 174 W. Randolph.

B/G FOODS, INC.

SALAD GIRL

War plant cafeteria. Excellent pay. Pleasant working conditions. Uniforms and meals free. Birth certificate or citizenship papers. Apply 8 S. Michigan, 9th floor.

SALAD AND SANDWICH GIRL—Exp. $70. Hrs. 8 to 4:30 P. M. Meals and uniforms. Address C P 522, Tribune.

SCRUBWOMAN—Modern restaurant, 6 days, $25 per wk. and meals. Apply Triangle Restaurant, 171 W. Madison.

SHORT order cook—For private dining room; 5 day week; luncheon only. Apply 3d flr., 105 Madison, Miss Guenther.

Switchboard Operator

for No. Side furn. apt. hotel; sal. $82.50. 443 Wrightwood-av. Lin. 4600.

Switchboard Operator

days; excellent salary. Park Lane Hotel, 2842 Sheridan.

SWITCHBOARD OPERATOR. HOTEL EXP. SMALL N. S. HOTEL. WESTGATE HOTEL, 6018 WINTHROP.

SWITCHBRD. OPER. AND DESK CLERK. Good Salary. Pinegrove Apartments, 2828 Pine Grove. Bucking 1700.

TRAVEL TO BEAUTIFUL NORTHWEST. Waitresses, 55c per hour; 78c per hour over 40 hours; $1.10 per hour Sundays. Plenty of overtime. Chances for advancement. Uniforms furnished and laundered. Room and board free. Report Olympia Commissary Co., 302 S. Canal, Rm. 214.

Vegetable Preparers

Kitchen Helpers. Permanent. $75 mo. and meals. Straight hours, 2 weeks' vacation. Apply 956 E. 58th-st., Rm. 201.

VEGETABLE GIRLS

Henrici's Restaurant

67 W. Randolph

WAITRESSES—$25 WK.; NITES. Good tips; uniforms, meals. De Meck's Restaurant, 5460 S. Halsted-st.

WAITRESSES. Good working conditions, salary. De Lazon's Rest., 565 Diversey-pkwy.

WAITRESSES — Expd.; uniforms, meals furn.; good tips; morning wk.; 7 to 2. TRIANGLE Restaurant, 225 S. Wabash.

WAITRESSES—Average $25-$50 wk.; also short hour girl. Ferndell Restaurant, 3956 W. North-av. Spa. 9149.

WAITRESSES wanted—Good pay; uniforms furnished. Apply between 2 and 4 p. m. Ye Old Cellar, 322 N. Michigan-blvd.

WAITRESSES—Exper., short hours, 5 days. No Sun., gd. tips. Exchange Grill, 175 W. Jackson-blvd. Insurance Exchange Bldg.

WAITRESS—Full or part time. Younkers—where it's pleasant to work. 51 E. Chicago-av., 1510 Hyde Park-blvd.

WAITRESS—6 a. m.-2:30 p. m.; operate small cafe. 1404 E. 63d.

WAITRESSES—Exp. No age limit; air conditioned. The Ranch, 123 E. Oak.

WAITRESSES [2]—Good salary. Enormous tips. 6018 W. North-avenue.

WAITRESS—Experienced; steady job. Mme. Galli, 157 Chicago-av. Delaware 9846.

WAITRESS — Morning and swing shift. Plaza Hotel Restaurant, 1543 N. Clark.

WAITRESSES—Exp.; av. sal.-tips $50 per wk. Barney's Mkt. Clubs, 741 W. Randolph.

WAITRESS—SHORT HOURS; EXC. TIPS; GOOD SALARY. 458 EAST 79TH.

WAITRESSES—Exp.; day or nite; $27 wk. Burlington Diner, 4183 S. Halsted.

WAITRESSES—Day or evenings. $22 week. Steady. 7456 Cottage Grove.

WAITRESS—For lunch; 5 days, no Sun. Y. M. C. A. Cafeteria, 19 S. La Salle.

WAITRESS—Expd.; day work; no Sunday or holidays; $30 wk. 3333 Iron-st. Laf. 2543.

WAITRESS—Depend.; 5 p. m.-2 a. m.; $25, tips; no Sund. Cozy Lunch, 2426 Lincoln.

WAITRESS—Exp.; $25 wk., plus tips; no Sun. or holidays; 11-8 p.m. 754 N. State.

WAITRESS—Meals, uniforms; 6 days, no Sundays; $20. 515 W. Jackson. Web. 4960.

WAITRESS—Exp. morn. and night; $4 per night, 6 nights. Apply 2345 N. Western.

HELP WANTED—WOMEN.

Clubs, Hotels, and Restaurants.

WAITRESSES

You'll like it here! Good pay, plus pleasant working conditions; experienced or inexperienced; must be neat and refined; full time or short hours; excellent meals, attractive uniforms furnished and laundered. Apply mornings, Mr. Denny [2d floor], 174 W. Randolph-street.

B/G FOODS, INC.

WAITRESSES

Excellent earning opportunity. Chicago's most famous restaurant

HENRICI'S

67 W. Randolph-st.

WAITRESSES

Better pay Better hours. Better working conditions. FOR ATTRACTIVE GIRLS, 18 TO 30.

Stouffer's Restaurant

156 N. WABASH.

WAITRESSES

Lunch, dinner, or long hrs. Big tips. Gd. salary. Closed Sundays. Block's Restaurant, 116 E. Cermak.

WAITRESSES

White, 18 to 40 years, experienced or inexperienced; good starting salary; meals and uniforms free; rapid advancement for smart girls. DE METS, INC., 312 W. Madison.

WAITRESS

Experienced, for the Board of Trade Men's Grill. Hours 11:30 to 2:30. High hourly wage. Meal and uniform furnished; no Sundays. DE MET'S, INC., 312 W. MADISON.

WAITRESSES. MUST BE EXPERIENCED. APPLY MR. ABLER. OLD HEIDELBERG. BETWEEN 12 AND 2 AND 6 AND 9. 14 W. RANDOLPH.

WAITRESSES

18 to 50 years; days or nights; $22 per week to start, plus generous tips, meals, and uniforms. See Mr. Redding before noon. 7249 W. Lake.

WAITRESSES

for large West Side restaurant. Excellent working conditions. Good salary and tips. Meals and uniform furnished. Madison Restaurant Co., 3950 Madison.

WAITRESSES

Lunch hour, dinner, and straight time; good wages; uniforms furnished and laundered; no liquor; no Sundays. Stoner's Restaurant, 28 N. Dearborn.

WAITRESS

For hospital work; exper. not nec.; good salary plus board and rm. Call Winnetka 211, NORTH SHORE HEALTH RESORT.

WAITRESSES—EXP.

Long hours. Good pay and tips; ½ day Saturday; no Sunday. Henrici's Merchandise Mart Coffee Shop.

WAITRESS—Must be experienced; nights, 10:30 p. m.-7 a. m.; meals and uniforms furnished; salary $25 wk. Apply Anne's Restaurant, 91 W. Randolph.

WAITRESSES—Must be experienced, tray service; good pay, uniforms furnished; excellent tips. No Sundays or holidays. Mann's Rainbo Restaurant, 73 E. Lake.

WAITRESSES

FULL OR PART TIME. Palm Grove Inn, 56th and Outer Drive.

WAITRESS

11 to 2; no Saturday or Sunday; meals, good wages. Dutch Mill, 308 W. Jackson.

WAITRESS—Very good pay; steady wk. Roma Restaurant, 9247 Commercial-av. Reg. 9549.

WAITRESS—Part time, 10:30 a. m. to 2:30 p. m.; 5 days, uniforms, meals, tips, best wages. PIKE'S, Inc., 915 Washington.

WAITRESSES—Experd., uniforms, meals; 6 days. Apply Chatham Post, 7856 South Cottage Grove-avenue.

WOMEN

We have many openings for elevator operators, janitresses and restaurant hands.

Good starting rates and automatic increases.

APPLY

Western Electric Co., Inc.

23d-place and Cicero

WOMAN

to help in kitchen; white; experience helpful but not necessary; no Sundays; $20 and meals to start; advancement. Apply after 10 a. m. Monday.

ONTRA CAFETERIA

123 N. WABASH.

WOMEN or men—To operate rolling lunch wagon in factory; 60c per hr., meals and uniforms. CROTTY BROS. CAFETERIA, 5335 S. WESTERN-BLVD.

Saleswomen.

CHRISTMAS CARDS.

Earn Extra Cash!

Days—Evenings—Any Time

Big Earnings Easy. With Famous Wallace Brown Line Because Millions More Christmas Cards Being Mailed This Year!

No matter what you're doing now, you can earn extra dollars every day with famous Wallace Brown "all-star-feature" line of Christmas Cards! Magnificent new 21-Card "Feature" Box Assortment only $1.00—your profit 50c. Also novel Gift Wrapping, Cabinet, Etching, Service Men's, Humorous, Religious, Birthday, other assortments. Plus gorgeous presentation LOWEST PRICED Cards, name imprinted—50 for $1.00; 25 for $1.00; 25 for $1.95. Plus big album De Luxe Personals, $6.00 to $22.00 per 100. Call or write for FREE SAMPLES. Personal Cards, and 21-Card Box on approval. WALLACE BROWN, INC., 36 S. State-st., Dept. T., Chicago 3, Ill.

CHRISTMAS CARDS

LOW AS 50 FOR $1 WITH SENDER'S NAME

LEAD IN SALES AND PROFITS. Make more with finest new Personal Sell 50 for $1, up. Highest commissions. Christmas Cards with name imprinted. Fast-selling selection Box Assortments—outstanding 21 card $1 box, Gift Wraps, Everyday, other big values. You make up to 100% profit. FREE Samples of Personal Cards. WETMORE & SUGDEN, RM. 1407, 7 W. Madison, Chicago 2. Ph. State 7629.

CHRISTMAS CARDS

For biggest, quickest comms. sell amazing Cardinal Craftsmen values! 50 cards with sender's NAME IMPRINTED, $1. MAKE UP TO 100% PROFIT on 21-card SUPREME Christmas Box and many other glorious assortments that sell on sight—Religious, Etching, Gift Wraps, etc. NEW PERSONAL STATIONERY. Experience unnecessary. Start NOW. Write TODAY for Samples on Approval. CARDINAL CRAFTSMEN, Dept. 1-D. Cincinnati, Ohio.

CHRISTMAS CARDS

Earn extra money full or part time. Show sensational values—50 for $1 with NAME imprinted, 21-Cd $1 box pays up to 50c profit, plus bonus. 11 other supervalue assortments—Gift Wraps, Everydays, etc. Get early orders NOW. Samples on approval. HERTELART CO., 305 W. Adams, Dept. T7, Chicago, 6 Ill.

CHRISTMAS CARDS. Strange But True! The Famous

OEHLA LINE

will positively bring you more sales and more earnings than any other line. THE NATION'S LEADING LINE. Big comm. Sample on approval. BOULEVARD ART PUBLISHERS, 218 S. WABASH. Chicago 4.

INSURANCE—$20 to $30 day commission easy with our new Universal A and H $1 month policy. Sell male or female up to age 70. Fast deal. Write "AMERICAN," Goodrich Bldg., Phoenix, Ariz.

LEAD takers—For outside decorating. $25 wkly. salary and comm. 5142 W. Chicago-avenue. Col. 1552.

SELL Grade A hosiery at OPA prices to friends, neighbors. Complete line. Earn money in spare time, and your hosiery Free as sales bonus. Write fully for free outfit. American Mills, Dept. F4702, Indianapolis, Ind.

TODAY'S OPPORTUNITY. Ladies, take orders new Chesterfield coat and fall suit line; $11 comm. per coat; also hosiery, lingerie, and socks. Apply or write. Realsilk's Visiting Shop, 36 S. State, Room 1014.

SELL Christmas, Everyday, Sweetheart cards. 50 for $1 personals; cabinets; 100 items. Request $1 assortment on approval. Hedenkamp, 343 Broadway, Dept. 81-6, New York.

EARN $8 day comm. — Get dresses free showing MAISONETTE FROCKS. Exper. unnec. Write 211 E. Delaware-pl., R. 1601.

SELL BIRTHDAY, EVERYDAY CARDS—Big comm. Grogan Co., 30 E. Adams.

TAKE orders on Nylon Substitute Hosiery from your home. 6 W. Rand. Comm.

WOMEN—Sew and sell in your spare time on ladies' wear. Comm. 126 N. Wells.

HELP WANTED—WOMEN.

Saleswomen.

Woman—Sales Executive

Well educated, refined and dignified, having ability to supervise tactfully the efforts of others, and who can meet the general public easily, speak fluently, and willing to assume responsibility in connection with merchandising a line of useful and popular household items. This is a life-long endeavor which has even better post-war possibilities. Extensive traveling required. A liberal salary is guar., but the right person can easily earn up to $6,000 per year. Write for interview, telling all about yourself. Address D G 270, Tribune.

ATTRACTIVE and highly remunerative position open to woman with teaching experience; college training or successful sales experience; sales at 34 year high; pleasant educ. work; highest commissions; 33 hour work week; comprehensive salaried training period; average earning per individual in sales dept. last week $74. Write BELLOWS-REEVE CO., 520 Guardian Bldg., Cleveland 14, Ohio.

SELL DRESSES FROM NEW YORK. Fifth-av., N. Y., firm desires women to sell fall dresses, suits, coats, lingerie. Advertised "Vogue," "Mademoiselle." Good comm. Write for sample book. Modern Manner, 315 5th-av., New York.

UP to 100% profit—Sell friends, 50 for $1, personal Christmas cards and stationery. Free samples. Miracle value $1 box on approval. Other boxes 35c up. Special offer. Elmira Greeting Card Co., 81, Elmira, N. Y.

Miscellaneous.

Girls—16 Yrs. or Over. Help do your part to further the war effort by working in an essential food industry. No experience necessary. 50c per hour. Time and one-half over 40 hours—about 48 hours per week. Easily reached by all transportation. Jackson-blvd. bus stops at door.

Farmcrest Bakeries, Inc. 4550 W. Jackson-blvd. Phone Columbus 4470

UNSKILLED GIRLS AND WOMEN

17 to 50

No exp. required

GOOD JOBS—GOOD PAY

DOWNTOWN EMPLOYMENT OFFICE

One N. La Salle-st, Room 2151

AT OUR PLANT 6001 W. DICKENS ONE BLOCK SOUTH OF AUSTIN AND GRAND

Both offices open daily incl. Saturday 8:30 A. M. to 6 P. M.

ZENITH RADIO CORP.

JANITRESSES!

Light cleaning work in Loop for women up to 45 years of age. Hours 5:30 p. m. to 12 p. m.

A WAR INDUSTRY. APPLY

ILLINOIS BELL TELEPHONE COMPANY

EMPLOYMENT OFFICE—WOMEN, STREET FLOOR, 309 W. WASHINGTON-ST. CHICAGO. MONDAYS THROUGH FRIDAYS, 8:30 A. M. TO 5 P. M.

PERSONNEL

An unusual opportunity for 2 young ladies to assume varied responsibilities in the personnel dept. of a large progressive organization located on the far north side. Duties would include secretarial training, work on company publications and general personnel procedure.

The starting salary is $95 per month and an excellent future is assured.

40 hour, 5 day week. Modern air conditioned office bldg., convenient to L, bus, and street car transportation.

In reply please give details of your education and experience, and include telephone number for an immediate personal interview. Address C P 375, Tribune.

25 RELIABLE ORDER FILLERS

Packers and checkers for light work in wholesale cigarette stockroom. No experience necessary. No age limit. No objection to minor physical handicaps. Starting pay 54c an hr., 40 hrs. guaranteed. Chance for advancement. 5 day wk. Day shift only. No Saturdays. Sundays or holidays. Steady year 'round work. Good working conditions. Excellent transportation. M. UDELOWISH & CO., INC. 1946 W. MADISON.

STOCK WOMEN

Women to mark ready to wear merchandise. No experience necessary.

WIEBOLDT'S

Milwaukee near Ashland. Ashland, Monroe and Ogden

WOMAN

to help in kitchen; white; experience helpful but not necessary; no Sundays; $20 and meals to start; advancement. Apply after 10 a. m. Monday.

ONTRA CAFETERIA

123 N. WABASH.

Cafeteria Counter Girl

White, 17 to 40, medium height; no Sundays; $20 and meals to start; advancement. Apply after 10 a. m. Monday.

ONTRA CAFETERIA

123 N. WABASH.

WOMEN

Steady, light factory work in defense plant; day work; no experience necessary. Interview 9 to 11 a. m., 954 Fullerton-av.

GIRLS

Earn Big Money in Food Plant 4941 S. RACINE

GIRL

18 or over, to work in printing dept. of essential war industry. Pleasant work. Advancement; nights or days; near s. w. side. State age, weight, height. Address D S 482, Tribune.

PRINTING PLANT needs an apprentice for general work leading to the special job for which applicant is fitted; age no objection; permanent work in war or peace. Address D G 186, Tribune.

WOMEN or men to train for jig saw cutters—Expd., can make excel. wages. Chicago Cedar Craft Mfg. Co. 1049 N. Paulina. Hum. 2241.

WOMEN—NO AGE LIMIT. FOR LIGHT FACTORY WORK; NIGHT OR DAY SHIFT; NO EXP. NECESSARY. Plastic Building Corp., 732 S. Sherman.

WOMAN—Capable, middle aged; gd. home; $65 per month for competent care for elderly people and assist graduate nurse. PHONE BUCKINGHAM 3034.

WOMAN—Age 35-45, capable of organizing post-war social club. Give details and phone. Address D G 436, Tribune.

CLEANING women—Steady. Day or evening work. Good pay. Fannie May Candy Co., 1137 W. Jackson.

MATRONS—To supervise girls in institution; good character. $60 per month and maintenance. Butterfield 1087.

GIRLS—4; 18-35; pleas. work; no exp. necessary; 60c per hr. start. Time and half o. t. R. 413, 30 E. Adams. Pritikin

GIRL—Messenger; loop office; perm. Address D S 223, Tribune.

GIRLS—Colored, essential industry; permanent. 315 W. Grand-av., at Grand-av. L.

GIRLS—For light factory work. A. H. Hyndman Co., Inc., 255 E. 95th.

GIRL—To learn pressing in cleaning plant, 55c hr. Esquire Cleaners, 5620 N. Western.

TRAY women—White; no exper. necessary. 1931 Wilson-av.

HELP WANTED—WOMEN.

Miscellaneous.

ALUMINUM

is needed to make U. S. war plant. Do your part

No experience is needed. We'll teach you what you need to know in this essential industry and pay you production wages while learning.

ALUMINUM CO. OF AMERICA

47th-st. and 1st-av. McCook, Ill.

[1¼ MI. W. OF HARLEM-AV.]

BRANCH OFFICE 3011 W. CERMAK-RD. CHICAGO, ILL.

Employment offices open DAILY, 8:30 A. M. TO 4 P. M. SAT., 8:30 TO NOON. TUES. AND THURS. EVES., 7-9.

GOOD TRANSPORTATION TO PLANT. Bluebird bus [Joliet line] from loop, and Western Springs bus [West Towns Ry.] direct to plant.

GIRLS—WOMEN

AGE 18 TO 35

No Experience Necessary

To Help Wrap and Pack Candy Bars for Our Armed Forces

Short Hours

8:30 p. m. to 12:30 a. m.

Steady Work—Good Pay

Do not telephone, come in for personal interview.

Employment office open daily, 8:30 a. m. to 4 p. m., except Saturday. Tuesday & Wednesday eves. until 8.

SCHUTTER Candy Co.

1013 N. CICERO-AV.

GIRLS—WOMEN

17 TO 40

General Work in Bindery and Pressroom. No experience required. 10% extra for night work. Opportunity for overtime and bonus.

R. R. Donnelley & Sons Company

2117 Calumet-avenue

Immediate Openings for FACTORY WORKERS

BURRERS TAPERS

Earn While You Learn. $40-$50 Per Wk. to Start

Employment office open 8 to 7 except Sunday; Saturday 8 to 5; take Bluebird or Chicago West Towns bus to the plant.

ELECTRO-MOTIVE DIVISION

GENERAL MOTORS CORP. "HOME OF THE STREAMLINERS." LA GRANGE, ILL.

LAUNDRY WORKERS

SOUTH SIDE. EXPERIENCE UNNECESSARY. Excellent Transportation. Ideal working conditions. Steady jobs for feeders, folders.

CHICAGO TOWEL CO. 2333 S. WABASH-AV.

COLORED WOMAN

FOR DAYTIME JANITRESS WORK IN HIGH GRADE DOWNTOWN OFFICE BLDG. GOOD HOURS, PLEASANT SURROUNDINGS, GOOD PAY. APPLY ROOM 1263, 221 NORTH LA SALLE-STREET, FROM 9:00 TO 4:30.

COLORED GIRLS AN OPPORTUNITY

to secure better than average position in an essential industry where you will be assured of a steady job now and after the war. Best working conditions. Union pay to start plus bonus. Vacation with pay. Hours 7:30 a. m. to 4 p. m. or 4 p. m. to 12:30 a. m.; ½ blk. from Bryn Mawr L station. Edgewater Laundry. 5541 Broadway.

NO EXPERIENCE NECESSARY

Women, 21-40, to handle baggage; must be strong and able to do heavy work and willing to work nights and Sundays when required. Starting wage $5.36 per day with regular increases. Union Bus Depot, 1157 S. Wabash-av. NO PHONE CALLS PLEASE.

COLLEGE GIRL

For survey work on outside in Chicago area. Part or full time for month of August. Must be attractive, aggressive, and have personality. Traveling expenses paid. Ph. FRA. 3511.

JANITRESS

COLORED. Steady work. Permanent. Merchandise discount privileges. Hours adjusted to your schedule. South Center Dept. Store, Mr. Burkhardt, 421 E. 47th-st.

WOMEN wanted—Over 18 years of age for general factory work; defense plant. SPRING DIVISION, BORG-WARNER CORP., Madison-st. and 25th-av., Bellwood, Ill. [35 minutes from loop on Westchester L, Bluebird bus or Aurora & Elgin railroad.]

GIRLS—18-40

for light factory work. Century Metalcraft Corp., 4440 N. Clark.

WOMAN—Intelligent, age 20-35 years, for light assembly work in small shop; no exp. required; steady job; good pay; 40 hr. wk. Apply at Novex Utility Supply, 307 W. Monroe.

WOMAN — FOR CLEANING OFFICE; SHORT HOURS; PREFER ONE LIVING IN THE NEIGHBORHOOD. MANY BLANC CO. 3414 W. 48TH-PL.

GIRLS AND WOMEN

17 to 35 years; 62½c per hr. to start. No exp. necessary. 750 South Jefferson.

GIRL wanted—In upholstery shop; steady work; 5 day week; good salary paid vacation. Call Mr. Clark, Davis 7795, Saturday or Sunday.

WOMEN—GIRLS. White or colored. Steady or part time work, Day or night shift. No exp. nec. 4310 Shields-avenue.

SORTERS—Colored girls, 25 to 35 yrs. 47c per hour. Exp. not nec. Calumet Laundry, 7033 South Chicago-avenue.

SCRUBWOMAN. Active white woman for gen. clean.; days; god wages. 400 Lake-st., Maywood.

PACKERS—Light clean shipping rm. work; steady; 5 day wk.; $24 wkly. Tavendale, Inc., 847 W. Jackson-blvd.

WOMEN—Colored or white, to do general work; essential industry; good pay. 5409 W. Lake-street.

COLORED women [4]—For Cosmetic factory; good pay. 1047 W. Van Buren.

Nurses' Registries.

INDUS. nurse, vacation, relief......$40 wk.
Dr's ass't-to $40; recept..............$120
R. N. supervisors-Instructors........to $175
DIETICIAN HOSP. $150; comm'l..$225
Gen'l duty, R. N.'s $135; n'rses aids $100
Anesthetist, 8 hr. duty..................$160
Top salaried positions, all med. help.
SHAY, 1008 N. Rush. Del. 7400.

TRADE SCHOOLS—WOMEN.

WOMEN

Are Badly Needed Now for Splendid Big Pay Jobs in

Aircraft Work

These jobs are ready right now for every qualified graduate of this school. Our graduate, Mrs. Celia Simms, writes: "My last pay check was $201 for two weeks. I am proud to be a graduate of your school." And Irene Mason writes: "When I graduated I was immediately placed in this position through your free employment service. My present pay check is $74 a week."

If a wage like the above is interesting to you, get the facts now from America's largest aircraft fabrication school.

$5.00 WILL START A QUALIFIED STUDENT

Day or Evening Training

ALL OFFICES OPEN 9 A. M. TO 9 P. M.

American Aircraft Institute

936 W. Chicago-av. Chesapeake 1168.
4058 N. Milwaukee-av. Kildare 3633.
7 W. Madison-st. Dearborn 6650.
545 E. 47th-st. Boulevard 4546-7.
709 W. 63d-st. Wentworth 8616.
6211 S. Cicero-av. Portsmouth 7789.

COVER GIRLS FASHION MODELS

We now have openings in our classes for attractive young women, Matrons and Children.

You will be trained for a professional career or personal advancement by well known New York and Chicago Model authorities. Vogue staff includes:

Rita O'Grady—Professional Modeling.
Estelle Compton — Stage Presence and Charm.
Barbara Adams—Make-up and Hair Stylist.
Adele Ossanna—Stylist and Counselor.
Ann Leddy—Placement Manager.
Patricia Stevens—Director former Powers and Conover Model.

Vogue trained models placed by Central Casting. Mid-wests largest model placement service.

Complete training $25.00

Vogue Modeling Studio

30 W. Washington. Dea. 1462.

See MALLON FRIEL About

Fashion Modeling, and Posing in "ad" Pictures

BUSY SEASON SOON. ATTRACTIVE LOW TUITION RATES FOR THOSE ENROLLING NOW! FREE PLACEMENT SERVICE. Wonderful opportunities. ALL SIZES.

SPECIAL!

Business Girls' Charm Course......$15.
Personal Grooming, Makeup, Hair Styling.
CALL OR WRITE FOR FREE BOOKLET.
Name ....
Address ....Phone ....
CHECK COURSE INTERESTED IN.
Modeling .... Charm Course...........

Mallon Friel Studio

32 W. RANDOLPH. DEA. 3106.

RUTH TIFFANY MODELING STUDIO

Models for "College Week" Fashion Shows Are in Demand

Expert training under the personal direction of Ruth Tiffany [Powers Model] will qualify you.

Complete and comprehensive courses in modeling, charm, make-up, body culture, and dramatics. Also classes for children of all ages.

Scarcity of capable and self-reliant models keeps our booking bureau busy. INTERESTED? Call or write.

116 S. Michigan Cen. 0840

ATTRACTIVE GIRLS

Excellent opportunity for those who qualify to enter this profitable profession of fashion and photographic modeling.

Small tuition fee. FREE placement service. Also course in charm and poise.

Call or write for free 20 page book. "A FASCINATING FUTURE."

Name ....

Address ....

VERA JANE STUDIO

ONE OF AMERICA'S FINER AND BETTER KNOWN MODELING STUDIOS. 64 E. Jackson-blvd. Wabash 9332.

Chicago Business College

Oldest [Est. 1887]. Largest [25 rooms]. Only school 5 live swbds., 4 trunks, where our students finish "solo" on busy outside boards; $8 complete.

SPEEDWRITING

Come in for surprise details. Not a machine, 6-8 week complete with typing. Taught here 12 years. Free demonstrations daily.

COMPTOMETRY

INCLUDES BURROUGHS AND ELECTRICS, TYPING. $9 MO. DAYS. BIG CATALOG FREE. Evenings [Shorthand, $8 mo.]. Walter D. Harris, B. S. M. A., President. 190 N. STATE. FRANKLIN 4122.

Medical and X-ray TECHNICIANS

8 to 10 months' course practical training in modern lab. Graduates urgently needed by hospitals, physicians, clinics. Helps qualify for higher rating in WAVES, WACS, etc. Big post-war opportunity. Day-Eve. FREE placement. Illus. Catalog. CHICAGO COLLEGE LAB. TECHNIQUE. 410 S. Michigan. WEB. 3230.

65,000 NURSES WTD.

To fill places of nurses in war service.

Learn at Home—Spare Time

or in HOSPITAL, if you wish. Won't interfere with your present job. HIGH SCHL. NOT REQ.; AGE 17-55. Low tuition. Apply personally, write, or phone Dea. 0205 for free "FACTS." Post Grad. Hospital Schl. Nursing, Dept. "T," 160 N. Wacker.

CHICAGO COMMERCIAL COLLEGE. COMPTOMETER, $35; COMPLETE. SPEEDWRITING, $25, COMPLETE. Authorized School of Speedwriting, Inc. FREE DEMONSTRATION. TYPING, DAYS, $9 MONTH. STENOGRAPHY, $15 MO., DAYS. EVENINGS, 3 MONTHS, $20. SWITCHBOARD, $8. FREE EFFECTIVE PLACEMENT. 127 N. DEARBORN. FRA. 4803.

IT'S A CHANGING WORLD

There is a change in the modeling situation due to girls going into war work. We do need models, both experienced and girls who are desirous of becoming models. Call us for interview.

NILAH BROOKS, INC.

540 N. Michigan, Rm. 424. Del. 3110.

Med. Lab. Technician

X-ray and Medical Secretarial Courses. Chicago's largest and best equipped school. Hospital internship; prompt placement in best hospitals and medical offices. Day or eve. classes. Free catalog. Visitors welcome. Century College of Medical Technology, 30 E. Adams, Chicago. Fra. 8478.

NEW JOBS OPEN

RADIO BROADCASTING — SUMMER COURSES. Announcing, acting, script writing, etc. Speedup courses. DAY or EVE. Phone WAB. 6762, or write or call COLUMBIA COLLEGE. Fine Arts Bldg., Michigan near Congress.

BECOME A FASHION OR PHOTO MODEL. Call or write for free test chart. We will train girls now for a special fashion show. DAY OR EVENINGS.

JO KEITH

14 W. LAKE-ST. DEARBORN 0134.

SWITCHBOARD

RECEPTION & HOTEL. PLEASANT WK. Full and part time jobs. Letters prove placement. All ages. Only school 5 latest brds, 9 indiv. lessons. Co-ed. Am. Sch. Field Annex, 24 N. Wabash. Cen. 6646.

AMERICAN HOSPITAL SCHOOL OF NURSING.

3 years fully accredited; high school grades, [18-50]; financial aid; no tuition. Classes now forming. For info. write DIRECTOR NURSING EDUCATION, 852 Irving Pk.-blvd., Chicago. Lak. 6780.

GIRLS TRAINED AND PLACED AS BAND SINGERS

See JO KEITH. DAY OR EVENINGS. 14 W. LAKE. DEARBORN 0134

EARN UP TO $135 A WEEK while learning. Prac. Nursing. Winthrop School. Est. 29 yrs. 1208 W. Granville.

BE A POWER Sewing Machine Operator. Day-eve. Master School, 400 S. State.

BE A LADY ANNOUNCER—Free trial. New Era, 57 E. Jackson-blvd.

BE A RADIO SINGER—FREE TRIAL. New Era, 57 E. Jackson-blvd.

BE A RADIO ACTRESS—FREE TRIAL. New Era, 57 E. Jackson-blvd.

TRADE SCHOOLS—WOMEN.

Attention, Women 18 to 50

Cecelia Gouwens of Harvey, Ill., writes: I am happy to let you know that I have started to work at Ingalls & Shepard in Harvey and am getting 84c an hour and promised 15c an hour increase within 2 weeks, so I must say that taking a course in Precision Inspection at Chicago Air College has improved my earnings wonderfully. As soon as I told this firm I had taken a course in Precision Inspection I was hired without a word. Thanks again, because I never made that much money before and I really expect to go places at Ingalls & Shepard.

A PERSONAL INTERVIEW MAY ENABLE US TO DO THE SAME FOR YOU. FOR FURTHER INFORMATION PHONE LONGBEACH 3734.

SITUATIONS WANTED—MEN.

Stores and Offices.

ACCOUNTANT—Retail method R. I. M.; exp. in installation and operation of the retail inventory method of accounting; desires connection with large retail store or public accountant serving retail stores; age 32; married; 3-A; now employed. Address D J 411, Tribune.

ACCOUNTANT—Many yrs. extensive exp. includ. govt. acctg.; qualified to handle or direct heavy volume record. keeping. Address D S 126, Tribune.

ACCOUNTANT, JR.—Young, draft deferred, now in pub. acctg., desires position, priv. or publ. acctg.; position must pay min. $200 mo. Address N 234, Tribune.

ACCT.-OFFICE MGR.—Draft def.; age 36; N. U. grad.; 15 yrs. exp. gen. ledger, fin. stmts., tax ret. Address N 111, Tribune.

ACCOUNTANT—Experienced; available for daily or weekly arrangements each month. Address N 359, Tribune.

ACCOUNTANT—42; N. U. grad.; background of 12 yrs.' public accounting and taxes, lp. or N. Address N 108, Tribune.

ACCOUNTANT—Wants work Saturday's only. Address N 224, Tribune.

ACCTNT. offers evening, monthly service. Moderate rates. Address D F 456, Tribune.

BOOKKEEPER-ACCTG.—Wants part time work eves. and Saturdays, taxes, stat., etc.; reas. Address N 115, Tribune.

BOOKKEEPING service. Call Hollycourt 8567 after Monday.

BKKPR.-ACCT., JR., 47; 20 YRS.' EXP. ADDRESS N 173, TRIBUNE.

BUSINESS man—29, 3-A, 8 yrs.' exp. factory sales, purchasing, office, paper, wood products. Consider other fields. $60 wk. Address N 210, Tribune.

CLERK—Over 50, long exp., gen. ofc. proc., able corresp. Address N 373, Tribune.

COST accountant—Auditing, taxes; 30 yrs. exp.; full or part time. Edg. 4441.

C. P. A.—FULL OR PART TIME. ADDRESS N 429, TRIBUNE.

MAN—Well educ., with car; draft def.; age 28; des. pos. requiring legal knowl.; 5 day; $50 wk. Rog. 4590.

Executives and Managers.

INDUSTRIAL ENGINEER. Practical experience in Organization Architecture, Production planning and control, scheduling, dispatching, expediting. Instal. personnel dept. with modern procurement, testing, training methods. Setup and direct inspection procedures for close tolerances; time-motion study; incentives. Expert C. M. P., material controls and cost controls, for cancellations, re-negotiations. Age 46, married, 24 years' experience. Address N 351, Tribune.

EXECUTIVE

Assistant to plant manager. Capable man with thoro knowledge of personnel management, purchasing, cost analyzing, time and motion, production control and plant maintenance; college education equivalent to B. S. in civil engineering; age 46. Available immediately. Address N 310, Tribune.

YOUNG EXECUTIVE

Married; 2 children; Class 3A; college education; experienced in production, labor and sales. Now employed but available soon by own choice. Desire position of responsibility. In reply state general nature of position in mind. Address N 378, Tribune.

CHIEF PLANT ENGINEER. Many years diversified exp. in all phases of plant Engineering, incl. Plant Layout, Design, Construction, maintenance of industrial eqpmt., Boilerhouses, Refrigeration, Machinery, and Shop supervision. Age 45, Married. Available for immediate interview. Address C A 5, Tribune.

TRAFFIC, Shipping, Receiving Foreman—25 years' experience handling loading, shipping heavy machinery and structural steel. Well versed in traffic, stores records and produc. methods. Have handled up to 100 men. Excel. rec.; desires change. Will consider out of town. Address N 114, Tribune.

ACCOUNTANT—OFFICE MANAGER. 20 years' experience in last position. Mfg. accounting background, also some public accounting experience. Knowledge of taxes, statistics and know value of cooperation with personnel. American citizen, 59 years of age; $5,000; available now. Address N 231, Tribune.

EXECUTIVE—Occupied as pres. of chain of 5 specialty stores which are forced to liquidate because of OPA restrictions, desires pos. with retail org. or mfr.'s representative handling reputable mdse.; merchandising knowledge adaptable to any line; exc. refs.; age 34; draft 3-A. Address C A 47, Tribune.

$10,000

A YEAR MAN. Gov't. administrative executive will consider return to priv. indus. Exp. in mgmt., engrg., sales. Address N 161, Tribune.

ENGINEER EXECUTIVE. Wide proven practical mechanical exp., graduate. Industrial production, aircraft and allied metal industries, precision products. Knowledge fed. procedures, renegotiations. Fee or salary basis. Address N 410, Tribune.

FACTORY manager—Technical engineering graduate with 20 years' manufacturing experience of broad scope and proven ability in efficient management and production. Desires permanent executive position with well rated company. Address N 261, Tribune.

ALL around expd. executive—Aggressive, dependable. Qualified to fill administrative post. Can assume important duties. Successful sales record. Competent correspondent. Knowledge of accounting. Over-draft age. Address N 226, Tribune.

EXECUTIVE — Years' experience office supervision, detail and routine, sales and follow-up, correspondent, along with factory super., prod. meth., personnel; all phases of gen. bus. Abv. drft. age; available at once. Address N 366, Tribune.

EDITOR—Understands market trends, maps and geography, many technical developments, world air routes, art and color printing, a good speaker. Would accept night work, usual salary. Draft exempt. Address N 404, Tribune.

POSITION of responsibility—Experienced office manager, cashier, clerk, and salesman; available now; 42 years old, draft exempt; traveled 4½ years for nonessential industry; want Chicago connection; N. side or Lp. Address M 173, Tribune.

ASST. or Jr. Exec.—Now semi-exec. with dir. mail firm; sales, genl. and sales corres. exp.; exc. knowl. off. detail; some layout, copywrtg.; 4F; age 25; thoro. orig. and aggressive. Address N 308, Tribune.

SHOP SUPT.-FACT. MGR.—38, 2-B-H, 18 yrs.' exp. mech., elec., spec. mach. mfg.; know tools, dies, stpgs., design, pr. mthds. Want pos. with future; pref. profit share or partnership. Address H S 9, Tribune.

TRAFFIC man—With managerial capacity; pref. with class 1 motor carrier exp. in oper. office and rates; wide acquaintance with shippers, operators in motor freight. Address L 153, Tribune.

CONTROLLER

43 yrs. old, 18 years' experience varied industrial accounting, taxes, costs systems. $5,000. Will trav. Address L 77, Tribune.

COMPTROLLER-treasurer—Now empld. in lg. mfg. corp. as asst. comptroller, desires post in essential indust. with post-war possibilities. Age 38; present sal. $8,000. Address M 209, Tribune.

CAPABLE man — Experienced warehouse supervisor desires position offering post-war future. Drafting knowledge. Present position 10 years; 3A draft. Address N 232, Tribune.

ASST. to Personnel Manager—Experienced at interviewing, placement, personnel procedures and records with manufacturing background. Age 37; 4F draft. Address N 303, Tribune.

A-1 DRAFT exempt executive—Age 34; wishes perm. pos. with rel. firm.; exp. printing, sales, sales promot., adv., purch., office mgmt. Address D S 125, Tribune.

EXECUTIVE of successful business wants management, promotional, sales engineering; salary, bonus arrangement. Address N 238, Tribune.

MAN—35; draft, deferred; desires position with good post-war future; 15 yrs. exp. in retail management, buying and personnel. Address M 101, Tribune.

MANY years' experience in trade assn., publicity, collective bargaining relations, stenographic work; married, draft exempt. Address N 242, Tribune.

MANUFACTURING executive desires contact with concern requiring production, cost, or tech. assistance. R. L. Stapleton. Bri. 6520 or Lin. 5200.

SAFETY ENGINEER

Fire prevention; thoroughly experienced. Amer., age 50. Address M 250, Tribune.

EXPORT sales specialist—Former personal London representative U. S. firms desires to associate with concern interested in post-war markets. Address C L 59, Tribune.

REALTY man—46 yrs. of age, married, desires position in industrial or national org. as manager of Real Estate Division. Address M 599, Tribune.

ACCT.—Now assist. to treas. in charge of accounting, Renegotiation, etc. Correlation of all depts. Marr. 2 child.; 3-A draft. Address N 73, Tribune.

ADVERTISING man or sales—Age 35; last 6 yrs. own bus., successful; drafted, now exempt; about $5,000; highest refs. from many fields. Address J A 103, Tribune.

RAILROAD executive—50 years of age, desires connection in or near Chicago. Address H T 45, Tribune.

EXECUTIVE position desired with lge. corporation. Ph. D. with legal training, farm reared. 48. Address H T 7, Tribune.

THOROLY exp.—25 yrs. mech., elec., experimental, college, and technical training; alert, adaptable. Address A B 177, Tribune.

ADV. MGR.—Wants agency or small co. connection with oppor. Currently empld. Age 29, draft def. Address N 282, Tribune

ACCTG. and tax work, books kept; part time. Reas. Lon. 9635 or Col. 1766.

PURCHASING agent—34, 3-A, 8 yrs.' exp. mfg. stl. prod. Address D J 479, Tribune.

SITUATIONS WANTED—MEN.

Executives and Managers.

Pan-American Exporters, Attention

It is not too early to begin planning for the future. Have your distributive organization ready to build up a "peace" backlog when hostilities cease. Young married man, 34, with 10 years' practical experience in sales and distribution in Latin America, will take on your export problems. Executive type, speaks Spanish fluently. However, must be able to maintain home in U. S., although free to travel when necessary. If you have anything to export, now or later, regardless of quantity, LET'S TALK IT OVER. Address N 206, Tribune.

PROD. CONTROL

Industrial engineer with several years in professional field specializing on production control through scheduling, planning, dispatching; desire contact with manufacturer having good post-war prospects; minimum salary, $6,000. Address N 174, Tribune.

PERSONNEL DIRECTOR

Exp. in hiring, training, upgrading, job analysis, wage adjustments, production incentives, employes' magazine, and labor good will.

Exc. organizing and administrative exp.; familiar with manning table, SWMC and WLB regul., wage and hour law.

Can absolutely save your company thousands of dollars on labor cost control, absenteeism, women workers; exc. educ., now engaged but will arrange appt. Address C L 113, Tribune.

COMPTROLLER—Broad exec.; pub. accts., tax exp.; C.P.A. Address N 409, Tribune.

Professions and Trades.

AGRICULTURIST—College grad.; 48; wide pract. exper., govt. and priv., U. S. and abroad. Now avail. to manage lge. farm project. Address N 381, Tribune.

ARTIST—Free lance; commercial; 20 yrs.' exp.; would like black and white finished work at home. Reas. Spaulding 7733.

ARTIST—Posters and production illustrations. Address N 277, Tribune.

ATTORNEY—Draft deferred; executive and sales exp.; desires connection law, business, insurance, or real estate fields. Address N 280, Tribune.

AUTO mechanic—43, desires position with mfr. other than repairing autos. Address D S 122, Tribune.

BARBER—10 yrs.' exp.; rapid; expert. No guar. necessary; want 70%; own following; 100% Amer. of Japanese descent. Address N 274, Tribune.

CARPENTER—Repair, remodeling, modernizing; city wide service, day or contract. Long Beach 2753.

CARPENTER—Day or contract; insured; city-wide. Erickson. Mohawk 5579.

CHIEF PETTY OFFICER

U. S. N., about to be retired. 47 years; married; expert carpenter, cabinet maker, maintenance man. Supt. of estate, school, or club. Some knowledge farming. Address N 119, Tribune.

CIVIL Engineer—Purdue univ., age 29, available Aug. 15. Experienced sales engr.; thoroly familiar with steel ind., office engineering, layout work, construction reports. Address N 305, Tribune.

CIVIL engineer—Expd. in design, construction, and supervision of all types. Address N 425, Tribune.

COST engineer—8 years' exp.; desires pos. at higher skill; will go to any part of country. Address H T 50, Tribune.

DENTIST—1942 graduate, draft exempt, desires established practice. Phone Sup. 5295 or write 1150 N. State-st., Sunday. Phone Fairfax 3389.

DESIGNING Engr.—Long experience small elec.-mech. devices, has some open time for work in own loop office. Complete experimental shop facilities available if desired. Address N 93, Tribune.

DRAFTSMAN, experienced in structural steel and sheet metal; reliable worker, draft exempt; desires to change position. Address N 116, Tribune.

DRAFTSMAN—A-1; mech., struct., piping layouts, shop det.; at home or your office. Address N 406, Tribune.

DRAFTSMAN—Mech., struct., piping; full or part time. Address N 405, Tribune.

ELECTRICAL ENGINEER

20 yrs.' exp. design and mfg. transformers, welders, rectifiers, controls, solenoids, relays, and elect. heating. Desires design and research. $2.50 per hour. Address N 307, Tribune.

ELECTRICIAN—30 yrs. exp.; constr. and maint.; 20 yrs. chief elec. lg. plt.; have release; can trav. Address M 176, Tribune.

ENGINEERING DRAFTSMAN — STRUCTURAL DETAIL AND DESIGN EXP. STEEL AND CONCRETE. OVER 38 YRS. OLD. ADDRESS N 159, TRIBUNE.

INDUSTRIAL writer—Adv. copy, editorial; wide exp. and rare ability to "popularize" eng. material for the non-technical; instruction, publicity, etc. Address N 253, Tribune.

INDUS. Engr.—'42 grad.; desires work until Sept.; exp. Wright field, U. S. army air corps. Fairfax 6059 after 6.

JAP.-AM. citizen—32 yrs.; pharmacy college grad., wishes chemical or pharmaceutical work. Lincoln Tokunaga, Beverly 2774.

LAWYER—Age 34; 10 yrs.' active pract.; des. pos. with reputable law firm; draft exempt. Address N 424, Tribune.

MAN—53 yrs.; can lay out cams and tools, supervise and inst. oprs. auto. screw mch. dept. Also able to run job shop; 34 yrs. exp. Address DG 394, Tribune.

MECHANICAL engineer graduate — With extensive research, development, and testing exper., desires connection with good post-war future. Address L 83, Tribune.

MECHANICAL ENGINEER—30 years' varied experience. Salary or contract. Address M 597, Tribune.

MECHANICAL and electrical repair work done after 5 p. m. Ind. 7015.

OPTOMETRIST—Ill. reg., capable refractionist; executive ability; to take charge of ethical office. State particulars. Address N 236, Tribune.

PAINTER—Will plastic paint the outside of homes for exhibit purposes at special price; easy terms. Franklin 7100, day or night and Sundays.

PAINT, Fremont Dec. Serv., inside and out —Work guar.; free est.; reas. Lin. 7218.

PAINT and paper; neat work; reasonable prices. Brunswick 5932.

PHARMACEUTICAL production supt.—16 yrs.' exper.; draft deferred; 38; married. Address D G 366, Tribune.

PLASTERING, patching, brick and cement work; city-wide. Erickson. Moh. 5577.

Production-Layout Man Wants Chance to Write, Too

Seeks spot with private firm or agency; to use present skills and broaden into writing. Seven years complete charge layout and production, technical and promotional periodicals, folders, broadsides. Knows printing, engraving, thoroughly. Address M 167, Tribune.

RESEARCH MAN. Age 46; Ph.D. from U. of C.; exp. in surface chem., physics, plasticity, petroleum, geology, and minerology; statistical methods; 5 for. lang.; avail. 4 hrs. daily; later full time. Address M 171, Tribune.

Sales Engineer-Draftsman

Desiring locate Chicago or vicinity; 20 years' experience, marine, structural piping, mechanical. Have been chargeman, checker. Age 38, draft deferred, married, responsible; good references. Write, Engineer, care Advertising Bureau, 120 West 42d-street, New York.

SALES engineer—Exp. branch manager, age 50, widower; 30 yrs. exp. mech. eqpmt. and chemicals; prefer So. America. Address N 124, Tribune.

SEASONED advertising man soon available —Experienced copywriter; account executive, all type accounts; excellent record results. Would consider permanent position with agency or as advertising promotion manager. In or out of town. Address N 100, Tribune.

SERVICE engineer—25 yrs. experience, to have charge of mfg. plant. Specialize high class service in A. C., D. C. motors, automatic control, electronic devices. ADDRESS N 420, TRIBUNE.

SPECIFICATION writer with wide exp. in taking off mech. or bldg. materials from drawings, in prepar. for purchas. contracts as well as good knowledge of off'c proced. Address C P 80, Tribune.

STEEL FOUNDRY SUPT.—All around; 30 years' experience. Carbon, alloy manganese, acid, heat resisting, practical metallurgist. Will train molders and melters. Expert in sand control, rigging, heading and gating for production, open hearth, electric converter. Address H T 39, Tribune.

SUPERVISOR—Age 49, college educ.; engr. and const. background; can handle large groups men. Address N 356, Tribune.

TUCKPOINTER—Experienced; steady work. Moh. 5577. 1018 N. Clark-street.

WOODWORKER—Foreman machine and assembly, desig., detail, and biller. Salary $100 per wk. Address M 431, Tribune.

WOODWORKING foreman—15 yrs. exp., desires position. Address N 83, Tribune.

WRITER—Former teacher, 34, draft exempt, wishes employment any form of nonfiction writing, any length, advertising copy included. Address N 84, Tribune.

WRITER—Young man, coll.; draft exempt; des. position with publisher or trade journal. Address N 270, Tribune.

Butlers, Chauff'rs, Housemen, Etc.

COOK-BUTLER—A-1; Japanese; 53; clean, dependable; straight or cooking downstairs work, small family. W. Akimoto, 33-1-D, Topaz, Utah.

HSWK.—Genl. man, col., efficient, neat; $5 day, carfare. Michigan 8415.

JAPANESE-American—Want work in home. Gardening and housework; $100 a month. Address N 122, Tribune.

JAP. Amer. [2]—Desires work in country est.; exp. Address N 313, Tribune.

Clubs, Hotels, and Restaurants.

JANITOR and maintenance—American born, experienced, desires position in apt. hotel. Address N 362, Tribune.

MANAGER—Hotel or rest. or both; thoro exp. both depts.; 19 yrs. head same double place. Age 50; draft ex. Address N 354, Tribune.

MANAGER or asst.—Hotel or apt. hotel. Experienced. Address M 180, Tribune.

Farm and Garden Help.

GARDENER—Exp. greenhouse, landscaping. Exc. refs. Address N 230, Tribune.

SITUATIONS WANTED—MEN.

Salesmen.

SALESMAN—High grade; executive ability; experienced as branch manager, district manager, assistant to sales manager; successful, establishing, developing wholesale distributors; selling all types large accounts; good education, draft exempt. Address N 369, Tribune.

SALES executive—Mid. age; outstanding rec. over 20 years food indust.; excellent following among mfg. confectioners, whlse. bakers, ice cream mfrs., Chgo. and Mid. W.; 17 yrs. 1 firm. Address C L 112, Tribune.

AGGRESSIVE SALESMAN

Executive type. Excel. Sales Record. Broad bus. exper. Financially responsible. Have car. Over draft age. Avail. at once. Salary or comm. Address N 225, Tribune.

SALESMAN—14 years' exp. with same firm, calling on whlse. ret. groc. trade, chains, dept. stores; wants sales pos. that will net $5,000; 3-A. Address N 271, Tribune.

MAN—25; draft def.; well educated; versatile; ambitious; sold successfully; have good car, tires; des. perm. traveling sales pos. Address M 162, Tribune.

MILWAUKEE Salesman, 31, father, aggressive, reliable, desires to represent good house. Address C A 30, Tribune.

DESIRE connection or proposition—Full or part time; age 50; must have full details. Address N 365, Tribune.

TOOL salesman—25, draft exempt; $350 and expenses. Address M 170, Tribune.

Miscellaneous.

MAN—Age 45; honorable discharge; 15 years sales, 5 yrs. investigation exper.; also supervisory exper. in small company. Address N 110, Tribune.

HANDY man—59 years old, for all around work; carpenter, plumbing, elect., and painting. Address N 175, Tribune.

WATCHMAN—Ex-service man; excellent refs. 660 W. Madison. Hay. 9026.

MAN—Elderly, engineer and maint.; low press. boiler. Address N 176, Tribune.

SITUATIONS WANTED—WOMEN.

Stores and Offices.

A CAPABLE secretary desires an interesting, respons. position with executive in org. having gd. post-war prospects; six yrs. exp. sales, purchasing; attract., pleas. personality; B. A. deg.; 26 yrs. old; min. start. $175 mo. Address C A 37, Tribune.

BOOKKEEPER—8 years exp.; can take full charge; loop or south side preferred. ADDRESS N 54, TRIBUNE.

BOOKKEEPER—Exp.; wants to work with C. P. A. Address N 55, Tribune.

BKPR.-Acctg. Clerk—Cashier, banking, typ.; 20 yrs. exp. Address N 413, Tribune.

BKKPR.—F. C.; steno.; gen. led.; trial bal.; payroll; tax exp. Address N 186, Tribune.

BKKPR.—F. C.; 12 yrs. exp.; lp. loc. pref.; $40 wk. min. Address M 595, Tribune.

CALCULATOR oper.—Exp., wants pos.; 5 day wk.; $40. Address M 159, Tribune.

CASHIER—Eves., except Wednesday. Call Bri. 9060 after 1 p. m. or eves. after 7.

EDITOR—Secretarial exp., 12 yrs. rewriting, research, layout, proofreading. Lak. 4396 or Address M 179, Tribune.

EXEC. SECY.—Mature; seeks pos. of responsibility with firm having post-war future; office detail; stencils; own letters; capable. Address M 450, Tribune.

EXECUTIVE ability—10 years' experience sales promotion; also assistant bookkeeper and typist. Fairfax 0642 Sunday.

FULL charge bookkeeper, junior accountant, all government reports and financial statements. Village 8310.

GENERAL office—Dictaphone, Ediphone, lite dictation; 5 years insurance and mfg. experience. Phone Albany 7157.

LADY—Young, pleasing personality, to handle public and do general office work. Address N 367, Tribune.

MULTIGRAPH and Mimeograph Opr.—Experienced in letter and printing ink. Address N 165, Tribune.

READER—FOR INVALID OR BLIND; REF.; EDUC. WOMAN. OAKL. 6214.

SECY.—Steno., editorial; A. B. degree; 6 yrs. exp. as edit. supervisor off. and pers. mgr.; newspaper exp., manuscript and copy editing; rewrite; corr.; dictaphone, wish position where a physical handicap would not be an obstacle. Call Palisade 2130 evenings and Sunday.

SECRETARY available — Exp.; minimum starting $35 wk. Address N 286, Tribune.

SECY.-STENO.—A-1; thoro exp.; fast, accur.; cap. assume respon.; $35. Ind. 4231.

SECY.-steno.—Capable, exp., exc. backgrnd. Small off.; pref. loop. Ard. 7545.

SECY.-steno.—10 yrs.' exp.; educ.; gd. appearance; loop; $32-$35. Belmont 9124.

SECY.-Steno.—Expd.; general office, know bkkpg. Age 29. Address N 79, Tribune.

TYPING—Envelopes at home; $4 m.; also stencil cutting. Address C L 132, Tribune.

TYPING OR GENERAL OFFICE WORK AT HOME. MULBERRY 1077.

WTD.—By expert chartist, lettering, graphing, etc.; sev. yrs. exp. with leading adv. agency; also office experience. Address N 285, Tribune.

WOMAN—Exp. in various branches of public assistance and contested claims for unempl. comp. des. change; 5 day wk.; no selling. Address M 596, Tribune.

YOUNG lady desires position as secretary—Extensive secretarial, steno. and bookkeeping exper. Pleasing personality, is willing and capable of assuming responsibility. Merrimac 1655.

Executives and Managers.

Young woman with wide social acquaintance on So. side and North Shore subs. Not a stenographer, but has had executive experience in a corporation and has held many offices in North Shore organizations.

Address N 361, Tribune

WE recommend a young, single woman of pleasing personality, excellent character and background, college grad., business, teaching, editing; other experience. Particularly interested in permanent position as personnel mgr., etc., where culture, refinement, and poise are appreciated. Able to meet public and handle delicate situations. $200 per month to begin. If you need such a loyal, dependable person phone or write Dr. T. J. Williams, Evanston, Ill. Uni. 0427.

WHO apprec. attrac. personality, tact, and energy? 7 yrs. prac. exp. in sec. funct., sm. off. mgmt., dist. supervision; some knowl. retl. floric. Want diversified and intrstng. pos., pref. creative with respon. Will do some traveling. Will attend schl. if of ben. to pos. Have car. Salary $200 month. Address C C 11, Tribune.

CR. mgr.—Wholesale mfg., capable of assuming full chg. of cr. coll. and accts. rec., 14 yrs. exp. Address N 245, Tribune.

Professions and Trades.

ARTIST—Beginner; advertising, art, lettering, etc. Call Mon. Pros. 3648.

EDITORIAL PROOFREADER—EXP. ADDRESS L 82, TRIBUNE.

FORMER instructor A. A. F. T. C.—Radio mechanic; college grad.; executive ability; post-war possibilities pref.; avail. now. Address D S 121, Tribune.

NURSE—Graduate; trained; full knowledge of first aid; best references. P. O. Box 235, Park Ridge, Illinois.

NURSE—5 yrs. hospl. train.; any adult case; full charge; best ref. Mid. 4211.

PHYSICIAN—Industrial work; pub. health, path., bact., X-ray, insurance examinations experience. Address N 370, Tribune.

PRACTICAL nurse—Companion; chronic or convales.; capable; drive; pleasant; ref. Address M 161, Tribune.

Nurses' Registries.

PRACT. nurse-companion—Exp.; semi-invalid or elderly. Address M 164, Tribune.

Clubs, Hotels, and Restaurants.

COOKING—Pastry or general club or tearoom. Address N 113, Tribune.

STATISTICAL typist—7 years public accounting exp. Address N 403, Tribune.

WIDOW—Ten yrs. experience fur. or unfurnished apts.; successful; discriminating. Address H 346, Tribune.

Household Help.

ARMY wife with 8 mo. boy desires position taking care of infant or child. South Side prefd. Oak. 0988.

COL. girl—Wk. nites; will give 2 hr. serv. a. m., 6 da. wk., in exch. servants' rm., bath. Call Atl. 7057 Sun.-Mon., till 3:30.

COMPANION to elderly couple or lady—Light nursing; kind and tactful; refs.; $25 wk. Address N 421, Tribune.

COMPANION to elderly woman or semi-invalid; South side pref. Plaza 0324.

DAY work—Laund. and clng., expd. driver. Will serve nites. Boulevard 6785.

HSKPR.-COOK—Full clng. serv.; good mgr. 46 y.; employed woman or elderly gentleman. Address N 374, Tribune.

JAPANESE girl desires hswk.—Expd.; adult family. Longbeach 8343. Rm. 220.

JAP. Amer. bus. girl wishes rm., brd. exch. for lt. services. Address N 433, Tribune.

LADY—60 yrs.; desires comfortable home and companionship with one own age, in exchange would enjoy light housework and plain cooking; able to share some expenses; must be near N. side; near Catholic church; refs. Address L 84, Tribune.

LIGHT work—Middle age; 3 day week; no windows or laundry. Bit. 5447.

MID. aged lady seeks home with motherless family or emp. couple. Mid. 8670.

PRACT. NURSE—Mental cases taken, or companion to elderly lady. Albany 6024.

PRACTICAL nurse—Middle age; light hswk. Stay. Address N 227, Tribune.

SWEDISH cook—Experienced. Address N 248, Tribune.

2 AM.-Jap girls, domestics, same home. Dependable. Address M 97, Tribune.

Couples.

COUPLE—Colored; A1 cook, maid; chauf., butler; 20 yrs.' exp.; ref. Kenwood 5316.

Miscellaneous.

LADY empld.—Comp. to lady or child sev. eves. for rm. and brd. Address K 283, Tribune.

EMPL. bus. girl—Stay with children eves.; exch. rm., bd. Address N 364, Tribune.

CHGO. h. s. teacher desires temp. pos.; no selling or solic. Address N 284, Tribune.

WOMAN—40, intell., wants work at home or part time. Address N 360, Tribune.

Employment Agencies.

CLEAN., laundry, $4-$5, carfare. 50 fast, willing, expd. workers, anxious to please. Curry's Employment Serv. Ken. 9106.

CLEANING, laundry—Fast; $4-$5, carfare. Evelyn's Placement Service. Ken. 8085.

TO RENT—ROOMS—SOUTH.

BLACKSTONE, 5225, 1st—Attrac. newly dec. rm.; adj. bath; all trans. Mid. 6750.

BLACKSTONE, 5050, 1st floor—Sunny rm. adj. bath; 3 best transp. Kenwood 6865.

CENTRAL PARK, 2111, S.—2 light, clean rooms; real home. Lafayette 5968.

DORCHESTER, 5313—Beau. furn. large f. r.; 1 or 2; I. C. bus, surf. Hyd. 1761.

DREXEL-BLVD.—Modern living room, bedrm. with connecting bath, in respectable private home; exc. tr.

DREXEL-BLVD., 4434—Sleeping room; all transportation; business people; references required. Drexel 6682.

GARFIELD-BLVD. 1010 W.—Bright room in beautiful residence adjoining bath. $6.

HARPER-AV., 5406—Sleeping room, $3; clean, quiet. Nr. I. C. and surface lines.

HARPER, 5704, Apt. 406—Attr. rm., 1-2 persons; all trans. Park. Univ. Dor. 7707.

HYDE PARK-BLVD.—Lge. front rm.; pri. bath. Home. Exc. tr. Ken. 8360.

INGLESIDE, 4734—Attr. lrg. rm.; priv. bath; priv. home.

INDIANA-AV.—Attr. front rm. for gentleman. Ref. required. Ave. 7500.

KENWOOD, 6339—2d; pleas. front room, twin beds; all trans. Call eve. and Sun.

MARQUETTE-RD., E., 1419—Light rm., adj. bath; priv. home; all trans.

RIDGELAND, 6802, 2d—Lge. light rm. adj. bath; 1 or 2 gent. pr. home. Best trans.

[Remaining entries of this column, through "Hotel Rooms" (HOTEL CECIL, 5488 Hyde Park-blvd.), "TO RENT—ROOMS—SOUTHWEST", "TO RENT—ROOMS—NORTH", "Hotel Rooms", "TO RENT—ROOMS—NORTHWEST" and "TO RENT—ROOMS—WEST", [illegible]]

TO RENT—ROOMS—WEST.

MOBILE-AV., 2213-3 sleeping rms.; light, airy rm. $5. Gentlemen pref. All trans.

MONROE, 4209, 2d, Apt. B—Nicely furn. rm. $4.50 wk. Man preferred. Nevada 4758.

WASHINGTON, 2318—Light rms.; some cooking; all trans.

LIVE AT SEARS Y. M. C. A.

TO RENT—ROOMS—SUBURBAN.

TO RENT—HOUSEKEEPING ROOMS.

South Side.

[Entries of this column, through "North Side.", "Northwest Side.", "West Side.", "Suburban", and "BOARD AND LODGING. South Side. North Side.", [illegible]]

BOARD AND LODGING.

North Side.

PLEASANT room with breakfast—Lady employed; 1 block L, cars. Bri. 6979.

KENMORE, 6213—ATTR. HOME. NR. LK. Lge. lt. rm.; breakfasts; all trans.; reas.

PATTERSON, 1925 [3600 N.]—Lge. rm.; prch.; pri. home; 1-2; all tr.; exc. mls. Lak. 7338.

SURF [2900 N.]—Lge. dbl., sgl. rms.; exc. food; all trans.; nr. lake, pk. Wel. 3240.

RM. 1 or 2 bus. girls; ex. home; mls. opt. Nr. lake; blk. L; reas. Sheldrake 1534.

Convalescent Homes.

PRIVATE HOME WANTED

for 22 yr. old girl. Convalescent and mental invalid requiring limited care. North or west suburb preferred. Good pay for satisfactory accommodations. Address D J 590, Tribune.

LARGE, sunny rm.—R. wtr., adj. bath; 1 or 2 elderly or convalescents. Also single rm.; refined home; exc. food. Wel. 3558.

REYNOLDS REST HOME, 5010 Drexel—Finest convalescent hm. in Chicago for aged, chronics. 1st—Dr's ref. Atl. 7141.

NURSE will take in her private home nervous or aged woman. Longbeach 4889.

BISSELL, 2219—REAL HOME for women. Pensioners; good food; reas. Lin. 3996.

Children.

WTD.—Rm., bd., gd. care 2 child., ages 7-3; rm. empl. mother. Address N 233, Tribune.

HAVE rm. for parent—Board and care for child over 3; North Side. Armitage 9586.

WANTED—TO RENT—ROOMS.

YOUNG business man desires room with accommodation for personal library, in refined Catholic home, with board optional. S. or W. prfrd. Address N 247, Tribune.

BUSINESS man, past 50, wants room in private apt. or house, North or South; no other roomers; please answer fully; no meals. Address N 241, Tribune.

GENTLEMAN wants sleeping room within walking distance of Norwegian American hospital; reas. Address M 166, Tribune.

HOUSEKEEPING room—On North side, by middle aged, respectable working man; give details. Address N 237, Tribune.

BUS. man wants per. hme. in Edge.; 1 to 2 rms. with kitnt. Address N 283, Tribune.

YNG. school teacher wants dble. rm., North side. Address N 377, Tribune.

WANTED—BOARD AND LODGING.

WILL YOU TAKE THIS JEWISH BOY?

Jewish home needed for homeless Jewish boy 5 years old. We will pay adequate board and expenses. [illegible]

[Further entries, "HOTELS AND APARTMENT HOTELS." (Lincoln Park Arms, 2738 Pine Grove-av.; Hyde Park Hotel; Clinton Hotel; and others), [illegible]]

CHELSEA HOTEL, 920 Wilson-avenue—Rooms as low as $6 a wk., $1.50 daily.

PLAZA HOTEL—CLARK AND NORTH-AV. Hotel rooms and suites available.

THE EMBASSY—Pine Grove at Diversey. DIRECTION: DOWNS, MOHL & CO.

APARTMENTS AND ROOMS TO SHARE.

THE ORIGINAL CHICAGO ROOM REGISTRY. Apartments to share, rooms. DEARBORN 2713.

GENTLEMAN will share with same 3½ rm. modern apt. $30. 6400 North on the lake. Call Amb. 2209 after 6:30 p. m. Monday.

BUS. woman will choose and share 3-4 rm. apt. north, with same. Own furn.; refs. exchanged. Buc. 1622, for appt. Sun., eves.

SERVICE man's wife will share 5 room flat—2 bedrooms, with employed lady; reasonable. 5659 S. Marshfield, 2d.

DRAFTEE'S wife will share 2½ rm. apt. with same; nr. lake; excellent transportation. Address D G 190, Tribune.

CATHOLIC ROOM REGISTRY. Open to both men and women. Also cpls. 8 S. DEARBORN. DEARBORN 7545.

WIDOW will share 5 room apartment with couple or 2 girls, or will rent bedroom only. Excellent trans. Capitol 1165.

GIRL—To share with same or married cple. beau., cool 4 rm. apt., twin beds; all trans. 7000 South. Hyd. 2048.

LADY will share 7 rm., 2 bath apt., with young bus. woman; twin beds, adj. bath; restr.; excel. trans.; nr. lake. Ard. 2792.

GIRL—30s, to share with same 1½ hotel kitch. apt. near lake-loop; $30; refs. Address C A 38, Tribune.

CONGENIAL mid. aged couple want to shr. apt. or house, furn. or unfurn.; S. side; refs. exch. Address N 229, Tribune.

HUDSON-AV.—Nicely furn. 5 rm. apt.; o'looking garden. Woman will share same. Nr. North side. Mohawk 6361.

BUS. girl will share rm. with same. Compl. accom. Priv. home. Piano. Del. 7915. Nr. North Side.

YOUNG man will sh. 3 r. apt. with same; on lake; pr. beach. Address D S 222, Tribune

GENTLEMAN will sh. excl. nr. N. side apt. with same. Whitehall 5693.

ARMY wife will sh. S. S. 4 rm. apt., twin beds, with same or bus. girl. Abe. 3141.

GIRL will share 2 rm. apt. with same—Inador. So. Shore dist. $25. Dor. 10094.

BUSINESS girl will share 3 rm. apt. same. $6 week. 45 E. Schiller. Del. 2183.

BUSINESS lady will share apt. with same. Apt. 203, Briargate 4300.

LADY shr. 4 rms. with cple or lady, and pay $7 wk. in exch. pt. tm. wk. Vil. 7859.

BUSINESS woman—Will share 3½ rm. apt with same. Rad. 0551.

MAN wishes share beaut. apt. with same. 5200 S. Blackstone, Apt. 905. But. 1100

LADY will sh. 5 rm. res. with couple; nr. 95th. Evergreen Pk. 7721. Sun. or eves.

2 LADIES will sh. 5 rm. apt. with same or married couple.; refs. Prospect 4579.

BUS. or prof. woman to share apt. with same. 3300 N. Call after 4. Buc. 2496.

LADY share with same—5 rm. apt.; 2 bedrm.; $25 mo. Mulberry 1366.

2 YOUNG men want 1 or 2 same to share 6 rm. apt., nr. north side. Whi. 5379.

REFINED lady to share light mod. apt. with same; good transp. Aber. 7252.

YOUNG man share his N. side apt. same; own rm.; near lake and park. Lon. 7722.

TO RENT—HOUSES.

South Side.

FOR DEFENSE WORKERS.

$50 per month; 4 rooms; new brick house; 2 bedrms.; liv. rm.; kitchen; and space in attic for additional rooms; completely graded; immediate occupancy; opportunity to purchase for as low as $300 down; nr. school, churches, and shopping district, Lansing, Illinois, office, School-st.-179th-st., 3 blocks east of Torrence or Rogers 6360.

5 RM. furnished home—1 car gar. $70 mo. Nr. 90th-Racine. G. J. Rueter Realty Co., 9201 S. Western-av. Beverly 9260.

4 RM. frm. hse.—Nr. 89th-st.; stv. ht.; nr. Carnegie-Ill. Steel Co.; $15 mo. Har. 0074

Southwest Side.

PALOS PARK—6 rm. Colonial frame, sunporch, sleeping porch, acre. Inquire G. Vogt, 122d-place and 86th-av. Phone Blue Island 688Y2.

4 RM. hse.—Small chicken hse.; gar.; land.; reas. rent; nr. Chrysler, Studebaker plts.; take Harlem S. to 79th; 1 block W. to Oketo; S. on right side, last house.

North Side.

NORTH STATE-ST.—12 rms., 4½ baths; garage; coal ht.; finest location on Nr. North Side. By appt. Randolph 4010.

107 E. GRAND-AV., NR. MICHIGAN. 16 rms., 2 baths, run. wtr. Many rms. $90. OGDEN, SHELDON & CO. FRA. 7358.

4854 HERMITAGE—7 large, light rooms bath. Furnace. Large yard. $65.

Northwest Side.

3 RM. cottage—In rear; good trans. 4849 W. George.

5 ROOM brick bung.—2 car gar. Middle age couple pref. $60. 2828 N. Kenneth.

Suburban—South.

IN Flossmoor—Year old Col. 6 rm. res., 3 lge. bedrms., 1½ baths; gas air cond.; new stove and refrig. Beau. interior dec $125. Refs. req. Avail. Oct. 1. Casey 2307 Marston-lane. Homewood 1174J.

NEW 7 rm. brick—3 level home. Completely furnished. $175. JOSEPH W. O'CONNOR, 10659 S. Western. Beverly 4481.

Suburban—Northwest.

FOR RENT—6 rm. house; 2 inclosed porches; automatic hot water gas heat; gar.; cent. loc. Ph. Park Ridge 168-W.

5 RMS.—Unfurn. house, gar.; $65 mo.; forced air heat; convenient to Douglas and Glenview. George Marten, Niles 9692.

General—Suburban West.

5 RM. duplex apt. in Riverside—Sept. 1st possession. Rental $85. HENRY A. MILLER, REALTOR, Main office N. Riverside Depot. Ph. 5656.

6 ROOM suburban home—Only on basis of trade for lease on 6 room home in Milwaukee. Call Wheaton 1726.

8 RM. brick—2 baths, 2 htd. porches; stoker; near CA&E in Elmhurst, $90. Write John Chancellor, Mt. Horeb, Wis.

TO RENT—FURNISHED HOUSES.

LOVELY Colonial—Almost new. Near Indian Hill Club, Winnetka. 4 bedrms., 3½ baths. Oct. 1st to May 1st. Quinlan & Tyson. Winnetka 177.

5 RM. furnished house—Modern; gar.; $50 mo.; close to bus and C. B. & Q. 8622 44th-place, Lyons. Riverside 5214.

COTTAGE—5 rooms, 38 miles N. W. Chicago. Near schools, R. R. transp., shops. Rent to resp. party only. Longbeach 0166.

5 RM. furnished house with garage. Harrold, 4714 Oakton-st. Skokie 1456.

WANTED—TO RENT—HOUSES.

5 OR 6 rooms in suburb or outer Chgo., nr. transp. Rent about $50. Call Edg. 3571 aft. 6 p. m. Reverse charges.

HOUSE—Med. size, in No. sub., with option to buy for Oct. 1 Give all details and rental. Address M 96, Tribune.

6 RM. bungalow or 6 or more rm. house. Prefer far north, near Skokie train. Not over $65 month. Mulberry 0549.

6 OR 7 rm. cottage with option to buy—Must be reasonable. Near Northwest side. Best references. Spaulding 8258.

5 OR 6 rm. hse.—S. W. or West suburb. Nr. schls. Rent approx. $75. Regent 6164.

REWARD for bungalow or 1st flat or 6 rm.—Reasonable. Nevada 5655.

RENT or Buy—5 or 6 rm. unfurn. house; W. or N. W. suburbs. Maywood 9246.

BUNG. or Cottage—N. Side or N. or N. W. suburb. Address Apt. 405, 1156 E. 61st-st.

5-6 RM. bung., house or apt.—N. or N. W.; Aug. poss.; 2 adults, 1 child. Jun. 1634.

5 OR 6 rm. cottage or 1st fl.; 5 rm. apt.—West side. Nr. school. Reas. Col. 4824.

6 RM. HOUSE OR FLAT—W. OR N. W. Four adults. Address D S 195, Tribune.

WANTED to rent—House with option to buy; South-Southwest. GROvehill 1770.

TO RENT—RESORT PROPERTIES.

Illinois.

SUMMER cottage—On Bangs Lake, at Wauconda, Illinois. Well furnished, gas, electric, refrigerator, priv. beach. Available Aug. 15, $35 per wk. Phone Wabash 6900, or Wauconda 3581. F. H. Bauckmeyer.

WAUCONDA—Attractive, furn. cottages; 6 rms. and smaller. Nr. lake. By mo. or wk., Aug. 14 thru Sept.-Oct. Bus trans. Highland Pk. 659 before 11 a. m. or aft. 8 p. m. Write 200 Bell-av., Highland Pk.

SMALL COTTAGE—$20 weekly; gas, elec- [illegible]

[Further resort entries (Michigan, Wisconsin) [illegible]]

COTT. on Lake Delavan—N. Shore; 5 bdr., 2 ba., kit., dinr., Frig., el. range; $200 bal. of seas. 4110 W. Monroe. Nev. 9422.

HAZELHURST—Keith's Cliff, furn. mod. cab. now avail; meet trn. 179 W. Jackson.

SQUAW LAKE cabin—Pines, balsam; run. water, elec. C. Henzler, Lac du Flambeau.

TWIN Lakes, Wis.—Cott. for rent; 4 rms., elec., gas; wooded. Phone Avenue 3155.

PINE CONE cottage—Hskp. On Musk. and Crystal Lakes. Sandy beach. Fish, all species. Herman Lamer, Heafford Jct., Wis.

DELAVAN Lake—Mod. 8 rm. home on No. shore; all conven. Columbus 5347, eves.

LAC DU FLAMBEAU—2 modern cottages; elec., plbg.; rest. beach. Wel. 6776. Wankle.

POWERS lke.—Furn. 3-4-5 r. cot.; all conv. Wooded shore. R. H. Cary, Hay. 0481.

TO RENT—APARTMENTS—SOUTH.

General List.

NR. LAKE, I. C., No. 1 bus, L—1-5 rms., $23.50-$40. 1130 E. 43d. Ken. 8407.

3 AND 4 rms.—Steam heat; private bath; $25 and up. Apply 1410 E. 63d.

1, 2, 3, 3½ Rooms.

1¼ ROOMS

1625 E. 79th-st.; new refrig.; new t. t. stove, pullman kit., rollaway, Ven. blinds; newly decorated; $40. RALPH L. HEINSIMER. 5133 Cottage Grove. Midway 1408.

NEWLY CONVERTED TWO AND ONE-HALF RM. APT. CERTIFIED WAR WORKERS ONLY. RENT $42.50. McKEY & POAGUE 7911 S. ASHLAND-AV. RAD. 7911.

2½ ROOMS—$35. 7023 S. Michigan-av.; very modern apt. and bldg.; good loc. See janitor.

INGLESIDE-AV., 5547—3 rm. apt.; new G. E.; new stove; firepl.; front screened pch. and back. Rent $37.50. Immed. possess.

3624½ LAKE PARK-AV.—Mod. 1, 2½, 3 rm. apt.; free gas; gd. tran., strs., $17.50 to $32.50. Janitor will show. Dre. 3600.

LGE. 3 rm. apt.—Pri. front pch.; all trans. $60. 3d floor. 6502 Kenwood.

3½ RMS.—Free refrig., gas; bus at door; 2 blks. L. $50. 4338 Drexel. Oak 4951.

TWO 2-rm. bsmt. apts.—Gd. cond. Nr. I. C., L. $25 mo. ea. 6240 Kenwood. See Woods.

74TH-ST., E., 2659—Light, airy 2 rms., pch.; nr lake; I. C. bus, surf. Reg. 5374.

SUBLEASE—3½ rm. apt.; imm. poss.; mod.; 2 fl.; tile bth. 6913 Cornell. Mid. 7594.

2½ RMS.—1st flr.; available Sept. 1; furniture for sale. Livingston 2995.

3 R. ATTR. mod. apt.—Lake vw.; refr.; ba.; $40. 4465 Oakenwald, 1 bl. E. of Lake Pk.

BRIGHT 3 Rm. Apt.—Furn or unfurn $9.50 per wk. up. 5357 Maryland.

2 AND 3 rm. apts.—Share bath; heat, h. w. furn.; exc. transp. Vic. 111th. Pul. 4290.

SPACIOUS 1½ r. apt.—Canv. walls; compl. priv. in beau. Beverly home. Ced. 8683.

4, 5, 6, 7 Rooms and Larger.

4556 WOODLAWN-AV.—N. W. cor. 46th-st., corner apt., 8 large light rooms, south exposure; 3 baths; electric refrigeration; large beautifully kept enclosed lawn; for inspection, apply to janitor at bldg. PAUL STEINBRECHER & CO. Cen. 4984

RUSKIN HALL

5715-19 KENWOOD-AV.

7 room de luxe apt., 3 baths. Vic. University of Chicago. Oct. 1st occupancy. SOUTH SIDE MANAGEMENT CO., 1525 E. 53d-street. Dorchester 7900.

DE LUXE APT. HOME

9 RMS., 3 BATHS.

Private elevator; natural fireplace; servant's quarters; beau. large, light outside rms.; imm. occupancy; rental $165. 1356 Hyde Park-av. Central 3338.

7 ROOMS, 3 BATHS

5036 DREXEL-AVENUE.

Large, light apt. on 1st floor; free refrig.; rental $80. Draper & Kramer, 2446 E. 75th-st. Sag. 3763.

SUBLEASE—8 RM. PENTHOUSE. VIEW OF LAKE AND OUTER-DRIVE. 2 OPEN TERRACES. EXCLUSIVE RESIDENTIAL BLDG. CALL FAIRFAX 6663.

6 RMS.—1½ baths, 1st flr. in beautiful 2 apt. bldg.; 3 blks. to I. C.; side drive; 50 ft. lot; $125 per month. CHARLES RINGER CO. 7915 Exchange-av. South Shore 0444.

6448 HARVARD, 3d fl.—4 rms., $37.50; elect. and gas incl.; will decorate to suit. Share bath; steam heat. Call Victory 1515. Open for inspection.

TO sublet—7 rms., avail. Oct. 1; 2½ baths, slping. por., gar. $130. Sou. Sh.-dr. Perf. pty. intrstd. in beau. carpet covrg. liv. sun, din., rms., hall. Owner will extd. lease to accptble. pty. Sou. Shr. 9048.

4 RMS.—IMMED. POSS.

Corner apt.; good transportation; reasonable. See Klauser, 7758 East End-av.

7 RM. apt.—Desirable; all outside; 2 baths; 8 closets; frt. and rear pchs.; free refrig. I. C., surf., bus; restr. Kenwood 1939.

4742 ELLIS—De luxe 8 rm. apt.; 3 baths, sun par., modern; imm. poss.; reas. rent. Cochrane, Cent. 0447. Sun., Drexel 8777.

7052 PRAIRIE—Attr. 6 rms., 2d apt.; glazed rear porch; steam heat; near schls. and transp.; $60. Open today 12 to 4.

7 RMS.—All outside, 3d floor; elec. refrig., t. t. stove; steam ht.; sublease $42.50. 5440 Kenwood. Phone Hyde Park 9049.

SUBLSE.—5 rms., 1st fl. apt. So. Shore, $60 in exch. for 3½ to 4 rms., 1st fl., So. Shore. Address D S 127, Tribune.

DE L. 5 lge. rms.—Tile bath; glazed pch.; gar.; adults. Oct. 1. $60. 1337 E. 89th-st.

CHATHAM—6 rms., $77.50. I. C. and surface; Oct. 1. Adults only. Triangle 0741.

4 ROOMS—Table top stove, refrig.; steam ht.; immed. possession. $42.50. Abe. 6988.

SUBLET 4 rm. apt.; furn. optional. 7541 Kingston. Saginaw 2459.

SUBLEASE and sell furn of 7 rms.; nets $75 mo. 60th-Kimbark. Mid. 10039.

5 ROOMS, UNHEATED, $30. 6651 Maryland. Modern. Dorchester 0700.

4407 S. UNION-AV.—4 rms.; newly dec.; stm. ht., h. w., 3d flr., $32. Hem. 2889.

4 MODERN rooms and garage—Available now or Oct. 1. $50. 7444 S. Prairie.

TO RENT—APARTMENTS—SOUTH.

4, 5, 6, 7 Rooms and Larger.

OWN YOUR OWN

Spacious apt. in fine co-operative bldg. Monthly costs lower than rent and will reduce in future. 4, 5 or 6 rms.

SPECIALS: 6 Rm., 2 baths, $1,700 cash, $68 monthly charge. 4 Rms., $2,300. 5 rms. with garage $2,750.

Beautiful and spacious 6 rm., 2 baths, De Luxe With garage. Only $2,850.

8 rm., 3 baths, in de luxe 3 apt. bldg $5,000 cash. Balance over 5 Yrs.

SWAN-LORISH

1959 E. 71st-st. [Mr. Cooper.] Fal. 6410.

8 ROOMS—3 BATHS

5054 WOODLAWN-AV.

Most attractive large apt. in fine Hyde Park location; all modern equipment; very reasonable rental. See agent on premises or phone Draper & Kramer. Saginaw 3763.

TO RENT—APARTMENTS—SOUTHWEST.

1, 2, 3, 3½ Rooms.

2 RM. apt.—Newly dec.; t. t. stove, refrig.; nice loc. $38. 3434 W. 67th-st., Marquette Park. Republic 3745.

BASEMENT flat—3 rms.; heat and electricity; $25. 3409 W. 61st-street.

4, 5, 6, 7 Rooms and Larger.

4 LGE. rms.—Newly decor.; stove heat; 3d fl.; $30 mo. 4105 W. 2st-st.; adults.

TO RENT—APARTMENTS—NORTH.

General List.

941 N. WELLS—Newly decorated; $15 per month. Central 8466.

1, 2, 3, 3½ Rooms.

1244 STONE-ST.

¼ block from Division and Lake Shore-dr.; elevator bldg. now being remodeled into apts. of 2½ and 3 rms., $90 to $110. Also 4 rms. with 2 bedrms. Open for inspection 12 to 6 p. m. today.

WE HAVE 3½ rms. of a bungalow; Rog. Pk.; woodburning firepl.; quiet street; light, gas, ht. furn., $50. We need a nice 5 or 6 rm. apt. some place north, prefer nr. lake; parties interested in trading. [Restricted.] Address D G 182, Tribune.

SUBLEASE 3½ rm. apt.—Inador; modern stove, refrigeration; tile bath; nr. lake, all transp. 7600 N. Greenview. Briargate 8649. John Lucas, janitor.

21 E. CEDAR-ST.

3½ rm. apt., 2 bed rms.; tile bath; Venetian blinds; carpeted; $75 mo. Del. 6683.

1400 LAKE SHORE-DR.

Liv. rm., kit., inador bed; gas, elec. and refr. incl. in rental of $65. Whi. 4180.

942 LAKE SHORE-DRIVE—Small room and bath; ground floor, rear; $20 a mo. Miss Robinson, State 6640, Mondays.

SPACIOUS 2 rm. suite—Refrigerator; no kitchen facilities; light, airy rooms. 900 N. MICHIGAN-AV. Sup. 4000.

SUBLEASE and furniture for sale—Beautiful 3½ room apt.; near lake; excel. trans. and shopping. Sheldrake 4775.

3 ROOMS, $55.

517 W. Oakdale-av. New stove; free gas; tile bath. See agent, Mr. Hummiford.

203 E. SUPERIOR—1½ rm. basement apt.; free refrig.; light, gas; reasonable.

3 RM. basement apt.—5202 Lakewood. Open for inspection. 2 to 5 p. m. Sunday.

SUBLET—1 rm. kitch. apt. Janitor, 660 N. Dearborn. Crawford 8994.

2½ RM.—2d flr. apt. Immed. poss. $37.50. 3237 N. Troy [see janitor].

2½ RM.—$36; incl. gas, refrig. Aug. 1. 6226 N. Clark. R. P. 7888 or She. 1466.

TO sublet—2½ rms., avail. immed.; rent $32.50. Phone for appt. Rog. Pk. 1926.

MODERN 2 room apartment—Immediate possession. 5547 Lakewood-av.

1544 HIGHLAND-AV., E. of Clark nr. Devon—3 rms., $35. Janitor or Hol. 8136.

BEACON, 4608—Sublet 2 room, light, airy apartment. GAS FREE.

2-3 RM. sunny bsmt. apts.—$30-$35; newly decorated. 4700 Malden-st.

3 ROOM basement—$10. 3233 Wilton-av. Franklin 1660.

ENG. basement—Kitnt.; comp.; ideal for cpl., $35; at once. 4845 N. Washtenaw.

1415 N. DEARBORN—Attractive studio, with bath and kitch.; $32.50; poss. now.

2½ R., fr. rf., gas, ph. ser., i. p. bus, 3 b. Wil. L. $41.50 up. 4501 Malden. Edg. 8409.

4, 5, 6, 7 Rooms and Larger.

6 ROOMS AND 3 BATHS

410 WELLINGTON.

MODERN TOWN HOME

Beautifully terraced, shrubbed and landscaped court, 2 master bedrms. and 2 complete baths, tile walls; maid's rm. and bath, powder rm. and lavatory. Large living, dining rm., efficiency kitchen and large utility rm. in basement. Rental now only $165. Avail. Oct. 1. Ph. for an appointment. Fra. 1660.

H. F. PHILIPSBORN & CO.

Paul Steinbrecher & Co.

CENTRAL 4984. 7 S. DEARBORN-ST.

6 SCOTT-STREET

8 rms., 3 baths; south frontage; fireprf. elevator bldg.; woodburning fireplace; doorman service. Open for inspection.

2305 COMMONWEALTH

Close to Lincoln park and Francis Parker school; 2d floor, corner; 8 large rms.; shower stall; fireplace; elevator.

2440 Lake View-av.

6 and 8 room apts., overlooking Lincoln Park and lake; 24 hr. elev. service; doorman. Mgr. on premises. Garage in connection. Lincoln 2440.

Wirtz, Haynie & Ehrat, Inc.

3180 SHERIDAN-RD. WEL. 3000.

3750 LAKE SHORE-DR.

8 ROOMS, 3 BATHS.

Generously proportioned; efficiently arranged; wood burning fireplace; wonderful view of Lake and Belmont Harbor. Private swimming pool. Resident Manager. Diversey 1540. Ross, Browne & Fleming, Managing Agts.

507 BRIAR-PLACE

7 large, light rooms; 4 bedrms., 3 baths; 2D FLOOR. $145, including garage.

Wirtz, Haynie & Ehrat, Inc.

3180 SHERIDAN-RD. WEL. 3000.

Overlooking Lincoln Park

Ideally located 8 room apartment; 2 baths; newly decorated; immediate occupancy; one block to bus; $150. Apply premises, 2256 Lincoln Park West. Lin. 5821, or Sudler & Co. Sta. 6622.

3240 LAKE SHORE-DR.

M. SCHWEERS, LAKEVIEW 8190. East and south exposure; $210 per mo. 9 ROOMS, 4 BATHS.

7 RMS.—$85; 1201 N. State-st., 2d fl.; completely rehabilitated; open for inspection Monday. HOGAN & FARWELL, INC., Whi. 4560.

700 IRVING PARK-RD.

8 large rms., 2-3 tile baths, $100-$110. Near lake and park. Excellent transp. WALLER & BECKWITH. Lakeview 6480.

NICE 6 rooms, 2 baths; garage; 1st; near lake, schools, trans.; Sept. 1st; $80. Also will sell furniture. 1224 Columbia. Sheldrake 0656.

39 E. SCHILLER-ST.

10 rooms, 4 baths; entire 5th floor; elev. bldg. Nr. drive; 3 wood burning firepl. WALLER & BECKWITH. Lakeview 6480.

SUBLET apt.—7 rms., 2 baths, lge. heated windowed sun pch.; encl. bk. pch.; nr. lake.; exc. trans., bus, car line, L; avail. about Sept. 7. Tel. Long. 2820 Monday.

TO SUBLET Aug. 16—4½ rm. apt. 534 Addison; nr. lake, golf course, and tennis. All transp. Div. 1704.

SUBLET 6 rms., 2 baths—Ideal loc.; adults. Restricted. $85 incl. gar. 6454 N. Maplewood. Hol. 2365.

RUSH, 1039, N.—7 mod. rms., 5 large clothes closets; all outside light; nat. f. p.; gd. tran. $70. Del. 9896 aft. 2 p.m.

SUBLET—4 rm. apt.; 6319 N. Artesian; also for sale, 4 rms. furn.; 18th Century; like new. Call Sunday, Bri. 9787.

4 LGE. attr. rms.—Glazed slp. pch.; good trans., Chicago and Evanston; adults. 7434 N. Seeley-av.

SUBLEASE Oct. 1—Lake apt., private beach; 5 rms., all outside; restricted; $90. Rogers Park 4825.

5 LGE. mod. rms.—Tile bath; G. E. refrig. $55; im. poss. Kalmar, 5527 N. Campbell.

5 ROOMS, 2D FLOOR. 3636 CORNELIA.

SUBLSE. 5½ lge. rms.—4 closets; garage; mod.; avail. Oct. 1. Adults. $80. Sun. 1150.

7 RMS., 3 baths—3730-40 Lake Shore-dr. Call Wel. 3000 or Bittersweet 7289.

4 RMS.—Steam heat; newly decorated. 1619 N. Damen.

5 RMS.—Stove heat; $25 mo.; 2d floor. 3548 N. Halsted. Ph. Berwyn 2705 J.

6 RMS.—Tile bath; refrig.; Aug. 1. 1844 Irving Park, 3d floor. Key on premises.

4 RM. Flat—Stove heat; 2 bedrms.; rent, $20 mo. [In rear.] 3125 Kenmore-av.

6 RMS.—3rd; $95; incl. gar.; refrig.; imm. poss.; adults; restricted. 2732 Greenleaf.

ULTRA Mod. 8 Rms.—Maid qtrs.; 3 baths. $135-$150. Nr. Lin. p. 415 Surf. Div. 2335.

4 RMS.—Bath, 1st fl.; good trans; $18 mo. 3748 KENMORE-AV. BRI. 4222.

SUBL.—6 rms., 2 ba.; gar.; 2d fl.; blk. from lake; $77.50; furn. for sale. Amb. 2663.

4 LGE. lite rms.; bath; 2d; gd. trans.; $22 mo. 3311 Sheffield-av. Bri. 4222.

SUBLEASE barg.—6 rms., 2 baths; nr. tran., schools, shopping; $80. Ard. 5717.

SUBLEASE—4 rm. apt. and bath; $40 mo. 840 Belle Plaine, Buckingham 3104.

6 LG., lt. rms.—Corner; 2 baths; blk. L, lake, bus; $110. 7000 Sheridan-rd.-Lunt.

7 ROOMS, $25. 704 N. CLARK-STREET.

5 ROOM SUBLEASE—ADULTS, $52.50. 4857 N. Hoyne.

4 RMS., 3d fl.—3000 N.; excel. trans.; adts. $50. Refer. Address D S 583, Tribune.

4 RMS., bath, 2 bedrms.; t. t.; $30; stove ht.; children welcome. 3243 Sheffield.

5 RMS. sublse., imm. poss.; all trans.; lake; restricted; pch.; gar.; $73. She. 1221

TO RENT—APARTMENTS—NORTHW'ST.

General List.

3½ RM. and 4½ rm.—With 2 bedrms.; new, mod.; stm. ht., gas, elec., furn.; excel. tr.; must be cert. war wkr.; secure lse. App. 1st re S. Darling, 2239 N. Sawyer.

1, 2, 3, 3½ Rooms.

3 RM. mod. apt.—Refrig., t. t. stove; linoleum; fluorescent lites; Ven. blinds; liv. rm. knotty pine; gas, elec. incl.; adults; $43. 1906 N. Kostner. Apply 1st fl. rear.

IMMEDIATE occupancy—Attractive 3 rms., steam ht.; private bath; newly dec. 1422 Milwaukee. Agent will show 12-5 Monday, Tuesday, or call Mr. Novak, Hyde Park 6670.

ELEC. kit.—Bath; h. w. ht.; roll-a-bed in frt. rm.; suited for mid. aged cple.; in high basement. 4826 N. Ridgeway-av.

5834 N. MOODY-AV.—3 large modern rms. Refrig.; stm. ht.; $48. Call Sunday.

2205 N. KIMBALL-AV. $26 MONTH. SEE MRS. PIRCHER.

1 RM. kitch. apt.—Htd.; Eng. basement; suit. 1 pers. 4518 Kennicott. Call Alb. 0011.

LARGE 3 rm. kitchenette; good transp.; steam heat; $32 mo. 4743 N. Bernard.

1 RM.—Dressing closet; refr.; range; avail. Aug. 1; no pets; $30. 6218 N. Nordica.

EXCHANGE 3½ rm., 3d, for 5 or 6 rm., 1st or 2d. Albany Park district. Ind. 7952

4, 5, 6, 7 Rooms and Larger.

2428 NORTH SAWYER

4 rm. apt.; light, spacious, mod.; 1st floor; quality bldg.; all trans.; restricted; adults; $47.50; sublease; avail. now. H. Edmund, or see janitor.

5 RM. apt.—1st fl.; liv. rm. 15'x15'; dinrm. 15'x15'; stm. ht.; encl. htd. porch; must have own refg., gas stove; near Lawrence, Western, Lincoln surf. lines. Rockwell L station; $54. Address D S 95, Tribune.

4 RM., stove ht., basemt. apt.; vacant; $17; tenant to do decorating. 3338 N. Whipple, or Berkshire 0770.

5 RMS.—St. ht. Gd. tr. $40. Avail. now. Also 6 rms. Arm. 4242. 834 N. Oakley.

2117 N. WESTERN—1st fl.; rear; 4 rms., 2 bedrms. $18.50. Yards 1001.

4 RMS.—Refrig.; steam heat; good transportation. $35. 2601 W. Agatite.

5 RM. apt., mod., with gar. Oct. occupancy. Avenue 7634.

4 RMS.—Furnace heat; adults. $30. Sunday 2-5. 4649 Homer-st.

8 MOD. rms.—Ultra fine apt. 2 baths; h. w. ht.; excel. trans. 2228 N. Kedzie-blvd.

5 RM.—3d fl.; stm. ht.; Electrolux; stv.; immed. poss.; adults; draft ex. Bel. 8650.

5 RM. flat—H. w. ht.; avail. Sept. 1. Call at 1648 N. LeClaire-av., 2-4 p.m. Sunday.

6 ROOMS; HOT WATER HEAT; 3D FL. 955 N. Oakley-blvd. Arm. 1564.

4 RM. flat—2d floor. Good trans. Near park. 2032 BELMONT.

TO RENT—APARTMENTS—WEST.

1, 2, 3, 3½ Rooms.

3521 FRANKLIN-BLVD.—2½ rms.; new t.t. stove; new refrig.; modern bldg. Aug. 1st occupancy. Van Buren 5120.

3550 FRANKLIN—2½ rm., stm. $36. 3500 Carroll. 4 rm. bsmt., stm. $20. Ked. 5557.

1 ROOM apt.—In modern bldg.; Austin near Filmore. Phone Kedzie 4215.

4, 5, 6, 7 Rooms and Larger.

6 ROOM steam heated corner apt.—Refrig.; 2d flr.; near L, surface lines; adults; $58. 4200 W. 21st-pl.

SUBLEASE—5 rms., sunrm.; 1st fl.; vic. of Garfield Pk.; exc. trans. Can see all day Sun. Nev. 6567.

6 RM. & bath—Unheated. 622 S. Paulina. Sun. 1 to 5 p. m., or phone Bit. 5647.

6 RM. apt., sun parlor—Will decor.; light; stove ht. 2104 Taylor. Nevada 4728.

4 AND 6 rm. flat—Stm. ht., $35 to $45. 1749 Warren-bl. By appt. only. Lon. 9620

TO RENT—APARTMENTS—SUBURBAN.

SOUTH.

Evergreen Park—35 min. to loop.

3 RM. Apt.—Modern; heat furn.; ½ block from city limits. Evergreen Park 7412.

NORTH.

Evanston—15 minutes to loop.

VERY fine 3½ room apt.—Immediate possession. 2224 Sherman-av.

TO RENT—FURNISHED APARTMENTS.

SOUTH.

2½ BUNG.—Basem't apt. for bachelor; daylight all sides; lge. rms.; well furn.; mod. bathrm.; comp. kit.; refrig.; $7 wk., incl. gar. space. 7515 Blackstone, side door. Mr. Kent.

SUBLEASE—7 rm. penthouse apt.; beau. terraces; wd. burning fireplace; 2 baths; modernistically furn.; ideal for 2 couples; adults; gd. transp.; ref.; $175. Call Sun. after 10 a. m. Dor. 6618.

2 ROOMS

5006 S. BLACKSTONE-AV. OAKLAND 9505.

4164 DREXEL-BLVD.

1-2 rms.; kit.; elec. refr.; elev.; fireprf.; restr.; No. 1 bus, L, surf.; $45.50 up.

ELLIS-AV., 4119—Restricted; newly dec.; 1-5 rms.; private bath, tub, shwr.; elec. refr.; free util.; I. C.; No. 1 bus, L, surf. Nr. shop. ctr. Adults; no dogs. $20-$65.

1 AND 2 rm. kitch. apt.—Mod. bldg.; beau. furn.; all outside large, light rms.; maid serv.; elevator; gd. tr. By day, wk., or mo. 753 E. 79th-st.

SUBLEASE 7 rm.—In one of Beverly's finest apt. bldgs.; 4 bedrms., 3 baths and gar.; inc. $135 mo.; available immediately. Call Beverly 7785 for appointment.

1ST FL., 4 rms., cmp. furn., sun pch., rfg. Conv. transp., nr. stores, schools; $50 mo. 834 E. 56th-st., Hyde Park 6881.

4 RMS. on 3d—South Shore; light; nicely furn.; shower; avail. now; 1½ blks. I. C. Call Hyde Pk. 9498 after 10 a. m. Sun.

WILL sublet—5 rooms completely furnished, with in-a-door bed; in South Shore district; $75. Saginaw 0978.

SOMETHING unusual for adults—Superior 7 rms.; 3 ba.; sun pch. in Kenwood; grand piano.; I. C. Delaware 3589.

3 RM. apt.—Newly furnished and decorated; nr. U. of C.; everything furnished. Withers, 5622 S. Maryland.

SUBLEASE beautiful furn. 4 rm. apt. and sun parlor; $80 per mo. 7267 Coles-av., 3d flr. Tel. Sag. 8244 for appointment.

4 RMS.—$62.50; avail. Sept. 1st. to April 30th; adults only. Shown eve. or Sunday. WATSON, 2309 E. 70TH-ST.

4407 S. UNION-AV.—2 rms. compl. furnished, priv. bath, suitable 2 men or cple.; $12 wk. Phone Hemlock 2889.

HYDE PARK TOWERS.

1½ to 4 rms. 810 Hyde Park-bl. Ken. 0940.

ELLIS-AV., 4523—2 lge. rms. front. Modern. Pri. bath. $40 mo. Adults. Dre. 8262.

2 RM. furn. apt., compl.—Glazed-in porch; cple. pref. 423 W. 62d-st., Englewood.

BLACKSTONE, 5338—1½-2 rm. apts., priv. bath, well furn.; newly dec.; gd. tr. Reas.

6049 KIMBARK—2 rm. apt., priv. bath, real kit., screened pch.; gd. trans. Adults.

MODERN 3 room—Priv. bath; L and R. I.; $55 monthly. 6958 Normal.

4 RMS.—Stove heat; nicely furnished; $28; vacant now. 4400 S. Honore.

1133 E. 55TH—2 and 3 rm. apts.; electric refrigerator, private bath.

3 RM. apt.—2 ind. beds.; priv. bath.; ned furn. 4501 Lake Park-av. Rt. $57.50 mo.

2 RM. bsmt. apt.—New. dec. shower; $10 wk.; nr. L, R. I.; adults. 6958 Normal.

KENWOOD, 6054—2-3 rm. apts.; new. dec.; reas. Nr. I. C., st. car. Hyd. Pk. 2444

62 W. 72D-ST.—3 rms.; steam ht., gas, elect. refr.; $11 wk.; adults. Wen. 4383.

4 RM.—English basement; 2208 E. 70th avail. Aug. 1; janitor on prem. $52.50

MODERN 2½ rm. apt.—Tile bath, elec. refrig.; avail. now; $50. 7905 Luella-av.

2 RMS.—Priv. bath; free gas, elec. and refrig. See Mgr., 342 W. 69th-st., 2 to 5.

2 RM. apts.—Priv. baths; $10 wk.; gas, elec., refr. incl.; gd. trans. 4600 Drexel.

SUBLET—3 rms., near I. C., lake. Reasonable. MIDWAY 0971.

MOD. 3 rm. apt.—Newly furn.; gas; light; refrig.; adults. 7038 S. Eberhart.

4 RMS.—Lge. slpg. pch.; new stv.; refrig.; shwr.; all trans.; $57. 1445 E. 71st-pl.

4717-19 KENWOOD—1, 2, 2½ rm. kit. apt. Refrig.; pri. bath; near I. C., surface.

WOODLAWN, 6232—3 rms. newly dec.; pri. bth.; refg.; pch.; I.C., L, surf.; adlts.

2 FRONT rms.—Well furnished; frig.; linens; gd. trans. 5237 Harper.

MODERN 2-3 rms.—Priv. baths; refrig.; gd. loc.; trans.; adults. 854 E. 64th-pl.

KIMBARK, 6415—1 rm. apt.; nicely furn.; new frigid.; well kept bldg.; I. C., L.

BASEMT. 3 rm.—Priv. bath; gas, elect.; $7 wk. 6436 Normal-blvd. Croninger.

WOODLAWN—6232; 2 rms. and sun par.; clean; attr.; I. C., L., surface. Adults.

NICELY furnished 3 or 4 rm. apt.—Adults; I. C., bus, surf. Hyde Pk. 8453.

SOUTHWEST.

3, 4 RM.—New. dec.; phone, refr., priv ba.; priv. ent.; good tran. 519 S. Hoyne

NORTH.

STUDIO apts.—19 E. Division. 6922 N. Clark. 1-8 rms. Call at 100 E. Superior.

2 RM. furn. apt.—Inadoor; Frigidaire; $40 per mo.; new bldg. 2319 Orchard-st.

2 LGE rms.—Light, clean, airy; elec. refrig.; gd. trans.; $7. 2126 Freemont.

628 BUCKINGHAM-PL.—1, 1½, 2 rm.; nw. dec.; refrig.; gd. tr. Also sl. rs., $3 up.

1 RM. kitnt.—Clean, airy, $6; also slpg. rm. $5. Gar. opt. Beach, bus, L. Rav. 9369.

ATTRAC. KITCHENETTE—Sunny; ex. tr. and loc.; reas. Apt. 409. Bit. 4600.

662 OAKDALE-AV.—3 or 4 rm. apt.; shower-tub bath; good clean people.

6 ROOMS; 2 BATHS; 1ST; $135. 438 Oakdale, nr. Lincoln Pk. Buck. 4751.

4 RM. modern 1st flr. furnished apt.—Adults; good trans; $67.50. Mul. 8205.

BASEMT.—2 rms.; adults; good trans.; nr. church. 6532 N. Glenwood. Hol. 1327.

604 ARLINGTON-PL.—4 large rooms, completely furnished; adults only.

MALDEN, 4431 — 3 RM. KITNT. APT. Frig.; bath. Very clean. All tr. Adults.

TO RENT—FURNISHED APARTMENTS.

NORTH.

ONE room, next to bath, in three and half room apartment, hotel service. Near north side, walking distance to loop. Refined business woman. References exchanged. Prefer mature refined woman in business. Available September first. ADDRESS N 254, TRIBUNE.

Overlooking Lincoln Park

8 room apt., newly furnished and attractively decorated; 3 master bedrooms and 2 baths; maid's room and bath; good cross-ventilation; ½ block to bus; available Sept. 1st. Lincoln 2108.

SUB-LEASE—Beaut. furn. apt.; exclusive bldg.; nr. n. side; 2½ spacious rms.; woodburning fireplaces each; sun porch; Jan. 1st or May 1st lease; immed. poss.; $115. Del. 5718.

EDDYSTONE, 421 Melrose—View of the lake, 5 lge. rms., beautifully furn.; 3 exposures; sun every rm.; 2 master bedrms. 2 baths; 1 couple; excellent refer.; 1 year Sept. 1. $175 mo. Restr. Appt. Lak. 1321.

2 RM. APT., $40 MO.

Priv. bath, Frigid.; linen; free pk.; gas and light. Castlewood, 4870 Sheridan.

2 RM. and 1 rm. apts., newly decorated; near Lincoln park; everything furnished; refrigeration; children welcome. Lincoln 8742, 453 Roslyn-place.

SUBLET—6 mo.; beaut. modern 6 rm. apt.; furn.; no child.; good trans.; Uptown district. Ph. daytime, Edg. 6272.

SUBLEASE—Cedar-st. at Lk. Shr.-dr.; lge. liv. rm., 2 bedrm., 2 ba., lge. kit.; modern furn.; $135. Avail. Aug. 7. Del. 7940.

2525 N. CLARK-ST.—1 rm. Pullman kit. Block from park; gas, elec., linen, and refrig. included; only $35. Lincoln 2282.

PRATT-BLVD., 1414—1-2 room kitchenettes; also sleeping rooms. Maid service. Mrs. Snyder. Sheldrake 9105.

ATTR., lge. 4 rms.—Good trans. Evanston and city; for yr. or school yr.; adults. Sheldrake 8835.

1225 N. DEARBORN, 1st fl. front; large 1 rm. studio, kit., bath, fireplace; $45. Del. 2068.

LINCOLN PARK WEST, 2118—3 rm. bed rm. apt.; overlooks pk.; Frigidaire; suit. 2 or 3. Yng. people only. Lin. 7684.

OAKDALE, 421—Studio living room, kitch. facilities; single, $8; double, $10 to $12; daily maid service. Buc. 7035.

LARGE 1 rm., 1 bath suite—No kit. facilities; exceptional closet space. 900 N. MICHIGAN-AV. Superior 4000.

DEARBORN, 1215 N.—Cozy homelike apts. $6.50 up. Near beach and transp.

3 RM. bedrm. apt.—Bath, refr.; adults; shown between 3 and 6. 4730 Malden.

ATTR. 1½ rm. apt.—Rfg.; prv. ba.; emp. cpl.; $11 wk. 2535 Seminary. Wel. 9419.

941 WINDSOR, 4500 N.—Near L, street car, bus; bch.; 2 frt. rms.; real kit.; frig.

SEDGWICK, 2208—2 room apts. Pri. bath. Ref. Nicely furn. Near car line.

JUST FOR 2—2½ RMS., dinette; carpeted, $50. 629 W. Sheridan-rd. [3900 N. of dr.]

6 ROOMS—Lg. liv. rm., wh. woodwk.; wdbn. firepl. Linc.P. dis. 2400 N. Lin. 5679

BUENA, 1047—1-2-3 rm. furn., kitnt. apt.; new dec.; refrig.; $5-$8-$11; exc. transp.

4853 KENMORE—4 rm. furn. apt., 2 bedrms., real kit., back porch; adults; $55.

3 LGE. light rms.—Frig.; T. T. stove; twin beds opt.; $8. Skiles, 312 N. Kedzie.

2½ RM.—Large, light; gas, elec.; available now. $45 month. 5958 Broadway.

NORTHWEST.

2 ROOMS—$40

Comp. furn.; gas, light, refrig. See mgr. aft. 7 p. m. Elston Arms, 4588 Elston-av.

2138 PIERCE—Nr. corner of Damen-Milwaukee-North-av. 1 rm. kitnt.; frig.; nice for 2 wkg. people; $8 wk. Hum. 8751

PALMER MANOR APTS.

2936 Palmer-st.; 3 rm. residential bldg.; newly decorated; available Aug. 1.

3 AND 4 rms.—Pri. bath; elec. incl.; no pets. 3229 N. Osage. Lackawanna 1289.

6 RM. furn apt.—Tile bath; Venetian bl.; reas.; good trans. 4439 N. Kimball-av.

3 RM. bsement. apt. in bung.; gas, lt., refrig., garage; $45; cple. 4607 Altgeld.

1½ RM. apt., gas, elec., bath; all trans.; 2 adults; $12.50 week. Irv. 5795.

4022 MONTICELLO-AV.—2 ROOM APT. LITE; GOOD TRANS. JUNIPER 1566.

2205 N. KIMBALL-AV. $7-$8-$9 WK. SEE MRS. PIRCHER.

WEST.

5TH-AV., 3407—2 rm. apt.; priv. back porch; excel. trans. $10 per wk.

3515 LEXINGTON-ST.—Mod. 2 frt. rms.; new. dec.; all tran.; emp. cple. Van 4859.

3352 FIFTH-AV.—2 rms.; mod.; refrig.; gas; elec.; nr. Jackson-bl. $30. Irv. 8752.

2 RM. furnished—$9 and $9.50 a week. 3347 Maypole-av.

SUBURBAN.

4 RM. light and airy apt.; complete with quality furnishings; available Aug. 8th for 2 months. Skokie 4248.

2 RMS.—Bth., refr.; 4 blks. north of Buick plant. Franklin Park 2341 R.

WANTED—TO RENT—APARTMENTS.

$10 REWARD

For information leading to renting of 4-5 room apt. with yard; N. W. only; restricted neigh., not congested; $50-$60. Ph. Mr. Winslow, 9 a. m. to 5 p. m., week days, Fra. 6171.

4 RM. unf. htd. apt.—2 bdrms.; pref. 2 adults; must have refr., stove, stor. space; N. S. nr. L; upt. dist. pref.; max. rt. $40 with gas, lt., $35 without; write. 101, 1050 Buena.

1½ OR 2½ RM. Apt.—North Side. Will take sublease and buy furniture. Pref. garage apt. Ph. Mrs. Russell, Bit. 6110, after 6:30 p. m. all day Saturday, Sunday.

1½ OR 2 rm. unfurn. apt. wanted by union painter with steady job and own tools; best ref. South side preferred. Call Hyde Park 7535.

3 BEDRM. hse.—Apt. N. S., Evanston, Oak Pk. Gd. loc. nr. exc. trans., schls. Ph. Obern. And. 3600, Ex. 698, 9-5; or eve. Whi. 6211.

WILL Sublease 2½ or 3 rm. furn. or unfurn. apt.; Nr. North Side; single person. References. Address D G 428, Tribune.

COLUMBUS PARK—Modern 4 rm. apt.; rental $47.50; in exch. for 5 or 6 rms., No., nr. school, up to $60. Mon. 1001.

HYDE PK. dist.—2 bedrm.; 1st flr.; yard; 2 chldrn.; can take over immediately; around $55 to $65. Hyde Park 6087.

5-6 RM. house, option to buy; near schools, stores and transp.; or 5 rm. apt.; $50 to $60. Address L 78, Tribune.

$25 REWARD for information leading to rental of 5-6 rm. apt., Austin, Garfield Park. MANSFIELD 5775.

REFINED couple desires own priv. 5 rm. apt. completely furn. So. Shore dist. or Hyde Park. Address N 311, Tribune.

$25 REWARD for info. leading to rental of 5 lg. rm., htd. apt., tl. ba., shwr., gar. $70 max.; 2 ad., boy 12. Rad. 1983.

6 RMS. by resp. party—On N. or N. W. side; buy all furn., if wanted. Call Bit. 5578.

5 ROOM apt.—Near St. Mary's of the Lake. 1st floor. $40-$50. Wel. 3056.

5 LGE. rms.—Ultra mod.; North of Foster. Nr. Western. Not later Sept. 1. Mul. 8765.

REL. fam. of 4 des. 5-6 rm. apt. or house by Oct. 1; $55-$75. N. S. pref. Bri. 8176.

WANT 3 or 4 r. mod. apt.—Howard dist. or Evanston pref.; reas.; 1 adult. Rav. 8635

5-6 RM., 1st floor apt. or house. Arm. 0515 or Village 8980 [evenings].

2½ OR 3 RM. furn. apt.—2 girls; N. side; approx. $40-$50. Call Ard. 8052.

COUPLE wishes to assume lease and buy furn. small apt.; nr. N. side. Buc. 3684.

6 OR 7 RM. apt—2d flr. or hi 1st, in Hyde Pk.; 2 adults. Oct. 1 rent. Ken. 2865.

WANT—4 or 5 rooms, 2 bedrms.; west or near north. $40. Mohawk 4850.

4 OR 5 rm. furnished apt.—North of Foster-av.; to Nov. 1st. Ph. Lak. 7515.

5-6 RM. apt. or hse., 1st or 2d fl.—North side; 4 adlts. Longbeach 0391.

LEASE or sublet 1½ or 2 rms.—Furn. or unfurn. Immediately. So. East. Liv. 3360.

5 RMS., 1st fl.—3 adults; So. Shore; East of Stony. Midway 4277.

3 OR 4 RMS.—Heated; N.W. side; 2 adults; restricted; $38 or $45. Ardmore 3559.

5 ROOMS—Heated; shower; refrig.; southwest side; 3 adults; $50. Ports. 9372.

5-6 RM. flat or cottage—N. or N. W. side; Oct. 1 occ.; 4 adults; 1 child. Key. 6969.

4 OR 5 rms.—Unfurn.; $40-$45. North or west. Mrs. Jennett. Sheldrake 7236.

TO RENT—STORES.

Central.

NEAR NORTH SIDE

Well located; some have N. Michigan-av. frontage; others are on adjacent side streets. Offices, $25 up; shops, $100 up; studios with north light. Also good light mfg. space in all locations. For information phone MR. FLANNERY, SUPERIOR 1855.

322 N. MICHIGAN-AV.—ALL OR PART of 3,000 sq. ft.; paneled office, RECEPTION SHOP OR STOCK ROOM. LIGHT MFG. VENT. FAN. DEA. 1776.

ONE N. LA SALLE — MAIL-TELEPHONE SERVICE. RM. 2453. FRANKLIN 1557.

SMALL STORES—NOW AVAILABLE. REAS. 1 W. HARRISON, corner State.

South Side.

CHOICE GROCERY LOCATION.

S. E. cor. 47th and Princeton; occupied as a chain grocery for over 25 yrs.; shelving, counters, and ice box in place. Also suit. for other retail businesses. Mr. Newberg, Sunday, Kenwood 1779; week days, Franklin 0370.

IDEALLY located—Small store space with street and lobby entrance; available in large S. Side hotel bldg.; reas. rent; suitable for barber shop or valet. Dor. 4446.

MOD. sgl.-dbl. stores on large chain store street; liv. rms. 1130 E. 43d. Ken. 8407.

North Side.

DBL. sect. tran. cor.—Suit. chain; 4 lg. kit. hotels in blk. Ready Aug. 1. Kappes, 3167 N. Clark. Buc. 2808. Owner, Gra. 8869.

STORE—18½x21 feet including A.D.T. burglar and fire alarm; light, heat, and telephone. 2100 N. Southport. Lincoln 4551.

$30 BRK. Store and rms.; Adj. Thea. 2764 Lincoln-av.; 6 cors. DIRKS CO. Lak. 1410.

3324 N. HASTED-ST.—Drug store; est. 20 yrs.; no competition. Regent 5614.

513 NORTH WELLS—STEAM; $40. A. S. BUTLER, DELAWARE 0448.

TO RENT—STORES.

North Side.

STORE, 1st fl. for exclusive shop in 16 sty. mod. apt. bldg.; 1,427 sq. ft. or divide; excel. trans. Peter Reynolds Co., Lin. 3633.

LARGE heated corner store—Big basement; former chain store location; suitable as food store or tavern. Inquire 3759 N. Damen-av., at Grace-st. Wel. 6366.

Northwest Side.

BARBER wtd.—For fully equipped estab. shop; good future; reas. rent. Mul. 7575.

West Side.

LARGE store on blvd., opposite war plant. Desirable for 1st class restaurant, or any business. Address N 219, Tribune.

60 DAYS free rent—Steam heat; attractive loc.; ideal beauty, barber, radio shop. You can live here. Mans. 6108.

5620 CHICAGO-AV.—Fine heated store; with bath; suitable any business; reas. rent.

TO RENT—OFFICES AND SHOPS.

Central.

S. W. Cor. State-Washington

32 N. STATE. One entire flr., also attractive offices; north light; night serv.; center loop; single room furnished $20, with reception room, $35 up. Beau. desk space. Phone, Steno. SWIGART & CO., Rm. 601.

N. W. COR. JACKSON-WABASH-AV. STEGER BUILDING.

Various attrac. offices and shops; first class, well located office building; excellent light; reasonable rates. ROOM 1712. PHONE HAR. 5486.

ATTRACTIVELY FURNISHED OFFICE WITH RECEPTION ROOM—RENT $30. IN FIRST CLASS, WELL LOCATED BUILDING WITH SERVICE OPTIONAL. 30 N. LA SALLE-ST. SUITE 300.

179 W. WASHINGTON

Daylight, single offices or suites. Clean. LOW RENT. Courteous service.

FURNISHED—CARPETED—CLEAN. PRIVATE OFFICE AND RECEPTION ROOM. PRICE $15 AND UP. ROOM 420. 82 W. WASHINGTON.

TO SUBLET furnished at low price—Large or small office with telephone service. Wrigley bldg. Best address in city. Telephone Superior 8436.

176 N. MICHIGAN-BLVD.—23X120, MODERN FRONT; SHIP. PLATFORM, HIGH CLASS LOCATION. DEA. 1776.

308 W. WASH'TON, Rm. 516—Small furn. office; mail, phone, sec. serv. State 8811.

DESIRABLE phone and mail add. Board of Trade; $8. Duo Office Serv. Har. 1682.

333 N. MICHIGAN-AV.—Mail-phone serv. Telephone-Secretarial, Inc. Fra. 7100.

44x80—3160 NORTH CLARK; 20x100, 310 South Halsted. Miss Olhausen, Del. 9883.

SECY. serv., mail, ph., $3; desk space, $10. Dea. 7312, Suite 406, 109 N. Dearborn.

TO RENT—FARMS.

154 A.—To reliable tenant with good machinery and dairy herd. Occupancy after Sept. 1st. Productive farm and gd. bldgs. Near Libertyville. Address M 178, Tribune.

WANTED—TO RENT—FARMS.

SMALL farm—1 or more acres with 5 or 6 room house; near loop transportation. Call Dorchester 8158.

INDUSTRIAL PROPERTIES.

FOR SALE.

4611-13 N. CLARK-ST.

22,500 sq. ft., 3 story and basement brick commercial and manufacturing bldg.; 3,000 lb. electric elevator. Poss. 60 days. Price $27,500 Isreal Dordek, attorney, 39 S. La Salle-st. Central 2334.

WANTED-WAREHOUSE

40,000 sq. ft., 1st or 1st and 2d floor. Elevator service, sprinkler system, electric lighted and heated. Must have good loading platform, desirable near switching track. Prefer a West or near Southwest location. Address D G 274, Tribune.

FOR SALE— —FOR RENT New 2 story modern daylight factory bldg., 15,000 sq. ft. at 5816 S. Lowe-av. High and low pressure auto. oil fired boiler; nice offices; 2,500 lb. Otis elev.; early poss.; full comm. to brokers. Hart & Whetston, Excl. Agts. Sta. 8270.

FOR SALE—847-857 California-av., corner Iowa; 50x125; with full daylight basement; 65 h. p. high pressure boiler; suitable for dehydrating or manufacturing of food products. Adjoining one story building, 60x125; excellent machine shop. Morris Edelberg, excl. broker. Dea. 3383.

WANT FACTORY BLDG.

12,000 to 15,000 ft. on one floor with adjoining vacant. Zoned to mfg. Approximate location, California to Cicero, Division to Cermak-rd. Sac. 1242.

FOR sale—1 story brick and steel bldg., 18,500 sq. ft.; fine offices; traveling cranes and switch track in bldg.; land area 48,000 sq. ft.; zoned mfg.; location Northwest. Price $75,000. Address B L 106, Tribune.

RENT or sell—2 story bldg., 40x160; elevator 10x22; unlimited floor load; no posts; suitable display stockroom; mfg., gd. shipping. 220 A. C., 3 ph. 400 h. p. Sprague Moore, 2211 S. Mich. Cal. 5315.

50,000 SQ. FT., 2 STY., FOR SALE. Choice cor. bldg.; zoned mfg.; extra ground; quick poss.; low price and terms. Hogan & Farwell, Inc., Indus. R. E. Dept. WAB. 7300. 141 W. Jackson-blvd.

FOR SALE—2 story mill bldg., 15,000 sq. ft.; nr. north; 1st fl. bed level, unlimited; 2d fl. 250 lbs.; light 3 sides; sky; blower unit, htrs.; elev.; offices; perf. cond.; poss. soon. Jennings, Randolph 2311.

FOR RENT—Factory; 1 story and basement bldg.; electric elevator; wired 100 h. p.; lite 3 sides; covered loading platform; 12,000 ft.; close in; good office; zoned industrial. Aberdeen 3439, eves.

FOR SALE.

Nr. Division-Crawford; 1 sty. bldg., 25x125, with 5 rm. flat on 2d flr.; oil ht.; 2 drive-in doors; building in good repair. LANG, WEISE & CELLA. RAN. 2574.

160,000 FT.

MILL, SPRINKLERED, SWITCH, CAR AND TRUCK LEVEL LOADINGS. ROBERT ZWIKEL. YARDS 5444.

40,000 FT. bldg., on trk.; add. vac., $35,000; 28,000 ft. spkld. bldg.; im. pos.; $400 mo. 5,000 ft. 1 sty. bldg.; offer. Del. 6785.

FOR SALE—2 story sprinklered bldg. on switch; N. W. side; 22,000 square feet; extra vacant; early possession. Hart & Whetston, Excl. Agts. Sta. 8270.

$13,500 BUYS woodworking shop, 50x80, with vacant, 120x125; mach., G. E. motors, saws, tools, hundreds of dies, art mouldings. Address N 260, Tribune.

FOR SALE or lease—Sac.; immed. poss.; 7915-25 Phillips-av.; 100x125 and add. vac. adj.; truss roof; 4 doors; stm. ht. W. Kehl, 1225 N. Maplewood. Bru. 1580.

WANTED.

Garage type bldg., zoned for mfg.; concrete floors; on switch pref., but not necessary. Mr. Lareau. Dea. 1284.

FOR SALE only—1 story building; high ceiling, truss roof; suitable factory or garage; 120x100. 1954-1966 Wilmot-av. BROOMELL BROS. RAN. 9121.

40,000 SQ. ft.—1 sty. modern corner bldg.; switch; cranes; excellent daylt. Sale or might lease. Randolph 2311.

LEASE indust. prop.—Mach. shop, cement ground fl., minimum 12 ft. ceiling, approx. 3,500 sq. ft. N. of 22d-st. Can. 2682

TO RENT—150,000 sq. ft. concrete sprkld. bldg.; loop dist.; immed. poss.; short or long lease; 3-5 ton elev. Rand. 2311.

SELL or lease—10,000 sq. ft.; 3 story, basement; brk. 512 N. Green-st. $5,500. Soelke, 139 N. Clark. Cen. 0795.

1 STY. bldg.—Lot 50x187, bldg. 50x108; 4418-20 N. Clark; 4 garages in rear. S. P. Holish, 3824 N. Francisco.

FOR rent—6,000 sq. ft.; 2nd floor; for light manufacturing. A. Kamenjarin & Co., 3700 S. Wentworth. Cal. 4663.

WANT to lease completely equipped wood working plant; approx. 10,000 sq. ft. Ph. Lin. 1546.

110,000 SQ. ft. Furniture Mfg. Bldg. on switch, in Rockford; early poss. $60,000, terms. Ran. 7829. Levit, 39 S. La Salle.

FOR sale or rent—Garage type brick bldg. 75x125; no pillars; good condition. 2450 W. Montrose-av. Open for inspection. Call owner, Adelor J. Petit. Rand. 1025.

FOR SALE—1 sty. bldg.; approx. area, 16,000 sq. ft.; land area, 23,000 sq. ft.; served by switch; early posses. Cen. 5050.

20,000 SQ. ft., 3 story and bsmt.—Htg. plant; elevator; immed. poss.; close-in. GEO. A. GOZDER. MOHAWK 2818.

4,800 FT. IDEALLY SUITED LITE MFG. or office; attract. rental; modern building. 24 hr. serv. 36-40 S. Clinton. Ran. 4007.

SALE or lease—2 sty. and bsmt. bldg.; 70,000 sq. ft.; nr. loop; switch; poss. 60 days. Rent. 20c sq. ft. State 4674.

SALE—5 story mill sprinklered bldg., North Side; 50,000 sq. ft.; switch; poss. 60 days. $125,000. Randolph 9198.

WANTED—1,500 ft. for machinery and office; garage or truck; high floor or heavy elevator. Close in. Wabash 6567.

12,500 SQ. ft.—1 story; very modern; located near 79th and So. Chicago-av. Rent or sell. Randolph 2311.

RENT or sell—3545 N. Kedzie at Elston; approx. 4,000 sq. ft., 60 ft. front, remod. to suit; imm. possess. CEN. 0007.

WANTED—To rent, a 10,000 sq. ft. garage building. Burns, Central 5151.

FOR RENT or sale—6,000 ft. garage building; poss. now or Dec. 1. Burns, Cen. 5151.

110,000 FT. or any part, sprkld., track; nr. North; sell 70c sq. ft. Dea. 3327.

WANTED—3,500 ft. space; clean, light floor; D. C. Regent 5645.

7,500 SQ. FT.—N. W. side; heated; ground floor. Randolph 2376.

OUT OF TOWN factories—Coast to coast. FANTUS Service. 139 N. Clark. Cen. 4018.

RENT—Close-in north; ent. flr.; 7,100 sq. ft.; daylt.; stm. ht.; gas; pow. Ran. 2311.

LOFT space—All sizes, reas.; 547 W. Lake-st., S. W. cor. Clinton. Dearborn 6613.

$2,000 DOWN, bal. $100 mo., buys fine 1 sty. bldg., 100x125; N. W. Side. Dea. 3330.

WTD. for immediate occupancy, 50,000 to 75,000 sq. ft. on 6 mo. lease. Ran. 7829.

WABASH-AV. [nr. 16th-st]—4 story brick; 50 ft. front; $7,500. Conley, Vin. 7126.

WANTED—Bldg.; will buy or lease; 20-70,000 sq. ft. Address D S 73, Tribune.

WANTED—Building 80-100,000 sq. ft.; one story pref. Address M 168, Tribune.

ONE story modern factory—29,500 sq. ft.; fine cond. Address M 169, Tribune.

RENT—615 La Salle, 3 story; 2 mod. display rms. and 5 r. mod. flat. Arm. 0554.

835 LARRABEE—30,000 sq. ft., $400; 1269 North-av., r., 4,200 sq. ft. Arm. 0554.

RENT—Close-in north; ent. flr.; 7,100 sq. ft.; daylt.; stm. ht.; gas; pow. Ran. 2311.

[Continued on following page.]

INDUSTRIAL PROPERTIES.

[Continued from preceding page.]

Unusual Opportunity
TO PURCHASE FACTORY BUILDING

6102-30 SO. LA SALLE-ST.
100,000 sq. ft. mill sprinklered, 3 and 4 stories; stoker; frt. elev. 25,000 sq. ft. on each floor; private loading platform. 20,000 sq. ft. adjacent included for switch track. This in an excellent bldg. for any kind of mfg.; textile or other processing, where large floor areas are required with perfect daylight; can be purchased at a very low price.

A. L. Miltenberg & Co.
29 S. LA SALLE. RAN. 0334.

STRAUS OFFERS
Boyne—5,200 ft.; 1 sty.; switch......$85
Hubbard—6,250 ft.; 1-2 sty.; loop..$165
Root—12,000 ft.; 2 sty.; b., m...$10,000
Ashland—12,000 ft.; 1 sty.; g. ty.$23,000
Aberdeen—13,000 ft.; 3 story.....$20,000
Superior-Green—14,400 ft..........$250
Clybourn—16,000 ft. 2 sty......$19,000
Ada—16,000 ft.; 2 story..........$25,000
Carroll—20,000 f.; 5 s., sw., htd.$50,000
65th-st.—25,000 ft.; 1 sty., b.-m.$20,000
Elston—26,000 ft.; heated........35c ft.
Dominick—26,500 ft., crane sw..$35,000
Inquiries solicited without obligation.
STRAUS & CO.
120 S. LA SALLE-ST. STATE 1945.

LARGE NATIONAL CORP.—Closing down one of its Chicago plants. Fine office and lab. bldg.; 22,500 ft.; mfg. bldg.; 75,000 ft. [needs alteration]; 1 styl. service bldg.; 16,000 ft.; and 1 sty. garage or machine shop, 6,000 ft.; sprinklered, heated, and grade switch track for 10 cars. Central location, near L and street cars. Bargain price for entire plant and consider division.
NICOLSON, PORTER & LIST. Sta. 7555.

WANTED—TO BUY
110,000 TO 150,000 SQ. FT.
Prefer 1 sty. bldg.; most any location; no switch track necessary; will pay all cash or consider lease. Give complete details in confidence.
Address D H 365, Tribune.

FOR sale—Entire block of buildings; close to loop; for offices, mfg., warehouse; contain over 200,000 sq. ft.; possession 95,000 ft. on 12/31/43; 51,000 on 10/31/44; 65,000 on 12/31/44. Excellent switch track and truck loading. L and street cars 2 blocks away. Reasonable price. Albert H. Wetten & Co., 141 W. Jackson.

Wanted—Lease or Buy
We have customers for floors and bldgs. for areas of 5,000 to 50,000 sq. ft.; some require possession now, others will consider later date. Listings treated confidentially.
LANG, WEISE & CELLA. RAN. 2574.

TO LEASE—IMMED. POSSESSION.
9—18,000 sq. ft. da. lite floors.
12,000 sq. ft. [2d], da. lite floor.
17,000 sq. ft. sprinklered space.
17,000 sq. ft. ON SWITCH.
80,000 sq. ft. sprinklered bldg. ON SWITCH with 200-500 lb. floor load.
STURM BICKEL CO. AND. 1300.

80,000 FT.—NORTH.
6 sty. modern concrete sprkld. bldg.; htg. plant; elev.; excel. transp. Priced to liquidate.
72,000 FT.—SOUTH.
Modern 2 sty. and bsmt. bldg; light 4 sides; htd.; 2 elevs.; ample power wiring; nice ofcs. Sell on easy terms.
CHANDLER & MONTAGUE. RAN. 1828.

FACTORY wanted in town of less than 25,000 by progressive manufacturer needing larger quarters.—Will buy or lease. Product essential now and post-war. Prefer 1 or 2 story building. 25,000 to 50,000 sq. ft. with switch track. Write brief description.
Address D G 566, Tribune.

FOR SALE—NEAR NORTH
4 sty. and bsmt. mill spk. bldg.; 43,500 sq. ft.; alley side and rear; pass. and frt. elevs.; recessed shipping platform; early possess.; attrac. price.
LANG, WEISE & CELLA. RAN. 2574.

2 EXCEPTIONAL DEALS.
120,000 sq. ft. bldg.; nr. n. side; spk.; covered shipping; long lse.; 25c net.
106,000 sq. ft. bldg.; west side; spk.; fine light; labor transp.; for sale reas.
Hogan & Farwell, Inc., Indus. R. E. Dept. WAB. 7300. 141 W. Jackson-blvd.

We Recommend This
3 bedrm., all canvased wall resid. Excel. constr. Nice loc. A real value at $11,000 that you can't afford to miss.
BAIRD & WARNER.
Euc. 1855. Aus. 1855.

BROKERS TAKE NOTICE!
50,000 sq. ft. vacant, 1 mile from loop where switch track can be had. Price practically no consideration. Downright sacrifice.
MURRAY, WOLBACH, 110 S. Dearborn-st.

TO RENT—38,500 sq. ft., for light storage or mfg.; sprinklered, heated; 8x20 elevator; near North Side; immed. poss.
FRANK G. REYNOLDS & CO.,
500 N. Dearborn-st. Superior 7300.

FOR RENT—FLOORS.
7,000 sq. ft. each. 737 Jackson-blvd.
8,500 sq. ft. 3 mi. S. W.
Pssgr. and freight elevators, heated. Sprinklered; possession at once.
NAUMANN & STEUER. FRA. 7990.

WILL build and lease or sell 30,000 sq. ft. or more—1 story brick building, truss roof, truck and car body level floor. Belt Line switch; possession 90 days.
Address D G 181, Tribune.

1 STY., 6,250 sq. ft. addl. land, mfg. zone.
4 sty., 32,000 sq. ft.; lt. 4 sides..$35,000
2 sty., 30,000 sq. ft., switch; rt.. $600.
1 sty., 80,000 sq. ft., sw., sale or rt.
L. B. BEARDSLEE & CO. STA. 8323.

FOR SALE—613 W. 31st-st., 50x100; 1 story and finished basement; light mfg.; freight elevator, skylights; bargain to close estate; terms. Arthur Rubloff Co., exclusive agents. Andover 5400.

50,000 SQ. ft. mill constructed bldg.—1 blk. from L and surface transp.; 15 min. from loop. Can be sold at $1.25 per sq. ft. Bldg. like new.
Address D G 95, Tribune.

25,000 SQ. FT.—Sell or lease; well constr.; heated mfg. bldg.; on r. r.; light on 4 sides; fine offices; load. plat. and 3 t. elev. 5831 S. Green. Wen. 7400.

FOR SALE—Corner 2 story and basement bldg.; N. W. side; 16,000 sq. ft.; heat; elev.; $19,000, cash or terms.
HART & WHETSTON. STATE 8270.

FOR RENT—Nice 1 story and basmt. bldg., 75x83; heating plant, elevator, under cover loading; 2 miles west of loop.
HART & WHETSTON. State 8270.

FINE northwest side 1 story bldg., 75x108, skylight, heating plant, oil burner, early possession.
Hart & Whetston exclus. agt. Sta. 8270.

STORAGE BASEMENT ON RIVER.
Nr. loop; 4,500 sq. ft.; high ceiling; outside light; frt. elev.; rent. reas. Judson F. Stone, Agt. Dea. 1776. 30 N. La Salle.

SALE—VERY REAS., 67,000 sq. ft., cor. bldg., 2 flrs. and bsmt.; 1st flr. plat. high; 2 freight elev.; 1 mile to lp. Longbeach 1368.

WANTED—Lease 20,000 sq. ft. crane space. Willing to share with somebody not using all their area. Write or call John Wood. 209 S. La Salle. Sta. 6677.

936 MADISON—2nd floor; 3,000 sq. ft.; heated; for office, sales, or mfg.
MARKS & CO. 712 W. MADISON.

MOVING AND STORAGE.

Special Rates to California
COAST TO COAST
Union Van Line, Inc.
155 N. CLARK-ST. CENTRAL 1591.
New York City. Los Angeles.
202 W. 89th. 316 Commercial-st.
Tr-4-1575. Trinity 9431.

COAST TO COAST
BORDER to BORDER—NO CRATING.
SPECIALIZED MOVING SERVICE.
Low rates to California—Van or Rail.
Fireproof Storage Space Available.
National Van Lines, Inc.
CHICAGO, IRV. 2341. 2431 IRV. PK.-RD.
LOS ANGELES, 447 COMMERCIAL-ST.
NEW YORK. 1775 BROADWAY.

Special Rates to Calif.
Coast to Coast Moving
FULL OR PART LOADS BY TRUCK WANTED FOR ALL POINTS.
PUBLIC MOVING CO.
155 N. Clark-st., Rm. 1313. Cen. 4133.

Garfield Pk. Storage Co.
3111 W. Madison. Kedzie 0827.
Agent for
ALLIED VAN LINES, INC.
Capacity 1,000 van loads. Bonded storage, moving, long distance.

GENERAL MOVERS, INC.
Move safely in padded compartments; no crating necessary; special low rates to California, Oregon, and Washington.
FREE ESTIMATES 2433 W. 14TH
MONROE 4870

RETURN LOAD RATES—BOSTON.
St. Paul, Kansas City, Louisville or intermediate points; no crating necessary. We do it better for less.
INTER-STATE MOVERS
2218 W. 69th-st., Chicago. Pro. 6400.

LOWEST RATES
California, Florida, all U. S. points. Full or part loads, bonded, insured. Busy Bee Transfer and Storage Co., Inc. Cen. 2401. Call any hour. Gra. 2610.

TYPEWRITERS AND SUPPLIES.

SMITH $18, Royal, Und., Rem., Portable add. machine. We buy, repair, trade any machine. 4523 Broadway. Longbeach 8653.

REMINGTON TYPEWRITER, MODEL 10. CALL BEVERLY 1210.

SMITH, Remington, Woodstock. 600 Blue Island, Rm. 417. Hay. 5505.

FOR sale—Wide carr. Royal; 26 in.; Elite. Best offer. Address D S 534, Tribune.

STUDENT RENTALS—3 MOS., $6.50. ALL TYPES. CALL LAKEVIEW 4586.

UNDERWOOD typewriter—Good condition; price $45. Phone Hemlock 1123.

ALL MAKES—TYPEWRITER REPAIR CO. We buy. 4237 N. Western. Irving 4060.

REAL ESTATE—APARTMENT BLDGS.

South Side.

3 APT.
CHATHAM DISTRICT.
Ultra modern 5 rms.; canv. walls, tile bath, modern stoves and refrig., stoker, recr. rm.; enclosed heated rear porches; 6 rm. efficiency; large lot. Poss. 1st apt. Oct. 1. Call Saunders.
McKEY & POAGUE
7940 Cottage Grove-av. Triangle 5060.
OPEN TODAY. 1 to 5 p. m.

24 APT.
3½ rms. Inador beds, built-in tubs and showers, late model. G. E. refrigs. and T. T. stoves. Excellent location for transp. and stores. Income $14,300. Price $75,000. Well financed.
SWAN-LORISH
1959 E. 71st-st. [Mr. Persson.] Fai. 6410.

2 APARTMENT, $10,500
Lge. lot; close to I. C. and Jackson Park; stm. [stoker] ht.; new cab. sinks; built-in tubs; showers; painted walls; modern stoves and refrigs.; sleeping porches; 2 car brick garage. FHA terms.
SWAN-LORISH
739 E. 79th. [Mr. Tryon.] Vin. 8000.

DE LUXE 6 APT. BARG.
One of South Shore's finest; 6 rms.; 2 baths; large lot; bldg. in perfect condition; rents $6,400. Price $35,000. Mr. Rylands.
McKEY & POAGUE
7911 S. Ashland-av. Radcliffe 7911.

XCELLENT XCELLENT.
18 apt.; 6 4s, 6 3½s, 6 2½s; income $8,700; exc. cond.; new refrigs. and t. t. stoves; insulated; stoker; exc. location; nr. R. I. Cash required, approximately $20,000, balance 4½%. Mr. Wilke, Vincennes 1700 or Beverly 3417. R. C. Crawford Co., 7839 S. Ashland.

HYDE PARK 6 APT.
De luxe 6 rm. apts.; 2 tile baths and shower; new refrig.; t. t. stoves; stoker. Rent $6,240. Call Mr. Fortin today 2-5.
McKEY & POAGUE
1172 E. 63d-street. H. P. 8100.

SOUTH SHORE 2 APT.
Not previously offered; 5 large rooms and heated sleeping porch; canv. walls, tile bath; a newer bldg.; fine cond.; 50 ft. lot; in select location.
SWAN-LORISH, INC.
1959 E. 71st. [Cooper.] Fair. 6410.

CHATHAM 12 APT.
Privately owned mod. corner bldg.; best cond. 3½-4s; inadors; new stoves; refrigs. Floors sanded. Price $45,000.
FLOYD M. PHILLIPS & CO.
2505 E. 75th-street. Saginaw 6102.

2 APT.—Large 6-6 insul.; stoker; stm. ht.; 2 car brk. gar.; wide lot; nr. 90th-Justine. Imm. poss. Only $4,000 dn., bal. easy terms.
S. A. VAN DYK
9052 S. Ashland. Bev. 4004.

BRICK 2 FLAT
2-5s. Insulated and heated rear porches; stoker, new refrigs.; 1 car gar. Immediate possession. Price $7,500.
SWAN-LORISH
1300 E. 63d-st. [Mr. Temple.] Fai. 9500.

SOUTH SHORE
OUR LADY OF PEACE PARISH.
3 apt. de luxe 6 rms.; 2 baths; stoker.
6 apt. de luxe 6 rms.; 2 baths; quality.
EDWARD A. LYDEN.
1704 E. 79th-st. [Monday]. Regent 5800.

DE LUXE 6 APT.
7749-53 Kingston-av. Six 6 room apts., 2 baths, separate tile shower stall, canvas walls, cedar closets, 6 car garage. Present income $6,408.
REALTY RENTING AGENCY. Tri. 3211.

EYE APPEAL?—AND HOW!
Modern 6 apt. loca. at 7840-42 Prairie-av.; 3-4's, 3-5's; 60x125 ft. lot; 6 car gar.; tile baths; new Servel refrigs.; new t. t. stoves. Ph. Krueger for appt.
DONALD F. MOORE, EXCLUSIVE AGT.
7748 S. ASHLAND. RAD. 7300.

BRICK 2 APT. BLDG.
Nr. 79th and Evans; modern bldg.; 2 5-rm apts.; 2 car brk. garage; apt. available to purchaser; heirs order sale at $9,000. Phone Monday. Draper & Kramer, 2446 E. 75th-st. Saginaw 3763.

Unusual 2 Apt.—6-6 Rooms
St. Columbanus Parish. South Park, nr. 74th. Fine trans. Octagon frt. Elec. refrig.; gas stoves, stoker, steam heat; 1 apt. immed. poss. Swell buy.
M. G. Cirkle, 726 W. 79th-st. Rad. 6660.

SOUTH SHORE DE LUXE
3-6 rm. apts., extra lg. rms., 2 baths; annual rent $2,808; 3 car gar.; nr. I. C. 71st and Jeffery. Price $18,500. FHA terms. Chas. Mortensen, Inc., 7826 Cottage Grove. Ste. 2365.

CHATHAM 2 APT.
8237 Evans-av.; 2-5 room apts., table-top stoves, enclosed porches; lot 30x125 feet. Inspection by appointment only. Priced right.
REALTY RENTING AGENCY. Tri. 3211.

S. W. COR. 54th and Maryland—19 apts.; inc. $8,800 yrly.; well financed, 14 yrs.; bargain for cash; will trade for smaller or larger bldg. and add cash.
CENTRAL MTGE. & INVESTMENT CO.
82 W. Washington. State 5802.

CORNER BRICK 2 APT.
S. 55th, near Damen; 5-5s, 2 heating plants, enclosed porches, garage. A good investment at $9,750.
QUALKENBUSH, 5842 S. Kedzie. Hem. 2900.

102d AND RACINE—Modern 5-5 rm. brk.; R. I. trans.; St. Margaret's parish; insulated; encl. porches; auto. stm. ht.; 2 car gar.; rents $52.50. Priced to sell at $10,000. Appts. only. Com. 5593.

SOUTH SHORE.
6 apt., 5 rms. each; only 2½ blocks to I. C.; good condition, $21,000.
CHARLES RINGER COMPANY.
7915 Exchange. South Shore 0444.

24 APTS. 4¼ X RENTAL
All small apts.; $12,000 income; only $15,000 required; located nr. 74th-Prairie. For appt. call Plaza 8858.

55TH ST. NR. Greenwood—4 story bldg., 33 apts., 2-3-5 rms.; 1 store. Rent $10,000. Price $30,000. C. E. Barney, Exclusive Agent., 1525 E. 53rd. Pla. 4510.

NICE 6 apt. brick bldg.—36 rms.; near 63d-st.; pays well now; ideal for roomers; brings in $711 month if furnished. Only $16,000, $6,000 cash. Dor. 9629.

18 4-1 RM. apts.—Corner bldg., nr. 69th and Stony Island; rent over $9,000; price $43,500; $13,000 cash, bal. 15 yr. mortgage. Address D S 565, Tribune.

HI-CLASS 3 apt.—6 rms. ea.; 88th and Harper; canv. w.; tile ba.; G. E. ref.; t. t. stvs.; stok.; lot 35x125; inc. $2,300. Owner sacrifice $14,000. Sag. 0948.

$7,500 CASH will buy bargain 12 apt. corner sun parlor bldg.; bal. 12 years, 4½%; pays 42% net on your investment. What more can you ask? Dor. 9629.

$7,000—2 FLAT; 5 rm. efficiency; lge. bedrms., t. t. stoves and refrigs.; 1st flr. now vacant; lge. lot, garage. Inquire 8603 Ashland-av. Cedarcrest 1301.

OPEN TODAY.
Brick 2 apt.; 60 foot lot; gar.; h. w. ht., stkr.; insul.; poss. at once. 8040 Perry-av.; rent $55. Others. Lindee. Rad. 0050.

LAST OF LAST YEAR'S PRICES.
Get your bid in; 3 x rent for 12 apt.; $25,000; 6-5s for $14,000; 6-6s, sun parlor, $19,000. Plaza 1269.

ONLY $6,000 cash buys a 16-apt. bldg.; steam ht.; inc. $5,814. Price $20,000. 601-9 Woodland Pk. Selman, Vin. 6802.

6 APT., $21,500—5 rms. each; near 68th and Dante; I. C.; widow must sacrifice; for particulars call Saginaw 0948.

6-6 RMS., frame—Glazed porches; hrdwd. flrs; gd. bsmt.; furn. heat; 2 car gar.; $6,500. $1,500 down. 7431 Ingleside.

229 WEST 61ST-PLACE—2 flat brick, 5-6 rooms; built-in bath tubs; steam heat; stoker; 2 car garage. See owner.

MODERN octagon front 3 flat; 6 rm. apts.; tile baths; 3 car gar.; 79th-Ashland district. Beverly 8880.

2 FLAT brick, 5 and 6 rms.; h. w. heat; near 63d and Ashland; $6,900; possession given in 30 days. Phone Laf. 9300.

BRK. 3 flat—7, 8, 8 rooms; immediate possession; price $13,750, $5,000 cash, balance like rent. 6010 Harper-av. Dre. 1101.

7550 WINCHESTER—5 and 5 modern; steel constr.; stoker; 1st vacant; open 1 to 6 Sat. and Sun. Owner, Stewart 4450.

OWNER will sell 3 flat brick bldg.—6-6-6 rms., stm. ht., 3 car gar. 1st apt. avail. 7819 Cornell. South Shore 6208.

3 FLAT—6 rms. each, nr. 100th and Calumet; only $11,000; need $3,000. Sullivan, Vin. 6920 or Ced. 3550.

1132 E. 82D-PL.
2 flat frame; 5-5 rms.; h. w. ht.; 2 car gar.; $6,750; nr. I. C. Owner, So.Sh.1949

3 FLAT frame and cott.; new roof and paint; stove ht. 7681 S. Chicago. $4,700. Sag. 9673.

3 APT., South Shore; 5 rms., incl. pchs., new roof and stair carpets; bargain at $11,500. Regent 6550.

2 FLAT — 5-6; hot water heat; modern plumbing; $6,250. HYDE PARK 4605.

5426 DREXEL-AV.—2 apt. brk.; 5-6 rm.; stm. ht. R. Zeh, 5429 Maryland. Mk. offer.

3 FLAT frame, 5-5-4; mod.; stm. ht.; in fine cond. $7,000, 30% cash. Tri. 6523.

2 FLAT frame—5-5 rm., furnace and stove; $4,750. 7108 Greenwood. Ste. 1423.

$16,000—3 APT., 7722 Phillips; 6 rms.; tile baths, stoker, gar. Lindee, Rad. 0050.

12 APT. brick—All 4s; rent $6,350, pr. $28,500; need $10,000 cash. Sup. 6160.

2 FLAT brick—5-6 rooms; furnace ht.; garage; $6,750. 7130 Langley. Stew. 1423.

2 APT.—5-6 rms.; $8,400. 4 apt., $14,000. Triangle 8878.

SOUTH SHORE 3 flat—6 rms.; modern; FHA terms. Phone Ryan, Plaza 6900.

4 FLAT brick and store—Exc. cond. Owner leav. city; rea. tms. Urnich, 2500 W. 63d.

8 APT. brk......................pr. $13,500 Stove ht. Address N 275, Tribune.

4617 VINCENNES—3 sty. brk., $8,000 LANG, WEISE & CELLA. RAN. 2574.

5 AND 6 rms.—Hot water heat; stoker exc. cond.; owner. 7920 Indiana-av.

$25,000, cor. 8 flat—4 rms.; steam; good condition. Medora, Beverly 6155.

5483 DORCHESTER-AV.—Old brk. 3 flat; owes taxes; $1,750 for deed. Plaza 6900.

73D and Princeton—2 apt. brick; stm. ht. $8,500, ⅓ down. Aberdeen 5161.

2 FLAT brick—4-4 rms.; stm. ht.; gar.; $6,300. 214 E. 68th-st. Stew. 1423.

2 FLAT brick—6-6; hot water heat; gar. $7,250. 6832 S. Loomis. Stewart 1423.

2 FLAT frame—6-6; h. w.; nr. 56th and Normal; $500 dn.; imm. poss. Pro. 0308.

REAL ESTATE—APARTMENT BLDGS.

South Side.

Furnished Kitchenette Apartments
Hyde Park-University Dist.
56TH AND KENWOOD-AV.
13 apts. Fully equipped. Refrigs., stoves. Suites 1 to 4 rms. 50 ft. lot. 6 car gar. Income $4,500 exclusive of 4 rm. apt. for purchaser. Pr. $12,000. Excellent investment for woman or couple. $4,000 to $5,000 will handle. See Dan Ryan.
CHARLES E. FOX & CO.
5500 Harper-av. Plaza 6900

HERE THEY ARE!
7352 CONSTANCE-AV.—7 rooms, 2 tile baths; solarium, $13,500.
7327 CONSTANCE-AV.—6 room bungalow; 2 porches, side drive; only 10% down. Price $12,500.
7635 CLYDE-AV.—5 room brick bungalow. 2 car garage. Glazed porch. $7,500.
OFFICE OPEN SUNDAY, 2 TO 5.
J. L. HESS
2257 E. 71ST-ST. MID. 0050.

15 APTS. and 1 BSMT. APT.
11-4s, 5-3½s. Has canvas walls, enclosed porches, G. E. refrigs., t. t. stoves; bldg. in excellent condition and always rented. Near 75th and Hermitage-av. ANNUAL INCOME $8,730.00. PRICE $48,000.00.
SWAN-LORISH, INC.
1959 E. 71st. [Sloane.] Fai. 6410.

Hyde Pk. 45 Apt. Furnished
1-2 rm. completely and beautifully furnished. No switchbd., elevator or maid service. Low operating cost. Close to I.C. Exp., bus and surface. 1st time offered. Details, price, etc.
SWAN-LORISH
1355 E. 53d-st. Dor. 6200.

2 APT. BRICK—RENT $157.50 PER MO. 1st apt. 6 rms.; 2d apt. divided into 4 3-rm. apts.; private baths; new t. t. stoves; steam heat; 2 car gar.; W. of Halsted; S. of 55th st.; only $8,500; terms. Exclus. agents. Call Mr. Hensmann.
S. A. VAN DYK
5443 S. Halsted. Boulevard 3300.

5325-29 KIMBARK-AV.
3 sty. brk., 1-2-3-4 rm. apts. Can be converted to furn. apts.; stm. ht. gar.
4511-15 S. WOODLAWN-AV.
3 story brick 6-6s [2 baths]; 4 rm. apt. in basement; steam heat; near I. C.
UNION INVESTMENT CO.
3026 E. 92d-st. South Chicago 1900.

OPPORTUNITY SOUTH.
Chatham field; 6 apt. bldg.; 4 car gar.; 3-4's, 3-5's; showers; canvas walls, etc. Cooperation by brokers invited.
3 apt. bldg.; 2-5's, 1-6 in 6100 block on Cornell-av.; apt. available for Oct. 1 to purchaser. Shown by appointment only.
Sidney H. Smith. Plaza 1600.

SOUTH SHORE 6 APTS.
Nr. Jackson pk.; 1 5- and 5 6-rm. apts., 2 baths, new refrig. and stoves; 6 car brk. gar.; bldg. in excel. cond. If desired, one apt. avail. Oct. 1; rent, $5,490, cash req. $11,000, bal. easy terms; good investment. Mr. Neuberg, Sunday, Kenwood 1779, week days, Franklin 0370.

Chatham Fields' Finest
2 apt. brick, 5-5 rms.; 2 car brick gar.; stm. ht.; canvas walls; 2 G. E. refrigs., 2 gas ranges. Ceiling rent, $60 per apt. Price, $12,500.
C. EDWIN JOHNSON,
3251 W. 63d-street. Rep. 1213.

Modern Chatham 6 Apt.
6 4s; lge., light rms.; new G. E. refrigs., table top stoves; Kewanee boiler [stoker fired]. Priced to sell at $22,500.
SWAN-LORISH
739 E. 79th. [Mr. Meyers.] Vin. 8000.

7922 UNION-AV.—2 apt. brick; 5-6 rms., 37½ ft. lot, 2 car gar., 2 furnaces. Price $8,500, $2,000 cash, bal. F. H. A. Terms.
5445 S. WELLS.
6 apt. brick; 3-4s, 3-6s; Arcola and h. w. ht. Income $2,300. Price $12,000, $5,000 cash, balance mo. Anderson, Sag. 4143.

FOR SALE—ROSELAND.
2 sty. brk.; mod. 5 rm. apt.; 1st flr. avail. for purchaser; also 4 furn. apts.; fully eqpd.; h. w. ht.; stoker; 2 car gar.; an oppor. to have a home with good income.
LANG, WEISE & CELLA. RAN. 2574.

1526 E. 73D-ST.
3-6s; glazed pchs.; tile baths, showers; 3 car brick gar. Lot 30x125. Annual income $2,166; price $15,000.
DRAPER & KRAMER.
16 N. Dearborn-street. State 0088.

THIS BARGAIN WILL SELL FAST.
See 2 apt., 1310 W. 71st-pl., today. Reinforced frame; 5-5 rms.; new stm. ht. plant; stoker; insulated. Sickness forces immed. sale at sacrifice. Price only $6,950. $1,500 cash. Bal. F. H. A. terms. Mindes Realty, Regent 0218.

Near 78th and Sangamon
High class 3 flat; 6 rms. each; tile wall bath and other late features. Brick garage; wide lot; monthly rent $206. Price $16,500.
Dombrou, 5100 S. Marshfield. Pro. 1585.

LONGWOOD Manor 4 apt.—In A1 cond.; new roof; insulated; stoker; good refrigs. and stoves; $16,800. Call Mr. Cox.
S. A. VAN DYK
9052 S. Ashland. Beverly 4004.

2 APARTMENTS.
6841 Jeffery. 7 and 8 rooms; 1½ and 2 baths; stoker; 2 natural fireplaces. Pr. $14,500
JOHN P. QUIGLEY AND CO.
2221 E. 71st-st. Butterfield 6200.

RIGHT INVESTMENT
8 apt. N. W. corner Cornell and 83d-st. 6-4 rooms; 2-3½ rooms; t. t. stoves; elec. refrig.; stoker. Price $25,000. To inspect call Lane, Franklin 6563.

Hyde Park 30 Apt. Bldg.
24-4s, 6-5s; income $16,825; $20,000 cash required; long term mortgage.
DRAPER & KRAMER.
16 N. Dearborn-street. State 0088.

CENTRAL ENGLEWOOD 15 APT.
Cor.; all lge. 4 rm. apt.; Kewanee boiler; good stoves; individual refrigs.; excel. loc. Inc. $8,500. Pr. $40,000. Rep. 5000. JOHN McCARTHY CO., 6316 S. Western.

JEFFERY-AV. NR. 69TH.
Beau. S. Shr. 2 apt.; 7 rms.; 2 ba.; 2 c. gar.; income $2,400 per year.
C. W. HOFF & CO.
1348 E. 55th-st. Hyde Park 2215.

BARGAIN—13306 S. Burley-av., Hegewisch. 2 flat bldg., 2 4 rms. Price $2,550; $750 cash, bal. 8 yrs. at $23.65 mo., including principal and interest. Alex G. Javaras, Inc., 10 N. Clark. State 2814.

ESTATE must liquidate this 2 flat brick—5 and 6 rooms; steam ht., stoker; glazed porches; tile floor bath; near 66th and Justine; price $7,500 or offer.
SACK RLTY., 6527 Halsted. Wen. 7464.

COLORED.
At Washington Park; 5-4 rm. apts. bldg. $11,500
6 apts., 4 and 5 rms.; on cor...$16,500
LANG, WEISE & CELLA. RAN. 2574.

For a Quick Sale
Opportunity to buy a 27 apt. bldg. in Kenwood. Price 4½ x rental. Must act quickly. Address C G 554, Tribune.

SOUTH SHORE 3 APT.
7750 Ridgeland-av.; 6 rms.; 3 garages; rent $2,136; price $13,500; FHA terms.
JOHN A HOGLUND CO.
2612 E. 75th-st. A. T. Curry. S. S. 4311.

4½ x RENTAL
18 Apt. Bldg. in Hyde Park; excellent condition; new carpeting; by appt. only. Address C G 553, Tribune.

MODERN 2 flat frame—Nr. 69th and Halsted. New roof, glazed porc. inc.; $70 mo. unhtd.; new heating plant on 1st floor. Price $5,795. Owner. FAIRFAX 4139.

GREENWOOD, nr. 47th—Substantial frame on brick basement, 3 splendid apts.; strictly modern; $6,000 cash required. Scherer. Drexel 1800.

3506 W. 64TH-PL.—Priv. sale; frame bldg. 50 ft. lot; 5 apts.; 3 all furn.; 2 car gar. Income $2,800 yr. Would make exa nursing home; $10,000.

2 APT., 6 rms., nr. Rock Island trans. Rental $100 per mo. 3 car brk. gar.; lge. lot. Real buy for $6,550. Phone Bayport 1403.

$11,500—2 STORY BRICK APT.
Nr. 82d-Peoria; 5-6 rms.; stm. ht., oil burner; 1st fl. has tile bath, kitch.; refr. and stv. $2,300 dn., bal. FHA. Hem.7900.

BRICK 2 apt.—1-5 rm., 1-6 rm.; fra. gar.; Dorchester nr. 80th.; pos. 1 apt. 30 days notice. $3,000 cash. Price $9,000. C. G. HICKS, 10 S. La Salle. CEN. 4550.

7119 CORNELL—2 flat, brk., 5-6 rms., oak trim thruout. Lot 30x125. Furnace and oil ht. Owner anxious to sell. $1,500 cash. Possess. of both apts. Bev. 8662.

IMMEDIATE POSSESSION ONE APT.
5731-33 S. Halsted—Modern 4-4½ rm. apts.; 2 bedrms. each; price $13,500; terms. Silverman. Dor. 0700.

3 APTS.—Merrill-av., north of 71st-st.; 5 rms. and enclosed porches; tile baths; new t. t. stoves and G. E. refrigs. 3 car gar. Annual income $2,544. Regent 6550.

SO. SHORE—2 flat, 6 rms.; 40' lot; gar.; stoker; nr. 73d-Constance. Pr. $9,000, EZ terms. Call Trahey, Hyde Park 0255.

MOD. brk. 2 flat—Nr. 79th and Racine; 2 car garage; 2 5s; lge. rms., stm. heat, stoker. Reasonable. STEWART 5267.

CHATHAM 2 FLAT: MOVE IN.
38 ft. lot; 3 car br. gar.; Aust.-blvd., nr. I. C. and shopping. Dor. 2577.

$14,500—3 APT., 8543 Bennett; 6 rms.; tile bath. Craftex walls; 3 car gar. Rents $60, $62.50, $67.50. Vincennes 7340.

6 FLAT—Must sell. 5416-18 Dorchester-av.; 5 rms. each. Income $4,110 per yr. Grover C. Elmore. Fra. 2650.

825 DREXEL-SQ.—3 apt. bldg.; 7 rms. ea.; 3 ba., 2 sun pch., 4 car gar.; unusual layout; lot 50x146. Owner, Mid. 6259.

5403 S. ABERDEEN.
Open for inspt. Sun., 1 to 6 p. m. 2 flat brick., 6-6, h. w. heat. Price $7,350.

S. W. CORENR 64th-Paulina—4 5-rm. apts. 2 furnaces, 2 stoves; pr. $13,000; mortgage $9,500, 4½%. Zagar, 1548 W. 63d.

5920 PRINCETON—2 flat frame; 6-6; 1 blk. to L and surf.; near church and schl. Closing est. Best offer. Rep. 0207.

13-2½ rm. apts., unfurn. Hamilton Pk. 19 yrs. old, good condition. Inc. $5,500. By owner. Address D H 127, Tribune.

8127-33-37 ANTHONY-AV.—3-3-6 rm. apt. bldgs. Bargain at $10,500 each. BROOKS, 9117 Commercial. Reg. 4000.

SEE today, 2 to 5—5622 Sangamon; 2 flt.; asb. sided; 4-5 rms.; oak wd. wk.; furnace; wide lot; $4,700. Hull, Nor. 6677.

REAL opportunity—24 apts.; 4's, 5's, 6's; 55th and Prairie-av. Pr. 3½x inc. $25,000 cash required. Address C P 101, Tribune.

REAL ESTATE—APARTMENT BLDGS.

South Side.

DE LUXE 3 APT. BLDG.
BEAUTIFUL HOME WITH INCOME.
Near I. C. and school. Owner selling; immediate possession of one apartment, 7 rooms; all canvas walls and ceiling; 2 complete tile baths, glass encl. shower stall; tile kitchen and pantry; incinerator; new Iron Fireman stoker; 3 large cedar closets [7 clos. in all]; 3 car, heated garage; side drive; large recreation room. Well financed; $3,780 yearly income. Pr. $23,500. Shown by appt. only. Tel Sun., Dor. 6056 or Mon., Cal. 6292.
7726 KINGSTON-AV.

5720 CARPENTER—5 and 6 rms.; 1st fr., hat water heat, $4,800, $700 cash.
Good 2 flat brick—6 and 6 rms.; 2 furnaces; $1,000 cash, balance to suit.
654 West 61st-st.—5 flats, 1 6, 2 4s, and 2 3s; rental per month $174, pr. $11,250.
2 flat frame—Furnaces; 62d near Normal, $5,500.
5428 Carpenter—2 flat frame; 5 and 5; high brick basement, 2 car brick garage; good terms.
6 room hot water heated cottage—Garfield near Normal; $3,800, $800 cash.
P. J. Grady & Company. Bou. 6606.

SOUTH SHORE
Cor. 15 apt., 9-6s, 2 baths; 6-5s; blk. lake. Rent $13,500. Price $75,000.
6 flats, 6 rms., 2 baths, blk. Country Club. Rent $6,660. Price $33,500.
Clyde-av. nr. 70th. 6 flat, 6 rm., 2 baths. Rent $5,640. Price $30,000.
Kingston near 76th, 3 flat, 6 rms. Rent $2,820. Price $17,500.
Henry Lesch & Son, 140 S. Dearborn.

TWO REAL BARGAINS
3 apt. br., 6 rms.; tile baths; 3 car br gar.; small down pay't; nr. our office.
2 apt. br., 5 and 6 rms., in good cond. Sacrifice price, $6,700. Mr. Rylands.
McKEY & POAGUE
7911 S. Ashland-av. Radcliffe 7911.

CORNER 2 FLAT, $9,000
1-5, 1-6 large rms.; h. w. ht.; t. t. stoves; elec. refrig.; both flats available; 2 c. br. gar.; nr. schls., stores, surf. lines and bus. Shown by apptmt. Bridgman.
WM. E. MOSBY & CO., INC.
8032 Cottage Grove-av. Radcliffe 0100.

THREE APT. VALUE
VACANT APARTMENT NOW.
6546 University-av.; 6-7-7 rms., 2 car gar. Ideal to convert into small apts. 2d vacant. Price $9,000. Call Mrs. Ray.
McKEY & POAGUE
1172 E. 63d-st. H. P. 8100.

SOUTH SHORE 12 APT.
Excellent condition. Close to I. C. and lake. Kewanee boiler [stoker]. All facilities. Rent $7,926. Bargain. $13,000 cash will handle.
SWAN-LORISH
739 E. 79th. [Tryon.] Vin. 8000.

6 FLAT BRICK
Merrill-av. Choice location. 5 rms.; screened and glazed porches. Modern. Excellent trans. In St. Philip Neri Parish. Annual income $5,400. Price $30,000.
SWAN-LORISH
1959 E. 71st. [Mr. Sloane.] Fairfax 6410.

ONLY OUTSTANDING DE LUXE SOUTH SHORE 15 APT. BUY.
4 and 5 rms.; 1 and 2 tiled baths; t. t. stoves; stoker; 1 block lake; south shore I. C. express; rent $13,500; price $74,250. See our list 3 apts. and over.
JOHN A. HOGLUND CO.
2612 E. 75th-st. A. T. Curry. So. Sh. 4311.

IF YOU WANT
the best 6 apt. at the lowest price in South Shore phone Mr. Beatty, Monday, for details on this 6 apt. All 6 room apts. with 2 baths. Located near 69th-Merrill-av. Income $6,700 year. Price $35,000. Phone Radcliffe 7300.

6 APT.—25% CASH
6 rms. ea.; 2 baths; stm. ht.; 6 car gar. Rent $6,700; priced right; excel. South Shore loc. Nr. I. C. sta. Call Mr. Powers.
McKEY & POAGUE
7911 S. Ashland-av. Radcliffe 7911.

DE LUXE 3 FLAT
7652 Kingston-avenue—6 Rms., 2 baths; tile kitchen, canv. walls, auto. heat. Rents $125 each. Shown by app't.
SWAN-LORISH
953 E. 47th-st. [Mr. Flanders.] Ken.1610.

649-51 E. GROVELAND PARK—16 apt. bldg.; furn.; 1-2-3-4 rm. units; mod. bldg.; priv. baths; located in beau. priv. park; I. C. and surf. trans.; complete with furnishings and refrigs. Income $6,500, price $16,500, terms. Woolpy Realty, Seeley 1181.

30 APARTMENTS
A real bargain. Good location, modern corner, sun parlor, new stoves, new refrigs. 21-4s, 6-5s, 3-6s 2 baths; income $17,610. Low price. $18,000 cash required, bal. 4½%. 12 yrs. Dor. 9629.

2 APT. BRICK—$8,500
Near 73d and Prairie; 6-6 rms.; lge. encl. rear porches; 2 car brk. gar.; h. w. ht.; excel. cond.; poss. 1 apt. Oct. 1st.
REAL ESTATE INVESTMENT CO.
For appt. Rad. 3925 or Dor. 0196.

12 APT. CORNER BUILDING.
East of Stony Island-av., nr. Jackson park. Rental $7,830 yrly. Price $40,000. Only $10,000 cash, bal. 15 yrs. 4½%.
GLATT & PRICE [McCARTHY].
6826 Stony Island. Dor. 8800.

HOME WITH INCOME.
7733 Evans-av., 1½ sty. frame, 2 apts.; 5 rms. downstairs, 3½ rms. up; insulated; E. refrig., built-in tubs, concrete found. Rent upstairs $36 mo. Price only $6,300. Woodrich Bros. [Mr. Smith.] Tri. 1800.

18 FLATS—Furnace and stove heat; in gd. condition; rent $6,167; price 6½ times; 125'x150'; nr. park, gd. trans.; will take 2 and 4 flat brick in gd. condition as part payment; must be N. of Addison.
Address D G 419, Tribune.

WIDOW must sell this 2 flat brick—6 and 6 rms.; glazed porch; garage; 2 heating plants; income $75 mo.; no coal to buy; near 61st and Peoria; near schools; price $7,000.
SACK RLTY., 6527 Halsted. Wen. 7464.

FOR IMMEDIATE SALE
South Shore modern 6 apt. plus 3 rm. bsmt. apt.; new refrigs.; new stoves; floors sanded; new roof; 5 car brick gar. Priced at only $24,000. Radcliffe 4403.

3 APT.—6 rms., 2 baths, Clyde-69th.
6 APT.—6 rms., 2 bths., Paxton nr. 69th.
Ernest Cook, Sag. 6011, Dor. 1061 nites.

3 FLAT—2-6 rms., 1-4 rms. Hot wat. ht. P. $6,500. Robert Janisch, 5762 S. Wells.

Southwest Side.

FIRST CLASS BARGAIN.
26 units—rentals $13,100. Pr...$54,000
Poss. Aug. 15; 2 flat, 15 yrs. old..$8,900
8 aps., cor., 4s, new ref., t.t., stkr..$21,000
4 fl.; Marquette Man., 5s, 60' lt..$18,800
6 apt. in Brainerd; 6s; modern..$32,000
Phone Mr. Gerlich, Victory 3669.
JOSEPH COCCIATORE & CO.

AT 24TH AND ST. LOUIS
Well kept 2 flat brick building; 4 rms. each; bargain price, $4,800.
Dombrou, 5100 S. Marshfield. Pros. 1585.

NEAR 67th and Western—6 apts., 4-3, 2-4; oak trim, flrs., stm. ht., stoker, in gd. cond. Shown by appt. MacAskill Co., 3019 W. 63d-st. Hem. 7204.

6 FLAT brk.—4-5s, 2-4s; stove heat; remodeled and decorated last fall; $3,000 down. 1825 S. Sawyer. Craw. 2737.

BARGAIN—2 flat frame and brick; 4-4 rooms; newly decorated; stove heat; 2 car garage. 2651 S. Kildare-av.

6321 SO. KEATING-AV.
2 fl. brk.....$9,500.
OPEN SUNDAY FOR INSPECTION.

2 FLAT frame—5-5; 50 ft. lot; 2 car gar., 5349 S. Campbell, owner 2d floor, rear.

NEW 5 rm. brk. duplex unit—$600 down; imm. poss. Call 9-11 a. m., Euclid 2914.

2 FLAT frame—4 rms. each; on 75 ft. lot. Stove heat; reas. Hemlock 3730.

3 STY. brk.—8 apts., 1 store; inc. $4,000 LANG, WEISE & CELLA. RAN. 2574.

2-6S, BRICK; excel. cond.; worth $13,000; sac. for $11,000. C. Urnich. 2500 W. 63d.

55TH NEAR WESTERN.
3 apt.; br.; 6-5-4; 2-car gar. Hum. 1741

North Side.

BARGAIN—Beaut. 15 flat.; rt. $6,789; fine North Edge. loc.; require $8,000 cash or more. Phone Bittersweet 2581 in a. m.

MOD 3 APT.—Nr. Devon, 5 rms., heated pch., arch drs., Craftex walls, 15 yrs. old; $13,750. Sterling, 2318 Devon. She. 5182.

MOD. 6 apt.—Devon-Western; 15 yrs. old; 4-5 rms.; new roof; t. t. stoves. Priced to sell. Sterling, 2318 Devon. She. 5182.

BARGAIN—Beau. 6 flat bldg.; all 5 rm. apts.; nr. Howard L; beau. location; pr. $21,000. Ph. Bittersweet 2581 in a. m.

ROGERS PK.—12 apt., 4 rms., 15 yrs. old. Tile bath, stoker. A bargain at $45,000. Mr. Fried, 2318 Devon. She. 5182.

SEE 1403-1409 Belle Plaine for $35,000. 8 apt., 2-5s and 6-4s; lot 104x125. Fagerstrom, 6205 Milwaukee. New. 2050.

BISSELL nr. Armitage—6 apt. brk.; stove heat; inc. $114 mo.; price only $6,000. Mr. Abbate. Buc. 8400.

BARGAIN—Beau. modern 12 flat bldg.; 13 yrs. old; rent $6,190; price $28,500; for quick sale. Ph. Bittersweet 2581 in a. m.

$4,250—FULL price buys 2 apt. fr., 2 car garage. 937 Fletcher. Irv. 7265.

BARGAIN in fine 11 flats—Cor.; rent $4,800; pr. $22,500. Ph. Bitt. 2581 in a. m.

14 FLAT br.—1663-1705 Dayton; 96 ft. lot; rt. $150; pr. $7,800. Moh. 0708, Mon.

2 FLAT brick—6 and 6 rms.; 2 furnaces; $7,200. Open Sun. 4008 N. Hermitage.

4529 N. WESTERN-AV.—2 APT., $4,500. Fagerstrom, 6205 Milwaukee. New. 2050.

2 FLAT brk.—5-6 rms., 2 ht. plts.; gar.; $8,750; sm. dn. In Lakeview. Well. 1100.

GOOD income prop.; $1,560 yr.; 4 flat; 1 store, gar., stv. ht., gd. loc., tr. Hol. 5363.

BARGAIN—Fine 18 flat cor.; rt. $8,500; pr. $34,000. Ph. Bittersweet 2581 in a. m.

ATTRACTIVE 2 flat, 5-6 rms., in Edgewater; leav. city, selling quick. Sun. 7677.

3 FLAT brk.—6 rms.; stm. ht.; 2 car brk. gar.; $11,500. G. Dette, Inc. Buck. 2015.

2 APT.—Mod. brk., 5-5 rms.; stoker; roof insul.; gar. Lincoln-Western. Lon. 4125.

16 APT.—Brk., 4s, 5s, 6s; stoker; inc. $7,300; $32,850; cash, $8,850. Lon. 4125.

6 APT. brk.—4s-5s; heated; wide lot; low taxes; $10,500; cash, $6,000. Lon. 4125.

2 APT. stucco—7 rs., 4 bdrms.; nat firepl.; 3 car; $11,500; inc. $2,280. Rog. 2448.

3-FLAT BRICK, BSMT. APT.; BRICK GARAGE. 5737 RIDGE. SUN. 4329.

LAKE View 12 apt.—Nr. lake and Lincoln Pk.; $8,700 inc.; $37,500. tms. Amb.3549

$140,000 DE LUXE tile baths, 30 apt.—18 4s; 21 3½s; inc. $24,000. Lak. 1661.

4 FLAT brk.—To close est. 2224 Orchard; make offer, Agent, Mrs. Harold, on prem.

REAL ESTATE—APARTMENT BLDGS.

North Side.

39 APT. HOTEL
Brk. and stone, mod. corridor type; built 1925; 3 sty. and Eng. bsmt.; sizes 1 to 3¼ rms.; Pull. kit., elec. refrig., carpeted, etc.; ceiling rent $19,330. Pr. $65,000. Will trade for apt. bldg.
BURKE & LYNN
4747 N. Kedzie. Irving 7120.

EVANSTON 2 FLAT
Beau. residence styled 2 6-rm. apts., only 3 blks. from Howard and Western; oil h. w. ht.; all pressed brk.; natural fireplaces; side drive; 3 c. gar. 1005 Harvard-terr.; $16,000. See today, 2 to 5:30, or phone for appointment.
FRICKE & LINDQUIST.
3145 Logan-sq. Capitol 0300.

18 APARTMENT
S. E. CORNER LONG & EDDY-STS.
3 STY. YELLOW BRICK, 6-4, 12-5, 11 GAR. INCOME $10,800. TABLE TOP stoves, G. E. refrig. Shown by appointment only. Call Dearborn 7961, Monday.

17 APTS.—3¼ AND 4 RMS.
NEAR BELMONT AND BROADWAY.
Modern Eng. bsmt. bldg., fine condition. Excl. renting dist. Good equip. Rent $8,610. Price $43,500. Can arrange attract. mtg.
WIRTZ, HAYNIE & EHRAT, INC.
3180 Sheridan-rd. Wellington 3000.

ROGERS PARK 6 APT.
6 apt. bldg.—Modern 5 rms. and heated porch; tile bath, extra lav.; rent $6,200; price $33,500. Also 6-5s; inc. $4,590; price $25,000. Also have several 6 apts. of 6 rms.
Berkson & Sons, 6572 Sheridan. She. 1322.

Modern 6 Apt. Bargain
Oct. front; 3-5s, 3-6s [2. bas.], 2 basement apts. E. of Broadway. Nets $200 mo. after expenses and interest on mtg. $14,500 at 4%. Mr. Prince.
BAIRD & WARNER.
4556 Broadway. Longbeach 1855.

DE LUXE 3 APT.—2 BATHS
Living rm. 27x18, new stove and elec. frig.; 3 large bedrms., lg. sunrm., tiled kitchen. All outside rms. Rent $3,720. Shown by appt. Owner in service. 7536 N. Seeley. Rog. 1337 or Bri. 4452.

RAVENSWOOD 3 APT.
$12,500.
4800 block on N. Rockwell-st.; 3-6s; sleeping porch; 2 car brk. garage; table top stoves; G. E. refrig.
DRAPER & KRAMER.
4662 N. Kedzie. Irving 1808.

6 APT.—2 TILED BATHS
Canv. walls, 3 lg. bedrms., breakfast rm., tiled kitchen; lot 58x145; porches, garages; rent $7,200. Seen by appt. 7536 N. Seeley. Rog. 1337 or Bri. 4452.

6 APTS.—5 AND 6 ROOMS
Melrose, near the Drive; compl. remod., tile bath, new refrig. and stoves; stoker. Less than 5 x rent. Terms to suit. Cen. 4216.

S. E. COR. Diversey and Halsted—3 stores, 18 apts.; inc. $10,140 yrly.; can be financed; terms; will trade for smaller or larger bldg. and add cash.
CENTRAL MTGE. & INVESTMENT CO.
82 W. Washington. State 5802.

PRICE ONLY $22,500.
6 apt. brick; 5 rms. each; built-in tubs; table top stoves; electric refrig., etc.; 6 car brick garage; side drive; good condition. Income $4,500 year.
Burke & Lynn, 4747 N. Kedzie. Irv. 7120.

SEE THIS BEFORE YOU BUY!
3741 N. Seminary; mod. 2 story brick; 4-5 furn. and stove ht.; also 6 r. cottage in rear; hot w. ht.; price only $7,900; cash $3,500. For inspect. see owner in rear bldg. Trapani Realty Co. Buc. 4757.

WEST Rogers Park 12 apt. bldg.—6 car gar. All 4 rms.; stoker ht.; good condition; nr. all trans., schools, and shopping; fine income. Briargate 3508.
JACOBS & JACOBS, INC., 2750 Devon.

BEAUT. MOD. 36 APT. $91,500.
A trifle over 4½ times rent. Lovely 3-4-5 rm. units in choice renting section. Shows a splendid return on your investment. Best buy today. Rog. 6430.

EDGEWATER 6 APT.
5 rms., encl. porch, table top stoves, G. E. refr. 5 car gar. Priced to sell. $4,500 cash, balance terms.
WALTER T. LARSON, 5159 N. CLARK.

BEAUTIFUL 27 apt. bldg.—Nr. park; tile baths; rental $26,000 per yr. Will consider cash and smaller income for equity. De Voney, Frankenstein & Co., 110 S. Dearborn-st.

CORNER 15 APTS.
Substantial bldg. nr. lake; good cond. Income $8,000. Priced under 4 times rental. Cash req. $15,000. A real barg. Mr. Johnson. Lawndale 6092.

6 APT. BLDG.
Briar-pl., near Sheridan-rd., 7-room flats [3 baths]; steam ht.; rent $8,000; priced right. Address C P 508, Tribune.

Arcadia-terrace 2 Apt.
5 rms. ea. with heated pch.; tile bath; stoker. In splendid cond. Pr. $12,600. GRINDLE, 5693 Lincoln. Lon. 7100.

Rogers Park 21 Apt.
4 and 5 rms.; nr. the lake; rent $13,000. Only $18,000 cash, bal. 12 yrs. Easy terms. Address C G 551, Tribune.

DE LUXE 6 APT.
6 rms., 2 baths, 1 tile; Evanston; low taxes; rent $8,200; should net over 15% on $20,000 investment. And. 1179.

6 Apt.—Near "L" and Lake
Bryn Mawr district. Rent $4,600.
SACRIFICE FOR $23,750.
By private party. $9,000 dn. And. 1179.

HERE TODAY, GONE TOMORROW.
Lincoln Park and bus at your door; 7 r., 2 baths, 3 apts. and 5 r. in basement. Rents $2,770. Pr. $13,500. terms. Lon. 4770.

REAL SACRIFICE
2 apt. brick, 2-6s. H. w. heat. Excel. cond. $6,500. 3534 Wilton-av. Gra. 8112.

WILL sell on 10% net basis, mod. N. side apt. bldg., 17 yrs. old; 19-4 rms.; 3 stores; 9 car gar. Cremin & O'Connor, 33 N. La Salle-st. State 0240.

POSSESSION now — Excellent investment; 3 apt. 5s; fine condition; income $2,250. Consider bungalow or res. as par pay. 2018 Birchwood. Open 11-5. Bri. 4002.

4 FLAT frame on concrete—[3] 4 rms. and [1] 5 rm.; $98 month rent; priv. loc. Lakeview. Bargain for quick sale! Buckingham 6134.

3 FLAT—6 rms. and glass porch.; each $62.50. Complete, stoves, refrig., etc. $5,000 cash needed, bal. E-Z terms. Best buy in Devon-Western dis. Bri.4000.

414 ARLINGTON—Elegant bldg.; 2 drs. from Lincoln Pk.; 8 kit'nt. bath apts.; completely furn; htg. plant A-1; com.; fine inc.; leaving town; $50,000.

12 APARTMENTS.
Corner Building. 4 room apts. Annual rental $5,850. Priced to sell.
WALTER T. LARSON. 5159 N. CLARK.

2 FLAT frame—5 rooms each; stove heat; near St. Alphonsus church and shopping; $5,200; by owner. 1430 W. George-st.

2 FLAT frame—6-6 rms.; furn. and stove; good base., 2 car; A1 cond.; pr. $5,500. Joachim, 2655 N. Southport. Buc. 8800.

MODERN brick—6-5s, 1-3; enclosed porch; steam heat; 5 car brick garage; real bargain; 5 x rent; $22,500. Wel. 4466.

TO CLOSE estate, will sell good income paying apt. buildings; near north side at bargain for cash. Address N 401, Tribune.

DE LUXE 3 flat—6 rms., 2 baths, 3 gar.; lovely home, gd. inc.; must sell, $20,000, tms. Call Sun. and eves. only. Amb. 0579.

FULL PRICE, $4,500.
2 flat, 4-4; furnace ht.; dbl. gar.; nr. Lawrence and Damen. Long. 4210.

EDGEWATER—Oct. light br., 6-6 rm., 2 baths; tile kit.; new. ref. and stove; rents $6,900; title O. K.; will deliver. Hol.5581.

2 STORY frame on brick—6-6 rms.; h. w. ht.; 2 car gar.; Irving Pk. and Leavitt; $6,800. Beck, 2055 Irving Pk. Open Sun.

2 FLAT frame—5 and 6 rms.; stoker; 1st floor 2 car gar.; nr. St. Benedict's church; by owner. Address D S 584, Tribune.

DEVON-Western—De luxe 3-6s; tile bath and kitchen, breakfast nook, shower stall; $19,500; nr. schls., churches. Amb. 3549.

2220 MORSE-AV.—2 apts.; 4 rms. each. H. W. ht.; 50 ft. lot; 3 car br. garage; price $8,500. To inspect, Bri. 4001.

EDGEWATER 2 apt.—5-6 rms.; furn. and stove ht.; 2 c. gar.; must close estate; $5,500, FHA tms. Ph. Lon. 3354, Mon.

30 APTS.—Nr. North Side. Inc. $23,000. Price $125,000. Address N 178, Tribune.

6 APARTMENT modern octagon bldg.—50x125; stm. ht.; steel const.; 5 car gar.; $23,500; tms. G. Dette, Inc. Buck. 2015.

3 FLAT—Stoker, hot wat. ht., elec. refrg.; near trans. $11,000. 6418 N. Washtenaw. Shown bet. 9:30-1:00 Sun. or Rog. 3564.

24 KITCHENETTE apts.—Tile baths, 13 yrs. old; individually owned, or for farm northwest. Address D S 587, Tribune.

10 APTS.—Rogers Park; income over $12,000; price $61,500; $20,000 cash. Victor Weil, 120 S. La Salle. Ran. 2557.

24 APTS. — Near lake. income $17,104. Price $87,500, or best offer. Victor Weil, 120 S. La Salle. Ran. 2557.

37 APTS. — Rogers Park; 16 years old. Income $23,700; price $125,000. Victor Weil, 120 S. La Salle. Ran. 2557.

14 FLATS and 4 stores [3 bldgs.]—Corner; all rented; A-1 cond.; stove ht.; rent $6,000; nr. Lincoln Pk. Moh. 2828.

13 APT. bldg.—Small units; owner leaving city; price 5 x gross rental; cor. loc.; genuine bargain. Rog. 6300.

BEAUTIFUL cor. bldg.—Overlkg. park; 16 apts., 4s, 5s; sacrificed by owner. Inc. $9,700. Need $20,000 cash. STA. 9200.

$9,500—2 APTS.—Brk.; 5-6 r.; Rogers Park nr. Western; imm. poss.; terms. Lon. 4770.

LAKEVIEW 6 flat—6-5s and sun parlor; large rms.; wide lot; $21,000. For appointment call Mr. Groll, Rog. 0500.

ROG. PK.—3 apt., 2 tile baths; strictly modern; stoker. Bargain.
Address N 177, Tribune.

4 5 RM. apts.—Tiled baths; t. t. stoves; 2 stores at less than 5 times rental.
A. G. STAHL & CO. Hol. 1500.

2 APT.—6 rms. Also base. 4 rm., h. w. ht., oil burner, tile bath, tile kitchen. Devon-Western sect. For inf., Bri. 4000.

SIX apt., nr. Wilson and Clark-st.—5, 6 rms., 5 car. brk. garage. Rents $4,500 yr. Price $21,500. Address D A 395, Tribune.

15 YR. old 15 apt.—Two shops. Rents $7,500 yr. Stoker. Good location. Price only $36,000. Address D A 421, Tribune.

2 FLAT BRICK, EDGEWATER.
6 rms.; 2 furn.; wide lot; req. $3,000 cash; bal. 4½%. Haas, Lon. 5100.

31 APTS.—Less than 5 times rent. Also 9 apts. Choice location. Phone Wel. 3094.

2 APT., $5,250. 3 APT., $7,850. 6 APT., $15,350. Cash 45%. Diem. Lon. 2482.

REAL ESTATE—APARTMENT BLDGS.

North Side.

RAVENSWOOD
Beau. oct. frt. 3 flat. brk; 5-5-5 rms.; sleeping porches, 3 c. brk. gar.; inc. $180.
Massive 2 flat brk.; 5-5 rms., sleeping porches; 4 rm. bsmt. apt.; inc. $165.
3 flat brk.; 6-6-6 rms.; 1 car gar.; inc. $158.50; lge. 35x165 ft. lot; bargain at $12,500. 4504 Lincoln, Long. 9737.

BARGAINS
3 apt. brick. Wide lot. Nr. schools. Excel. transp. Price $6,500, $3,000 down.
6 apt. Sacr.; 6-6 rms.; gar.; resid. neigh. Pr. $17,500, $3,500 down, balance easy.
15 apts. 2-3-4s. Edgewtr. dist. Rents $6,780. Price $37,500, $10,000 down. Antoine & Mortell, 4707 Sheridan-rd.

2 FLAT brick, 2-7 rms., bath, tiled floor, built-in tub, steam heat; near Belden and Seminary. Price $7,900.
3 story brk., 27 rms., furnished; steam, new stoker; income $320 per month without owner's apt.; near Fullerton-pkwy. and Geneva-terr. Price $12,500.
JACOB FRITZ, REAL ESTATE,
2005 Sheffield. Lincoln 1333.

Home—Good Investment
Nr. Clark and Wilson-av. Churches, schools, shopping, and all trans. 2 apt. brk. Stoker. 6 lge. rms. each, 2 bas. 50 ft. lot. One apt. pays all expenses. Will sell quick. Mr. Gore.
BAIRD & WARNER.
4556 Broadway. Longbeach 1855.

OUTSTANDING 3 apt.—6 rms.; 3 car gar.; inc. $2,340.
$126 per mo. and your apt. in Lake View. $8,500; stoves, refrig. furn. incl.
3 sty. brk. 2x6 [can divide] and store; inc. $3,288; stoker.
BELMONT REALTY CO.
1548 Belmont-av. Lak. 3430.

Choice Edgewater 2 Apt.
Ideally located, E. of Sheridan-rd. Lge. rms. 1 six and 1 seven rm. apt. Brkfst. nook, white woodwork. Exceptional buy. Terms. Mrs. Johnson, Sundays. Wel. 0444.
BAIRD & WARNER.
4556 Broadway. Longbeach 1855.

Chance of a Lifetime
A widow badly in need of ready cash will sacrifice her modern high grade brick apt. bldg.; 40 furnished kitchenette apts.; always fully rented; near L and street car. Address D S 434, Tribune.

A REAL BARGAIN
Two 6 apt. bldgs., 6-5s and 6-6s; steam heat; 1 heating plant; income $6,510; priced to settle estate at $27,500. Greenview and Warner. Longbeach 6136.

9 APT. BLDG. CORNER.
2200 North, nr. Lincoln Pk.; good condition; always rented; winter coal in. 15% RETURN ON INVESTMENT. Shown by appointment.
Nichols Brothers, 2034½ Lincoln-av.

ROGERS PARK—19 APT.
2¼-3¼ rms.; t. t. stoves; rents $9,000; $17,000 cash, balance 15 years, 4½%. Immediate delivery.
A. G. STAHL & CO. Hol. 1500.

5813 N. ARTESIAN-AV.—3 apt. bldg. contains 3-6 rm. apts.; 2 car gar.; financed 15 yrs.; price $15,750; terms. Agent on premises 1-5 Sunday.
CENTRAL MTGE. & INVESTMENT CO.
82 W. Washington. State 5802.

Some One Gets a Buy
Owner says sell. 12 apt. Albany Pk. Cor. Income $5,850. Mtg. $14,800. Investigate before it's too late.
Address C G 552, Tribune.

37 APTS.—W. Rogers Pk.; built in 1929; latest features; tile wall baths; new G. E. refrig. and t. t. stoves; all light and airy rms.; income $21,500; price $125,000. Immed. delivery. Joseph Korman, 1 N. La Salle. Dea. 8796.

4 TIMES RENTAL
19 APTS., RENTAL $8,600.
24 APTS., RENTAL $12,300.
ADDRESS D G 93. TRIBUNE.

3 STORY BRICK SNAP
Home and $146 mo. inc.; 7 furn. apts. Oil stm. ht.; $7,500, inc. furniture. Lincoln Pk. dist. Dirks Co. Lak. 1410.

LAKEVIEW dist.—16 furnished apts., 2 stores. Inc. $7,400; pr. $23,000 or offer. Devon-Western—De luxe 3 apt., 7 rms. and brkfst. rm., 2 tiled baths, 3 car garage. Price $21,000 or offer. Amb. 1127.

HOWARD-RIDGE dist.—De luxe 3 apt., 6 rs., 2 tiled baths, 3 c. gar. Price $20,000. North Park dist., corner 30 apt. Income over $15,000. $25,000 cash for equity. Pallasch & Assoc. Hoefler, Amb. 1125.

GALEWOOD SECTION.
5 and 5 rms.; encl. porches; 2 hot wtr. plants; lg. landscaped lot; 2 car gar.; immed. poss.; $3,000 dn.; bal. FHA tms. phone MARINE, 9 a.-9 p.m. Sta.1100

1723 TOUHY-AV.
Rogers Park frame 2 apt. 6 and 6 rooms. 2 furnaces; immediate possession one apt. Near lake. Lot 50x171. Small cash payment. Price $7,900.

42 APT. BUILDING.
Fine hi-grade modern court bldg.; 2-3-4; individual refrigs.; very fine section; lake; income $26,500. Cash reqd. $40,000, balance terms. Franklin 2219.

POSSESSION OF 6 RMS.
Br. 2 apt.; 6200 N.; h. w. ht.; nr. "L," surface lines, shops, schools; $2,000 down, $60 month. Rogers Pk. 7754.

2 APT.—Brick, stone, 6-6; just redecorated like new, inside and out; 2 blocks to lake and Loyola "L;" hot water heat, two garages. Owner. Moertel, 1255 North Shore-av. Hollycourt 5258 for appt.

2 APT.—NORTH EDGEWATER.
6 large rms. sleeping porch; 2 car gar.; [5800 N.]. Rent $65 month. 1 apt. avail. now. $3,000 req. Dahl. Lon. 1518.

SUN PAR. 6 APT. BARGAIN.
5 lg. light rms.; encl. porches; T. T. stoves; Westinghouse refrig.; stoker; insul.; income $3,960. Longbeach 0260.

3 APT. brick—7 rooms each; steam heat, refrig.; near Boardway and Roscoe-st.; $12,000 cash; direct dealing. A. Meyers, 1721 Highland-av., Wilmette.

COR. 3 flat—1815 Estes-av.; 6-6-4 rms.; rents $1,284; separate furnaces; tenants furnish own ht.; $8,000; cash, $2,500. Amb. 0800. Call Rogers Pk. 9878. Sun.

RAVENSWOOD BRICK 2 APT.
5 and 5 rms.; h. w. ht.; stoker; insulated roof; immediate poss.; price $8,000; cash, $3,000; tems. Sun. 1586 or Lon. 3922.

32 APTS.—Mod. Rog. Pk. yellow brk. court, 3¼, 4 and 5 rms.; exc. rent; sec.; price $80,000, less than 5 times rent. SCHOENLANK & KIRSCHNER. She. 8820.

BEAUT. MODERN 4 APT. BARGAIN.
Best section North. 4 and 5 rms. Garage. Lovely layout. Practically new bldg. Only $4,500 cash required. Hurry! Rog. 6430.

ESTATE must sell choice 2 apt., 2 gar. Devon-Western. Price $11,750. FHA tms. Possession of 2d apt. Bri. 2234.

MULTIPLE sty., Streeterville—Should convert; ceiling $21,000. Clr. Want cash offer. R. Jackson, 77 W. Washington.

4 APARTMENT CORNER.
$7,750. Nr. Addison L. Splendid invest. Stove ht. DIRKS CO. Lakeview 1410.

6 FLAT brk.—3-5s, 3-3½s; stm. ht.; new refrigs.; 6 car brk. gar.; pr. $21,000. Chase nr. Wolcott. Baumann. Lak. 1319.

BEAUTIFUL HOME AND INCOME.
16 rs., 4 baths; mod.; stoker; 1 blk. lake, pk. $3,000 req. J. A. Dahl, Lon. 1518.

3 APT.—5 large light rms.; 2 car gar.; fine condition; 1 blk. to Loyola L. Sher. bus and surf.; $13,500; owner. Bri. 2170.

6 APTS.—7 rms. each; 2 stores; brick; steam; full price $4,200. Del. 0448.

Northwest Side.

453-55 N WESTERN-AV.—Two 2½ story brk. frt. bldgs.; to liquidate, want cash offer; caretaker on premises Fra. 5034.

2 FLAT brick—5525 N. Sawyer; 6-6; oil ht.; insulated roof; 2nd fl. tenant will show Sun. 1-5 only. Ind. 3757.

OPEN today—717 N. Elizabeth—4 apt. brk. Stove. Price $3,500; 1837 W. Erie-st.; 2 apt. frm.; $2,650. Fifer. 29 Quincy-st.

2 APT.—Brk.; 2 h. w. pl'ts.; encl. porches; full bsmt.; near Rav'w'd El. $10,000 cash. Owner. Address N 162, Tribune.

INCOME frame bung.—5-4 rms.; furnace ht.; lot 37x125; A1 condition; nr. schls.; gd. transp. Price $6,900. Pensacola 4774.

BY owner—2 flat all modern brick, 5 and 5 rms.; 2 h. w. htg. plants; A-1 condition; 2 car garage. Capitol 1749.

NOW VACANT—OPEN FOR INSPECTION. 1¼ story brk., 5-4 rms.; 66 ft. cor. lot; $11,800. 3004 Monitor. Berkshire 1540.

BARGAIN—Beaut. modern 12 flat 2 story bldg.; price $29,500 for quick sale. Phone Bittersweet 2581 in a. m.

10% DOWN—Will trade; 3 flat frame; $5,500; 1 flat vacant; 50 ft. lot. 3338 Whipple or Berkshire 1540.

12 APT.—Barg., cor., all 4s. 17 yrs. old; gd. loc.; stkr.; rents $5,850; pr. $51,000; cash $12,000. Aus. 5465 or Mer. 2335.

4 FLAT brick—2-4 rm.; 2-5 heated; 4 car brick garage. Near Our Lady of Grace church. Belmont 1661. Owner.

2½ STORY frame—5-5-4 rms.; stove ht.; basement; $800 down. Price $4,200. Maplewood nr. Wabansia. Mohawk 2828.

BARGAIN—Beaut. high grade 5-flat, 2 sty. bldg.; tiled baths; nr. Belmont-Central-av. Ph. Bittersweet 2581 in a. m.

3 APT. brick—All 4s; stove heat; 2 car garage; 30 ft. lot. $8,950. Hansen & Peck, 5939 W. North. Mer. 0430.

SACRIFICE—2 apt., 6-6; gar.; imm. poss.; fine loc. $6,500. Senn, 5705 Irving Pk.

BARGAIN—Beau. 2 flat. Belmont-Central. $10,500. Ph. Bittersweet 2581 in a. m.

MODERN cor. 12 apt. bldg.—4-5's; income $6,270; price $32,500. Owner. Bit. 6686.

CLEAN, lg. 2 apt. brk.—5-6 rms.; stm. ht.; Monticello-N. Lawrence; $8,750. Ave.8910.

3 FLAT brick—Income $76 month. $6,500. Private. Call New. 5203.

2 FLAT br.—5-6 rms.; furn. and stove ht. A-1 cond.; 3 car gar.; barg. Bel. 2527.

2 FLAT brk. on Drake nr. Addison—2 5 rms.; h. w. ht.; 2 car brk. gar. Irv. 9000.

2 FLAT brick—5 and 5 rms.; nr. Portage Park. $9,300; terms. 3372 N. Central.

2 FLAT—5 and 5; furnace; stove heat; gd. trans., $9,000. ½ cash. Merrimac 1053.

$1,700 DOWN—Buys 4 flat brk., h. w. ht.; nr. Cicero-av. 3372 N. Central.

1444 N. TALMAN-AV.— 3 6s; steam heat. Bargain $6,500. Monroe 0446, 9 to 4.

2 FLAT brk.—6-5 rms., $9,800. Open for inspection Sun. 4 to 6. 4425N. Troy.

BARGAIN—Fine 6 flat bldg.; lot 78x125; pr. $17,500. Ph. Bittersweet 2581 in a. m.

VERY fine Belmont-Central octagon brick 2 flat—6-6 rooms. Berkshire 1540.

FINE 3 flat brick—$8,500; steam heat. 1535 N. Claremont or Berkshire 1540.

2 FLAT—Brk. $9,950. Don't annoy tenant. 1823 Mayfield. Berkshire 1540.

AUSTIN-IRVING—6 4-rm. apts.; only $18,500; $5,000 down. 5042 Irving Pk.-rd.

2 FLAT—6 and 6 rms.; hot water heat; 3 car brick gar.; lot 66x125. 5236 Collum.

BELMONT-Central cor. 4 apt.—5-4 rms.; tile k.1 apt.; $22,000. 5720 Belmont.Pal.1678.

REAL ESTATE—APARTMENT BLDGS.

Northwest Side.

HOME AND SECURITY
2 apt. brk. home; almost new; stoker; nice neighborhood; $3,500 cash, bal. FHA.
3 APT. HOME—Always rented; h. w. ht.; 1st apt.; nice neighborhood; all lines of transportation; price for limited time, only $7,000; $2,500 cash, balance FHA.
4 APT. BRK.—Steam heat, stoker; good renting neighborhood; price only $11,500; $4,000 cash, balance FHA.
WILLIAM ZELOSKY CO.,
2351 W. Addison-street. Open Sunday.

5-3 RM. brk. Ridgeway-North-av....$3,700
5-4-3 rm. brk. Lawndale-North-av.$4,900
5-5-3 rm. fr. Kedvale-Palmer.......$6,300
4-4-4 rm. br. 2652 W. Rice-st......$7,200
Store—6-3 rm. brk. 4354 Armitage.$7,500
6-6-6 rm. brk. Kedzie-Cortland.....$7,900
Mod. 5-5 rm. brk. Grand-North-av.$8,950
SCHEUBERT, 4145 W. North. Alb. 1100.

DE LUXE
Corner brk. 2 apt., 1 blk. from North-av.; 5-5 rms., enc. porches, tile kitch., tile bath; liv., din. rms. carpeted; ven. blinds; stoker; cab. sink; 2 car gar. Price $13,000; $5,000 cash.
ALBERT F. KEENEY, REALTOR,
5612 North-av. Merrimac 4300.

REAL VALUE.
Fine location in Portage Park; 2 apts., 6-6 rms.; heating plant, stoker, arched openings; 2 car gar.; excellent condition; 35 ft. lot; price $9,500; close to schools and transportation.
BEESLEY, 4219 Irving Park. Pens. 2726.

Portage Pk. 2 Flat Brk.
$10,500; best buy on n. w. side; 5x5; 2 h. w. ht. plants; excellent shape; oak trim thruout; 2 c. gar.; im. poss.; elec. refg. and stove. Come out today, op. 1-5. Fleischhauer. 5419 Irv. Pk.

THIS IS A BARGAIN
6436 N. ALBANY-AV.
3-6s, 2 baths; 3 car garage; glazed rear porch. Price $15,500.
DRAPER & KRAMER.
2262 Devon-av. Rog. Pk. 8130.

HOLLYWOOD PARK
CORNER 4 APARTMENTS.
3414-24 Hollywood-av. 2-5s, 2-3s. 2 car brk. gar. Income $2,490. Price $17,000.
DRAPER & KRAMER.
4662 N. Kedzie. Irving 1808.

2 FLAT BRICK
Modern tile walled bath; h. w. ht., 2 car gar. Nr. Cicero-Belmont. $12,500.
KNIGHT AND MEIN.
4167 Irving Park. Pensacola 2600.

5627 N. BERNARD—OWNER SELLING
2 apt. brick, 5 and 5 rms.; white woodwork, 24 ft. liv. rm.; painted walls; col. tile bath; arches; rear sun porches; recr. rm.; insul. roof; auto. ht.; 2 car gar.; exc. cond. take best offer today.

MASSIVE DE LUXE ENGLISH TYPE
2 apt. brk., 6-6; new stoker and roof. 40 ft. lot; beautiful Ravenswd. Gardens. Original cost, $30,000; widow will sac. for $13,500. Shown by appoint. only. J. F. Pagano, 3343 Irving Pk. Irv. 1236.

2301 N. ALBANY-AV.—1 store, 2-5s and 4-4s; stove heat; 2 car garage; income $160.50 per month; price reasonable. Inquire at 1st flr. rear of store, for inspection. Alliance Realty and Management Co., 1719 W. Chicago. Hay. 4849.

A REAL BUY.
9 flat brk.; 3-4's, 6-3's; excellent cond.; t. t. stoves and refrigs.; Kewanee boiler; fine location; only $22,500. No phone information.
R. H. Beesley & Co., 4219 Irving Park.

OPEN FOR INSPECTION, 2 TO 5.
1618 N. Lamon; mod. brk. cor., 4-4s; lg. rms.; A-1 cond.; 2 car gar.; steam heat; refr., stvs.; 1 flat open for buyer. $16,850. Kohout Bros., 6200 Cermak. Cra. 5800.

2 FLAT—6 rooms, hot water heat; 2 car brick garage; building in good condition; 1 flat available in 30 days. 3243 W. Hirsch-st. Call F. S. Lorenz, Arm. 3223, after 5 p. m.

4715 DEMING PLACE
Near Cicero-av., 2 flat brick, 5 5-rms.; h. w. ht.; 2 car gar. A real buy, must sell. Apt. vacant, inspect today, 1-6 p.m.

DANDY 12 apts.—4-5 rms.; vic. Laramie-Addison; rent $6,000, price $36,000.

LAND-FIELD
Rm. 925, 1 N. La Salle-st. Central 5380.

MODERN brk. bldg.—Excellent condition; 11 4s; 2 5s; 2 shops; income $6,744; a bargain; cash required $15,000.
CAIN & CULHANE.
4545 Broadway. Lon. 2820.

5253 W. CRYSTAL—Modern brick 2 flat. Open 1-5. Large rms., encl. porches; brk. garage; 2 autom. h. w. hts.; imm. poss. MOORE, 5613 W. Lake. Austin 7708.

SELLING ON ACCOUNT SICKNESS.
Cor. 4 apt. brick; 4s, also 3 rms. basmt.; Stm. ht., stoker; 4 stoves-refrig.; 2 car g.; inc. $2,550. Only $15,800. Mer. 8878.

CORNER building—1 3-room flat, 1 5-room flat, 2 stores; hot water heat, stoker; income $100 mo.; lot 40x125; $7,000, terms. Fitzhugh, 7541 Addison-st.

FORCED TO LIQUIDATE.
24 apt.; well built; attractive 2-3-4 rms.; good trans.; bldg. 18 yrs. old; income $12,000; price $62,000. Fra. 1424.

YOU'LL LIKE THIS:
Sun parlor. 2 fl. brk.; all lg. rms.; h. w., stoker; lg. encl. pch.; gar.; nr. bus, surf., paro., pub. schls. 5231 Newport. Kil.0002.

4851 N. CENTRAL-AV.—2 story brk.; 1-5 rm. and 1-6 rm. fl., htd.; lot 30-302; pr. $10,500. W. K. Lewis, 906 N. Damen. Bru. 2727.

GOOD INVESTMENT.
Liquidation; 3 sty. brk. bldg.; 6-4 rm. flats; stove ht. Pr. $5,800; cash, $1,500. Romano Rlty., 5426 North-av. Mer. 1500.

1827 FLETCHER-ST., 2d fl.—Frame. 4-4 rms.; glazed rear pch.; furn. and stove ht.; cbl. gar.; cement bsmt. Only $4,950. Immediate poss. Open 2-5 Sunday only.

$3,000 DOWN BUYS $1,600 YEARLY INCOME PROPERTY.
2 flat brk., 7 and 5 rms., north Austin; 3 car gar. with work shop. Mer. 2720.

HI-GRADE 2 FLAT BRK.; H. W. HT.; PRICE $9,750; CASH $2,500.
5-5 rms.; bldg. perfect; 33x125; gar. 3248 Belle Plaine-av. Open Sun. 2-6.

2 FL. br.—5s; h.w. ht.; gar.; 30' lot.$8,900
2 fl. br.; 5-5; h.w. ht.; 2 c. gar..$11,000
15 apt.; 3s-4s; stkr., inc. $7,500.$36,000
FELBINGER, 2344 N. Cicero. Berk. 8080.

2 FLAT frame—5 and 5; immed. possess.; needs repair; inc. $40 mo.; $2,300. Open Sun. 2-5 p. m. 2720 St. Helen-st., near California and Armitage.

MOD. 2-sty. brk.—2-6 rms.; h. w. ht.; oil burner; 2-c. brk. gar.; beau. base., brk. enc. pch.; pr. $13,200; Milw.-av.-Central dist. Call Kil. 7972 or 4200 Milwaukee.

ULTRA modern 1½ story 2 flat—5-4 rms.; 1 year old; gas ht., air conditioned; tile wall bath, cab. kitchen, garage.
5927 Belmont. Berkshire 0212.

SEE 6036 ADDISON [by apptmt. only]—2 flat 5-5 rms.; 2 h. w. plants; enclosed pchs.; gar.; pr. $10,750. 5927 Belmont.

2 APT.—Brk. 5-6 rms.; 2 ht. plts., garage; mod. bath, cab. sinks, arched doors, encl. porches; $8,600; FHA terms. Irv. 6711.

CALL Sun.—2514 N. California, 2d fl.; 2 apt. brk.; newly decorated and painted; immed. poss; pr. only $7,950. Rav. 0193.

4331 DRAKE—5-5; brk. gar.; new furnace. 4343 Troy—5-5 rm.; h. w. oil ht.; garage. 3704 Drake—5-5 rms. Appt., Mul. 0155.

MOD. cor. 10 apt.—12 yrs. old; 3½-4½ rs.; t. t. stoves. individual refrigs.; $27,500.
A. G. STAHL & CO. HOL. 1500.

MODERN cor.—18 apts. and 5 stores; small units; good loc. Bargain at 4½ x rent. Fifer. 29 Quincy. Harrison 3200.

2 FLAT brk.—5-5 rms.; hot water heat; good cond. and location. Phone Mul. 6688. Price $9,000.

EXTRAORDINARY fine 2 flat brick—5 and 6 lge. rms.; h. w. ht.; stoker; $13,500. A. A. BEHNKE, 3429 DIVERSEY.

2 FLAT—Insulated; big, beautiful lot, landscaped; nice neighborhood; good trans. $9,600. Call owner, Keystone 5219.

5040 N. SAWYER—2-5 RM. BRICK APTS. 1sts floor vacant; open Sunday 9-5; price $18,000; terms. Randolph 5898.

17 FLATS—S. E. cor. Division-Francisco; G. E. refr.; t. t. stvs.; inc. $8,500; take cash and trade. Malecke, Berk. 3700.

1743 AUGUSTA-BLVD.—4 flats; inc. $72 mo.; must be sold for best offer. Please don't annoy tenants. Malecke, Berk. 3700.

4 APT.—1-5, 1-6, 2-4s; L-shaped; enclosed pchs.; st. ht.; 50 ft. lot; 3440 N. Hamlin. Owner on property, 2 to 5, today.

FULL PRICE, $11,000.
3 flat brk.; 6 rms.; stoker; double gar.; nr. Central Park-Wilson. Lon. 4210.

PORTAGE Pk.—2 apt. brk., 6-6 rms.; stm. ht.; steel const.; ranges, refrigs.; 2 car gar.; pr. $10,500; cash $3,000. Ber.0601.

BARGAIN—Beaut. mod. 12 flat cor. 2 story bldg.; nr. Diversey-Central-av.; pr. $33,000. Phone Bittersweet 2581 in a. m.

IMMED. poss.—Mod. 2 story brick; 2-5s; slp. pch.; gas h. w. ht.; exc. cond. Ravenswood, nr. Rockwell L sta. Lak. 1319.

2 FLAT—6 and 5 rms.; furnace ht.; 44 ft. lot; St. Edward's parish. $750 cash req. Immediate possession. Pensacola 7112.

2 FLAT brick building—6 rooms each, oil heat; excellent condition; private.
5506 N. Sawyer. Keystone 9646.

1811 N. AUSTIN—2 flat brick, 5 and 5. 2 car gar.; $9,000. Smith. Mer. 5707.

NORTH AUSTIN—Cor., mod. 2 flat brk.; 5 and 5; encl. porch; $10,000. Mer. 2493.

FINE 3 flat bldg.—Garage and 1 store; stm. ht.; reas.; nr. Humboldt Pk. Roc. 3054.

2 FL. BR.—6-6; stm. ht.; inc. $1,200. Pr. $9,500. Harding-Augusta. Own. Cap. 0489.

2 FLAT brick—5 rms. each; 2 car gar.; owner will sacrifice. 5249 W. Patterson.

2 FL. brk.—Octagon frt.; enc. pchs.; 2 car gar. $8,200. Ph. own., Por. 5271. No agts.

BARGAIN—Fine cor., 12 flats; rent $5,650; pr. $26,000. Ph. Bittersweet 2581 in a.m.

3502 LEMOYNE—4-4; h. w. ht.; new dec.; 1st flat available; $49.50. Avenue 1441.

1½ STORY frame—5-4; furnace and stove; fine Austin loc.; $6,500. Avenue 1441.

2018 N. KILDARE—2 flat frame; stove heat; price $3,600. CENTRAL 4204.

4826 N. KEYSTONE—2 apt. frame; 5-4 rms. Open 1-5. Avenue 6446.

BELMONT-Central cor. 2 apt.—5-5 rms.; stoker, gar.; $12,000. Call 5720 Belmont.

2 STY. cor. brk.—2-5's, 2-4's; steam heat; $17,000, $1,700 dn.,$122 mo. 4441 Elston.

4 APT. brk. bldg.—2-4's, 2-6's. $4,000 cash, balance long terms. Call Irv. 7794.

16 FLAT—Stove ht. 15% dn. Inc. $3,000. 4 x rentals. Will trade. Prospect 0308.

KARLOV near Lawrence—2-4s; 1-3 r. flat. Furn. and stove heat. Pen. 0278.

2 STY. brk.—1-5, 1-6; mod.; pr. $7,950; FHA terms; Albany Pk. From. Key. 2060.

REAL ESTATE—APARTMENT BLDGS.

Northwest Side.

$500 DOWN—Buys 4 flat brk. and frame bldg.; 5 and 4 rms. ea.; 1 fl. completely remodeled; new floors, plumb. and decorated; ready to move in; Ohio-st. nr. Hoyne; $2,850. Inq. 3042 N. Cicero-av.

West Side.

MODERN 34 APT. BLDG.
14 2½s, 2 3s, 11 3½s, 1 4, and 6 4½s. Pleasing architecture, efficient design, good quality. Established family neighborhood with convenience to schools, churches, shopping, transportation, and directly accessible to a highly industrialized area. Bldg. always fully occupied. Gross, $15,870. Purchaser to finance self. Inquire of Victor A. Mingers, 141 W. Jackson-blvd. Wab. 7300. Sun., Del. 7981.

AUSTIN INCOME PPTY.
NR. CENTRAL-AV. AND LAKE-ST.
Corner ppty., A-1 cond. thruout. Excel. location; unfurn. apts., 4-5 rms., offices, and stores. 100% rented to very desirable tenants. Rent $21,600. Priced to sell quickly. Attract. mtge. can be arranged.
ADDRESS C H 179, TRIBUNE.

2 FLAT press brick bldg.—H. w. heat, refg. and t. t. ranges, 2 car brick garage on Hamlin near 15th-street.
3 flat stove heat, brick bldg. with adjoining lot on Springfield-av. nr. 15th-st.
3 flat steam heated brick bldg., refrig. and ranges; on Polk-st. west of Crawford. Brokers' Co-operation invited. Dea. 9431.

MODERN court—26 apartment near Douglas Park, Crawford avenue L station. New stoves and refrigerators within last two years. Building splendidly planned and constructed—exterior woodwork recently painted and brickwork washed. Gross income $13,800. For sale at $65,000.
Address D S 512, Tribune.

Harrison-Pulaski Dist.
3 story and basement, 4 apts.; lg. lt. rms.; excel. cond.; plenty closets; stm. ht.; stoker; mod. plumb.; refrig., t. t. stoves. 3 car garage. Apt. available. Mr. Johnson. Lawndale 6092.

OPEN for inspection today, 4 to 9 p. m. to close estate, 2 apt. ideal home, plus income. 133 So. Mason-av. Office 415 N. Central-av. Phone Mansfield 3008 or Austin 1207.

ONLY
$1,250 CASH.
2½ apts.; stone front; stove heat; 50 ft. lot; Springfield, near 14th-st. Excellent condition. Bargain. New. 0712.

BARG.—6 mod. apts., 5 rms.; Frig., t. t. stoves; rent $3,200 pr. $15,000, terms.

LAND-FIELD
Rm. 925, 1 N. La Salle-st. Central 5380.

1254 S. SAWYER—Front bldg.; 2 story and bsmt.; br., stm. ht.; 2 6's; 1 store and bsmt.; rear bldg., 2 story br.; gar.; flats inc. $1,000. Barg. at $6,500. Can arrange financing. Central 5940.

ATTRACTIVE 2 flat stone front brick—5 and 6; h. w. ht.; separate units; carpeting; ven. blds.; tile bath; inlaid linoleum on 1st; $7,500.
1911 S. Lawndale. Law. 3201.

CORNER 21 apts.—Near Sears; A-1 cond.; nets $160 mo. after mtg. paymts. 17 yrs. old. Stoker. $15,000 cash, 15 yrs. on mtg. of $30,000. Owner.
Address N 407, Tribune.

4 FLAT brk.—2 c. frm. gar.; stove ht. $4,000; 6 flats; steam ht.; inc. $170 mo.; $5,500; 2 flat brick; 5 and 6 rms.; stove ht.; $3,500; bus. lot; northwest; bargain. Nev. 9111.

3916 W. WILCOX—1-6 and 1-7; h. w. ht.; stoker; 2 refrigs. and 1 gas range; 2 car frame garage, enclosed porches; rents $101 per mo.; immed. poss. 1st flr. Price $8,000. Nev. 4008-9.

4 FLAT BRICK ON 50 FT. LOT.
1-6, 1-4, 2-3s; rents $146 per mo.; h. w. coal, new roof; St. Mel's parish; pr. $10,500. JOHN S. CLARK & SON, 211 S. Cicero-av. Ph. Mon. Aus. 0634.

LOOK AT 3235 W. FULTON-ST.
Beautiful yellow octagon front 7 apt. bldg. with ultra modern units. T. T. stove, Electrolux refrigerators; income $3,552. Price $16,950. Palisade 7210.

MODERN apt. hotel bldg.—High grade type. Nets $8,000 year after meeting all oper. costs and mort. requirements. $30,000 required. Address D S 120, Tribune.

2 FLAT brk. bldg.—6-5 rms.; 2 sep. furnaces; in Resurrection parish; family lvg. for Ariz.; best offer takes; immed. pos. Col. 3806.

IMMEDIATE POSSESSION
707 N. Kedzie-av.; 2 flat brk., 5-6 rms.; h. w. ht.; gar. Call Cent. 5225 for appt.

12 APTS.—Cor. Good location; nr. Pulaski-rd. and "L." Rent $5,200; fine condition, $27,500. Martinek, 1049 South-blvd., Oak Park. Village 8301.

INCOME $200 month—3 6-rm. apts. plus Engl. basmt.; stoker ht.; 3 car br. gar.; private owner. 4014 W. Arthington, Van Buren 2858.

OUT of town owner—Mod. 2 flat, 5¼-6 rms. Tile kitch. and bath. 2d flr.; h. w. heat; $137.50 mo inc. MANSFIELD 5902.

2 FLATS—4 rm. each, br., steel blinds, cab. sink, encl. porches, loc. Kostner nr. 26th. Pri. pty.; $4,800. Law. 8672. Mon.

IMMEDIATE possession—5 flats; steam ht.; brick; less than 4 times rent; $5,900. terms. 1229 S. Troy-st.

3149 WARREN—2 apt., formerly occupied by doctor; oil heat; gar.; inc. $2,000 yrly. Price $12,000. Owner. Nev. 7773.

4541 WASHINGTON — 2 apts., 5 rooms each; 2 rooms 3d floor; hot water heat. Garage. Exchange or best offer. Open 2-6.

3 FLAT brk. bldg.—6-6-5 rms.; gd. trans.; on 22d-pl., nr. Damen-av. Call at 1615 S. Euclid-av., Berwyn. Berwyn 5690.

2-2½ FLAT stone front brick buildings; good transportation to all war plants; $19,000 cash. Address C L 54. Tribune.

2 APARTMENT brick—5-5; 4128 Congress-street; steam, stoker; 2 new refrig., table top stoves, $7,800. Kedzie 7679.

ONE that must go—6 4s; good loc.; sun parlor. Income $2,280 yr. Pr. $10,250. Conv. terms. Ph. Nevada 7777.

5 APTS.—Brick, incl. h. w. htg. units, good cond.; inc., $180 per mo.; low expense; net approx. 15%. Barg. Tms. Col. 0600.

6 APTS. and basement—3½s and 5s; built in 1928; good cond.; on Jackson West of Pulaski; pr. $19,500. Call Sun., Nev.1805.

1235 S. SAWYER—3-4s, 3-5s, 1-2 rm. and bsmt.; stm. ht.; stoker; rents $181 per mo. Price $7,500. Nev. 4008-9.

3531 PIERCE-AV.—4 and 4 rm. brick; A1 cond.; furn. ht.; gar. Immed. poss. Reas. Open 1-4 or Bel. 4111 weekdays.

NETS 20%; full pr. $5,500; 6-4, 3-3; stm. ht.; new asbestos siding; new roof, gutters, screens; 100% rtd. Bork. Cen. 7586.

4 APT.—Warm stucco bldg.; lge. lot; nr. Ogden-Grand. Price $3,500. Shown by apointment only. Lon. 9620.

6 FLAT brk., gd. cond.; each flat has bath, h. w., new roof; price less than $1,500 per fl. Inq. 2428 W. Wilcox, 3d fl.

SACRIFICE—3 story brk.; 3 4's; sun parlor; 2 car garage; enclosed porches; private party. Albany 2763.

POSSESSION OF 1 DECOR. 5 RM. FLAT. 2¼ sty. fr. on concrete; must sell; only $1,800. 1654 W. 14th-pl. Dea. 8658.

2 APT. br.—5 and 6; h. w. ht.; stoker; new t. t. stoves and refrig.; arches; 2 car gar.; pr. $6,500; priv. Roc. 6174.

3045 FIFTH-AV.—2 bldgs.; store and 7 flats; stove ht. By owner. Moh. 3620.

REAS.—Income prop.; 6-6-4; hot wtr. ht. 4136 Congress. Sac. 0868.

2 FL. br.—$4,500: 7-8 rms.; h. w. ht.; 1st fl.; 2 c. g.; Campbell nr.Jackson.Vic.2773

2 STORY brick—5-6 rooms; furnace ht.; gd. cond. Humboldt P. 844 N. Richmond.

4 APTS.—Modern equipment; steam heat; must be sold; reas. pr. Kil. 0677. 8 to 7.

5020 W. OHIO-ST. Open today, 3-6 p. m. Brick 2 flat, 5-5 rms.; auto ht.; $6,000.

2 FLAT—6-6; tile bath; auto. ht.; t. t. s., ref. inc. 5079 Monroe-st., 1st flr.

MAKE offer on 2 flat frame [2-6s], 2024 Congress-st. Van Buren 2723.

CORTEZ—Near Keeler-av.; 2 flat brick; h. w. heat; garage. Pen. 0278.

PALMER-SQ.—4 flat; 2-6s, 2-5s; 3 garages; best offer; private. Key. 4231-Col. 1552.

3021 ARTHINGTON-ST.—2 6s; stove heat. Bargain, $4,000. Mon. 0446. 9 to 4.

COR. 12 apt., Cicero-Jackson dis.; rt. $6,500. Price $35,000, cash $7,500. Pal. 1678.

Suburban—North.

Investment or Livelihood
13 rms., 2 baths; nr. campus, Evan.; gd. trans.; $300 mo. inc.; $12,500; fully furn. Owner. Address D G 153, Tribune.

APARTMENT HOMES FOR SALE.

South Side.

4 RMS.—Comp. furn.; 3d; exc. loc., trans.; vic. University; I. C., surf. Hyd. 2789.

REAL ESTATE—BUSINESS PROPERTY.

South Side.

SMASHOUT PRICE
COTTAGE GROVE-AV., NR. 67TH-ST. Commercial bldg., 50x110 consisting of garage, 50x60, 2 stores and 6 offices, suitable for light mfg., distributor, or service business; now occupied, but can give possession of entire bldg. Oct. 1st. If you have use for this bldg. you can obtain a real bargain. Draper & Kramer, 2446 E. 75th-st. Sag. 3763.

Outstanding Investment
Buy 11% on equity guaranteed by chain store leases. Potential income exceeds this substantially. $55,000 cash will handle. Very well financed.
Address C F 215, Tribune.

NORTHWEST corner 22d at State-st., 12 apts.; 35 room hotel; 6 stores; income $7,600; priced right. Morris Edelberg, exclusive broker. Dearborn 3383.

5 FLATS and store—$8,000; owner; rent $144.50. Opposite L. station. 5922 Wentworth-av. Normal 3026.

3158 WENTWORTH-AV.—Store and 5 flats; $1,150 cash; mortgage $2,100. Vin. 7126.

2 STORY fr.—Store on 1st fl.; nice 7 rm. apt. on 2d; stm. ht.; $6,700. So.Chi.6279.

Southwest Side.

S. E. COR. HARLEM AND 59TH-ST.—200x150 ft. Will take $1,000 [sub. to taxes]. Own. Address C N 288. Tribune.

CORNER store and 3 flats for sale cheap or trade. 3435 W. 51st-street.

North Side.

FLORISTS, ATTENTION
Estab. florist will sell ground 85x150, and bldgs.; $5,000. Dirks Co. Lak. 1410.

5 STORES, 21 apts., 17-4s, 4-5s. Exc. loc. All rented. A bargain. Only 6x income.
CAIN & CULHANE,
4545 Broadway. Longbeach 2820.

3 STY. brk.—1623 N. Halsted; store; 3 flats; stm. ht.; pr. $8,000 incl. going undertaking bus. Moh. 0708. Mon.

[Continued on following page.]

REAL ESTATE—BUSINESS PROPERTY.

[Continued from preceding page.]

North Side.

A REAL INVESTMENT

Large vacant business corner on car line; originally priced at $70,000; will liquidate for $7,500 on terms; all improvements in and fully paid; tax clear; guaranteed title. Address D H 596, Tribune.

ATTRACTIVE investment—Chain store; long lease; new building; nets 10% on equity of $42,000. Excellent location. De Voney, Frankenstein & Co., 110 S. Dearborn-st.

Northwest Side.

GREAT SNAP!

Business cor.; 4 stores; 84x121; nr. Chicago and Central in Austin; price $16,750; rent $2,190; all rented; no heat; minimum exp.; want ½ cash.
MURRAY WOLBACH, 110 S. Dearborn-st.

1 STORY frame bldg.—1 store with 2 3 rm. apt. and bath; stove heat; will net $70 a yr.; price $4,500. Mr. Levinson or Mr. Lino. She. 8820.

LAWRENCE-av., 5932—Brick store and liv. rm.; steam ht.; bung. in rear; close estate, $6,500; busy neighborhood.
BARNES, 4323 W. Madison.

4 BRICK STORES—5 RM. APT. AT 2210-16 N. CICERO. PR. $9,500. NEW. 2050.

West Side.

ALMOST NEW BLDG.

Beautiful store with fire-proof fur vault, de luxe 6 rm. apt. with solarium, 2 baths, shower stall, garage.
3415 W. Madison. Make offer. Fra. 1660.

BRICK bldg.—Store with modern 4 rm. flat rear and beaut. 7 rm., 4 bedrm. apt., 2d fl.; arch. doors with tile bath, shower, 2 car gar.; real buy; priv. Call Cra. 2362.

STORE and 2 flats—Steam, stoker; elec. refrig. 314 S. California. Sac. 2473.

Suburban.

NORTH LAKE VILLAGE.

Two stores and offices on 150 foot corner on North-av. and Wolf-rd., in fast growing new development—Near Buick plant; minimum income $400 per mo.; bargain; $2,000 will handle it. Saturday and Sunday, see O. J. Lisco, corner North-av. and Wolf-road, or call Fra. 7292.

BEST BUY IN INDIANA.
17 room hotel on U. S. 12 [intersection 20]; large dining room; sacrifice; $1,000 handles; bal. to suit.
Address D J 235, Tribune.

REAL ESTATE—HOUSES.

South Side.

$1,500 DOWN

Modern 10 rm. detached frame; 2 baths; stm. ht., new stoker; 2 blks. from I. C. & surface. Large lot 50x150. Splendid home and income. Full price, $8,500. Terms, $1,500 cash; balance monthly.
SWAN-LORISH
1355 E. 53d-st. Dor. 6200.

6 ROOM COR. BUNGALOW.
N. W. Cor. 76th and Luella-av. Tile bath and kitchen, craftex painted walls, radiator covers, h. w. oil ht., lge. finished htd. rm. on 2d flr., modernized basement with complete bath and shwr., street dr. gar. Shown by appointment only. Only $11,500. Sunday, Sag. 2070; Monday, Reg. 8300.

8323 WABASH-AV.

OPEN FOR INSPECTION, 2-5.
2 yrs. old, 2 sty., 5 rms.; powder rm.; col. tile bath; gar.; gas air cond. ht.; auto. h. w.; Ven. blinds; downstairs carpeted; screened rear porch; brkfst. nook; beaut. landscaped. Imm. poss. Vin. 0020.

OPEN TODAY 2 TO 5.
7236 CRANDON-AV.
Must sell; 7 rms., 1½ baths; canvased, insulated knotty pine recr. rm.; 2 gar. 150 ft.; near I. C. and Country club.
McKEY & POAGUE
2101 E. 71st-st. [Mr. Hagan]. Pla. 2100.

NEW COR. RESIDENCE

8159 ST. LAWRENCE, Georgian Colonial 7 rms. and large knotty pine recr. rm. with firepl., 1½ tile baths, canv. walls, scr. porch; gas air cond. heat. Beautifully landscaped. Lot 45x125. Phone evenings for appt. Radcliffe 6296.

6 RM. DUTCH COLONIAL

Brick; recreation rm.; sunroom; gas ht.; insulated; storm wind.; Venetian blinds; beautiful interior, decorated; rug, stove, refrigerator included; back yard a little park; garage; fine area. See to appreciate. 8207 Champlain, Triangle 7936.

MODERN AND ATTRACTIVE—2412 E. 74TH-ST. 7 rooms, So. Shore, brk. bungalow, 2 tile baths, tile kitch., brkfst. rm., nat. firepl., auto. heat; I. C. trans. The interior is beautiful. Leaving city; sac. $14,500. See this today, 1 to 5 p. m. SELZ & SOUTHMAN, INC. Reg. 8300.

8609 S. THROOP-STREET.
Open for inspection. Immediate possession; 6 rm. brick bungalow; hot water ht. Fine location; Rock Island trans. Price $8,500. Ryan & Co., 1546 W. 95th. Beverly 5747.

5840 WINCHESTER—2 story brick 7 rm.; steam; 50x125; garage; price $5,000.
6633 MARSHFIELD—6 r. brk.; h. w. ht., $7,100.
6607 MARSHFIELD—7 rm. brk.; furn., $7,000. J. Zagar, 1548 W. 63d. Pro. 2223.

9 RMS.—2 tile baths, with encl. tile shwr. on 2d flr. Also lav., toilet, on 1st floor. Also lav. and toilet in bsmt. Club rm. Require $10,000 dn. payment. Ask about it. 72d and Oglesby.
Ernest Cook, Sag. 6011. Dor. 1061 nites.

SURPRISE AWAITS YOU

Cozy and spic and span 4 rm. cottage; open for inspection Saturday and Sunday, 2-5 p. m.; located 5538 S. Justine.
Dombrou, 5100 S. Marshfield. Pro. 1585.

8334 RHODES—6 room residence; 2 yrs. old; 1½ baths; air cond.; gas heat; newly dec.; beau. landscaped; reasonable. Phone owner. Ste. 0404 after 6 p. m., or Sunday.

5 RM. bung., 60th and La Salle-st.—Frame; concrete foundation; inclosed porch; hot water heat; A-1 condition; 2 car garage; clear; will sacrifice; $3,000; terms.
F. Muffoletto, 4 to 5:30 p. m.
Wentworth 5702.

5 RMS., modern brick bung., steel constr. Nr. 81st-Perry; need $1,500.
ALSO
Good 5 room stucco bungalow, near 80th-Jeffery. Only $6,500.
Sullivan, Vin. 6920, or Ced. 3550.

8052 HARVARD-AV.

MODERN BRICK BUNGALOW.

OPEN HOUSE 1 TO 6 P. M.

GOING IN ARMY

OWNER MUST SELL—6 rms., 1½ sty. brk.; new furn.; 37 ft. lot; fr. gar.; $6,300. Pul. 2220, Mr. Feddersen.

IMMEDIATE POSSESSION

8 rm. Kenwood brick residence; steam heat; garage; completely furnished for just $4,750. Ravenswood 4201.

2 HOMES AT 7604 LANGLEY-av.
8 rms., front house; 4 rm. cottage in rear; both are furnace ht.; concrete found.; lot 37½x125. For quick sale, only $7,000. Woodrich Bros. [Mr. Smith.] Tri. 1800.

IMMEDIATE POSSESSION
5 rm. brick bungalow; h. w. ht., stoker. Encl. sleep. porch; 2 car gar.; nr. 87th and Yates. Price $7,100. FHA tms. Chas. Mortensen, Inc., 7826 CottageGr. Ste.2365

SOUTH Shore Corner—7 rm. home; 1 blk. from Windsor Park I. C. express-lake. Price only $6,000.
JOHN A. HOGLUND CO.
2612 E. 75th-st. A. T. Curry. Sou. 4311.

8 ROOMS—$4,750.
Brick res. on corner; h. w. ht.; 4 bdrms.; loc. at 6760 Lafayette-av. Shown by appointment only.
Harvey & Colgan. Bev. 2710.

80TH AND OGLESBY—De luxe 6 rm. brick bung.; large light rms., living rm. 23x18 ft.; tiled bath; Ven. blinds; rad. covers; stoker; most modern. Owner sacrifices if sold now. For particulars call Sag. 0948.

8817 BISHOP-ST.
5 rm. brick bung.; furnace heat; 35 ft. lot; garage; price, $7,500; FHA terms. Shown by appt. only. Anderson, Sag. 4143.

ATTRAC. 5 ROOM BUNG.

Im. poss.; Lady of Peace parish. Sac. $7,750. By owner. 8138 Clyde-av. Nor. 0215.

SOUTH SHORE

brick home; 3 car gar.; immed. poss.; nr. I. C.; tms. 2465 E. 74th-place. Del. 0388.

10235 CARPENTER—OPEN SUNDAY.
Brick Garlo; 3 rms., bath; $3,000—$650 cash. GROEBE & CO., 2057 W. 95th. Bev. 8100.

FOR SALE BY OWNER—8541 S. May-st.; 6 rms. 1½ sty. fr. res.; 75x125; h. w. ht.; canvas walls; gl. por.; 1½ bths.; asbestos sidg.; gar. Shown by appt. Vin. 7866.

5213 KENWOOD-AV.—8 rooms, 2 story. Forced hot air heat and humidification. Gas burner, in excellent repair. Bargain. Full southern exposure.

$6,250 — 7110 EMERALD-AV.
Fine home converted into 2 apts. in A1 cond. Lot 37x160, h. w. ht., gar., rent; $75 for second apt. Open today.

SELL, or lease for 5 yrs. or more to tradesman to remodel—Kenwood garage home. 5 rms., 2d; 6 car space 1st; beaut. loc.; all trans. Can get prior. Atl. 3727.

5 RMS., 2 Baths—Beau. brick bungalow. H. w. ht.; painted basemt.; 38 ft. lot. Maplewood nr. Devon. FHA tms. Bri. 4000.

AVALON PK.—Brick bung., 5 lge. rooms. New paint, gutters, insulation; auto. ht. Owner leaving city. 8211 Dorchester.

FRAME House—4047 N. Paulina-st. Call weekdays only, Central 5390, Foster. 9 large rms., one large rec. rm. Pr., $10,500.

IDEAL HOME FOR COLORED.
8 large sunny rooms, 4 garages, brick, garden. 504 Oakwood-blvd. Drex. 7817.

FINE investment—Mod. 5 rm.; slpg. pch., gar., gas ht., nat. firepl., 1½ baths, lge. lot; 1 blk. trans. 7200 Yates. Pla. 7098.

1½ STORY frame—1-3 rms.; side dr.; h. w. ht.; 40 ft. lot; 2 car gar.; $3,000 down; $6,500. 5834 S. Washtenaw.

5 RM. brk. bung.—New roof; 37½ ft. lot; 2 car frame gar.; side drive; vic. 87th and Laflin; $7,350. Maurer, Pul. 2220.

$6,000—6 LGE. rms., asbestos shingles; nr. school; 2 car gar.; 50 ft. lot; encl. pchs. Newly decor. Owner. 10026 Lowe.

OWNER leaving city—6 rm. brk. bung.; stoker; insul.; stl. cabinet kitchen; inlaid lin.; gd. slp. pch. 5643 S. Sacramento.

COTTAGE—5 rms.; furnace; near 64th and Wood; price $4,950. Wen. 7483.

5812 WOODLAWN-AV.—Modern 2 family home; 7 and 8 rms. Mack, Plaza 6900.

8 ROOM modern house and duplex gar.—$6,000. 6925 Eggleston. Call Aber. 8380.

10838 PROSPECT-AV.—9 rm. modern residence; large lot; bargain. Plaza 6900.

8 RM. Brick Bung.—Steam heat; large lot. $6,000. 6809 Indiana-av. Stewart 1423.

BEAUTIFUL res.—Nr. 84th-Calumet; nr. St. Clothildes; $13,000. Lindee. Rad. 0050.

7728 INDIANA—Beu. 6 rm. brk.; A1 cond. Tile bath; h.w. ht., oil or coal; 2 car gar.

REAL ESTATE—HOUSES.

South Side.

8459 INDIANA-AV.

PRICE $14,000.
Beautiful new 2-sty. cor. resid.; 6 large light, pleasant rms. with wood burning firepl.; open stairway; new refrig. and t. t. stove; Ven. blinds; stair carpeting; abundance landscaping and shrubbery; also many extras; brick garage.

8400 MICHIGAN-AV.
6 rms., 1½ tiled baths, new refrigerator and t. t. stove, Venetian blinds, gas heat, auto. gas h. w. heater, 2 car garage. For fast sale only $12,600.

8153 RHODES.
8 rm. brick residence; gas heat; garage. Price $13,000.

7512 INDIANA-AV.
5 rm. brick bungalow; large rms.; furnace heat; garage; priced at $6,250.

HANLON & SEXAUER
7910 COTTAGE GROVE. RAD. 4401.

IT'S EASY TO BUY NOW. 20% DOWN WILL HANDLE MOST OF THESE HOMES. SEE
7321 Oglesby. Best buy in So. Shore. 9 rms., 2 baths; 2 powder rooms; oil boiler; lot 50x125. Price $14,500.
7244 Paxton. 8 beautiful rms., 2 tile baths. Exceptionally well located for schools, transporation, etc. Price $14,500.
2906 E. 77th-st. ½ blk. from the lake. 8 rms.; new bath; h. w. ht., oil or coal. A nice home, well laid out. Price $8,000.
JOHN P. QUIGLEY AND CO.
2221 E. 71st-st. Butterfield 6200.

TODAY'S BARGAIN

7224 PAXTON-AV. 5 rm. frame cottage that affords a lot of possibilities for a very comfortable home. Price $4,500. See it today, 2-5, or call Monday, Mr. Clark.

DRENNAN & WILLITZ
7459 Exchange Realtors. Reg. 3600.

FINE 11 RM. HOME

2¼ baths, beautiful grounds, automatic heat, low taxes, 4 fireplaces, large gar.; on Princeton, south of 71st-st. $11,000. Mrs. Fairbank.

FLOYD G. DANA & CO.
7465 Vincennes. Rad. 1500 or Bev. 3153.

SMALL HOMES FOR SALE

In beautiful Kenwood and Hyde Park, near the U. of Chgo. 15 are priced below $9,500; others, ultra-modern with price ranges $10,000 to $20,000. May we send you our list?

SWAN-LORISH
1355 E. 53d. [Peck.] Dor. 6200.
Home Drexel 8203.

CHOICE SOUTH SHORE district—Beautiful 5 rm. brk. bungalow; heated attic rm.; 2 encl. porches; 3 rms.; 2 halls; carpeted; beautifully decorated; canvas walls; cornice; ven. blinds; inlaid lino.; new roof; insulated garage; self feeding new Iron Fireman stoker; steam ht.; price $8,500. Private. Call Saginaw 8161.

$7,000 TAKES IT.
7 rm. well built brick house and garage; furnace ht. 1½ blocks to stores, I. C. station. Open today, 12:30-5 p. m., 2611 E. 74th-place.

DRENNAN & WILLITZ
7459 Exchange Realtors. Reg. 3600.

LEAVING for Cal.—6433 S. Whipple. Beau. 6 rms. brick bung.; tile wall bath; insulated; ¼ sawed oak trim; h. w. ht., stoker; auto. gas htr.; glazed porch; copper gutters; finished basement; storm windows. A real value for $10,000. Shown by appointment only. A. Kamenjarin & Co. CALL MR. PETERSON, CALUMET 4663.

SOUTH SHORE HOME

Two story brk. 6 lge. airy rms., brkfst. nook, tile ba. and shower, powder rm. Cor. lot. Tile roof. 2 c. gar. Excel. resid. dist. Owner occupied. Mr. Williams.
BAIRD & WARNER.
2521 E. 75th-stdeet. South Shore 1855.

READY AUGUST 1

2 story and basement; brick; 5 rms.; forced flow heat; landscaped.
7605 Euclid-av. or 8410 Bennett-av.
OR PHONE CENTRAL 4327.

OPEN FOR INSPECTION 2-6.
9721 S. Emerald; 5 rm. brk. bungalow; lot 40x125; frame garage. Air conditioned heat. This house is only 1 yr. old, and is beautifully landscaped. This is the best bargain in the district.
Barrett Bros., 9041 Ashland. Ced. 1600.

MANSION IN HYDE PARK.
Two story with spacious attic; 15 rms., 5 tile baths; 4 car brick tile garage with 6 rm., 2 bath apt. New heating system. All completely modernized. Suit. dormitory. $22,000. Owner will take mortgage. Address D J 477, Tribune.

BUNGALOW BARGAIN, $6,000.
Carpenter-st., nr. Garfield-blvd., 6 rms.; hot water heat; heated sleeping porch; Craftex wall. Call Mr. Ross.

S. A. VAN DYK
5443 S. Halsted. Boulevard 3300.

5 Room Beverly Bungalow

9808 Walden-pkway.; 1 blk. from Rock Isl. depot; nr. Longwood-dr. Price $6,500. Terms. Poss. Oct. 1st. Call Mr. Carroll.
BAIRD & WARNER.
1380 E. 53d-street. Dorchester 5400.

5 Rm. Brick Bungalow

7535 CALUMET-AVENUE.
4 finished rooms in attic; garage, electric refrig.; price $7,900; can arrange terms. Draper & Kramer, 2446 E. 75th-street. Saginaw 3763.

8919 NORMAL—$6,200—5 RM. BRICK. Furnace heat; oct. front; gl. porch; exc. cond. A good buy at $6,200.
CALL MR. KNIGHT, BEVERLY 8286.
THOMPSON & MIESSLER. 9307 S. Ashl.

5471 S. ELLIS.
8 rms.; hardwood finish; 2 baths; 2 car garage; real home with income.
C. W. HOFF & CO.
1348 E. 55th-st. Hyde Park 2215.

SO. SHORE BARGAINS.
New, 5 rms., need $1,250........$7,750
7 rms., 2 story, 50' lot..........$12,000
6 rms., new; "a honey"..........$11,500
5 rms., stoker, newly dec.........$5,000
Other good buys. Info., Dorchester 2577.

NEW 6 rm., Colonial.
South Shore, nr. I. C. and schools.
Att. gar.; 1½ baths, lge. lot.
Beau. shrubbed; playrm. Barg.
Immed. poss. Info., Dorc. 2577.

OPEN FOR INSPECTION, 12 TO 5.
8215 KENWOOD.
Modern 5 rm. brk. bung., I. C. transp., gd. shop.; call, insp. today. Only $6,750.
1665 E. 79th-st. Bayport 1400.

OPEN HOUSE SUNDAY.
2120 W. 72d-st.; 2 yr. old mod. 6 rm. brk. home; stoker furn.; tile wall bath; steel constr.; gar.; big lot; Price $7,950. Normal 3676.

IMMEDIATE POSSESSION.
8 rm. br. stone, canvas walls, $8,000.
8 rm. brick, fireplace, cor., gar., $7,500.
8 rm. br. st. h. w. ht., exc. con., $6,500.
[Woodlawn dis.] Marc. Mullen, Dor. 0020.

FOR Sale—5 rm. house with bath and ½; 2 incl. porches; large garage, with side drive. Ideal for family with children.
9832 AVERS-AV.
Triangle 4221 or call at 625 W. 74th.

ATTRACTIVE 5 room brick bungalow—Enc. slp. pch.; insulated; gas ht.; venetian blinds; inlaid lino.; recreation rm.; 2 car gar.; elec. stove and refrig.; lot 30x160; $7,850. Owner. Radcliffe 5137.

READY FOR OCCUPANCY

5 room, 2 story residences; large lots; I. C. trans. Open for inspection.
8829-49 KENWOOD-AV.

SOUTH SHORE—6 rm. brk.; canvas walls, tile bath, plus rec. rm. and sleeping porch; gas ht.; 2 car brk. garage.
JOSEPH W. O'CONNOR.
10659 S. WESTERN. BEVerly 4481.

SEE 7800 Merrill today—De luxe 6 rm., 3 pchs., cor., brk. bung., S. Shr.; exc. cond. Beau. interior, cab. kitch., nat. col. firepl., ven. blds., h. w. oil h.; $11,000. Sag.2877.

FOR quick sale — Low priced; on easy terms; excell. modern 8 rm. house; nr. 62d and Normal-blvd.; family or renting rms.; immed. poss.; owner. Rep. 7003.

OPEN FOR INSPECTION 1-5.
8106 S. Hermitage. 6 rm. de luxe bung. Tile bath and kitchen; h. w. ht.; fin. rm. in attic. $2,000 dn. Hemlock 7900.

6 RM. frame hse.—Glass sun pch., rm. in attic floored; stl. ven. blinds; furn. ht.; gar.; inlaid lino.; dble. drain sink; stl. cabs. in kit.; gd. trans. Sag. 6872.

OPEN HOUSE, 2-4.
6318 Paulina. 5 rm. frame cottage; lge. rms.; inclosed porch; new furnace; 2 car gar. $1,600 dn., bal. $40 mo., incl. tax.

6 RM. brk. bung.—2 car gar.; lot 33x160. Price $6,500. Down payment $1,300; balance F.H.A. Located at 7615 Lafayette. Harvey & Colgan, 9502 Hoyne. Bev. 2710.

5 RM. BRICK BUNGALOW.
Near 75th-Emerald; 1 rm. in attic; hot water heat; lot 40x125; fireplace; 2 car brick gar. $7,500. Hemlock 7900.

7955 WABASH-AV.

Poss. now; de luxe brk. bung.; arch. drs.; lot 30x160; 2 car gar.; tms. Rad. 6800.

5 RM. brk. bung.—So. Shore; newly dec.; 37½ ft. lot; cab. sink; refrig. and stove included for only $7,500. Bayport 1401.

5015 DORCHESTER—7 RM. HOUSE.
Lot 50x150; hot water heat, fireplace.
A. M. KRENSKY & BROS., CEN. 6610.

BRICK bungalow—By owner; 6 rms.; hot water heat; 2 car gar. Imm. avail. 3336 W. 65th-st. Open for inspection Sunday.

LOVELY NEW HOME—9606 Indiana-av.; landscaped; 5 rms., floored attic, tile bath, gar.; nice nghbd. Lindee, Rad. 0050.

OPEN TODAY — 7730 Wabash. A real building; priced to sell. Br.; 6 lge., lgt. rms.; wide lot. Others. Lindee, Rad. 0050.

DEVON-Western—7 rm. brick bung.; slpg. pch., recreation rm.; el. equip.; nr. schls., churches. $11,000, terms. Amb. 3548.

SOUTH SHORE bung.—7 rms., h. w. ht.; 2 car garage. Cregier-av., nr. 76th-st. BAYPORT 1402.

7 RM. frame cottage—In Englewood; hot water ht.; good cond. Price $4,250.
SACK RLTY., 6527 Halsted. Wen. 7464.

5 RM. Brick Bungalow—Nr. 76th-Halsted. Priced at $6,750 for quick sale. Possession. Vincennes 7070.

7 RM. BRK.—Cab. kit., 1½ baths; h. w. ht.; gar.; new roof; 38 ft. lot; $8,250, $2,000 dn., $45 mo. Open 2-5. 6540 N. Richmond.

WIDOW offers income cottage — 2-4 room flats; near school. Vir. 2863; Yar. 8666.

7106 PRINCETON—8 rms.; gar.; 49x125; $6,000. Need $1,000. Poss. now. Bev.7896

15 RM. house for sale—At 2247 Calumet; reasonable rent. Call Cal. 3907.

$750 DWN. buys beau. hm.; H.A.H. Trees, shrubbery. Apply 3558 Archer. Eve.-Sun.

$750 DWN.—Good br. home; pr. $2,950. Apply 3558 Archer-av., eve. and Sun.

BEAUTIFUL 9 room home—Choice Kenwood section. Ph. Moore, Randolph 2000.

6 RM. br. bungalow—Nr. St. Dorothy's; A1 condition. Triangle 8878.

REAL ESTATE—HOUSES.

South Side.

SEE THESE TODAY

5474 Dorchester. 7 rm. house; price $2,750; terms.

1433 E. 60th-place; 7 rm. brk. res.; nr. U. of C. and I. C. sta. Pr. $4,500. Only $1,250 cash needed.

4424 Berkeley-av.—10 rm. brk.; 4 rms. rented out; good income; 6 rms. for owner's occupancy. Pr. $5,000, tms.

Blackstone and Marquette cor.; 8 rm. res.; h. w. ht.; gar.; 80 ft. lot, or will divide; 1 blk. I. C. sta. Bargain price and very easy terms.

6450 Minerva, 8 rm. res.; gar.; side drive; attractive financing.

CHARLES E. FOX & CO.
5500 HARPER-AV. PLAZA 6900.

BRICK RESIDENCE, $8,000

5 rms.; 1 yr. old; h. a. ht.; Ven. blinds. A1; nr. 95th-Halsted. Going in army; possession now.
ALSO
6 rms.; h. w. ht.; stoker; 2 c. gar.; 35 ft. lot; nr. 81st-Carpenter. Calumet High. $9,500. Terms.
NORTH BEVERLY
6 rm. plus 2 up htd.; h. w. stoker; insul.; arch drs.; cab. kit.; col. tile bath; side drive gar.; $11,500. Call Mr. Powers.
McKEY & POAGUE
7911 S. Ashland-av. Radcliffe 7911.

BUNGALOW FOR SALE

7 rooms, 2 baths, 1 tile, built-in shower; large living room with 5 double French windows; also 2 large bedrooms upstairs; 2 car brick gar. Out-of-town owner will sell for $11,000. Location near 77th and Euclid-avenue.

SWAN-LORISH, INC.
1959 E. 71st-st. [Sloane] Fai. 6410.

IMMEDIATE POSSESSION
6812 CONSTANCE-AV.

Attr. 8 rm. house; large, light rms.; vapor heat, oil burner; 3 car side-drive gar.; 2 master bedrms. on 1st fl.; 2 baths, shower stall and extra lav.; sun deck; sunparlor; fireplace; rumpus rm.; stove and refrig. incl. Price $23,000. Mortgage available. Open for insp. 1-5, or 'phone Atwood, H. P. 8212.

IMMEDIATE POSSESSION

Practically new 6 rm. residence near 80th and Indiana-av. Canvas walls; Venetian blinds; 1½ tile baths; 2 car garage; lot 37½x160; gas heat; recreation rm. in basement. Priced to sell.

McKEY & POAGUE
7940 Cottage Gr. [La Fleur] Tri. 5060.
OPEN TODAY 1 TO 5 P. M.

$500 BUYS YOU A HOME

Ellis-av., nr. 44th—Modern, 2 baths; stoker; hardwood floors; priced low; easy terms.
Ellis-av., nr. 45th—Arranged as 4 flat; good income. Price $5,500.

SWAN-LORISH
953 E. 47th-st. [Mr. Flanders] Ken. 1610.

New 5 Room Brick Homes

READY FOR OCCUPANCY
For War Workers with Families.
$56 Including Refrig. and Gas Range.

Model Open Daily 'Til Dark

96TH AND JEFFERY.
Tune in W-I-N-D, 6:35 p. m.—Mon.-Fri.

WOODLAWN RESIDENCE

9 rm. brk.; 1 car garage, side drive; 2 baths. I. C. & L. transp. Priced for quick sale.

SWAN-LORISH
1300 E. 63d-st. [Mr. Temple.] Fai. 9500.

1129 W. 103D-PLACE—$6,950.
OPEN SUNDAY 2-5 P. M.
This 5 rm. brk. bung., enclosed porch, h. w. ht.; newly dec. Price has been cut to bottom. Mr. Williams, Beverly 8286. Thompson & Miessler. 9307 S. Ashland.

FORECLOSURE BARGAIN

4506 Ellis-av.; home and income; 10 rm. dwelling; ideal for rooming house; h. w. heat, new boiler; 2 car garage.
OSCAR BOENICKE & CO.
903 E. 47th-st. Ken. 6252.

5 RM. COR. BUNGALOW.
S. E. cor. 84th-st. and Cregier-av.; tile bath; rad. cov.; 2 fin. htd. rms. on 2d fl.; Ven. blinds, carpeting; br. gar.; gas ht.; insul.; gas refrig. and range; enc. por. Shown by appt. only bet. 2-4 p. m. Sun. Sag. 5952. Private owner. $11,500.

SURVIVING heir must sell her strictly modern brick home, 6406 Emerald-av. nr. 63d-Halsted. Pressed brick, stone trim, steel constructed; h. w. ht.; gar. Price $7,000. Possession, shown by appointment. Kiser of McClun's, 217 W. 63d-st. Wentworth 1845.

JACKSON PK. HIGHLANDS

One of the newer and better homes. Ideal loc. 4 master bedrs., maid's rm., 3 baths, 2 lavs., billiard rm., 2 car gar.; ½ original cost. Address D G 174, Tribune.

8201 SO. California-av.
Open for inspection.
2 to 5 Sunday.
5 room modern home, 2 years old.,
2 car frame garage, 57x125 lot.
Fine lawn and shrubs. FHA terms.

Southwest Side.

HOMES—HOMES—HOMES

3 yrs. old; fully insulated;
h. w. ht.; stairway to flrd. attic;
storm winds., scrns.; gar.; lg. lot;
vicinity of Oaklawn.
Real barg.; only $5,000, terms.

Everything you find
in expensive homes.
Lg. lot; full cement basemt.
Hot air heat; thermost. controled.
Full bsmt.; gar.; 2 mi. W. of Beverly.
Big barg. Only $4,500, terms.

BEAUTIFUL COLONIAL.
Perfect in every way.
Stoker; gar.; fence; 40 ft. lot.
Too big for present owner.
Price only $8,250. Terms.
Finitzo Bros., 5444 Archer. Yards 3400.

UNBELIEVABLE

but it's true. In rear of Marq. Manor, 6 rm. brk. bung.; 30 ft. lot; new forced air gas fired furn.; Venetian blinds; awning, storm windows, and screens; arched doors; nicely decorated. Only $7,600.00.

F. H. HALVORSEN CO.
3145 W. 63D-ST. HEMLOCK 4300.

Attention War Workers!

OPEN FOR INSPECTION. 1-6 P. M.
2 story 5 room brick residences.
114th and S. Washtenaw and Fairfield-av.
Price $6,000, FHA finance. Pros. 7379.

ST. RITA'S PARISH

6 rm. brk. bung.; 30 ft. lot; tile kitch.; h. w. ht.; carpeted complete; lge. kitch.; inlaid linoleum; 2 c. gar.; $8,500; terms. Call Mr. Rio, Hem. 2000. Open Sundays.

6 RM. brick bung.—6334 S. Troy-st.; h. w. heat; comp. redecor.; gas stove; awnings; auto. gas h. w. htr.; encl. pchs.; lge. 2 car gar.; alley, st. paved. Immed. poss. Owner on premises Sat., Sun. $7,900 [$3,000 cash].

6106 S. KILPATRICK-AV.—6 Rms.; Cemt. Block Bungalow; close rear porch, H.w. heat; cemt. basemt. Lot 60x125 ft. A-1 cond. Bargain. L. Pucci, 2508 W. Washington-blvd. Phone See. 4235.

OPEN FOR INSPECTION 2 TO 5.
8100 Fairfield, nr. Chrysler plant; 5 rm. brick resid.; 1 yr. old; forced air heat; weatherstripped; copper scrns.; Ven. blds. Owner called to army. Priced to sell.

6822 W. 96TH-PL.—4 rm house, hardwood floor; plastered; well built; 2 extra rms. in attic to be finished; price $4,650. Owner on premises.

3742 W. 65TH-ST.

Poss. now; 6 rm. de l. brk. bung.; large attic; rec. bsmt. FHA tms. Rad. 6800.

3 BEDRM. bung.—Exc. cond.; gar.; attic; enc. por.; cellar; paved alley; 1 blk. from 2 car lines; nr. shopping dist., schools, and churches. Owner is desirous of priv. sale. $8,000. Prospect 6016.

BARGAIN—2842 Poplar-av.; 2-4 rms., and 3 rm. bsmt. Price $1,950; $750 cash, bal. 8 yrs., $15.77 mo. includ. principal and int. Alex G. Javaras, Inc. Sta. 2814.

LARGE 6 rm. bungalow—Nr. 63d-Sacramento; garage; also finished, insulated rm. in attic. Excellent cond. Immediate possession. Pr., $9,000. Vin. 7070.

OPEN SUNDAY, 1 TO 6 P. M.
10748 S. RIDGEWAY. [3700 W.]
Equivalent to 6½ room brick residence. Only 1 year old. Wide lot. Bev. 2213.

BEAU. 6 rm. brick house; face brick on 4 sides; 35 ft. lot; h. w. heat; 2 yrs. old; reas. priced. Apply 5742 S. Mason-av.

5 RM. 3 year old brick home; venetian blinds, large attic; 42 ft. lot; tile bath; steel constr. 5250 S. Monitor.

54X275 WITH frame garage containing 2 rms. and bathroom—$1,500.
9742 Homan. Wel. 4157.

5420 W. 64th-st.—5 room brick bungalow; hot water heat; good condition.
Henry W. Roos, Diversey 6800.

3 FLAT—Stove htd., house in gd. cond.; nr. defense plant; very reas. Call Cra. 4535 or Amb. 1625, aft. 12 on Sun.

COR. de l. bung.—Adj. lot; exc. con.; 4 yrs. old; suit. for prof. man; pr. $16,500; appt. only. Call Hemlock 5757.

SEE new mod. brick homes under construction; immed. poss. 5158 S. Mayfield.

4 RM. cottage—Stove heat; newly decorated; good transportation. 3141 W. 53d.

LOOK at 11019 Central Park. Call at 10748 S. Ridgeway, Sun., or phone Bev. 2213.

DEFENSE workers—4 rm. cott. nr. 72d-Harlem; $300 dn., $15 mo. Pros. 0308.

North Side.

OPEN FOR INSPECTION SUNDAY.
2822 Ainslie, cor. 6 rm. brk. bung. Hot w. ht., t. bath. Priced to sell. Rav. 4391.

PETERSON WOODS—De luxe home; 6 lge. rms.; tile kit.-bath, powd. rm., recr. rm.; gar.; lge. lot. Reas. Cassidy, 2540 Peterson.

6212 WINTHROP—8 rms., 2 baths; near "L" and lake. $7,000. Long. 4560.

6 RM. bung. — Devon-Western sec.; nr. tr.; stoker ht.; good condition. She. 8619.

7 RM. house near lake, 4700 north; good buy for quick sale, $5,500. Shel. 4868.

W. OF DEVON—6 rm. bung.; garage; good cond. Open 1-5 Sun. 6228 N. Campbell.

W. ROGS. PK. br. bung.—6245 N. Fairfield. $8,650; oct. frt.; tile ba.; gar. Gra.2095.

BRK. HOME on Carmen, nr. Ashland; h. w. ht.; $5,800. Tel Cent. 7798 for details.

ARLINGTON pl. at park—10 rm.; 2 baths; $13,000. C. Webster, owner. Uni. 8559.

EDGEWATER dist.; 11 rms.; lge. lot; stkr. $9,000; easy payments. Edge. 3925.

EAST Rog. Pk., $6,500—7 rms.; ht.; lge. lot; poss. now; cash $1,500. Shel. 8300.

BEAUT. 6 rm. home—Wonderful loc. For details call Lon. 9090; eve. Grace. 5698.

6 RM. brk. home; 2 baths; in Edgewater. Price $5,750; small down pay. Edg. 1111.

7 RM. Ravenswood residence—Furn. ht.; $6,000; terms. RAVENSWOOD 4201.

REAL ESTATE—HOUSES.

North Side.

LINCOLN PARK RESIDENCE.
3466 LAKE SHORE-DRIVE, facing park and overlooking colorful Belmont Yacht Harbor and ever interesting Bird Sanctuary. House contains 8 rooms, 4 baths, 2 lavatory-toilet units, and a servants' dining room; third floor sitting room; walnut paneled library and recreation room. Two woodburning fireplaces; vacuum vapor heating system, oil fired, with heating plant in garage basement. Above the commodious two car garage is a cheerful 4 room apartment. House is outstanding in architectural design and in superb assemblage of finest materials. Estate liquidation; prompt possession. B. A. MINGERS, Wabash 7300 [Sunday, Delaware 7981].

LINCOLN PARK HOME.
On beaut. tree lined street; resid. zoned sect.; at 577 HAWTHORNE-PL. [north 3400] is a brick home of 10 rooms, 3 baths, lav.-toilet unit, library, sewing rm., and recreation room, beaut. living room, fireplace, hot water heating system, economical coal fired magazine boiler; landscaped lot, 100x133; side driveway. Estate liquidation; prompt possess. Shown by appointment. V. A. Mingers [Sunday, Delaware 7981], Wabash 7300.

6 RM. brk. bung.—Lg. attic; 35 ft. lot; oak trim; exc. cond.; $2,350 dn., bal. terms. Stm. and surf. lines. Pub. schl. 1 blk.

6 rm. fr. resid.; encl. rear pch.; hot w. ht.; public and parochial schools; $1,600 down, balance 15 yrs.
Builders Realty & Mortgage, Inc.
3911 Irving Park-rd. Irv. 6711.

IT'S A HONEY FOR THE MONEY
Georgian brick, 5½ rm. residence, steel const., 2 yrs. old; 3 rms., sleep. pch. dn. 2 bedrms., dressing rm., tile bath up; open staircase; streamlined steel cabinet kitchen. Thermostatic hot air ht.; copper screens, storm sash; 2 car gar.; 40 ft. lot; $3,500 cash; FHA tms. Ave. 1372.

OPEN TODAY, 4 TO 6

2853 N. MOODY-AV.

Immediate possession; 6 Room Georgian Brick Residence; 3 Bedrooms and bath, 2d floor. Vapor heat. Price $9,500. Cash $3,000, Balance terms. State 7688.

OPEN HOUSE 1 TO 6 P. M.

2951 N. LINDER-AVENUE.
5 rm. full octagon front brick bung. with 2 finished htd. rms. up; h. w. ht., cab. sink; excellent cond.; $9,250.
ALBERT F. KEENEY, REALTOR,
5612 North-av. Merrimac 4300.

Indian Boundary Park

Morse-av.; 5 rm. mod. brk. bungalow; h. w. stoker; tile roof, gar.; lge. lot. Must be sold at once. Call weekdays, Mr. Sargent.
BAIRD & WARNER,
1415 Morse-avenue. Rog. Pk. 1855.

EDGEBROOK—6 large rm. Col. brick; 4 yrs. old; attached garage; screen. pch.; sun deck; 2½ baths; lge. kitch., bkfst. nook; 2 natural fireplaces; wormy chestnut recreation rm.; venetian blinds; auto. gas ht.; LARGE WOODED LOT; $18,500. Call owner—Pen. 2833.

SOUTH EDGEBROOK

De luxe new [4 yrs. old] English type brk. bung. Lge. airy rms.; painted walls; cove ceilings; tile bath; brk. gar.; ideal loc. Sacrif. at $10,500.
GRINDLE, 5693 Lincoln. Lon. 7100.

NEW all stone front residence—2 car gar.; large, well landscaped lot; 4 yrs. old; spacious rms.; canv. walls; 2½ tile bas.; shower stall; 2 natl. fireplaces; beau. recreation room. A real outstanding home. Briargate 3508.
Jacobs & Jacobs, Inc. 2750 Devon.

BEAUT. mod. N. Edgewater res.; west of Broadway, nr. "L" surface and bus trans.; 7 rms.; canvased walls; arched openings; brkfst. rm.; 2 baths, tile; new gas ht. stove and refgr.; lge. yard; gar. Only $10,500. Mr. Fleck, Rog. 6430 after 11 a. m. Sun.

2 STORY brk. residence; 6 large rms.; gas heat; 2 real fireplaces; sunporch; 2½ tile baths; knotted pine recreation room; 2 car garage; 57½x125' lot; choice Edgebrook location. Inspection by appointment only. Address C P 73, Tribune.

1911 N. FRANCISCO-AV.
6 rm. frame res.; fine cond.; 1 bedrm. and bath 1st; 2 bedrms. up; h. w. ht.; 2 car garage; must sell, $3,850. Don't disturb tenant, call
Beesley, 4219 Irving Park. Pen. 2726.

Beautiful 6 Rm. Bungalow

St. Hilary's par. H. W. ht.; stoker; lge. rms.; gar. Will show today; barg.
Mr. Botham. Lon. 6383.

5 RM. brick house on beautifully landscaped 50 ft. corner in Lincolnwood; garage; gas; auto. h. w. ht.; fully insulated; storm winds., screens, and ven. blinds. 6856 Knox-av. Ambassador 3878.

7 RM. RESIDENCE.
5768 Ridge-av.; 3 bedrms. 2d flr.; large slpg. porch. Hot air heat; 2 car gar. Bldg. in A1 cond. Owner moving to California. Price $5,700. SUN. 5706.

5740 N. MANGO-AV.—Mod. 6 rm. oct. brk. bung.; h. w. stkr., ven. blds., steel const., plast. bsmt., recr. rm.; 2 c. gar.; shower and lav. in bsmt. $9,450. Kadlecik, Ave. 2577.

ADDISON-AUSTIN — Beau. brk. 5 rm. bung.; auto. air cond. ht.; cedar closet; knotty pine encl. rear porch; 2 car gar.; perf. cond. $4,500 cash. Exc. buy for Dr. or dentist. 5042 Irving Park-rd.

MOVE right in—Only $8,000; 4208 N. Menard, Portage Pk.; 5 rm. brk. bung.; 2 c. gar.; automatic heat; enclosed porch; ven. blds.; in good shape. Op. Sun., 1-5.
FLEISCHHAUER. 5419 IRV. PK.

IN BEAUTIFUL EDISON PARK.
Large 6 rm. yellow brick octagon bung.; beautiful landscaped corner lot, 99x125; side drive; 2 car frame gar. By appoint. Fagerstrom, 6205 Milwaukee. New. 2050.

6641 LAKEWOOD—Near Devon and Broadway. 7 rm. frame; 2 car gar. Screened front porch; hot air heat; new furnace, gas fired. 33 ft. lot. Attractive price, terms. CENTRAL 0227.

HOLLYWOOD Park—Modern new 6 rm. res.; colored tile bath; powder rm.; gas heat; nice yard; garage.
WALTER T. LARSON. 5159 N. CLARK.

6 RM. bung., nr. Howard; imm. poss.; $8,650. Hot water ht., ven. blinds, new kitchen. Mr. Messinger, 2318 Devon, She. 5182.

6 RM. brk. house, N. Rogs. Pk.; 37½ ft. lot; hot water ht.; breakfast rm.; nice yard; $10,750. Mr. Miller, 2318 Devon. She. 5182.

6 RM. House—Near Devon and Ridge; h. w. heat, stoker; garage; 50 ft. frontage; immediate poss. Price, $5,250; cash, $1,500, terms. Sun. 1586 or Long. 3922.

OWNER Must Sell attr. Rogers Park brick bung.; 5 rms., incl. sleeping porch; hot water heat; 2 car gar.; nr. trans., stores. Owner on premises Sun. 2831 Greenleaf-av.

FINE PORTAGE PK. LOCATION.
7 rm. fr. res.; tile wall bath; 2 c. gar.; wide lot; st.-alley pvd.-paid; $6,750.
JOHN KROHN CO. 5343 LAWRENCE.

GALEWOOD—We have some nice buys in residences and bungalows. See us first.
ADAMOWSKI & KAISER,
6520 W. North-av. Open Sun. Mer. 3131.

4 BEDRM. residence—$13,250; lot 40x220, near, schools, trans. Beautiful condition. L. C. Burgener, Rogers Park 0458.

7 LARGE rms., 4 bedrms., Estes-av., Rogers Pk.; gas heat, splendid cond., price $8,500. Cash down $2,500. Amb. 0800.

8 RM. residence; h. w. heat; large yard; 5300 North in St. Ita's parish. $8,000.
WALTER T. LARSON. 5159 N. CLARK.

CORNER brk. bung.—5½ rms.; green tile roof, stoker; nr. Indian Boundary Pk. Priced to sell, terms. Rog. Pk. 6446.

7 RM. Stucco Resid.—H. w. ht.; 2 car gar.; in exc. cond. Leavitt nr. Ainslie. $7,500. Shown by appt. only. Longbeach 6136.

6 RM. Res. in beau. Wildwood—Lge. lot; gas ht.; side drive. See to appreciate. Chas. S. Footh, 5443 Lincoln. Sun. 5159.

BARG.—La Salle, close North-av., Linc. pk. 12 r. b., gar., pos.; $7,250, tms.; also 10 r. b. 902 N. State. W. J. Boyd. Sta. 5799.

BEAUTIFUL resid.—7 rm., tile cab. kit., ba., arched doors; $2,500 dn. St. Gertrude's par. 1531 Granville. Rog. 2448.

9 RM. fr. res. or 1½ sty.; 5-4 rms.; h. w. ht.; 2 b.; gar.; nr. Lake B. H. S.; $5,900. FELBINGER, 2344 N. Cicero. Berk. 8080.

2007 GIDDINGS—6 ROOM RESIDENCE. Price $4,500; vacant; immediate posses. Fagerstrom, 6205 Milwaukee. New. 2050.

MUST sell my beau. home; $7,900; 7 rms.; h. w. ht.; gar.; creeping bent lawn; many extras. Immed. poss. 1755 Arthur. Sun.

6 RM. brick residence; 2 baths, h. w. ht., glazed rear porch; $5,750, $1,800 down. Owner, 1-5 p.m. 1657 Carmen. Sun.7010.

BEAU. 7 rm. cor. res.—Ravenswood; clean; bright; only $7,500; best terms without cost to you. Campe, Lon. 1239.

LOWELL 4729 N.—6 rm. brk., 1 yr. old; gas ht., auto. h. w. Pr. $9,850, $3,450 down, bal. mon. Insp. 1 to 5 p. m., Sun.

4 ROOM brick house—Also 3 car brick garage. On 2 lots. Reasonable. Good condition. Call PENSACOLA 3528.

BEAU. 8 rm. brk. bung.—Tile roof; h. w. gas ht.; 40 ft. lot; 2 car gar.; across from Dickinson Pk.; $12,000. Ave. 4712.

DAKIN, 6120—Immed. poss., br. bung.; encl. pch.; new roof, gutters; auto. air cond. ht.; inld. linoleum; gar. quick sale.

4231 N. KOSTNER—Arched doorways; new. dec.; insul.; kit. cabs.; 1½ baths; gar. Owner very anxious to sell. Aus. 7708.

COZY 5 RM. HOME.
V garden; beau. lawn; trees; lot 60x125; 1½ baths; insul.; only $5,500. Kil. 0002.

$7,750—1½ STY. income bung.; 5-4 rms.; furn. ht.; gar.; beau. loc.; immed. poss. $1,750 cash. Inq. 5117 Milwaukee-av.

ONLY $5,350—5 rm. bung.; 50 ft. lot; nr. Armitage-Harlem; 2 c. gar.; new furnace. VOLK REALTY. 2363 N. HARLEM.

5 RM. frame cottage—H. w. ht.; lot 50x125; sacrifice price $4,500, cash $1,500. Romano Rlty., 5426 North-av. Mer. 1500.

MODERN 6 rm. Ravenswood house—1½ baths, cab. kitchen; furn., oil; 37½ ft. lot; 2 car gar.; easy terms. Sun. 8351.

ENGLISH STONE STUCCO RES.
4640 Dover-st.; 7 rms.; latest tile bath; firepl.; 33x150; gar. $9,200. Lon. 2192.

$6,500—5 rm. brk. bung.; exc. cond.; furn. ht.; immed. poss. Inq. 5117 Milwaukee.

6 RM. brick—3 bedrms. furnace, stoker. $5,500; terms. Fitzhugh, 7541 Addison.

5 ROOM brick bung., oil heat; reasonable. Good cond. Owner, Palisade 5510.

1½ STORY fr.—1514, nr. Western-North. $4,250. Security Realty, Arm. 8283, 9-5.

6 ROOM frame—Wide lot; furnace ht.; $4,500, terms. 3372 N. Central.

6 ROOM brick—2 car garage, 60 ft. lot. 5851 Patterson.

PORTAGE Pk.—Mod. frame bung.; furn. ht. Encl. pch.; gar.; wide lot. 5306 Cornelia.

VERY fine Belmont-Central octagon bung.; 6 rms. and garage. Berkshire 1540.

LGE. brk. bung.—$8,250; kit. cabs.; stoker; garage. 5215 Nelson or Berkshire 1540.

BRK. bung.—Tile kit., bath; tile roof; gar. $8,750 [Albany Pk.]. Baum, Key. 2060.

LGE.—Good for rooming hse.; lot 50x174; 2 car gar.; stoker. 4238 N. Keystone.

REAL ESTATE—HOUSES.

North Side.

SEE TODAY 6028 NEWBURG.
Income res., 5 and 4 rms.; exc. cond.; h. w. ht.; insul.; upstairs rent $38 mo.; lot 50x165; 2 c. gar. $8,750. New. 5544.

Northwest Side.

CORNER CAPE COD

IN SCHORSCH VILLAGE.
OPEN TODAY. 2-5 P. M.
N. E. corner Natoma-Melrose; large 6 rm. brick in beautiful cond.; 2½ yrs. old; 4 rms. and powder rm. 1st flr.; 2 rms. and tile bath on 2d; 44 ft. lot; gar. Also 6 rm. Georgian nr. Steinmetz High school; natl. firepl.; 1½ baths; brk. gar. A. J. Schorsch & Co., 6059 Irving Park.

SAUGANASH
6 rms.; brk.; 5 yrs. old; firepl.; gas ht.; incl. stove, refr. and carpet. $16,500.

6 rms.; brk.; 1½ yrs. old; liv. rm. 26x13; firepl.; 45 ft. lot; gas ht. Pr. $17,900.

7 rms.; N. of Peterson; 2 car att. gar.; studio liv. rm.; den; mod. kit. $22,500. ENDERLIN REALTY. 4339 Peterson.

RAVENSWOOD MANOR
4434 N. MANOR-AV.
De luxe bungalow; arched doorways; tile bath; built-in tub; shower; extra lavatory; separate glassed-in shower stall; tile kitchen; breakfast room; nursery; gas heat; incinerator; 2 car garage. Price $12,750.
DRAPER & KRAMER.
4662 N. Kedzie. Irving 1808.

OPEN TODAY, 2 TO 4

1741 N. NAGLE-AV.

Immediate possession 4 Room Stucco Bungalow; will decorate to suit; large living room, high attic; Furnace heat; Lot 30x175. Price $6,500. Cash $2,000, Balance terms. State 7688.

6 LARGE Rms.—Greenview nr. Loyola; h. w. heat, Iron Fireman stoker; 2 car brk. gar. Exc. cond. $8,750; cash, $2,000.

7 rms.—Estes, W. of Clark; h. w. gas ht.; nat. fireplace; good cond.; quick possession. $8,500; cash $2,000.
FRANK J. MURNIGHAN & CO.,
Amb. 0800. Sunday call Rogers Pk. 9878.

1054 OAKDALE-AV., N. E. Cor. Seminary—3 story and basement brick residence, 11 rms. and bath, lavatory and toilet 1st fl. Hot water heat. 3 car brick garage with 2 rm. apt. above. Lot 65x123 ft. Estate wants to liquidate.
PAUL STEINBRECHER & CO.,
7 S. Dearborn-st. Central 4984.

BRICK bungalow—6 rms., 5 down, 1 up; gas, h. w. heat, autom. water heater; tile bath; bkfst. nook; attached brick garage. Refrig., inlaid linoleum; modern kit.; Ven. blinds; insulated; 1 block to park, school, car line; Oct. 1 poss.; $8,250.
5105 N. Avers-av.

Only 4 Years Old—$7,950

Brick bung.; ultra modern kit.; tile wall bath, autom. gas ht.; gar., side drive. Nr. Mayfair station C. & N. W.
KNIGHT AND MEIN.
4167 Irving Park. Pensacola 2600.

BARGAIN—Best buy; Ravenswood Manor 2761 Windsor-av.; residence, 9 rms., 5 bedrms., 2 tile baths, tile kitchen, inclosed sun porch, recreation rm.; hot wtr. oil heat; gar.; cor. bldg. Price $15,500. For appt. call Keystone 4366 Sunday, 2-4:30 p. m.

PORTAGE PARK.
Brick bungalow. Excel. condition.
Inspect after 2 p. m.
Beaut. location in district of home owners; convenient to Milw.-av., also C. & N. W. R. R. Price $7,900.
S. O. Stone & Co. 4503 Milw. Pen. 3900.

BRICK bungalow home—Large lot, 60x125; all street improvements in and paid. To responsible buyer only $1,500 cash. Balance to suit.
WILLIAM ZELOSKY CO.
2351 Addison-st. Open Sunday.

LEAVING STATE—Will sell or rent 9 mo. old 5 rm. br. res.; 2 lge. bedrms., bath upstairs; landscaped; ven. bl. thruout; also new gas range; din. rm. and bedrm. set for sale. Easy access, to Douglas and Buick plant. New. 2590.

BRK. res.—H. w. oil ht.; 4 rms.; tile kitch., bath, 1st flr.; open stairway; 2 master bedrms.; tile bathrm. with shower stall, 2d flr.; carpeted flrs.; new. dec. thruout; lg. encl. porch; 2 car gar. See Sun.
5749 W. Eastwood or call Kil. 8957.

BARGAIN—2 story bldg.; store and large rooms 1st floor; 6 nice rooms 2d floor; large attic; hot water heat; brick garage; $1,000 cash, total price $4,900.
2953 N. Kedzie; owner.

IMMEDIATE POSSESSION.
4234 N. Central Pk., 6 rm. frame home, furnace ht.; 2 car garage; 30 ft. lot. $5,950; $1,500 cash. To inspect see WASHBURN, 4201 Elston. Irv. 0078.

6126 N. NAPER—1 yr. old Eng. type brick bungalow; 5½ rooms; air conditioning; gas heat; utility garage; tile bath; full landscaped; cabinet kitchen; lot 37½x150; excellent transportation.

6 RM. brick bungalow—Inclosed rear pch.; h. w. heat, stoker; radiator covers; modern kitchen; 2 car gar.; 33 ft. lot; in Jefferson Park. Price $10,000.
GREGAR, 4200 Lawrence. Pal. 1461.

S. W. COR. Kostner and Ainslie—7 room brick bungalow; tile roof and bath; hot water heat; 2 car garage. Price $11,500. terms; may consider small trade. For inspection interior, Sta. 7688.

5 RM. cottage—Like new; corner lot. Must be seen to be appreciated. Good location and transportation. $4,800 full price. Must sell in a hurry. 2172 N. Meade-av. Mulberry 9567.

ONE of Rogers Park's nicest homes—Nr. Indian Bound. Pk. Must be sold; 6 rms., tile bath, rec. rm., addition attic space if needed. Shown by appt. E. SUMNER WALKER, 5061 Broadway. LON. 2776.

AUSTIN—North-av. vicinity; immed. poss.; 5 rm. brick bung.; sun parlor, sleep. pch., oil h. w. ht.; canvas walls; newly decor. Excellent cond; wide lot; price $11,000.
Baumann, Lakeview 1319.

4½ RMS.—California type bungalow, face brk., 55 ft. cor. lot; autom. ht., Bendix washer, drapes, ven. blinds, screens, storm windows. $7,100. 7610 W. Grand.

5 RM. br. res.—2 yrs. old; insulated; 2 master bedrms.; 1½ baths; tile; lg. gar.; encl. pch.; birch trim; gas htd. Rutherford nr. Belmont. Pr. $11,900. Aus. 5668.

NORWOOD PARK—5 rms.; 2 sty. asbestos shingle res.; garage; 3 blks. N. W. Hwy. $6,500. J. E. Root Jr. & Co. 6021 Northwest-hiway. New. 6611.

SAUGANASH—7 rm. English brk. res., N. of Peterson; 1½ baths, elec. dishwasher, 2 natural firepl., gas htd. porch, garage. KOESTER & CO., 4343 PETERSON-AV.

EDGEBROOK—5700 Leonard; beau. 5 rm. brk. res., Spanish style; studio liv. rm.; beamed ceiling, nat. firepl., brkfst. nook; cor. loc.; h. w. ht.; reas. Mul. 8097.

6 RM. brick res.—5405 Lieb; 2 yrs. old; tile bath; pdr. rm.; gas ht.; insulated; storm wind.; natural fireplace; gar.; landscaped. $11,500. Owner—Mul. 2281.

PRIVATE party will sell brick store and cozy 5 rm. frame cottage adjoining—Furn. ht.; 33 ft. lot; good nbrhood. and trans. $5,175, terms. Berkshire 9050.

OPEN SUNDAY—4928 CONCORD-PL.
5 rm. brick bungalow; arched, linoleum bath, sanded floors, furnace heat, floored attic, 2 car garage. $7,950, terms.

PORTAGE PK.—2 sty. res.; 4 rm.s dn., 4 up; 130 ft. lot; furn. ht.; beau. garden; excel. trans.-ship. dists., schls., churches. $7,500. Apply Ofc., 4200 Milw. Kil.7972.

6 RM. brk. bung.—40 ft. lot, auto. ht., enc. porch; gar.; insul. $7,500. 7610 W. Grand-av.

CONVENIENT to Douglas Aircraft—Cozy 6 rm. bung., 5 dn., 1 up; furn. ht.; 2 car gar. Reas. for quick sale. Ber. 3700.

6 RM. frame cottage—Furn. ht.; 1 c. gar.; lot 25x125. Sacrifice $5,000 cash. Call 2821 N. Fairfield-av. Sun. p. m.

RARE OPPORTUNITY—ONLY $5,750.
5 rm. bung.; good heating plant; 2 lots. See Sun., 2 to 6. 6660 Northwest-hwy.

3040 N. KENNETH—OPEN 2 TO 6.
Brk.; 5 lg. rms.; insul.; light oak trim; h. w. heat, tile bath, garage. Ave. 1231.

1½ STORY house—To settle estate near Western and North-avs.; 8 rms. and bath. $3,000. Pensacola 2439.

POSS. 30 days—Beau. 6 rm. oct. yel. brk. bung.; h. w. ht., blinds, tile bath, 2 car brk. gar. $3,500 dn., $44 mo. Pen. 3201

6 RM. brk. bungalow—Ravenswood Manor. Real buy at $8,500. Good neigh. Shel. 4868.

7 RM. frame home; 4 bdrms.; lot 25x177; $4,600, $1,200 down; 1800 block Spaulding. Bender, Belmont 0062.

5 RM. bung.—12" brick construction; h. w. ht.; nr. Wright college; $9,500. 5927 Belmont. Berkshire 0212.

GALEWOOD—60 ft. brick bung.; 6 r. and bkfst. nook; col. tile bath; cab. kit.; glazed rear pch.; gar. Barg. Mer. 8746.

RAV. MANOR 6 rm., 1½ baths, brk. res.—Tile roof; 2 car gar.; $12,500. To inspect. Jun. 9224 or Uni. 9020 wk. days.

1½ STORY brick income—6-5 rms.; 2 car garage; h. w. ht. 1st flr.; stove ht. 2d; lot 30x125. 1031 N. Karlov. Alb. 3629.

6 R. FR.—Fur.; 50' lot; $1,000 dn..$5,300
5 rm. oct. brk.; furn. ht.; 30' lot.$6,200
FELBINGER, 2344 N. Cicero. Ber. 8080.

IMMEDIATE POSSESSION!
Beautiful 5 room bungalow; light corner by owner. 4501 N. Mobile-avenue.

MODERN 5 rm. brick bung.—H. w. ht.; extra kit. in bsmt.; insul., encl. back pch.; 2 car gar.; owner. 2648 N. Neva.

PORTAGE PK.—Brick bung. facing Dickinson Pk.; 6 rms.; oct. front; h. w. ht.; $12,000. Phone Kildare 1621 or 6048.

5 RM. octagon yellow brick bungalow; 2 car gar.; new furnace; encl. pch.; vic. Belmont-Central; $7,650. Mul. 7104.

QUICK SALE—Owner lvg. state; 1½ sty. frame; 5 rms. down, 3 up; lot 100x125; Elmhurst 994-M, or see 5139 Ainslee.

Visit Colonial Village.
NEW HOMES.
7558 Irving Park Road.

KOLMAR-PKWY. in Kelvyn Pk.—5 rm. brk. bung.; 2 car gar.; $8,750. tms.
A. A. BEHNKE. 3429 DIVERSEY.

SAC.—Extra well blt. 6 rm. brk. bung.; 37½x125; gar.; $7,500. Lawndale nr. Lawrence; poss. now. Rappold. Kil. 3361.

FOR sale—7 rm. brick cottage; 4 rms. down; 3 rms. up; hot water heat; 2 car garage; $5,500. 2748 Thomas. Hum.4799

5 RM. frame bungalow; [Jefferson Pk.] 5252 Strong-st.; h. w. ht.; lge. lot. Miss Pauline, 11-4; eves., 7:30-8. Mid. 0589.

6 RM. cottage; 75 ft. lot; nr. schl.; $4,250, $800 dn. Collins, 8000 Belmont.

WESTWOOD BARGAINS—5-6-7 rm. brick bungs.; h.w. ht.; insul. Smith, Mer.5707.

5860 Medina—Clean, lt. 5 rm. frame; fur. ht.; Foster bus; R. R.; $5,900. Ave. 8911.

1½ STORY brk. bung.—6 rms. h. w. stkr.; tile bath; gar.; $8,750. 4432 N. Whipple.

6 RM. Br. cottage—Imm. pos.; $3,500; 2 flat, $7,800. Bru. 6137 or Hum. 5533.

6 RM. house—New shingle; furnace; gar.; trans. Sac., $5,500. Inq. 5141 Fullerton.

NEW beau. 5 rm. Eng. brk. bung.—Hi attic; $11,500. R. R.; Foster bus. Ave. 8910

3451 N. CENTRAL-AV.
Barg.; good house; $6,200. Call Sunday.

1½ STORY income bung.—H. w. ht.; Ven. blinds; garage. Boyle. 5151 Irving Pk.

REAL ESTATE—HOUSES.

Northwest Side.

EDGEBROOK-WILDWOOD

6 rm. and breakfast rm.; lannon stone front; gar.; carpeting, stove, refrig.; 2 fireplaces; 1½ baths; price $13,500.

Beau. new 5 rm. ranch type; facing golf course; newly dec.; gas h. w. ht.; owner leaving town; for quick sale $16,800.

5 rm. brick Cape Cod; gar.; finished recr. rm. gas ht.; price $11,000.

IN LINCOLNWOOD.
New 6 rm. Col.; 2½ baths, 2 car garage. 80 ft. wooded lot; price $25,000.

BARK & ASSOC.
6318 N. CENTRAL. KIL. 1282.
60 OTHER HOMES.

SAUGANASH.
8 rm.; 2 tile baths; 2 car garages; lge. lots; modern; $23,500 to $26,500.
LINCOLNWOOD.
6 rs.; att. gar.; 1½ baths; new; $15,000.
FOREST GLEN.
6 rms.; 2 bedrms. 1st; cor. lot; $15,700.
5 rs.; studio liv. rm.; recr. rm.; $12,500.
M. V. & W. G. Weber. Keating at Peterson.

THE LAST WORD
IN MODERN LIVING.
New ultra modern brk. res.; 6 light, spacious rms., 4 dn., 2 up; 2 baths; streamline kitchen, gas forced air ht.; 2 car brk. gar.; lot 90x125, steel fenced, beau. landscpd.; underground sprinkler system. Owner leaving city, selling below cost; $5,000 cash, bal. 4½% int., payable $125 mo. [Wheeler]. Ave. 1370.

OPEN HOUSE—SUNDAY 1-5.
3851 Eddy-st. It isn't new and doesn't squeak for itself, but it has 5 rms. dn., 1 finished rm. up; canvassed walls, tile kitchen, cabinets, breakfast nook, heated sunroom, built-in tub, finished basement with toilet and shower; metal weather-stripped, storm winds., comb. h. a. h. w., new stoker and roof; 35 ft. lot; gar., side drive. $9,500.
J. F. Pagano, 3343 Irving Pk. Irv. 1236.

OPEN 2 TO 6 P. M.

EXCEPTIONAL BUY—SEE TODAY
5148 W. WELLINGTON.
Hi-grade 6 rm. brick bung.; h. w. ht. with 5 rm. frame cottage rear of lot.
H. H. STONE CO.
[The Bungalow Man.]
5123 Montrose. Avenue 1140.

A COMFORTABLE HOME

In quiet Rogers Park district; 7 rms.; 3 screened pchs.; h. w. ht.; 2 car gar.; a good buy at $9,000; terms.

Call Mr. Boyle, Sat. or Sun.

Franze & Crooks, 5634 N. Clark. Lon.3334.

41 E. ELM-ST.—Modern 3 story and basement; 9 rooms, 3 baths, 2 extra lav.; huge liv. rm. fireplace. Canvas walls and ceilings all painted. Hot water, gas heat. Immediate possession.
PAUL STEINBRECHER & CO.,
Exclusive Agents,
7 S. Dearborn-st. Central 4984.

AUSTIN-BELMONT DIST.

6 rm. oct. front brk. bung. with extra rm. up.; h. w. coal ht.; built-in tub, oak trim; weatherstripped, enc. rear porch; 2 car gar. $9,750; present mtg., $5,500.
ALBERT F. KEENEY, REALTOR,
5612 North-av. Merrimac 4300.

IRVING PARK RESIDENCE.
You will be proud to own this lovely home; 6 large, light rms.; arched openings; cabinet kitchen; carpeting; venetian blinds; 50 ft. lot; 3 car gar. Only $7,900.
Beesley, 4219 Irving Park. Pens. 2726.

Arcadia-terrace Bung.

6 rm. brick; built-in tub and shower; rec. rm. in basemt.; h. w. ht.; stoker; bar; refrig.; stove and Ven. blinds. All this for $9,250. Open for inspection from 10-5. 5631 N. Maplewood.

EXCEPTIONAL
large 5 rm. br. bungalow and finished attic rm.; all lge. rms.; canvas walls; beau. tile bath; gas. h. w. heat; insul.; 2 car gar.; newly dec. in new cond.; $12,500; must be seen to be appreciated. Owner, 6333 N. Campbell-av.

$30,000 RES. AT $15,500

Corner 9 rm. brk. in Ravenswood Manor; 5 bedrms., 2 tile baths, kitchen and roof; breakfast nook; encl. sun porch; recr. rm.; hot wtr. oil ht.; brk. garage. 2761 Windsor-av. For appt. Key. 4366.

6 RMS.—Octagon front; yellow brick; oak trim; a large attic; h. w. heat; stoker; Venetian blinds; storm windows; shower stall and lavatory in basement; 33 ft. lot; 2 car gar.; pr. $9,500.
Gregor, 4200 Lawrence. Pal. 1461.

8 RM. brk.—Gar., h. w. ht.; wide lot; 3 blocks Bryn Mawr Sta. Price $11,000; terms, $2,500 cash. Sun. ph. Rav. 3360.
CAIN & CULHANE.
4545 Broadway. Longbeach 2820.

NR. LOYOLA 'L' & LAKE

Poss. now or Oct. 1st; 6 rm. res.; gas h. w. ht.; nice yard. Price $8,000.
Long-Kogen, Inc. Rog. 6500.

INCOME BUNG.—5-3 RMS.

Lg. rms.; h. w. ht.; 2 car gar.; new. dec.; 2d apt. vac.; imm. poss.; lg. lot; $7,500. Apply Lee J. Degen, 5779 Milwaukee.

5 RM. fr.—10x15 htd. pch., 1 rm. up htd.; new Crane boiler, 1½ bath, lt. oak floors, arches, Venet. blds.; 1 car gar.; 4500 W., 2100 N. Price $5,800. Cash only
Address H 349, Tribune.

NEW CAPE COD BRICK HOME.
For in-migrant war worker. See model home, 9900 W. Grand-av., corner of Elder Lane.
MILLS & SONS, Lackawanna 1403.

FOR sale by owner—7 rm. brk. bung.; 40x125 ft. lot; back fence; 3 blks. from Oriol Pk. school, 3 mi. from Douglas Aircraft. Call for an appointment Sun., aft. and wk. days after 6 p. m. New. 5310.

6 RM. residence—1 car gar.; lot 33x150. Poss. now; white wd. work; new plumb.; refrigerator; range; near Western car, Lunt, L bus, park, schools, churches. Ideal arr. 2140 Morse; can be see 1-5.

8 ROOM frame; 34 ft. lot; h. w. heat; glazed front pch.; bath and electricity. Desirable home section close to good transp. Death forces sale at $5,000.
ADDRESS B L 107, TRIBUNE.

THIS IS YOUR OPPORTUNITY.
4 rm. and 8 rm. homes; exc. trans.; bargains if you can make repairs. Ph. Village 5814 or Cen. 4824.

2231 N. LAWNDALE-AV.—Brick home; modernized; 5 lge. rms.; h.w. stoker ht.; lot 50x125; gar.; reas. Inspection by appointment. Scheubert, Alb. 1100.

CHOPIN PARK BUNGALOW.
Only $7,350, terms; nr. schools, churches, trans.; fine condition; a bargain.
ARTHUR KRUGGEL & CO., LON. 5531.

SAUGANASH—Immed. poss., 8 rm. pressed brk.; 2 car gar.; tile kitch.; 1½ baths; gas ht.; lg. landscaped lot; $20,500; tms. 6118 N. Kilbourne. Agent on premises.

2540 N. RIDGEWAY—Immed. poss.; modern brk. bung.; lg. rms.; liv. rm. 12x23½ ft.; h. w. ht.; wide lot; A-1 condition. For inspection call owner., Kil. 2567.

BRK. bung. in delightful quiet setting—6 rms., tile kit. and bath, shower; oil h. w. ht.; wide lot; screened side terr.; plastered basemnt.; restricted. $10,500. Key. 1406.

BRICK BUNGALOW—5 RMS., $5,200.
Frn. heat; garage; easy terms. Cap. 2193

West Side.

OVERLOOKING Garfield Pk.—10 rm. brk. home, cor., 3 lots; 3 car gar. with apt.; fine home for business or professional man. Not a bungalow proposition but a bargain in better housing.
ADDRESS D S 441, TRIBUNE.

7 RM. residence—Recently modernized; tile kitch., 2 tile baths, oil ht.; $9,000 mtge., payable $69 mo. See 45 N. Mason.

2 STORY Brick and 2 frame cottages—Lot 50x150. Inc., $78 mo.; $4,500, terms.
1352 W. Hubbard. Haymarket 2095.

7 RM. Brick Res.—4 bedrms.; stm. ht.; vic. Jackson-LaVergne. Ideal for children. Res. parish. Barg. FHA terms. Columbus 0600.

LARGE 9 room brick with rear house and garage. Excellent income. Property at 2247 Adams.

2033 KENDALL—Colored; 3 flat; $350 down; tremendous bargain. Inspection Sunday, 3 to 5 only. Central 5142.

BEST offer buys very nice 11 rm. Austin house. Fine loc. Address N 235, Tribune.

7 R. fr. res., good Austin loc.; new paint; h. w. ht.; 2 car gar.; $8,900. Man. 9436.

1713 W. MONROE—16 rm. hse.; $700 cash sub. to tax buys this prop. Dea. 3327.

JACKSON nr. Robey—5 rm. frame; gar. Full price, $2,500. Address D H 126, Tribune.

7 RM. res.—2 car gar.; on 37½x125 ft. lot; stok.; excel. interior. Estebook 1741.

REAL ESTATE—VACANT.

Southwest Side.

WILL sacr. 3 lge. lots—Bldg. permit and foundation goes with lot; can start bldg. immed. All for $750; $200 cash, bal. $15 mo. Meet me Sunday, 11 to 5, on 85th-st., ½ blk. w. of Cicero-av. Dor. 7774.

LOTS—Good location; 2 blks. street car. Archer-av. $100—$50 will start you. Come Sunday to 5020 S. Long-av.

North Side.

GRENNAN Heights—Lots 308-309; exceptionally good location; will sell at sacrifice. Otto Baer. Dearborn 7966.

Northwest Side.

TO SETTLE ESTATE—Best offer takes 45 ft. lot; restricted; cost $3,200; nr. Elston-Milwaukee. 6128 Meade.
Phone Spaulding 7215, Monday.

CORNER 75 ft. frontage—Great sacrifice. Excellent transportation. Suitable for home and business.
Address C P 411, Tribune.

150 FT. frontage—Corner. No alley. Side drive. Builders attention. Good 2 main transportation lines. Bargain this week. Address D S 71, Tribune.

EDGEBROOK—Bargain sale; Sun., 12 lg. lots at $20 ft. Call at 7159 Caldwell-av.

30X130 FT. lot on Moody-av. [6100 N.]—$775; street paved and pd. Amb. 2991.

3033 NO. NEVA—VACANT; LOT 36x150. Crawford 3214.

68 FT. corner—Sauganash; nr. bus, C&NW sta.; bargain. Address M 154, Tribune.

South Side.

Chrysler-Dodge Workers
Speculators
SPECIAL NOTICE

Trustee will offer 45 lots at 87st-st., 1 block West of Cicero.
$135 EACH
Come out early for choice locations.
FIRST COME—FIRST SERVED
HYDE PARK 4076

80 ACRES—On Highway. Close to Chicago. Address D S 108, Tribune.

451X264 Ft. vacant—90th S. and 75th W.; reasonable; near Highland. Oak. 4636.

25 FT. business lot—98th-Western. ABERDEEN 6791.

REAL ESTATE—VACANT.

South Side.

BIG ACRE SALE
Near 87th Street
Sunday Only
AUGUST 1ST
2-3-5 ACRE FARMS
AS LOW AS
$199
PER ACRE
$5 DOWN—$5 MONTH
Clear Title—Taxes Paid
No Assessments
We can furnish a
Chicago Title & Trust Co.
Guarantee Policy
with every parcel
Excellent Soil
Convenient Highways
Immediate Possession
Raise Chickens or Rabbits
Good for Victory Garden
or Truck Farm
BUS—ELECTRICITY
FREE SCHOOL BUS FOR CHILDREN. CLOSE TO 63D-ST. SHOPPING CENTER.
Never before—perhaps never again will such bargains be offered you.
Take advantage of this opportunity to own a piece of America.
Come Out Sunday Only
Frank De Lugach
2339 West 95th-st.
WESTERN-AV. CAR TO OUR DOOR.

560x125 FT.—7600 blk. w., 79th-st. $3,650. 250x125—3300 blk. w., 84th-pl.; $1,750. The deep waterway plus the great industrial center close by will make this worth many times this price. Can divide, make terms. Inquire 7634 S. Michigan-avenue. PHONE VINCENNES 4360.

FOUR HUNDRED LOTS—115th to 119th-st. East of Ashland [colored people adjoin]. Sacrifice all at bargain.
Address C N 290, Tribune.

50x125 FOR sale, very reasonable. Call Mohawk 6598.

REAL ESTATE—SUBURBAN—SOUTH.

Beverly Hills—20 minutes to loop.

A BEVERLY HOME

Stands for security and happiness.
The following are exceptional values in their respective price class.
CORNER 6 rm. "de luxe" home, 7 yrs. old; lge. rms., 2½ baths; 2 car garage; carpeting, stove and refrig. included; $21,000
7 RMS., 2½ baths; gas heat..$17,500
6 RMS., 1½ baths; gas ht.; 1 yr. old; will consider bung. in exchange..$12,750
7 RMS., 1½ baths, screened porch; 2 car garage; 50 ft. lot........$16,000
6 RMS. and library; center entrance colonial; 2 car gar.; 50 ft. lot..$15,000
6 RM. bungalow; immediate possession; in heart of Beverly..........$9,950
6 RM. residence; west of Western, south of 103d; 1½ baths; 3 yrs. old; side drive; 40 ft. lot; owner leaving city.
OPEN SUNDAY, 2-6 P. M.
10610 SEELEY-AV.—9 large rms., fully carpeted, 3½ baths; large wooded lot.
AN EXCEPTIONAL VALUE.
Clem B. Mulholland, Inc.
SPECIALIZING IN BEVERLY HOME.
Office, 95th-st. at Leavitt. Beverly 8880.

REDUCTIONS!

FOR IMMEDIATE SALE.
Only $21,000 for very fine home; 4 bedrms., 3 tile baths; studio liv. rm. with circular stairway; sunrm., brkfst. rm., lge. recr. rm. with firepl. Hoyne-av.
ONLY $18,500
for de luxe bungalow; 6 rms. and tile bath on 1st flr.; 2 bedrms. and bath on 2d; Seeley-av.
ONLY $16,000
for attrac. brk. on 75 ft. hillside lot; spacious 1st flr. with 1 bedrm. and bath, music rm., and sunrm.; 2 lge. bedrms. and bath on 2d; maid's rm., bath in bsmt.; excel. arrangement for family sharing home.
ONLY $9,800
for good stucco house; 4 bedrms. and slpg. pch.; lovely corner lot; Hoyne-av.
ANNA W. YOUNG,
1830 W. 103d. Beverly 1929.

9728 VANDERPOEL

4 bedrm. house; modern bath, large living rm., natural fireplace, library, modern kitchen, recreation room, 2 car gar., automatic ht.; house in fine condition; $10,500.
9440 VANDERPOEL.
Sacrifice 10 rm. home; automatic ht., 2 car gar.; $8,500.
2141 W. 110TH-ST.
Modernized frame residence; 1½ baths, large living rm., 2 porches, new garage. Sacrifice quick sale.
11218 BELL.
6 rm. frame; deep lot; shown by appointment only. Mrs. Fairbank.
FLOYD G. DANA & CO.
7465 Vincennes. Rad. 1500 or Bev. 3153.

SEE THIS SUPERIOR 10 RM. BRICK RES. before you buy or are forced to sign new lease; 10769 S. Seeley-av.; 5 bedrms., slp. porch, solarium, library, liv. rm., din. rm., kitchen, brkfst. rm., playrm., 2 porches, 3½ tile baths; gas vapor ht.; insulated; 2 c. brick gar., sid drive; tile roof; copper gutters; incinerator; beautiful landscaped, wooded lot, 155x165; all in good condition; owner will sacrifice for quick sale; ½ cash, balance terms to suit; immediate possession.
For appointment call Wm. McCumber,
10355 S. Hoyne. Beverly 5844.

CHOICE BEVERLY HOMES

Owner built 5 rm. brick bung.; decidedly different from usual type; 3 yrs. old; tile bath; beau. yd., 50x187; gas h.w. ht.
Cape Cod res.; 2 lge. bedrms., library, 1½ b.; 50' wded. lot. Pr. only $12,500.
Well built 5 bdrm. res.; compact, well arranged rms.; fine yd.; only $10,500.

McKEY & POAGUE
2000 W. 95th. [cor. Damen.] Bev. 8425.

9717 DAMEN—OPEN 2-6

DON'T MISS! FIRST OFFERING.—This exceptional 6 rm. home, 3 lge. bedrms., sunrm., firepl., tile kit. and bath, gas ht., insul.; 2 car gar., lot 50x150. Priced for quick sale.
BEVERLY HILLS REALTY CO.
1829 W. 103d. Open eves. Bev. 9820.

OPEN TODAY, 1 TO 6.
9644 VANDERPOEL-AV.
See this lovely 7 rm. frame home; large rms.; 6 closets, mod. kit.; white woodwork, just decorated thruout, newly painted, fine cond.; large yard; 2 blks. to 95th R. I. sta., pub. school, shops and park; reas. price. Owner. Bev. 1782.

8 RM. brk. res.—2 tile baths; 4 bedrms., 2 up and 2 down; nicely arranged; 2 car gar.; wide corner lot. Pr. $14,750.

2 apts.—Stucco; 6 and 6 rms.; hot water ht.; 2 car gar.; 72x187 ft. lot; rents $85 per flat. Pr. $18,000.
Ryan & Co., 1546 W. 95th. Bev. 5747.

10527 LEAVITT—SUN., 3 TO 5.
Agent on premises at stated time. One floor plan; 6 rms.; tile kitchen, bath. Interior colonial plan; 3 full bedrms.; gas ht., gar., beau. yd. Sac. $11,500. Poss. Sept. Must be sold. Takes $2,500.
Groebe & Co., 2057 W. 95th. Bev. 8100.

NR. 99TH-BELL—4 YR. OLD.
6 rm. colonial res., G. E. gas air cond., tile kitchen and bath, 2 natural firepls., knotty pine recreation rm., 60 ft. lot. For appointment, Mr. McBride. Bev. 8286. Thompson & Miessler. 9307 S. Ashland.

SEE THESE TODAY.
2 apt. frame; 5 rms. each; $7,000.
2 apt. brk.; 5 rms. each; $9,500.
Also mod. 7 rm res.; 1½ baths; auto. ht.; wooded lot; immed. posess. $9,000.
Kiskaddon Rlty. 11047 Hale. Bev. 4440.

BY owner—Leaving city; mod. pressed brick house; 5 lge. rms., [living rm., 23x14], with sleeping porch finished into extra bedrm., new steel cab. kitchen, h. w. ht., insulated; corner; nr. R. I. sta., stores, churches, schools. Phone Bev. 9634.

CAMPBELL, 109TH—Nearly new 6 rm. brk. res. on big lot; side dr.; gas hit.; tile bath; ven. blinds; canvas walls; stove, ref.; many extras. Only $10,500.
NORRIS. 9505 WESTERN. BEV. 5000.

106TH-LONGWOOD-DR.—$11,000.
Bung., 3½ rm. flat on 2nd. stm. stoker. Lot 50x244, 2 car gar. [Mr. Knight]. Thompson & Miessler. 9307 S. Ashland.

9630 BELL-AV.—Very cozy 3 level type; 3 bedroom residence; side drive; 50 ft. lot. Price is right. To inspect call Harry E. Nillstrom, Beverly 5829 or Pullman 8870.

4 APT. brick—In Beverly Hills; owner; 2-5s, 2-4s; 4 car garage; modern stoves and refrig., tile baths. Beverly 6908.

6 RM. brick bung.—Lg. liv. rm., 3 bedrms., insulated encl. pch., h. w. ht.; R. I. trans. 9706 S. Damen; owner. Bev'ly 3608.

5 RM. brk. bungalow—Gas heat; 2 car garage; $7,200.
10977 S. Church-st. Beverly 3340.

CLOSING estate—7 rm. frame res. Inspect and submit offer. Bev. 4440.

7 RM. frame res.—Lge. wooded lot, $8,500. Brown & Sons, 10307 Hale-av. Bev. 2202.

9837 SEELEY-AV.
Reduced to $9,950. See today. Bev. 5723.

REAL ESTATE—SUBURBAN—SOUTH.

Evergreen Park—35 min. to loop.

DRIVE out and look at 9618 S. Richmond-av.—Nice 6 rm. Cape Cod res.; lot 40 by 125; pr. $7,750 for quick sale. G. J. Rueter Realty Co., 9201 S. Western-av. Beverly 9260.

Flossmoor 34 minutes to loop.

5 RM. brick—New; 2 car garage..$10,500
6 rm. brk.—1½ yrs. old.; 4 level.$10,500
5 rm. brk.—New; with unfinished third bedrm.; attached garage; gas heat; COMPLETELY FURNISHED; including Frig., gas stove, carpets, rugs, Ven. blinds, and drapes. A real buy. Price $10,250.
6 rm. brk., 2 car gar.; 75 ft. lot.$13,500
Pressed brk. 6 rms.; glass tile bath and kit. 1st flr.; 2 unfin. rms. and bath 2d flr.; gar.; large lot...$13,000
8 rm. stone and frame; 3½ ba.; 2 c. gar.; 125 ft. lot; fully ldscpd..$20,500
7 rm. brick, 3 years old; extra fine home; 2½ baths; large landscaped grounds; 2 car attached garage.$25,500
DRENNAN & WILLITZ.
Flossmoor Office at "Stop and Go" Light.

BEAUTIFUL Flossmoor home for sale. Lovely 2-story Colonial clapboard house, ideally located on corner lot 1 block N.W. of Illinois Central station. Close to local stores and only 2 blocks to excellent grade sch'l; near Olympia Fields, Cherry Hill, and Flossmoor Country club. 7 rms., 2 baths and garage; 2 yrs. old; gas ht.; insulated. Low taxes. $17,500 furnished. $16,000 unfurnished. No rent, no trades, no dollar-down deals. Ph. Homewood 542.

ABOUT 2 acres fronting Dixie; best section; high, scenic views; shrubbery, trees; small pond rear; bus and I. C. [No shacks.] clear titles; $1,450.
Address J A 105, Tribune.

OVER 2 acres—Beautiful woods; hawthorn, oak, linden, crab; scenic, two level ground; east of I. C.; best home district; perfect for careful buyer; $2,250.
Address J A 104, Tribune.

Homewood—32 minutes to loop.

INSPECTION SUNDAY, 2-5 P. M.
Pottowatomie Hills, 2915 W. 172d-st., 3 blks. east of Kedzie; 20 min. to Dodge plant. New 6 rm. colonial country home. Natl. fireplace, all electric kitchen, auto. heat, insulated. Full bath and powder rm. 2 car garage, side drive. 97 ft. front. Sacrifice at $12,500.
Chas. H. Brandt & Co. [Mr. Van Zeyl].
11108 S. Michigan. Pullman 9000.

BEAUTIFUL suburban home—Adjoining country club. Not a new house but exquisitely arranged. 8 lg. rms., 3½ baths, encl. porches, screened garden rm., beau. grounds; 2 blks. I. C. station. $12,000. Shown only by appt.
A. W. TATGE. PH. WENTWORTH 3800.

BUSINESS CORNER
200x200 FT.

Facing 2 highways; nr. Homewood; will sell at half value; cash or terms.
Address D J 240, Tribune.

BEAU. 5 rm. 2 story brk. hse.—Facing Idlewild golf course; ¼ acre landscaped. 1 block to highway bus and 1 mile I. C. A bargain at $11,500. Can be financed. Owner. Homewood 1542-W.

Ivanhoe—27 minutes to loop.

CAPE COD brick home—For war workers. $600 cash. MILLS, 406 W. 144th-st.

Lansing—40 minutes to loop.

FOR DEFENSE WORKER.
Opportunity to purchase 4 rm. new brick residence; 2 bdrms., living room, kitchen. Space in attic for additional rooms; 43 ft. lot. Completely graded. Immediate occupancy. Nr. school, churches, and shopping district. Can be purchased as low as $300 down. Lansing, Ill. Office, School-st., 179th, 3 blocks east of Torrence or Rogers 6360.

Matteson—40 minutes to loop.

BUY now—Build later. Pay no taxes until lot is fully paid for. $100 down, balance as conv. No assessments. Close to I. C.
A. W. TATGE. Route 54 at 3d-st.

SUMPTUOUS 6 rm. brk. home—4 yrs. old; facing lake and C. C. Big bargain, monthly payments like rent. Regent 1242.

Midlothian—31 minutes to loop.

HONEYMOON HOME

Owner transferred, which makes a real buy for you in a 4 lg. rm. house. Inador bed; insul. and plastered; encl. back p[illegible] All imprvs. Vent. blinds, hot wat. [illegible] cozy summer house, new 2 car gar.; lot 50x132; 2 blks. to bus; near R. [illegible] Beaut. lawn and flowers; lg. Vic. gar[illegible] many black and red raspberries; lg. trees; furniture may be purch. at a barg. Just wait until you see it. Only $3,750; $1,250 down, $25 mo.; immed. poss. 14507 S. Spaulding or ph. Jennings, Blue Island 3062.

WOODS—WOODS

2 acre cor. on Cicero-av.; thickly wooded; water, gas, elec., phone avail.; bus at door; $500 and $25 mo. will handle. This is the last wooded sect. on Cicero-av. Hill, and never offered before. Also other acres, 1, 2, 4, 5; barg.
JENNINGS, 5200 W. 147TH-ST.

FARMHOUSE

On 50x300 lot; 2 blocks to bus, 8 blks. to R.I. sta.; Chi. wat., gas, el., ph. avail. Inside to be fin.; $1,190; $200, $30 mo.
JENNINGS, 5200 W. 147TH-ST.

Morgan Park—30 minutes to loop.

11433 SO. BELL-AV.—Attrac. 6 rm. brk.; tile roof, sun parlor, 1½ baths, 2 car gar.; immed. poss. Mead & Coe, Inc., excl. agts. 69 W. Washington-st. Randolph 0450.

General—Suburban South.

7-ROOM MODERN HOME.
Interior needs some decorating, minor repairs, on over a half acre rich soil, in live, clean Indiana suburb, near station, on transp. to Loop, and nr. main highway. Will sacrifice for $3,500 full price. Address C P 477, Tribune.

22½ Acres of Deep Woods

S. W. corner 167th-st. and Parker-rd., just 30 miles s. w. of city; taxes only $8 per year; price $4,500.
DONALD O'TOOLE & CO.
461 E. 111TH-ST. PULL. 7400.

2½ Acres Beautiful Woods

with spring fed pond, on good road, 14 miles south city limits; near I. C. trans. Easy terms; $1,425. Consider good used car as part payment.
ADDRESS C P 466, TRIBUNE.

OVER 2 ACRES

Excellent for gardening, chickens, etc. Every convenience. Schools, stores, and transportation to loop. $100 cash, $10 month. Address C P 472, Tribune.

IN THE DUNES

Real bargain; extra large location; fine for summer home; street and electricity in and paid; fast transp. to loop; $25 cash, $5 mo. Address C P 479.

NEAR THE LAKE.
3 60 foot parcels adjoining; street and electricity all paid. Near schools, stores, fine beaches. Loop transp. Excellent soil for gardening. Sell on terms. In Gary district. Address C P 480, Tribune.

5 Acres Gorgeous Trees

Outside fine South Side suburb, with bus and steam trans., on new paved [illegible] Will sell cheap on terms. Might divide.
ADDRESS C P 464, TRIBUNE.

NEW 5 rm. mod. cottage—70x110 ft. lot; full basement; oil heat; $1,800 down; bal 23 yr. loan; immed. posses. I. C. and bus trans. William R. Conrad, 302 Wilson-st. Ph. Peotone 2553. Pul. 0421

5 ACRES—$1,750

Fine black garden soil; south of Chicago; near bus transportation; $350 cash, $20 mo. Address D J 238, Tribune.

180x116 FT.—Half block to bus transportation, conven. to Chrysler Dodge plant. Fine road, electricity in and pd., will sell at half value on easy terms.
Address C P 467, Tribune.

MUST sell 2 acres—10 minutes drive to Harvey; 5 minutes to Chicago Heights. Bargain price, $625, $125 cash, $9 mo. Address C P 344, Tribune.

OVER 2 acres—14 miles from south side; fine rich garden soil on new paved road; close to transp. $790, $175 down, $10 mo. Address C P 346, Tribune.

2½ ACRES hilltop land—Nr. 175th-st. and Kedzie. Close to I. C. elec. 32 min. to loop. $100 dn., $10 mo. Prospect 1139.

LARGE lot—155.21x214.50. Good soil, on stone road, nr. bus. Price $695, ¼ cash, bal. terms. Address D S 562, Tribune.

DON'T buy acres south or southwest until you see our ½ to 5 acre bargains. Send for prices. Address C P 461, Tribune.

7 ACRES—Garden soil; paved road; elec.; $150 down, $20 month. Kenwood 7589.

REAL ESTATE—SUBURBAN—S. W.

Oak Lawn—36 minutes to loop.

OPEN FOR INSPECTION, 1-5 P. M.
9322 S. 54TH-COURT—5 RMS.
1ST CLASS CONDITION; $5,500.
WILL CONSIDER TRADE.
ALSO
Almost new 5 rm. frame—furnace. Insulated—⅓ acre ground; $3,900.
ALSO
6 rm. frame; tile bath; lot 75 ft. Insulated; landscaped; good condition. 2 car gar., side drive; price $5,700. See or call Mr. Delsing, Bev. 8286.
THOMPSON & MIESSLER
9307 S. ASHLAND.

NR. 95th and Harlem-av.—4 rms.; bath; att. gar.; 80 ft. frtge.; $3,750; $600 dn. Near 79th and Austin-blvd.; unfin. 4 rm. house; $2,750; includes material to complete. $500 cash needed.
Grover C. Elmore's branch office, 5324 W. 95th-st. Open eves. Oak Lawn 901.

4 RM. modern house—Lge. living rm; 60 ft. lot; 2 car gar.; auto. h. w. htr.; 1 blk. bus to Chrysler plant. Immed. pos. $4,750; $775 down. 9614 S. Merton.

$500 CASH, bal. tms. 4 rm. cott., well-septic tank; 2 large lots; pr. $1,750; imm. poss.; clr. title; dr. to 2750 W. 91st-st., O. L. Sun. 12-5:30 only. Dor. 7774.

6 MOD. rms.—Scr. pch., bsmt., gar.; btfl. ½ ac. cor.; bargain; nr. Dodge; $1,500 dwn.; $46 mo. Palos Pk. 746.

4 RM. hse.—100x126 ft. lot; $2,000. 10410 S. Menard.

7 RM. HSE. and 2 lots—30x118; $2,100; $500 down. 5930 W. 90th-st. Sun. 11-5.

6 RM. house—2 yrs. old; h. w. ht.; 2 rms. unfinished; lot 60x134 ft. 6828 W. 97th.

Palos Heights—50 minutes to loop.

BARGAIN—English type home 5 [possible 6] rms.; 2 story; nat. fireplace; beamed ceiling in liv. rm.; carpeted throughout [except bdrms]; encl. porch, garage, air condit'g; coal heat; lge. beaut. landscaped lot; 120x120; price, $7,700; $1,700 down; $42.45 mo. 12434 S. 70th-ct.

LVG. city—Must sell 2 story brick col. house, 5 rms., attach. gar.; air cond.; Chamberlain weather stripping. Lot 60x247; $8,500. 1 yr. old. 12134 S. Harlem.

5 RM. hse.—H. w. ht.; insul.; ldsend.; on 130x203; new plumbing, boiler, elec. range. Must be sold. Owner leaving state. Harry W. Crowley, 80th-av. at 126th-st.

[Continued on following page.]

REAL ESTATE—SUBURBAN—S. W.

Palos Heights—30 minutes to loop.

PICTURE SETTING

[illegible] Lot 100x255. See today 2-6. Bev. 9605.

Tinley Park—37 minutes to loop.

POULTRY FARM—4 rms.; [illegible]

ATTRACT. mod. brk. home—2 bdrms., [illegible]

General—Suburban S. W.

LAND SALE

91ST & CICERO-AV.

For your future home. For invest. or to raise food. [illegible] $250 will start you.

Finitze Bros., 5444 Archer. Yards 3400.

ABOUT AN ACRE. $425. [illegible]

2 ACRES FOR GARDEN, POULTRY. [illegible]

NEARLY an acre wooded on quiet, winding lane. [illegible]

NEARLY 4 acres overlooking live S. W. [illegible]

FOR SALE—5 acre chicken farm; [illegible]

S. W. OF PALOS FOREST PRESERVE—[illegible]

COTTAGE—On large lot near city limits; only $695. $100 down. Central 1756.

4 RM. cott.—With 5 lots; price $1,495; [illegible]

REAL ESTATE—SUBURBAN—NORTH.

Deerfield—34 minutes to loop.

OFFER for quick sale $10,600—2 mod. hms. [illegible]

CONSULT A DEERFIELD MAN about Deerfield homes and homesites. [illegible] PHONE MITCHELL, DEERFIELD 29.

SEE THE BEST BUY TODAY. [illegible]

OWNER ill—$7,850 takes 7 r. res. [illegible]

BEAUTY [illegible]

Evanston—15 minutes to loop.

DELIGHTFULLY planned shingle colonial [illegible]

Plaster and timbered cottage type [illegible]

FOR A WELL-TO-DO FAMILY. [illegible]

Open 3 to 7 Today

[illegible]

BAIRD & WARNER. 522 Davis-st. Hol. 1855.

[illegible]

Open Today, 2 to 6 P. M.

[illegible]

NEAR LAKE, $17,500

[illegible]

COLONIAL NEAR LAKE. [illegible]

IF

[illegible]

If You Are Looking for [illegible]

4 APT.—Well Financed

[illegible]

REAL ESTATE—SUBURBAN—NORTH.

Glencoe—27 minutes to loop.

Home Amongst Trees

[illegible]

BAIRD & WARNER. 576 Lincoln-avenue. Wil. 4328.

SMART NEW BRICK. [illegible]

6 RM. brk.—Lge. grounds; [illegible]

Glenview—27 minutes to loop.

YOUR LAST CHANCE UNTIL AFTER THE WAR

[illegible]

LUCIUS ERSKINE IN GLENVIEW. 238 Glenview-rd. Ph. Glenview 74.

NEAR GLENAYRE STATION. [illegible] OWNER, C. B. HINTERHOFF. 635 Indian-rd. Glenview 517.

GLEN OAK ACRES. [illegible]

Highland Pk.—30 minutes to loop.

DELIGHTFUL modern home. [illegible]

Kimball-Road

[illegible] BAIRD & WARNER. 576 Lincoln-avenue. Winnetka. Bri. 9001. Wil. 4328.

453 S. Sheridan-road

[illegible] BAIRD & WARNER. Bri. 9001. Wil. 4328.

5 RMS. BRICK VENEER—$8,250. [illegible] tub with shower; clothes chute; full basement; h. a. heat [oil], auto. h. w. with tempering tank. R. S. Hambly, Clavey and Ridge-road. Highland Park 1491.

100% LOCATION

Compact 8 rm., 3 bath brk. col.; 2 c. gar. on beau. landscaped lot; 2 blks. grd. and high schls.; 4½ blks. Highland Pk.'s main stations and shopping; 1 blk. lake; your oppor. at $24,500. For insp. appt., call H. and R. ANSPACH. 370½ Central-av. H. P. 1212.

"QUALITY."

Lannon stone. "Walter Murray built." Large 6 room, 2½ bath home: recreation room, etc. Practically new and priced right for a quality residence. Three blocks to depot. McGUIRE & ORR, INC. Rog. 3213. Gre. 1080. Wil. 228.

HALF PRICE.

Georgian brick 12 room home. 2 blocks from lake and 3 blocks from main transportation on ¾ acre; excellent construction; 3 large tiled baths; cut from $50,000 to $25,000 for quick sale. QUINLAN & TYSON, INC. 377 Central. Highland Park 880.

JUST REDUCED TO $12,500!

6 room colonial, 3 bedrms., 2½ baths, sun room and sleeping porch; automatic heat; garage; choice east wooded lot. CALL MARGARET E. BYRN, Highland Park 2542.

VIEW OF LAKE

Beautiful brick home, 8 large rms., 3½ baths; new auto. h. w. heating plant; exc. constr., wooded lot, many unusual features offered ⅔ orig. cost. Pr. $26,500 Paul Phelps, Inc. Highland Park 4580.

9 RM. solid brick house—End of st.; deep, wooded ravine; near lake, schools, churches, R. R.s; 3½ baths, marble fireplace, lge. liv. rm., library, tiled scrnd. pch.; price, 70x200, $19,000; 130x200, $23,000. Call owner, Highland Park 2412.

BUY a Sherwood Forest homesite now for post-war building—Office on Berkeley, west of Skokie-rd. Open today. We also have several homes for sale. ROBERT L. JOHNSON. Randolph 0112.

6 RM. RES. ON ½ ACRE—$4,000. Furn. ht., elect., etc. Garage. 1½ mi. to Deerfield, C. M. & St. P. exp. sta. R. S. Hambly, Clavey & Ridge-road, Hi.P.1491.

5 RM. 2 story Dutch colonial home on beautifully landscaped 165 ft. lot; new section; 2 blocks to station; $7,500. Call Randolph 0112, Monday.

Kenilworth—19 minutes to loop.

Ideal French Provincial

Short walking distance to lake, trains, grade, high and parochial schools; 5 master bedrms and 3 master baths; servants' rms. and bath; dining rm.; walls 1¼ in. doweled solid mahogany; sleeping and screened porches; insulated; weather stripped, copper screens, and plate glass thruout; beau. wooded landscaped ¾ acre. Unique heated 2 car. gar. and tool hse. Once sold for $84,000, now $37,500.

HEINSEN REALTY CO.

EXCLUSIVE AGENTS. 660 Green Bay-rd. Winnetka 254.

JUST LISTED!

Near Kenilworth School, New Trier High School, lake, and transportation; brick Colonial; 7 rooms; 2½ baths; large wooded lot. Price $17,500. McGUIRE & ORR, INC. 530 Davis, Evanston. Rog.3213. Wil.228.

IF YOU WANT LOCATION

Plus lovely lot, 125x193, in East Ken., then see this 5 bedrm., 3 bath hse.; unexpected change in owner's plans makes your offer most interesting; see any time by appointment. Quinlan & Tyson, Winnetka 177.

What Everybody Wants

Brk., 6 rms., 2½ bas., scrd. pch.; nr. New Trier Hi, Ind. Hill sta. Owner. Ken. 1961.

ONLY $7,000—Estate must sell; 543 Melrose-av.; 6 rm.; large lot; near transp. and schools; all newly decorated. Hill & Stone. Wilmette 1644.

Lake Bluff—43 minutes to loop.

MOD. 7 rm. hse.—100 ft. wooded lot; slp. pch.; att. garage; stoker; 4 blks. beach; $2,500 cash. bal. $60 mo. 340 Scranton.

Lake Forest—39 minutes to loop.

LAKE FOREST ESTATE. AT 545 CRAB TREE LANE.

S. E. cor. Sheridan-rd. is a beautifully landscaped estate of 6.86 acres; magnificent virgin trees; deep ravine. Walking distance to schools, shops, and station. A modern Colonial home in excellent condition. Ideally placed outdoor swimming pool and dressing houses, Garage. Hothouse with heat; also many other features. Information upon request. V. A MINGERS. WAB. 7300. [Sunday DEL. 7981.]

Libertyville—44 minutes to loop.

DELIGHTFUL centrally located home—On ¼ a.; 5 bdrms.; 2 bths.; slp. pch.; 2 scr. pchs.; oil burn. furn.; nat. firepl. 2 car gar. Suit. for 1 or 2 families. Lake Co. Mtg. & Rlty Co. Libertyville 15 or 257.

Lincolnwood—32 minutes to loop.

NEW brk. Colonial res.—4 bedrms., brkfst. rm., 2 tile baths, tile kit., powder rm., rec. r., 2 c. gar. In Lincolnwood Towers. Pr. $26,000. Address D S 513. Tribune.

LINCOLNWOOD—New 5 lge. rms.; real firepl. $8,900. $1,500 cash. Towers 3649.

Morton Grove—27 minutes to loop.

BUILDER has 3 bldgs. 2 yrs. old, 2-5 rms., $7,900 each; 1-7 rms., 2 tiled baths, $13,900. or buy a homesite now before increase in prices, and build later; 5 blks. W. of Dempster Skokie L. Inq. 5611 Dempster. Morton Grove 2035.

Northbrook—32 minutes to loop.

SEE AD HEADING "GLENVIEW." LUCIUS ERSKINE IN GLENVIEW.

REAL ESTATE—SUBURBAN—NORTH.

Brookfield—25 minutes to loop.

THE VERY LAST ONE AND IT'S A BEAUTY

Of 62 distinctive homes built in 2 years in Beautiful Northbrook Highlands, the last one is now nearing completion. Stone front, delightfully laid out with 6 spacious rooms; picture windows; glazed, screened porch; firepl.; att. garage; gas heat; large landsc. lawn; surrounded by new houses; 5 blks. to stores, schools, churches, and station with 27 trains to Loop. Only $11,800. FHA terms.

DRIVE OUT—North on Waukegan-rd. [42A] to first stoplight in Northbrook. West to 4th-st., North 3 blocks to

Northbrook Highlands

THE BILLS REALTY, INC.

Nbrk. 88. 134 S. La Salle-st. Sta. 0266.

BY owner—Stone and brick res. 6 rms. 1½ bths. Att. gar. Fully insl. Gas ht. 1 yr. old. $11,500. FHA. Ph. 698-J. 1110 Briarwood-road, Northbrook Highlands.

Skokie—31 minutes to loop.

6 RM. res., garage; 150 ft. lot.....$12,900
6 rm. res., garage; 60 ft. lot.....$13,900
5 room bungalow; 33 ft. lot.....$8,300
2 flat, 5 rms each, 50 ft. lot.....$9,800
2 flat frame on 4 acre.....$7,900
½ acre homesites, $595 and up.
Large wooded res. lot. $25 per ft. up.
JOSEPH J. HANSEN.
7721 N. Kostner. Skokie 332.

REAL BUY—NEW 6 RM. COL. RES. 1½ yrs. old; 2 att. brk. gar.; balcony; sun deck; 22 ft. liv. rm.; master bdrms.; 1½ bths.; late kit.; new elec. refrg.; gas stove; forced air cond. ht.; Ven. blinds; steel constr.; full base.; other feat.; nr. N. Sh. elec., L, sch., shops. Skokie 4.

LEAVING city—Sac. $11,500 mod. br. res.; 6 r., 2½ yrs. old; att. gar.; sun deck; veranda; lge. lot, ldscpd.; 1½ tile bath; 2 nat. firepl.; game r.; forc. air con. ht.; ins. Nr. sch., shp., 2 buses, st., L, el. Skokie 4.

OWNER ill—$9,450—Mod. 6 rm. brk. hm.; 1½ bth.; h. w. ht.; late plbg.; plenty clos.; full bst.; 60 ft. lot; 2 gar. Skokie 4

COMFORTABLE, compact, modern residence—Good Skokie neighborhood; $9,250. Call Mr. Burgener, Rogers Park 0458.

$7,650 TAKES mod. 2 apt. brk.—5-5 lt. rs. 2 gar.; h. w. ht.; late plbg., kit.; 2 sun pchs.; other features; elec. trans. Skokie 4

Wilmette—21 minutes to loop.

NO. 1 ON OUR HIT PARADE IN EAST WILMETTE.

Large living rm. 15x26, dining rm. 13x15, sun rm. off dining rm. overlooking beautiful garden; lot 75x176; 3 bedrms., 2 baths, a slpg. porch, finished and htd., now used as a family bedrm.; attach. gar.; owners have kept their hse. in immaculate cond.; pr., $23,500.

Kenilworth Realty Co.

410 Green Bay-rd. Kenilworth 5600.

IDEAL French Normandy 10 rm. cor. res. 81x172; attached gar.; beau. landscape; 1 blk. lake and park; attractive sunken liv. rm. with natural firepl.; solarium; charming dining and breakfast rms.; spacious tile kitchen; 2d floor has master suite with marble firepl. and library; 3 other family bedrms. and servants' qtrs.; 3½ tile baths; 3d flr. has large billiard and assembly rm. with nat. firepl.; many other features. For inspect. and further details on this exquisite home. Bri. 3508. JACOBS & JACOBS, INC., 2750 DEVON.

Have Your Own Beach

A beautiful screened terr. and picture window sunrm. overlooking the lake. Mod. brk. home, 4 master bedrms., 4 bas. Servants' quarters, recreation room. Call Mrs. Fleming. BAIRD & WARNER. 576 Lincoln-avenue. Winnetka. Win. 2700, Bri. 9001.

WANT A LARGER HOME?

Beautiful brick home on a large lot in a lovely setting near lake and transp.; 4 family bedrms.; 3 baths; maid quarters; breakfast rm.; toilet and lav. on 1st; owner will sacrifice; consider smaller home or a farm in trade. McGUIRE & ORR, INC., 530 Davis, Evanston. Rog. 3213. Wil. 228.

Practically New—$16,500

An unusually attractive and well built brick home in excellent location; 3 bedrms.; 2 colored tile baths; recreation rm.; cond. air, gas ht.; 2 car gar. Call Mrs. Mead. Bri. 1106. Gre. 1166. THE BILLS REALTY, INC., EVANSTON

NEW, AND ONLY $16,800.

Possession to suit you; pine paneled rec. rm. on 1st fir.; brick colonial; large living rm., breakfast nook; lav.; screened breeze-way; 3 bedrms. FULLER AND PICKARD, INC. 1618 Chicago-av. Gre. 7220. Winn. 3603.

IN SMART KENILWORTH GARDEN is a nearly new French home in white brick on a wooded site in a grand block breezy porch setting in trees. Its kitchen and closets will sell any woman. You can see it today; $17,000. Byron Smith, 62 Green Bay. Winn. 3838.

NEAR lake and L—This beaut. 9 rm. brk. colonial; superior construction; canvas walls; perfect condition; located on beaut. wooded lot; summer house; garage. Phone us for appointment. Hill & Stone. Wilmette 1644.

929 SHERIDAN-RD.—Drive past this beautiful brick home and let us arrange an appointment if it appeals to you; 9 rms., 3 baths, 4 porches. Out of towner wires "sell at once." Pearson, Sadler & Hultman, Hol. 6362. Uni. 6050.

2146 KENILWORTH-AV.

Open today, 2-5; 7 rm. white frame colonial; h. w. oil heat; 1½ baths; bedrm. 1st fl.; beautiful lot; 2 car gar; $16,000. EDDINGTON REALTY. Wilmette 407.

4½ BLOCKS TO BEACH.

8 rm. frame; exc. for remod. at low cost; gas ht.; 2 c. gar. See today. $12,000. Also 7 r. brk., 1049 Chestnut; $18,500. EDDINGTON REALTY. Wilmette 407.

IT'S A BRICK!

5 bedrms.; 2 ba. [1 tile]; brkfst. nook; other mod. gadgets; between Howard schl. and sta. It won't wait at $11,500. North Shore Rl. 523 Winnetka. Win. 81.

OPEN 2 TO 6. 606 W. 15TH-ST. 6 rm. home with screened porch; price $8,250. Edward M. Wallace & Co. Gre. 1635.

5 ROOM BUNGALOW. $7,500. Lge. rms., lge. attic, full bsmt.; nr. schools, trans.; very good condition. Martin Olson, 709 Greenbay, Wilm. 4536.

HOME or investment, 10 room brick, choice location, Sacrifice price. Open Saturday, Sunday P. M., 630 Central-avenue.

HIGHLAND-AV., 1916—Brick col., 6 rms., 1½ baths; good size rms. Call Monday. GRE. 1010. MR. VOSS.

SEE AD HEADING "GLENVIEW." LUCIUS ERSKINE IN GLENVIEW.

5 RM. brick bung.—40 ft. lot; $9,000. Harrold, 4714 Oakton-st., Skokie 1456.

Winnetka—21 minutes to loop.

OPEN FOR INSPECTION 2-5:30. 38 ABBOTTSFORD-RD, WINNETKA.

In excellent condition; lovely lot, trees; 4 bedrms., 2 baths; 1 block to grade and New Trier High school; only $12,000 or offer.

OPEN FOR INSPECTION 4-7. 744 PROSPECT, WINNETKA.

Lovely trees; distinguished red brick colonial with slate rf.; charmg. liv. rm., morning rm. with picture bay commanding a beautiful view of the whole grounds; 2d fl. with 3 bdrms., lge. sitting room, servants' quarters; 3 c. gar. Owner leaving town; sacrifice. FULLER AND PICKARD, INC. 1618 Chicago-av. Gre. 7220. Win. 3603.

LANNON STONE AND CLAPBOARD

NEARLY NEW

Situated in a new and restricted section among other fine new homes; large trees and lawns, and most conv. to transp., schls., and shops; spacious liv. and din. rms.; open scr. pch.; powder rm.; 4 lovely bedrms; 2 tiled baths; recrea. rm.; cond. air, gas ht.; 2 car att. gar. Price $23,500 for immediate sale. Call Mr. Landaker. Bri. 1106. Gre. 1166. THE BILLS REALTY, INC., EVANSTON

JUST THINK! UNDER $10,000.

With modern interior, lovely papers. Sunny kit., new sink, 4 bedrms., 1½ baths. Deep lot and convenient.

$12,500

And 2 blks. to Village; 4 bedrms., 2 baths. Living and dining rms.; very artistic and roomy. Nothing east for this price. Reverse charges today only. QUINLAN & TYSON, WINNETKA 177.

A LARGE DOWNSTAIRS BEDROOM and bath is an outstanding feature of this 7 room, 2 bath house; 3 other bedrooms and bath on 2d flr. A large lot with beautiful trees, pool, barbecue, screened porch, and picket fence complete the picture. Open Sunday, 2 to 5:50. 517 HAWTHORNE-LANE.

OPEN 2 TO 6

1215 Tower-rd.—White Col., large wd. lot; nr. grade & parochial schls. & trans.; 5 bedrms., 3 baths, sun & rec. rms.; modern kit. Priced to sell. Easily financed. MILTON E. REID & CO. Win. 1492.

BUYERS' LUCK.

Owner has moved to farm, wants offer on thoroly modern, superbly located [E. Cen. sec.] 5 bedrm., 2 ba. ho. Our orders are "Sell it in August." North Shore Rl. 523 Winnetka. Win. 81.

COMPACT 8 ROOM HOUSE on wooded property—Near schools; 1 block from lake. House just painted and decorated. Below market price; $21,500. Ross, Brown & Fleming. Whi. 7373.

ON THE LAKE.

Easily maintained artistic home; modern and compact; on beautiful riparian right lot; owner leaving city desires to sell immediately. Address C P 541. Tribune.

REALLY charming home, not just a house. One must see to appreciate. 5 bedrms., 3 baths; library with firepl.; lg. liv. rm.; 2 porches; 125 ft. frontage; exc., conven. loc. Reduced for quick sale. Win. 269.

CUT to $13,500. 4 r. b., 1½ b. sun rm.; brfst. pch. Well const. with steel beams and posts. Beaut. lot; nr. New Trier. Elmer E. Stults, Inc. Winnetka 1800.

3 BEDROOM res.—Very good cond.; nr. schls., trans.; lge. liv. rm., fireplace, mod. kit., stoker ht.; 2 car gar. $8,000. Martin Olson, 709 Greenbay, Wilm. 4536.

INVINCIBLE VALUE! New, modern 8 rm., 3 bths., ½ ac.; $25,000; excell. loc. Olson, 709 Greenbay-rd. Wilmette 4536.

BEST BUY — $16,800. Attractive white shingle; 5 bdrs., 3 baths, book rm., gar.; ½ acre. Nr. schls. and trans. Winn. 1194.

General—Suburban North.

LOVELY 7 rm. mod. brick col.—1¼ baths. outbldgs. Fruit, shade. 1 ac. Close in. $9,000. Tms. 4 other choice ctry. homes. A. Lindskog, 217 Washington, Waukegan, Ill.

FOUR ACRES—East side Skokie-blvd.; wooded; 4 blks. to depot; deep well; rare barg.; $2,975; terms if desired; north of Glencoe. Address C N 347, Tribune.

REAL ESTATE—SUBURBAN—NORTH.

General—Suburban North.

GIANT OAKS ARE PRICELESS.

$1,600 buys lovely wooded tract, 200x330, estate sec. North Deerfield-rd. Ideal loc. for county home; low taxes, no assess.; nr. schools, churches, shops, stm., electric transp.; 38 min. loop. Conv. terms respon. party. Phone Glenview 74.

ALMOST 2 ACRES OVERLOOKING GOLF CLUB—Wooded, scenic ravine; private paved road, water, etc.; no assmts.; popular new section of Highl. Pk., E. of Skokie-blvd. Price $1,875, $500 cash, $25 mthly. Address D E 514, Tribune.

7 RM. hse.—2 car garage; 8 ac. land; stable; chicken house; flower and vegetable garden; orchard; black soil; excellent transportation; 30 miles north; $16,500. Randolph 4010.

REAL ESTATE—SUBURBAN—N. W.

Arlington Hts.—32 minutes to loop.

IN SCARSDALE

Attractive Cape Cod; 6 large rms.; Lannon stone front; beaut. paneled liv. rm., matches architecture of house; 2 tile baths; lrg. por.; gas ht.; att. gar.; landscaped; natural firepl.; pine paneled recreation rm.; $2,500 down, $82 per mo., incl. taxes and insurance.

IN SCARSDALE.

6 rm. Colonial, like new; tile bath; pine paneled recreation rm.; 2 natural firepl.; auto. gas ht.; att. garage; nicely landscaped; $2,500 down, $72 per mo., incl. taxes and insurance.

HAVE SEVERAL 1 to 10 acre wooded country home sites, reas.

HAROLD WILLSON AND ASSOCIATE

Opp. C. & N. W. depot. Phone A. H. 285.

Mod. 6 Rm. Country Home

on 1¼ corner acre, beau. landscpd. Oil ht. Attach. gar. Liv. rm. 20x22, natl. fireplace; 6 ft. plate glass picture window; Linowall kitch.; elec. refrig., stove; Masonite and chrome trim bath; non-slip tub; auto. elec. h. w. heater; also small hse. on rear of acre; 2 elec. brooder hses.; 2¼ mi. to depot; full pr. $11,000. Arlington Heights 7110-R.

SCARSDALE BARGAIN

416 Park-st. English architecture. Tackett-built; 6 rms., 1½ baths; att. garage; screened porch overlooking beaut. garden; 2 natural fireplaces; paneled recr. rm.; gas ht.; lg. lot. Price $13,900. Payts. $87 mo. Open Sunday, 2 to 7. Phone or write for picture and partics. WISE & LEVIN. 10 S. La Salle-st. State 3449.

7 RM. white frame Colonial home—Lot 100x135; 2½ baths; 4 bedrms.; attached garage; screened porch; landscaped to plan; poss. Sept. 30; 5 yrs. old; de luxe thruout; $13,000. To see today, call Arlington Hgts. 394R.

Business Corner—261x210

Facing 2 highways at Arlington Heights. Will sell at ¼ value; cash or terms. ADDRESS C P 465, TRIBUNE.

6½ RM. brick res. in Scarsdale—Lot 60x 136; 1½ baths, tile; built 1930; immediate possession; stove and refrig. included. A real buy at $11,250. H. R. Jacobsen, Arl. Hgts. 394 R. to see.

IN SHERWOOD.

5½ rm. frame Col. home, built in 1938; lot 130x125; recr. rm.; screened porch; 1½ baths; att. gar.; occ. Oct. 1; $10,500. H. R. JACOBSEN, 1112 Harvard-rd.

Barrington—39 minutes to loop.

BIG BARGAIN—6 rooms overlooking private golf course and lake. 1 acre of ground; furnace, fireplace; never been lived in on account of death. $2,500 cash needed.

Come out today. Office open every afternoon and all day Sunday. Take Route 14 to Barrington, turn right on Route 59; then 2½ miles to country club, turn right to branch office, south of clubhouse. Franklin 2650. Grover C. Elmore, 100 N. La Salle.

OPTION exp. Aug. 3rd—Must be sold, 6 rm. Col., 3 bdrms., stoker heat, large wooded corner, country life, all city conveniences; imm. occupancy; easy terms. N. Barr, Tower Lake, Barrington.

Bensenville—27 minutes to loop.

8 ROOMS, $8,000.

A very good residence on a lot 84x150; close to schools and transportation; convenient to Douglas and Buick plant; 1 car garage. RYAN BROS., 118 S. York-st., Elmhurst. Phone 133.

NEW 1½ story, small cottage—108x140; near Douglas and Buick; spring fed stream; oak flrs., unfinished bath, plenty garden space; chicken sheds; $2,850; $1,500 cash. Phone Bensenville 550-R.

Crystal Lake—46 minutes to loop.

A HOME with country charm and sunshine; 3 bedrms.; stoker; lg. lot; 2 car gar.; in best section; price $6,950, terms. Owner, 360 Grove-st. Ph. C. L. 1054.

Des Plaines—23 minutes to loop.

Fine 6 Room Brick Home

Perfect setting, best environment; near C. & N. W. sta.; 3 bedrms., 1 down and 2 up; 1½ baths; plenty of closets, screened porch, 2 car garage; well landscaped lawn; a good buy for $12,000.

Other fine homes from $9,500 upward for discriminating buyers. H. M. CORNELL, 577 Golf-rd. [at Wolf-rd. circle].

7 RMS.—Fr.-brk. res.— 1 b. r. 1st.; 1½ bths.; h. w. ht.; 2 c. gr.; 52x125. $6,850. Beaut. 6 rm. 1 flr. Engl. brk. terr.—Landcs.; aut. h. w. ht. Nr. depot. Take small bung. as pt. pmt. N. W. or Sub. $11,700. Mod. 3 r. br. cot. ½ a. Nr. Des. Pl. $5,300. L. H. Ellis, 541 Des Plaines-av. D. P. 148-W

BEAU. 5 rm. house—Like new; 3 level, 2 story; natl. firepl., ven. blinds, storm wind., gas ht., air cond., auto. h. w. htr.; 32x10 ft. scrn. pch.; almost ½ ac., beau. landsc.; $9,500. Ph. Des Plaines 4037-W.

5 RM. br. bungalow, 885 6th-av., Des Plaines; fully insul., playrm. in basement, nat. fireplace, hot wtr. ht. and stoker; 1 car gar.; newly dec. $8,750.

210 STRATFORD-RD., CUMBERLAND. 7 room brick house; attached garage; 1½ baths; h. w. heat; studio living room; insulated roof. H. W. Roos, Div. 6800.

6 ROOM attrac. bung.—Lge. improved landscaped lot. Terms reasonable; $37 mo. after down payment. 1044 Lee-street. Des Plaines 1245.

Edison Park—17 minutes to loop.

WOODED section—7 r. brk. res.; 1½ baths, gas ht., 2 car gar., encl. glazed porch; nr. N. W. station and shopping. $9,800. Rice & Co., 4701 Peterson. Kil. 2411.

Elgin—45 minutes to loop.

2 FRAME cottages—7 rms., 1½ baths ea.; gars.; auto. furn. ht.; $7,500, $8,500. 2 5-rm. apt. frame hse.; 2 gar.; inc. $68 mo. $6,500. Deal own. E. Ellis, Gen. Del., Elgin.

SEE TODAY—Beau. brk. home; best loc.; fine condition; 4 bedrms.; lge. lots; garage; price $12,000. Edison-Norwood Rlty, 6774 N. W. hwy., Newcastle 5544.

3 BEDRM. English Colonial hme., lg. living rm., nat. fireplace; built-in features; conv. loc.; $8,500. Elmhurst 1262.

Elmwood Park—22 min. to loop.

IMMEDIATE POSSESSION

6 rm. Colonial res. with breakfast nook, encl. porch, hot air ht., 2 car gar., beau. landscaped 45 ft. lot; 3 blks. train and shopping; only $9,000, terms. WILLIAM C. McLENNAN & CO., 6665 Northwest-hwy. Newcastle 6400.

IMMEDIATE POSSESSION

BEAUTIFUL LARGE 5 rm. brk. bungalow, glazed porch, full basement; garage; stoker and all mod. conv. On beau. landscaped lot, ½ blk. to carline. Pr. $8,250. Easy terms. Address C P 341, Tribune.

ATTR., mod. brk. 6 rm. home—3 yrs. old; gas ht., Ven. blinds, scrnd. porch; landscaped, spacious lot; beau. curved street. 2140 77th-av. Elmwood Pk. 1430.

5 RM. br. home; octagon ft.; hot water ht.; garage; 33½ ft. lot. 3109 N. 76th-ct.

Itasca—33 minutes to loop.

8 RM. home—Sun par., 1½ baths; large lot; h. w. ht. Wesley Luehring, Itasca, Ill.

Mount Prospect—26 min. to loop.

THIS IS THE IDEAL HOME YOU HAVE BEEN LOOKING FOR, WHERE TRANSPORTATION IS A SPECIAL ATTRACTION. LOCATED AT MOUNT PROSPECT, ILL., 30 MINUTES TO CHICAGO BY NORTH WESTERN, SUPERIOR SERVICE. THIS SPACIOUS PROPERTY WILL BE SOLD AT

PUBLIC AUCTION

SATURDAY, AUGUST 14

ON THE PREMISES AT 2:30 P. M., BY

J. CLINTON BOWDEN

Nationally Known Real Estate Auctioneer of Oak Park, Illinois.

COMPLETELY MODERN, substantially built, 2 story, 7 room frame house; every room attractive; the size that is inviting; wood burning fireplace; breakfast nook; powder room; kitchen everybody will appreciate. Plenty of other features which are enticing. Basement under entirety; new heater, stoker. 2 car garage. Including 1 acre of splendid soil with several large maple shade trees; a variety of fruit trees. Grape vineyard. This wonderful soil will go a great ways toward making a living for the entire family. It's just one of those homes and surroundings where the average person wants to reside. The house is just about as good as new. OPEN FOR INSPECTION, Saturday p. m., Sunday p. m. Other days by appointment. Possession at once if desired. NOTICE to reach property, follow Red Arrow on Auction Sign from Northwestern Highway after you reach Mount Prospect. SYNOPSIS OF TERMS: 15% on day of auction, bal. and final settlement on or before 30 days. No mortgage on property, one can be arranged. Information. J. CLINTON BOWDEN, Auctioneer, Lock Box 386, Oak Park, Ill. Phone Forest 2017, Chicago office, Central 4069.

SMART NEW HOMES

IN OUR EARLY AMERICAN GROUP $11,500 to $12,500—FHA TERMS Supply Limited.

43 fast, comfortable trains daily.

HARRY E. TURK CO.

"At the Water Tower." Mt. Prospect 1199

ATTR. 5 rm. stone front home—1¼ baths, firepl.; attached gar.; fully insulated; economical gas heat; beaut. landscaped; close to trans. Must see to appreciate. $10,500. Adjoining lot also available. 304 Ioka-street, Mount Prospect.

Norwood Park—17 min. to loop.

SEE TODAY—5 rm. brk.; encl. porch; gar.; nr. schl., tr.; $8,400. Edison-Norwood Rlty., 6774 N. W. hwy. Newc. 5544.

REAL ESTATE—SUBURBAN—N. W.

Palatine—39 minutes to loop.

ENGLISH BRICK

7 rms.; 4 bedrms., 1½ bath, 2 fireplaces; full bsmt., hot water heat; attached 2 car gar.; trees and fine landscaping. This house is immaculate; good location, 6 blks. from depot. Price $10,000. R. L. La Londe, 1st Natl. Bk Bldg., Palatine. Phone 7 Palatine.

PALATINE.

Just one mile south of the Palatine depot on Plum Grove road, o'er a hidden lane, are the prettiest hilltop locations in the Chicago district—divided into 3, 6, 9 acre tracts. Any parcel can be purchased on very easy terms. Drive out today. Look for big sign—Arthur T. McIntosh & Co.

Park Ridge—19 minutes to loop.

DE LUXE ENGLISH BRICK

Near Country Club; 6 rms, gas ht.; beautiful recreation rm.; modern kitchen, Brkfst. rm.; fireplace; slate roof; brick garage. Large corner lot. Price $22,000.

FRED I. GILLICK CO.

Opp. C. & N. W. depot. Park Ridge 777.

Something Different?

5 rm. home, A1 sect., 50 ft. lot. Forced air heat, studio ceilings. Only $10,500. For appointment call Mr. Gore. BAIRD & WARNER. 4556 Broadway. Longbeach 1855.

9 ROOM brick colonial home—Cor. lot, gas h. w. ht., ht., 4 bedrms., 2 tile baths, 7 closets, large liv. rm., din. rm., library, sunrm., reception hall, kitchen, all carpeted; rec. rm. with firepl. in basement. Terms. Address N 267, Tribune.

6 RMS. and den—Spacious closets, h. w. ht., side drive, gar., lot 50x125, large fruit trees in back yard; walking distance to N. W. train; price, $10,750. Rice & Co., 4701 Peterson. Kil. 2411.

VERY attrac. 6 rm. English brick bung.—Space rms. up; quiet outlying loc.; 2 blks. school and bus; good sized rms.; bargain at $10,000. Park Ridge 1969.

FINE brick bungalow—3½ semi-finished rms. upstairs; near school and bus; 2 car brick garage; lot 50x125. Price $14,000. Address N 259, Tribune.

5 RM. brick res.—Hot w. ht., 2 car garage, front drive; conv. transp.; leaving town. 2009 Adeptus-st. [2 blks. W. of Canfield, ¼ blk. N. of Higgins]. Pk. Ridge 735W.

5 RM. brick—Sun rm.; attic garage; h. w. ht.; large lot; fruit and shade trees; close to transp.; price $8,000, terms. Address D S 575, Tribune.

8 ROOM home in Park Ridge—Bargain; $10,500. E. H. Schulze & Co., 725 Center-st., Des Plaines, Ill. Des Pl. 1166.

6 RM. 2 story—Brkfst. nook, mod. kitch., tile bath, natl. firepl.; garage; newly dec. 931 Peale-av. Park Ridge 2072-M.

Prospect Heights—30 min. to loop.

NEARLY new 6 rm. English brick—4 rms. 1st flr., 2 partly finished bedrms. on 2d flr.; attached garage; auto. gas ht.; newly decorated; completely insulated; venetian blinds, screen, storm windows; lot 100x 298; good lawn, fruit trees, shrubs and strawberries. Pr. $7,600; down payment, $2,200; $38, FHA, per mo. Phone Arlington Hts. 1515.

River Grove—25 minutes to loop.

BEAUTIFUL 6 large rm. brick bungalow—Plenty of closet space; h. w. ht.; tile bath; large attic; full size basement; brick garage; coal in for winter. Call owner, River Grove 2558.

General—Suburban N. W.

5-RM. RANCH TYPE HOME

Two bedrms., dining room, modern kitchen; St. Charles cabinet sink, gas heat; close, good transportation; prewar construction; near stores, schools; reasonable down payment, $34 month. Fully equipped. Must act fast for this bargain. Address C G 565, Tribune.

16 ACRE with 7 rm. brick hse., large living rm., fireplace, rolling scenic view; 14 a. of fine oak grove; $16,000. 14 a., old colonial stone hse., subst. built on nice knoll with maple trees, fruit trees, berry bushes, grapes; old barn, chicken hse., close to transp. A place you will enjoy; $12,500. Wm. H. Abelmann, 404 Elgin Towers, Elgin, Ill.

FOX RIVER GROVE—Very fine 7 rm. res. in best section. Hot water ht., also 3½ rm. cottage occupied year round by good tenants. Lot 150x158. Beau. landscaped. 2½ blks. to N. W. steam sta., excel. shopping, schls., churches; 2 car gar.; $4,000 cash req. EZ terms on bal. [Mrs. Woods] AVENUE 1370.

$7,500 BUYS 5 yr. old mod. country home on highway—3 lg. lots; 5 lg. rms.; bath; full bsmt.; oak floors; insul.; h. w. ht.; Ven. blinds; 2 car gar.; highly landscaped; garden, fruit, and shade trees; lake rights; other features. Ph. Antioch 163-R-2 or write, box 187, Antioch.

BEAU. 5 RM. BRICK RES.—ON ½ ACRE on creek. Only $38 month, FHA terms. DRIVE OUT HIGGINS-ROAD TO MANNHEIM-RD. [ROUTE 45]. TURN NORTH ¼ MILE TO OFFICE. OLIVER SALINGER & CO. CEN. 5870.

SMALL FARM AND HOMESITE.

Nearly 30,000 sq. ft. rich soil; $10 per month; grow your own food; near bus, school, Douglas plant; roads paid for. DRIVE OUT LAWRENCE-AV. ¼ MILE WEST OF WOLF-RD.

BEAUT. 5 rm. brk. Fr. Provincial res., Niles—Att. gar.; huge liv., Rump. rms.; air con. ht.; sun deck; lge. lt., conv. to trans. Sell quick; $8,700; 20% cash. Inq. 541 Des Plaines-av., Des Plaines. Ph. D. P. 148-W.

200x100

Sacrifice—All assessments paid in full; paved road; near school; beautiful district; close to Chicago; will sacrifice; $10 monthly. Address C P 412, Tribune.

5 ACRE FARM—Paved road, near North-av.; W. of superhwy., conv. to transp. Price $1,575, $350 cash, $18 mthly.; immed. possess. Address D E 515, Tribune.

NR. BUICK AND DOUGLAS PLANTS. 6 rm. Cape Cod mod. cottage; ½ acre; $5,800, $700 cash. Mannheim at Grand.

FIVE room house—$250 Dn. Easy monthly payments; needs interior work. Address D J 60, Tribune.

10 ACRES—Beautiful oak trees [right on hiway, 12]; unusual bargain; $3,500; terms. Address D S 72, Tribune.

2½ ACRES—165x660 ft., $1,365; $275 dn. On paved st.; high, rich; conv., close in; write owner, Address D S 551, Tribune.

CHILDREN WELCOME—We can help you toward home ownership. Write today. Address N 416, Tribune.

IS YOUR CREDIT GOOD? We can help you toward home ownership. Address N 417, Tribune.

THREE plans for owning your home! Write now for full details. Address N 418, Tribune.

ATTRACTIVELY designed 6 room bungalow—Brick; large, lovely lot; payments approx. $38 mo. Address M 468, Tribune.

LOT—60x200, Grand-av.-Wolf-rd., N. Lake City; $700. Address M 172, Tribune.

REAL ESTATE—SUBURBAN—WEST.

Austin—14 minutes to loop.

AUSTIN 24 APARTMENTS

18-4s. 62-2½s. Income $13,470. Price $75,000, 15 yr. mtg. $15,500 cash req. DRAPER & KRAMER. 16 N. Dearborn-street. Sta. 0088.

HIGH grade 5-5 rm. brk. 2 fl., Nor. Aus., 1 blk. to bus; tile baths; 2 h. w. plants; 2 c. gar.; rent $55; 2d unhtd. $12,500. Pilgrim, 5637 W. Lake. Aus. 1680-Vil. 5100.

10 ROOM HOME BARGAIN

CENTRAL AUSTIN—FINE COR. LOC. A-1 cond.; 6 bedrms.; good htg. system. ONLY $7,750; $3,000 cash. Ph. Mans. 3848

2 STORY RESIDENCE—NORTH AUSTIN. 6 rms.; large lot; h. w. gas ht.; insulated; 2 car garage; price $7,250. KERR & WEBER. Ph. Mon., Mer. 8210.

NR. Austin-Walton—Fr. 2 apt. plus cottage on lge. lot; mod. baths and kits. Inc. $125. Real buy, $8,200. Austin 7708.

BEAUTIFUL 5 bedrm home—Auto. gas h. w. ht.; lge. yard; $8,750. Austin 9783.

Bellwood—24 minutes to loop.

MODERN 5 lge. rm. brick bung.—Side drive; high cement bsmt. and attic; furn. ht.; encl. pch.; low terms; close to transp. See it at 108 Bellwood-av., or call owner, Mer. 1617.

SPLENDIDLY built 5 rm. brk. bungalow; large bedrms.; stoker heat; 1 car gar.; nicely landscaped. Sacr. to close estate. 100 Bellwood-avenue. Forest 4974.

Berkeley—20 minutes to loop.

6 RMS.—Hot air ht., insul., lge. scrn. por., h. w. heater and softener; beau. lge. lot, 107x348; shade and fruit tr.; gar.; $1,500 down pay. Apply 5505 Bohlander-av. Call Hillside 3463.

LOT—Fully imp.; nr. A. & E. sta.; $650. $100 down. Address A Y 400, Tribune.

Berwyn—17 minutes to loop.

OCTAGON front 2 flat brick, 6-6, stoker, stm. ht., lge. rms., venetian blinds; garage; nr. 16th-Kenilworth; $12,750. Kohout Bros., 6200 Cermak. Cra. 5800.

2½ STORY res., sm. apts., all rtd.; income $1,260 annually; nr. war plants and trans. 72 ft. lot; $10,500. Barg. 6600 Windsor-av.

BEAU. ENG. TYPE STONE AND frame 4 bedrm. res.—H. W. oil ht., 75 ft. lot; nr. Q sta. Price $9,750. Key at HOUHA, 818 HARRISON, O. P. Euc. 21.

NEARLY new 4½ rm. brk. bungalow—Insulated; gas ht.; lge. living rm.; all arnd. carpeting. Inspection 2 to 5—7 to 9. 1452 Kenilworth-av., Berwyn.

5 RM. brick bung.—2 car gar.; by owner. Phone Berwyn 7090.

Broadview—41 minutes to loop.

6 RM. brk. res.—2 car att. gar.; 1½ baths; fully insul.; linen walls in kit.; auto. air cond. oil ht.; Ven. blinds; pr. $9,800. ½ cash. Appt., Maywood 1156-W. owner.

Brookfield—25 minutes to loop.

$850 CASH NEEDED.

New 4 rm. brick, room for 2 additional rooms, auto. water heater, large lot; nr. station, schools, churches. Open Sunday. PRICE $6,250. JAMES P. AYLESWORTH. 3741 Prairie. Brookfield 8260.

ASK TO SEE 9027 Sheridan-av. today—Choice 6 room home with most pleasing modern interior, for only $7,850. KNIGHT & WILSON. 42 S. La Grange-rd. La Grange 414.

4 RM. cottage—With 2 enclosed porches, h. w. ht., 2 car gar., lot 50x125. Open for inspect., 1-5, Sun. Will finance. Located at 3114 Cleveland-av., Brookfield. HARVEY & COLGAN. BEV. 2710.

6 RM. frame house—Screened porch with awning; natl. firepl.; new Holland furn.; nr. schls. and transp.; $6,000. Gordon H. Mabin, 1 N. La Grange-rd.

Cicero—13 minutes to loop.

6 RM. brk. res., 2 yrs. old; oil air cond. ht., ven. blinds, insul.; $8,400. Kohout Bros., 6200 Cermak. Cra. 5800.

ESTATE must sell modern 6 rm. brk. bung., vacant; A1 cond.; h. w. ht.; sleeping pch. 1238 S. 61st-ct. Open 1-5 Sun.

REAL ESTATE—SUBURBAN—WEST.

Cicero—13 minutes to loop.

INSPECT TODAY

HERE'S WHAT YOU'VE BEEN LOOKING FOR. Corner brick bungalow; 6 rooms on first floor; large living room; 3 big bedrooms; large kitchen; 2 bedrooms finished on second floor; hot water heat; 2 car brick garage. Owner will sacrifice for $10,500. Open for inspection Sunday, 2 to 5 p. m. 1446 S. 58th-av. or phone Village 4545.

GRANT WORKS, CICERO SPECIAL—2 frt. brick, 5-4 rms.; 5 rm. brick cottage in rear; basmts.; h. w. heat; separate plant each apt. Special price for quick sale. Julian A. Pallestrini & Co., 5108 W. 14th. Hours 12-8 p. m. Cicero 5394.

Clarendon Hills—31 min. to loop.

ATTRACTIVE SHINGLE COUNTRY home—6 room bungalow suitable for one who is planning to retire and make partial income from chickens, eggs, and vegetables; 165x313, landscaped, fruit trees, berry bushes, modern chicken houses, good black soil; full basement, furnace heat, 3 bedrooms, modern bath, electric pump, 2 car garage; $8,000 cash. See it today. H. C. Clover, Agent, 32 Waverly-av., 2½ blks. N. E. of Clarendon Hills R. R. station.

7 RM. res.—Nearly new; 4 bedrms.; 1½ baths; garage; best loc.; $12,500. PAUL RICHERT. 12 S. Prospect-av.

5 RM. shingle house—All conv., fireplace, gar.; $6,000. J. Dunlop.

Downers Grove—37 min. to loop.

COUNTRY HOME

Lge. white frame house; not new, but has all modern conveniences; enclsd. porches; lrg. shade trees; beaut. yard; garden; garage; with 2 lrg. lots; extra good location; near depot, school; low taxes. Agt., 5123 Belmont-rd., 1 M. W. of D. G. Main-st.

LARGE 5 rm. residence—2 master bedrs.; large closets; modern bath; lovely oak floors, large living rm. and dining rm.; full basement; hot air heat; garage paved street good section out of town owner. Price $7,000, terms. A. C. FREDENHAGEN, 4956 Main-st.

SIX room area house; four rooms complete; two rooms unfinished; $200 dn.; to responsible party. Address C K 440, Tribune.

5 RM. and kitch. mod. bung.—Lot 50x150; garden; gar.; 2 encl. pchs.; full basmt; all imprvts. in, paid for. 37-40 minutes to loop. Address D G 409, Tribune.

1 ACRE—6 rm. stove heated house; excel. cond.; fruit and shade trees, $4,200. $1,000 down, $35 monthly. C. J. DUNHAM. 5135 Main-st.

COL. brk.—7½ rms.; nat. firepl.; gas ht.; gar.; cor. lot; conv. trans. Lak. 8366.

5 RM. Dutch Colonial—Firepl.; furn. ht.; nr. schl.; $6,300. Morton, 937 Curtiss-st.

Elmhurst—23 minutes to loop.

OWN that home you are fihting for and invest in war bonds what you save in rent. Have security today as well as an investment tomorrow.

New modern 5 room brick and stone home; tile bath; natural firepl.; garage. Today only.....$11,500
Top location—Large wooded lot; 6 rooms, 1 floor; oil heat; excellent condition; close to everything. Today only.$11,500
Frame Colonial—6 rooms, bedroom and bath, 1st floor; 2 large bedrooms and bath, 2d floor; oil heat; garage. A buy at.....$9,500
Brick home—Top location, natural fireplace; 7 rooms; 1½ baths; double garage. Our feature at.....$11,500
Brick—6 room home; near school and transp; on lot 100x140.....$7,500
8 room brick home—1½ baths; natural fireplace; close to transp. Just the house for that large family. Only.....$9,950
7 room Queen Anne home—Screened-in porch; good location; gar.; now vacant. Offered today.....$7,000
Start planning for tomorrow—Buy a choice lot today, so that you will be ready to build when you use those war bonds.
Myers Realtors, 191 N. York. Ph. 2025.

BRICK bungalow in preferred Elmhurst location—6 rm. on one flr.; h. w. ht.; fully insul.; 25 ft. living rm.; modern cabinet kitch.; brkfst. nook; tile bath; sun rm.; overlooks beaut. landscaped rear garden; recreation rm. with powder rm.; brick garage; many extras include concealed radiators; new awnings; water softener; beaut. narrow oak floors; Venetian blinds; built to rigid specifications for present owner and tastefully decorated; $13,000. J. E. VANDIVERE, Fischer Bldg. 109 E. 1st-st. Elmhurst 606.

5 RM. COLONIAL—Built 6 yrs.; insulated; attractive living rm.; open stairway; 2 bedrms., 10x13 and 10.10x15; side porch opening off dining rm.; cabinet kitchen, ample space; screens and storm windows; 2 car garage; large, well landscaped lot. Price $9,500.

6 RMS.—H. W. heat; living rm. 12x19; 3 bedrms., one is 12x16; very deep lot; shrubbery, trees, garden space; 4 blks. transp. and schools. $6,900. W. S. WELLER. 186 N. YORK-ST.

Individually Styled

2 story tiled roofed English brick; 6 lovely rooms, including large studio living room, screened porch, 2 natural fireplaces, 2 recreation rooms, finished in knotty pine and asphalt tile floors in basement; 1½ baths. Venetian blinds and carpeting included; automatic heat; fully insulated; $15,000. Shown 2-5 Sunday. BIXBY'S, 501 Spring-rd. Elmhurst 4925.

CHICKEN FARM

AND VICTORY GARDEN.

Adjacent to Elmhurst; attrac. 5 rm. home; large, mod. chicken houses; lot 150x300; bearing apple, cherry, peach trees; quantities of strawberries; $6,750. BIXBY'S, 501 Spring-rd. Elmhurst 4925.

MY-T-FINE 5 room brick home—Modern design, large living rm., natural fireplace, cabinet kitchen, 1 car garage; lot 50x 187. Price only $8,500. C. H. COLES & CO., 125 S. York-st. Elmhurst 3080.

HOUSE BUILT TO KEEP—2 CAR gar.; cut brick over tile; tile roofs insul. 2 sty.; 27x42; 7 lge. rms.; air cond.; ldry.; veg., coal boiler 4 rms. in bsmt.; lot 50x215; lge. trees, cedar hedge; terms if desired. Elmhurst 1834.

VERY desirable home—3 chambers, slpg. and sun porches; 1½ baths; auto. heat; 2 car gar.; 3 blk. to trans.-stores-school. Paul Rieger, 505 S. York. Elm. 3269.

BEAU. treed lot—108 ft. frontage, improved with 6 rm. insul. res. Forced air ht., 2 car gar. Priced for immed. sale. H. G. Brueckner, 149 W. 1st-st. Ph. 2023.

BEAUT. home for executive—Available now; other sound values. Open Sunday. Marshall, 465 N. York. Ph. Elm. 1391.

Forest Park—20 minutes to loop.

6-RM. res.—Fur. ht., gar., nr. pk., $6,000. 6-rm. brk. bung., 60 ft. or lot.; h. w. ht., 2-car cement blk. gar., $6,500. Henry C. Rieck, 7409 Madison. For. 473.

Glen Ellyn—35 minutes to loop.

3 ACRE ESTATE.

3½ blocks to main electric station and shopping district. English gabled architecture, slate roof. 9 rooms, 2½ baths, 2 Arco Vapor heat boilers, oil fired on one, bin fired stoker on other. Separate hot water heating plant for conservatory. Landscaping cost $10,000. Original cost of property $92,500. Will sacrifice for $27,000, or make offer. Stokburger, REALTOR, at 546 Crescent.

8 R. HSE., 2½ bathrms., big lot.....$8,750
8 r. house, electric equipment.....$11,500
6 r. lovely colonial, nr. sta......$12,500
9 r. brk., has "everything".....$25,000
CHAMBERLIN, Realtor. 425 Main-st.

INVESTMENT buyer will buy for income, clean 5 rm. bung. Now rented. $57.50. Price $6,375. Ideal surroundings. Other buys with immediate occupancy. Stokburger, REALTOR, at 546 Crescent.

WANT A REAL HOME? Then get quick poss. in this massive insul. 4 bedrm. brk. Real firepl., ideal kitch., stoker, 2 tiled baths; fruit. Best loc. Owner, 371 Park.

6 ROOM ultra modern brick — Solarium; naturally landscaped, wooded lot, 62x250; automatic ht., many extras. R. A. WILCOX, 445 MAIN-ST.

9 ACS.—Hse., 4 lane hiway; $3,400; tms.; mod. res.; 1 ac.; fruit, shade, $5,600. Lovely 6 rm. Col.; exc. grounds, $9,000. BEST BUYS, Klein & Co., 472 Main-st.

OPEN TO INSPECT, 2 TO 4 P. M. IMMEDIATE POSSESSION. 497 Duane-st., near Main-st. 6 rm. residence, large lot; $6,500; terms.

SPAC. 6 rm. bung.—Firepl., flrd. attic; 3 blks. sta.; $7,600. 5 rm. Col.; lot 50x 200, $6,000. R. V. Spalding. Phone 500.

5 BLKS. S. of depot—7 rm. home; lge. lot; well landscp. and gar. By appt. Wen. 0689.

8 RM. home with 400x400 ft. ground—Nr. Roosevelt-rd. $9,500. Fifer, 29 Quincy

Hinsdale—27 minutes to loop.

A "HOUSE AND GARDEN" TYPE OF HOME.

Beneath oaks and elms, this 5 YEAR OLD WHITE CLAPBOARD HOME will appeal to those who long for atmosphere. AN OUTDOOR GRILL AND RUSTIC BENCHES add their charm to this MODERN 7 RM. HOUSE; 1½ baths; an additional rm. and bath could be added above the 2 car garage.

Business takes owner to another city. His Hinsdale home, available now, is located in area of Hinsdale's finest and most outstanding homes. One-half mile to depot.

THIS HOME MAY BE YOURS AT THE MODEST PRICE OF $15,000. Buy it, live in it—you'll find INTRINSIC VALUE HERE, not measurable in dollars and cents. HENRY A. MILLER, REALTOR. 10 S. Washington-st. HINSDALE 200.

Facts, Not Flowers!

KAVANA

28 E. HINSDALE-AV. HINSDALE 2524.

OPEN 2-6 today—524 N. Lincoln. Out of town owner very anxious to sell beaut. new Monterey 6 rm. res.; 1½ baths; all elec. kitch.; air cond.; attach. gar.; wide lot. Village 3790.

La Grange—21 minutes to loop.

BEAUTIFUL 6 rm. Colonial home—Automatic heat and hot water. Excellent location. Corner lot. 2 car garage. Beautifully decorated. Venetian blinds. $12,500. 1111 W. 41st-st. La Grange 4199.

SPACIOUS 5 rm. insul. col. res., 2 master bedrms., 2 sunrms., 2 c. gar., nr. schls. and trans. Sacr. for $8,200. C. A. Barron, 60 N. Ashland. La Grange 2245.

BRICK colonial—4 bedrms., 1½ baths, furn., stoker; nr. schools; quiet, shady street; $12,900. J. E. McConaughy, 120 W. Burlington. La Grange 218.

LARGE brick bungalow—3 bedrms. and den., lge. liv. rm.; firepl.; porch; nice back yard; quiet location; early occupancy. BILGER. La Grange 1123.

6 RM. home—3 bedrms.; 1½ baths; lge. liv. rm.; natural firepl.; gas ht.; attached gar.; nr. sch., tr. $14,000. La Grange 445.

REAL ESTATE—SUBURBAN—WEST.

La Grange Park—26 min. to loop.

TAKE ADVANTAGE of this transfer—Choice 14 year old home on quiet elm shaded street near schools and play grounds; 6 large, light, cheerful rooms. The plus values are the sleeping porch, breakfast room, sun room and play space in basement. Price $9,000. Requires $2,250 cash and $56 per month. Immediate possession. KNIGHT & WILSON. 42 S. La Grange-rd. La Grange 414.

ONLY $1,500 CASH, $70 MONTH required to own excellent 4 bedroom, 2 bath home at only $9,500. Master bedroom with private bath; 27 ft. living room; real fireplace, screened porch, automatic heat, 2 car garage; S. La Grange near schools, station, and stores. An unusual opportunity for an alert buyer. See it today after 2 p. m. THORSEN & FOUCH, INC., 712 W. Burlington-av. Phone 426.

IMMEDIATE POSSESSION

Cozy one story brick; large liv. rm.; 2 bedrms.; kitchen and utility; auto. heat and h. w.; lot 49x134; improvements in and fully paid; 1 blk. to school; good trans.; $1,300 cash and $39.61 per mo. pays everything.

601 S. 8th-av., La Grange

OWNER MOVING

$7,500 WILL BUY

Comfortable 7 rm. frame residence. Cabinet kitchen; 2 baths; insulated thruout; recreation rm.; stoker heat; 2 car garage; good south side location. HENRY A. MILLER, REALTOR. 803 Hillgrove-av. La Grange. Ph. 745.

6 Rm. Colonial Brick Home

Sun rm., large screened porch; lot 50x 150, beautifully landscaped; 2 car brick garage; living rm. wood-burning fireplace; steam heat, oil burner. Leaving city; can vacate at once. Can buy direct from owner; will show Sun. Bargain at $12,500. 325 S. Edgewood-avenue, La Grange. Phone La Grange 1115.

NOTABLE VALUES

6 RM. country home; woody ½ acre; oak floors; insul.; stoker; $6,950.

ATTRAC. brick—6 lge., sunny rms.; insul.; 2 car gar.; beaut. cor.; $12,500. Cossitt & Co., 8 N. La Grange-rd. Ph.3580.

BUNGALOW—$7,000; 5 rms., gar.; gd. cond., loc.; $2,500 dn. payment; 30 to 90 days poss. BILGER. LA GRANGE 1123.

Lombard—26 minutes to loop.

6 ROOM Colonial—New gas heating plant; large lot; natural fireplace; very modern. A buy at.....$10,000
Top location in center of town—7 rooms; hot water heat. The best buy we have today at.....$6,800
Like new—Dutch Colonial; 5 rooms; large lot; steel kitchen; natural fireplace; gas heat; abundance of flowers; choice location. A feature at.....$12,000
Myers Realtors, 191 N. York, Elmhurst. Open Sunday. Phone 2025.

DUTCH COLONIAL WITH 2 BATHS. Beaut. interior; 30 ft. liv. rm.; clever rumpus rm.; automatic heat; landscaped lot; all for $8,950. To inspect see EDWIN CHASE, 145 S. Main-st.

COZY COTTAGE—4 lge. rms.; 2 encl. pchs.; mod.; near trans.; $3,000. 110 N. Chase-st., ½ blk. N. of St. Charles-rd., last house on left side of road.

$6,350—WAY below building cost; modern 5 rm. brick bungalow, garage, 55 ft. lot; excellent location. Cress Co., 10 W. St. Chas.-rd. Lom. 1100.

Maywood—18 minutes to loop.

WILL sell for less than half original cost! Beautiful 6 room brick bungalow for colored residents. High basement, attic floored; 3 car garage. Must sacrifice. Owner ill, leaving city. Hot water heat. Can be seen Sunday from 10 a. m. to 2 p. m. Private party. 623-25 14th-av., Maywood, Ill. South Chicago 5698.

1626 S. 21ST-AV.

Modern brick bung.; 5 lge. rms.; excel. cond.; lge. liv. rm.; firepl.; tile walled bath; extra shower and toilet; glazed sleeping porch; floored attic; steel const.; 2 car gar.; lot 80x132; immed. poss. Sacr. at $7,500. FHA terms. CUMMINS & BOSSY, 711 S. 5th-av.

ATTRACTIVE 6 rm. residence — Sleeping porch, automatic heat; 2 car garage; best seminary location for school and L. Quick possession. Price $9,750. Bullard, 506 Washington, Maywood 52.

2 STY., 5 rm. brick—1 yr. old; 50 ft. lot; 2 car gar.; price $7,950; cash, $2,500. Broadview Imp. Co., S. W. cor. of 17th-av. and Roosevelt-rd. Ph. Maywood 9372.

2 STORY hse.—Best loc. 2 rentals 2d fl. 4 rm. apt. 1st fl. 1 blk. to all trans.-shopping. Bargain; terms to responsible party. Inq. owner, 2113 S. 14th.

5 RM. bungalow and gar.—50 ft. lot; new stoker; conv. location; reas. By owner. 9 S. 17th-av. Maywood 1367.

BUNGALOW—5 large rms., sunpch., insul.; fine cond.; wide lot; near L trans. $7,250. Easy terms. Peacock, 609 Lake-street.

7 ROOM house, good location; $7,500 cash. 205 S. 2d-av., Maywood.

Oak Park—14 minutes to loop.

WHOEVER HEARD ANYONE SAY ONE WORD AGAINST BEAUTIFUL OAK PARK, KNOWN FAR AND NEAR FOR SUPERIOR PEOPLE AND ATTRACTIVE HOMES, FRIENDLY CHURCHES, EXCEPTIONALLY HIGH CLASS STORES, TRANSPORTATION FACILITIES ARE WONDERFUL, SCHOOLS UNSURPASSED.

THE SALE OF THIS GORGEOUS HOME WILL GIVE YOU AN OPPORTUNITY TO LIVE IN THE VILLAGE WHOM THOUSANDS OF PEOPLE PRIZE SO HIGHLY.

On Saturday next, August 7

I Will Sell At

Public Auction

On Property at 2:30 P. M.

A handsome 7 room brick home.

946 N. Kenilworth-avenue

Southeast corner of Kenilworth and Berkshire-av. Lot 50x157'. The rooms are just the size you will appreciate; 2 tile baths; hot water heating system; tile roof; exterior and interior have just been entirely redecorated. Brick and stone work has all been cleaned and tuck pointed; new cement side walks laid; heating plant, plumbing and electrical work in perfect condition. One of the most attractive basements under the entire house; 2 car brick garage, 20x20'; tile roof; entrance from street, not lane. SELDOM such an opportunity presents itself where everything is in such perfect condition and the location is absolutely the best. Surrounding homes that are well kept are a great inducement in the purchase of property. In this respect you certainly have it here.

NOTICE. Open for Inspection Sat. and Sun. from 10:30 to 5:00 P. M.

SYNOPSIS OF TERMS: 15% day of Auction, bal. on or before 30 days. No mortgage on property, one can be arranged if desired.

INFORMATION: J. Clinton Bowden, Nationally Known Real Estate Auctioneer, Box 386, Oak Park, Ill. Ph. Forest 2017; Chicago Office, Central 4069. Call or Write for Catalogue.

SORRY, IT'S SOLD

We'll have to tell you this if you don't see this quick. 6 room bungalow; fine condition; 3 bedrooms on 1st floor; hot water heat; lot 50x171. Close to "L" and school. OWNER SAYS SELL AT $6,600. Many other bargains. Open Sunday.

OAK PARK REALTY CO.

810 Harrison-street. Village 4545.

NEW LISTING.

This beautiful 7 rm. brick colonial home in North Oak Park is perfect; large living rm. and dining rm.; tile kitchen, breakfast rm., lounging porch, 4 large bedrms., 2½ tile baths; automatic heat; recreation rm.; large lot; 2 car garage; cost owner $38,000; will sacrifice for $25,000 on account of illness. For apt. call Mrs. Hahn, Euclid 4594.

MODERN Queen Anne frame duplex de luxe, 2 bedrms. down, 1 up; tile baths; gas ht.; real firepl.; nice cor., 3 blks. to L, stores, schools; $4,100 cash; $10,400 mtg. Owner. Address N 408, Tribune.

COMPACT 6 rm. insulated home in splendid condition; h. w. heat, wide lot, St. Catherine's parish; 3 blocks to Austin and Madison-sts. Only $6,500. Call C. J. Gaspers, Austin 2460. Village 4960.

NORTH Oak Park 6 rm. stuc. res. in nice cond. Attrac. decor. Lge. rms. 2 c. gar. Lot 35x136. Sept. 1st poss. Pr. $9,500. Pilgrim, 5637 W. Lake. Aus. 1680-Vil. 9700.

DESIRABLE Oak Pk. corner, nr. Austin-Madison; 3 bedrms., sl. pch., bkfst. rm., etc. Buy at $9,000. Call owner, Euclid 3562-W.

INCOME property is scarce; snap this good value consisting of 2-4 rm. apts.; h. w. ht.; 50 ft. lot. Only $6,500. Call C. J. Gaspers, Village 4960. Austin 2460.

IT'S A GOLD MINE

40 rm. hotel, heart of Oak Pk. Yr. inc., $18,000. AN OPPORTUNITY. Euc. 823.

$13,000—RECOMMENDED price. MODERN BRICK BLDG. Store and 2 large 5 room flats. LAKE-MARION DISTRICT. Forest 5000. LINDOP. Mansfield 0022.

6 RM. residence. Attr. living rm., firepl., breakfast rm., 3 bedrms., sleeping pch., h. w. ht., gar., wide lot. Conv. trans. $9,000. M. Noth, Mansfield 1442.

OPEN 2-6 today. 1155 S. Cuyler. Out of town owner will sacrifice for quick sale. Mod. 6 rm. res.; immed. poss.; small down payment. Euclid 3451-J.

NORTH Oak Park—5 rms., full bath 1st fl., 3 rms., full bath, 2d fl.; cab. kitchen in basement; shwr. and lav.; 2 car gar. Pr., $8,500. Village 8099 or 8667.

LARGEST, newest, finest mod. home on one floor in Oak Park—7 rms.; 3 bedrms.; tile baths; 18x25 living rm.; 15x18 dining rm.; gas ht. Owner, 1001 N. Euclid.

4 FLAT brk.—4-5 rms.; store and 6 rm. flat; 2 stkrs.; big cor. lot; fine Oak Park loc.; inc. over $4,300; tot. pr. $25,000, or best offer. Village 4747.

NORTH OAK PARK—5 room brick bungalow; 6 room efficiency; for quick sale, $7,950. 930 North Ridgeland-av.

912 S. AUSTIN—4 apt. brick; 5 rms., stm. ht., 2 extra 1½ rm. bsmt. apts.; encl. pchs. 4 car gar. ¼ blk. L. Village 8717.

CORNER Queen Anne bung.; lge. liv. rm. and bedrm.; h. w. ht.; gar.; nr. L; $7,950. James, 914 Gunderson. Euclid 895.

426 S. SCOVILLE-AV.—2 flat; 50 ft. lot; new hot water heating plant; price $8,750. Immediate poss. Euclid 610.

STORE—2 mod. flats; Marion dist.; inc., $175; $13,000. Vil. 8616, Euc. 4850.

2 APT., lge. rms., beaut. wide lot; nr. hi. schl.; immed. poss. Only $9,000. Euclid 6.

ATTRAC. cor. home, 3 bedrms., 1½ baths; A1 cond.; central loc.; $8,950. Euclid 6.

BY OWNER—6 rm. bungalow, 35 ft. lot; garage; conven. terms. Phone Buc. 5628.

2 FLAT—Newly remodeled; wide lot; $16,000. 537 N. Humphrey. Euclid 519.

REAL ESTATE—SUBURBAN—WEST.

Oak Park—14 minutes to loop.

ASBESTOS green shingle insul. hse.—2 bedrm. down; lge. liv. rm.; fine pch.; full bath; 3 bedrms., bath and kit.; for double or large family; new htg. plant, oil fired; 2 c. gar. Good buy, $8,950. Wittrock, 905 S. Oak Pk.-av. Vil. 4747.

River Forest—17 minutes to loop.

6 APT.

Clean-cut investment yielding 11%; takes ⅓ lower than Chicago; 15 yrs. old and in excellent cond.; always rented; well worth investigating at $31,500.

JUST REDUCED.

Lovely colonial home on lge. wooded lot in N. River Forest; lge. liv. rm. with woodburning firepl., tile kitch., brkfst. rm., 4 grand bedrms., 2½ baths, knotty pine den; recr. rm. with natural fireplace; side drive to gar.; auto. ht.; price now $19,500. VAN DOREN. VILLAGE 9220.

Only 6 Years Old

Sacrificing fine home in north loc.; 3 lge. bedrms., 2 beaut. tile bas. with showers; lge. liv. rm. with nat. firepl.; tile kit. and brkfst. rm.; clubrm. Definitely the best buy in River Forest. BAIRD & WARNER. Euc. 1855. Aus. 1855.

Immediate Possession!

303 FRANKLIN-AV.

Cor. 6 rm. brick residence, attached gar. Insulated. Nat. firepl. H. w. gas ht. 1½ baths. Metal weather strips thruout. Many fruit trees, grape arbor. Only $12,000. See at 6110 North-avenue.

WEALTHY owner offers beaut. brk. home—8 rms., library, brkfst. rm., 2 tile baths, 2 priv. rms., clubrm., gorgeous lot; winter flower conservatory; $65,000 for $21,000. Mrs. Frank, Euclid 2367.

A SACRIFICE—Lot 100x600, on Fullerton-av., just West of River Forest, $1,000; $250 down, bal. mo. Peacock, 609 Lake.

Riverside—19 minutes to loop.

POSSESSION SEPT. 1

Six rm. residence; 3 bedrms. and slpg. porch. Modern kitch. and bath. Excellent location. Lot 75x194 ft.; many oak trees. Auto heat. Owner leaving in two weeks. Priced for quick sale, $11,800; terms. HENRY A. MILLER, REALTOR. Main of. N. of Riverside dep't, Riv. 5656.

RED brick colonial—Modern, fine construction; very desirable. Call owner, Riverside 5381, or State 5797.

Villa Park—26 minutes to loop.

5 ROOM Colonial—Large living room and sunroom; furnace heat; newly decorated; attached garage; corner lot; near school, transportation. Open for inspection today. Only $7,500.

4 ROOM bungalow—Newly decor.; Venetian blinds; full basement; hot water heat; lot 60x175; garage; immediate possession. A genuine buy at $4,700. Terms. Myers Realtors, 212 S. Villa Pk. 2625.

A WONDERFUL HOME

in the center of beau. landscaped acre of grounds; plenty of shade trees and a V. gard.; 7 lge. rms. and sun parl., complete tile ba. and shwr.; h. w. ht., stoker fired; 2 c. gar.; close sch., trn. $12,000. Sterett, 701 W. St. Charles-rd. Elmhurst. Ph.1952.

ATTRAC. home of white colonial siding—Lge. liv. rm. with firepl. and sun rm.; din. rm. and kit. 1st flr.; 2 bedrms., sewing rm., and bath 2d flr.; attached gar.; corner lot; 2 blks. schls., stores, and C. A. & E. station. $7,500. J. W. Garrett, 320 S. Ardmore. V. P. 4313

PRICE $5,250—4 rm. home, 3 yrs. old; ½ acre lot; 2 car gar.; fine for chickens; on paved rd., 1¼ miles to station. Require $1,500 cash, balance terms. KUENZEL & FRYE, 29 E. Park-blvd.

Westchester—35 minutes to loop.

6 RM. brk. bung.—Insul.; tile rf.; h. w. heat, tile bath, shower and kitch.; sleep. prch., brkf. rm.; playrm., bedrm., tile lav., 2d flr.; 2 car brk. gar.; 3 blks. to L; close to school. Owner, Maywd. 403.

LOVELY small home—2 bedrms.; cabinet kitch., auto. ht. Phone Maywood 5066.

Western Springs—24 min. to loop.

EARLY POSSESSION

Six rm., 3-level house; lot 66x366 ft.; terms; $7,000.

Five rm. shingle bung.; 1 addl. rm. upstairs; nice condition; close to school and transp.; $8,500.

Five rm. home; 2 car garage; on 2½ acres of ground; $13,000. HENRY A. MILLER, REALTOR. Wolf-rd. and Burlington. Ph. W. S. 5353.

NEWLY CONDITIONED 7 ROOM home on large wooded 200 ft. lot; 30 ft. living room, real fireplace 1, 4 bedrooms; efficient automatic hot water heat; insulated; 2 car garage; choice north side location, near station and schools. Ideal for growing family; $9,000. See it after 2 p. m. today. THORSEN & FOUCH, INC., 810 Hillgrove-av. Phone Western Springs 833 or La Grange 426.

EXECUTIVE'S HOME.

A fine 6 rm. brick, only 6 years old, on 60 ft. lot; 2 car gar., tile bath, and bedroom on 1st fl.; tile bath and 2 bedrms. on 2d fl.; lge. studio living rm.; auto. heat; poss. Sept. 1; $18,500. Also open for inspection Sunday, a 6 rm. brick, for $13,500, at 4550 Lawn. Allinson & Co. Ph. La Grange 6000 or Western Springs 3555.

MODERN 8 rm. stucco residence—With garage; on 65x143 ft. lot; h. w. ht.; coal and gas boiler; new interior and exterior decorations; good shopping dist.; exc. schools. Price $11,250; cash required, $3,000. Agent on premises, 4347 Lawn-av

ASK TO SEE 4027 Lawn-av.—6 rooms, sun room and sleeping porch, at the new low price of $7,000. KNIGHT & WILSON. 42 S. La Grange-rd. La Grange 414.

INCOME property—Well rented; will consider Florida property in trade or discount for cash. Call owner, Dorchester 9804 before 12.

MODERN ¾ brk., 3 bedrms. and den, 2 car garage; lots of trees; $11,000. EUGEN KUHNE, Exclusive Broker, 22 W. Elm. La Grange 593.

$8,500—5 RM. frame bung., on 60 ft. lot; real value. Eugen Kuhne, exclusive broker, 22 W. Elm. La Grange 593.

Westmont—33 minutes to loop.

BARGAIN—For quick sale, 5 rm. hse., encl. frt. pch., furn. ht., all inside work refinished, cabinet sink; lot 60x150; 2½ blks. to C. B. & Q. station. $5,500. 27 S. Adams-st. Downers Grove 2019.

Wheaton—38 minutes to loop.

COUNTRY home with ½ acre [more land available]; strictly modern 6 rm. brick and sun rm., like new; 1 bedrm. 1st floor; 1½ baths; firepl.; h. w. ht.; stoker; insulated; 2 car gar.; large chicken hse.; fruit, shade trees; garden. Bargain for $8,950. George L. Allmart, Main and Front-sts.

SANITARIUM or nursing home—15 rooms, fully equipped; 3½ acres beautifully wooded grounds; extra cottage; many features. Offers attractive possibilities. Sacr. R. M. Crooks, Wheaton, Tel. 31.

SPLENDID income property—Near Wheaton College; good 9 rm. home; 2 baths; h. w. ht.; 2 car gar.; lge. wooded lot. Only $8,500. H. Dwyer, 303 E. Front-st.

General—Suburban West.

HEADQUARTERS BARGAINS, WEST.

2-3 and 5 acre farms; tracts of grade "A" soil; suitable for poultry raising; on new paved highway. At bargain prices and easy terms; steam and electric transportation. S. E. Cor. BUTTERFIELD AND YORK-ROAD. Phone Elmhurst 4249. Meet you at depot.

BARGAIN—$6,100

Brick bung. home, 1st class cond., 2 blks. L station, $1,200 cash, balance to suit. WILLIAM ZELOSKY CO., 921 Mannheim-rd., 2 blks. S. of Harrison.

10 ACRES—Lge. farm hse.; farm bldgs.; nat. beau. spot; N. of Hinsdale, on York-rd.; with 1 ac. of beau. wooded hilltop on Salt Cr'k; $13,750. Box 7, Hinsdale, Ill.

PLOWED, FURROWED, READY PLANTING. 2 acres, high, rich land adjac. Lombard; near tr. $875. $175 cash, $10 monthly. Address C N 287, Tribune.

SIX room area house; 4 rooms complete; 2 car garage; all brick; full sized basement; good transportation; $500 dn. to reliable party. Address D J 381, Tribune.

2½ ACRES—Near 22d-st. and Highland-rd.; east of Glen Ellyn; paved road; for $500. $100 cash, $5 mo. Address D E 512, Tribune.

FOR SALE or rent—Beautiful 8 room home on hill, overlooking Fox River, between Geneva and St. Charles. Landscaped grounds. Telephone St. Charles 2188.

4 RM. hse.—Insulated; on lot 150x150 ft. Price $2,500, deposit $500; Liberty Pk.; 22 mi. loop. Good trans. Moh. 8515.

COTTAGE on ½ acre — Rich soil; inside needs work; small down payment and $20 month. Address D H 83, Tribune.

LARGE lot in Lombard Vista and Wheaton. By owner. Spaulding 1475.

REAL ESTATE—SUBURBAN—MISCELL'S.

LEAVING City—Must sell, island lake and wooddale lots. Keystone 1618.

ESTATES PROPERTY.

8 ROOM home—2½ baths, 4 natural fireplaces; all large rooms; tile kitchen; oil heat, hot water; choice location; excellent in every detail; 3 acres of wooded ground; 2 car gar. Original cost, $45,000. Owner will sell today at $25,000. Shown by appointment only. Exclusive agents, Myers Realtors, 191 N. York, Elmhurst.

REAL ESTATE—OTHER CITIES.

APARTMENT BUILDING for Sale — Modern brick structure, 5 story, containing 63 apts. with bath and kitchen, ground floor stores; exc. condition; city heat; elevator. Located business center Fargo, North Dakota, pop. 50,000. All rented, net income over $10,000. Owner will sacrifice, $50,000 cash req. Brokers or principals apply Contacts, Inc., 220 W. 42d, N. Y.

WIDOW to close estate—Must sell 3 story brick in heart of live steel mill town in northern Ind.; 24 hotel rms.; 3 apts.; 2 stores, 100% occupancy. An exceptional buy! See V. Raduski, 2019 Broadway, East Chicago, Ind.

WANT to get out of tough Chicago? Lovely cottage on hill, Ionia, Mich. Lovely town; schools, churches. Only $2,500 cash. Address L 70, Tribune.

FOR SALE by owner—2 new 6 rm. houses on beautiful lake in modern wide-awake town, 1,500 pop., in central Wis. Write for description. Address C P 503, Tribune.

REAL ESTATE—RANCHES.

SEVERAL ranches for sale in Pinedale district, Wyoming—Both large and small; fully equipped, including livestock. Write or wire A. W. Travelute, care of First Security Bank, Rock Springs, Wyoming.

REAL ESTATE—ACRE PROPERTY.

1¼ ACRES DENSE WOODS
$575: $115 cash, $8 mo.; between 2 good south side suburbs with all conveniences. Near transportation. Address C P 345, Tribune.

TREES—TREES—TREES
5 acres finest timber; short ways to transportation; electricity, pavement, all in and paid; ideal for picnic grove; 29 miles south of loop; will sacrifice and sell on terms. Address D J 239, Tribune.

LIKE A FOREST PRESERVE.
10 acres virgin timber, walking distance Dixie Highway bus service; 660 ft. on new paved road; sacr. price; easy terms; located outside 2 good south suburban towns. Address D J 236, Tribune.

3 ACRES VACANT,
overlooking Countryside Lake near Mundelein; right and use of Countryside Lake; highly restricted; city gas, electricity, water; $1,800. David W. Williams, Wauconda, Ill. Phone 3311.

22 ACRES facing Archer-av. hard road in Lemont—Full price $6,500. Also 20 ac. woods on 159th, 3 mi. E. of Lockport. Smitty, 123d and Archer, Lemont, Ill.

2½ Acres Beautiful Trees
Short distance I. C. electric and bus tr.; faces paved road; $1,295; $275 cash, $15 month. Address C P 471, Tribune.

LOVELY wooded parcel, 33,000 sq. ft.; ideal No. Shore sub.; stm., elec., 38 min. loop; low taxes; no assess.; guar. title. Adjs. natl. pk.; $885; tms. Glenview 74.

1½ ACRES—$165; good soil; Calumet dist.; near transportation; $40 down handles. Address C P 473, Tribune.

HAVE 26 a. on Shermer, ¼ mi. So. of Techny-rd. Want gd. land near. E. D. Oldfield, 1415 N. Klein-st., Oklahoma City, Okla.

$775 BUYS 1¼ acres adj. village of Golf, nr. Waukegan-rd., 4 mi. N. Chgo. limits; near schl., shops, stm., bus to L. Skokie 4.

10 AC.—7 miles from Milwaukee-av. carline. W. K. Lewis, 906 N. Damen-av. Bru. 2727.

$750 BUYS 2 acre orchard nr. Northbrook; conv. shops, stm., elc. trans. Ph. Skokie 5.

REAL ESTATE—TOWN AND COUNTRY.

DO YOU WANT to retire to the country and have a good income? Our 7 bedroom modern brick house; also 2 sleeping porches, in perfect condition, provides this opportunity. Adjacent to the Badger Ordnance Works. Write owner, Dr. Edwin J. Blass, Portage, Wis.

8 ROOM house with 3 bedrooms and a bath and 2 large storerooms; 2 car garage; nice yard with ½ acre ground adjoining. Large fireplace, new furnace and stoker, good basement. 1 block from school. J. P. Wyllie, owner, Emington, Ill.

FOR SALE—A beautiful 8 room modern brick dwelling, located across from city park. Lot 90x150 feet. Ideal place to live. James Mason, Elkhorn, Wis.

REAL ESTATE—RESORT PROPERTIES.

Illinois.

LAKE COTTAGE AND ¼ ACRE LOT AT ISLAND LAKE $985

SMALL DOWN PAYMT., BAL. ON TMS.

Fishing, swimming, boating, and all the other healthful pleasures of the cool outdoors are yours to enjoy.

WATER—ELECTRICITY—TELEPHONE
CHURCHES—SCHOOLS—STORES.

EASY TO REACH! 27 mi. N. W. of Chgo. Take route U. S. 12 to Wauconda, turn left on route 176, 3½ miles, to stone entrance and office. If you prefer not to drive, phone us and we will arrange transportation.

Visit Island Lake Today
AND SEE THIS ATTRACTIVE MODEL.
NAT'L MTGE. & INV. CO.
188 W. RANDOLPH-ST. State 0161.

Oakstone Beach
ON LAKE MICHIGAN.
Chicago's new North Shore suburban home community for summer or year around living. Oakstone offers to you a fine beach, excellent shopping center, new grade and high schools, electric and steam transportation to Chicago. Oakstone's wide lots insure your share of healthful, invigorating lake breezes so welcome in the hot summer months. Oakstone Beach, so strategically situated with its long shore line should enjoy a prosperous future. Get in on the ground floor. Select a location for your home while prices are still low. 20 select building sites, all 60 ft. wide, specially priced at $595 each. Terms $120 cash, $6 month. For further information about Oakstone
Address C N 350, Tribune.

Completely Furnished LAKE COTTAGE $995
Sacrificed by owner—Lovely English style home, fully furnished, including radio; on large landscaped lot on magnificent 12 mile Wonder lake. Small down payment, balance $18 monthly. Move in right now—enjoy all summer. Shown Sunday, 9 a. m. to 7 p. m. ONLY. Drive to McHenry, Ill., follow signs to Wonder Lake business district. Ask for $995 Lake cottage.

VISIT VENETIAN VILLAGE TODAY.
37 MILES N. W. OF CHICAGO.
Fronts on Three Picturesque Lakes.
50 by 150 Ft. Lake Lots only $150.
TERMS $5 PER MONTH.
Water Frontage at Slightly Higher Prices.
A Few Cottages at Bargain Prices.
DRIVE OUT TODAY.
Venetian Village is located 11 miles west of Waukegan—Skokie No. 41 to Grand-av., turn left at Underpass 8 miles.
N. H. Engle Sons, 29 S. La Salle, Ran. 9430

EXCLUSIVE 1 acre, 330 ft. shore line; white painted sea wall, beautiful grounds, on Fox river, 39 miles from Chicago. All year home, furnace, hot and cold water, completely furn. guest house, insulated, cyclone fence, 2 water systems, 2 piers, 3 boats, including 95 h. p. Cris-Craft; good fishing; reason for offering, daughter alergic to oak trees; price $12,500; shown by appt. only. H. J. Dinkmeyer, 3053 Lawrence-av. Key. 9115.

ONLY $695
New model home; large living room; screen porch; modern kitchen with built-in sink and cabinets; dining nook; fruit trees and strawberry plants; 38 miles N. W.; one hr. by train or auto; $3.00 weekly to responsible party. Select your cottage and homesite now at a natural lake for your post-war home.
ADDRESS D G 110, TRIBUNE.

SUMMER Cottage—in town at Bangs Lake; city water and gas, two bedrooms, wooded, very private; five minutes' walk to post office. Price $3,300. Several other cottages on this and nearby lakes. David W. Williams, Wauconda, Ill. Phone 3311.

GRISWOLD LAKE.
First time ever offered to the public. Beautifully wooded N. E. shore; all sand bottom, spring fed lake. Also acres with lake rights.
KRONENBERGER. WAUCONDA 3401.

6 ROOM Lake home—Insulated; suitable for year around living at estab. lake community; 38 miles N. W.; fast R. R. trans. Schools, churches, stores, etc. $1,895; $150 down, $18.75 month.
ADDRESS D F 564, TRIBUNE.

SAVE your gas—Buy within 27 miles of Chicago; mod. 6 rm., all yr. around cottage, compl. furn., full bath, cabinet kit., t. t. stove; oil htr.; private lake; restricted; price $2,950; terms. Franklin Park 397.

SUMMER HOME—2 story; 7 rms.; screened porch; gas stove; Electrolux refrig.; 110 A. C. light plant, fully furn.; 100 ft. priv. sand bch.; lot 400 ft. deep. Row boat. Coon Island, Pistakee Lake. Commute to Chgo. Ph. W. F. Bartlett, Fox Lake 2481.

LAKE CATHERINE—NR. ANTIOCH, ILL. Mod. 9 rms., compl. furn., 3 tile b., powder r.; 2 car gar.; boathouse and recreation rm.; beau. landscaped; oil ht. Mrs. E. A. Koch, owner. Ph. Antioch 139R.

SHORE PK., Diamond Lake—5 rm. fr. insulated home. Auto. heat, tile kit. and bathrm.; attached gar. All mod.; conv., close trans. $13,750; tms. Mr. Oberndorf. SCHOENLANK & KIRSCHNER. She. 8820.

6 RM. modern cottage—Exc. loc. $2,500. 6 rm. brick, beaut. home, all conven. A $15,000 city value sell for $7,000.
DAN R. McGAUGHEY,
Office at Gages Lake. Grayslake 4226.

$2,500 BUYS Long Lake home—Running water, city toilet, and electricity; across road from lake. Pistakee 655-J-1 or Avenue 9500.

10 LOTS and 5 rm. cottage on Fox river in Algonquin Shores; sell or trade for Chicago property. Vic. 7841 weekdays before 6 p. m.

SUMMER Cottages and vacant—On "Chain of Lakes," Northern Ill. Send for Map of "Our Lakes."
J. C. James. Antioch, Ill.

50x135 FT. lake lots—End property fronts on 3 lakes; 37 mi. N. W. of Chicago; sand beach; $150, tms. $5 mo.
Address C G 567, Tribune.

LAKE COTTAGE—Summer and year 'round home; nr. trans. Price $3,500 to $6,000.
L. I. BEHM, Grayslake, Ill.

NEAR Antioch—Beaut. home; compl. furn.; furnace bt.; bath; fruit orchard; garage; chicken house. Hollycourt 1191.

AT Druce Lake—All yr. 6 rm. hse., 2 rm. guest hse. 1 car gar.; boat; all improv.; comp. furn.; exceptional buy. Hol. 1492.

BIG lots for summer homes—Along shores of Lake Michigan. Price $249 each; $50 cash, $3 mo. Address C N 349, Tribune.

LAKE MICHIGAN lake front lot. Riparian rights; 45 miles north. Price $1,950. Address D E 517, Tribune.

LARGE, mod. country home—Petite Lake. Address R. G. Seelhoff, Lake Villa, Ill.

4 ROOM cottage—Channel Lake, Ill. Call Antioch 272-J-2.

LAKE front lot—Most beautiful location; cost over $2,000; pr. $1,025. Spa. 9042.

PETITE Lake Lots—Reasonable.
Phone Superior 1445.

5 RMS.—Large lot; 45 mi.; restricted; $1,200 c. Call Rog. P. 5720, 10-12, Sun.

FOX LAKE—5 rm. cottage, water front; 220'x300'; beautiful location. Mid. 7453.

REAL ESTATE—RESORT PROPERTIES.

Illinois.

You Don't Have to Worry ABOUT GAS RATIONING
WHEN YOU OWN A HOME AT
Round Lake $695
INCLUDES LARGE LOT
PLENTY OF GROUND FOR YOUR OWN VICTORY GARDEN
ALSO FRUIT TREES AND STRAWBERRY BUSHES
SMALL DOWN PAYMENT STARTS YOU
Bal. Only $3 Weekly
Select your cottage and homesite now at a natural lake for your post-war home. Established lake community. Stores, schools, churches, R. R. station, etc. Good fishing; sand beaches.
Many Furnished Models On Display
COME OUT TODAY ONLY ONE HOUR by Train or Auto
Take highway rt. 41 (Cicero-av.) north to rt. 120, then left on 120 to Round Lake; or take 7:25 a. m. or 12:15 train from Union Station to Round Lake.
WRITE FOR
Free transportation and/or descriptive literature and road map.
L. B. Harris Co. Cen. 5950
9TH FLOOR HARRIS TRUST BLDG.

LAKE COTTAGE ON ¼ ACRE LOT. Liv. rm., 2 bedrms., kitchen, breakfast nook, inside lavatory, and small porch; all large rms.; beau. pri. lake near Chgo. $1,485, liberal terms. See this model home at once. Address D S 98, Tribune.

Indiana.

FOR sale or exchange—Vacant 65x150 in beau. Beverly Shores overlooking Lake Michigan 50 mi. east of Chicago for lake property nr. Detroit, Mich. Call Sun. a. m. Mr. Torch, Fra. 9600.

PRACT. new—Cottage style house, 2 bedrms., dinette, and liv. rm.; lot 80x160, wooded; on Lake Mich., near Michigan City-Shoreland Hills. Immediate possession. Sacrifice. Phone State 5531.

OWNER must sell home near lake — On large lot in the Dunes; modern; furnace heat, electricity, etc. Full price, $3,950. For appointment to inspect write agent. Address D H 598, Tribune.

BEAUTIFUL lake front loc. with full riparian rights; wonderful sandy beach; restricted district. A valuable piece of property which can be picked up at a bargain. Requires immediate action. Address C P 475, Tribune.

BEAUT. wooded lot in the Dunes—60x120 ft.; close to Lake Michigan. Sacrifice at fraction of original cost. Terms if desired. Address C P 474, Tribune.

SEND for our full listing of bargains in the Dunes. Have locations as low as $100; suitable for log cabins, summer cottages. Address D H 599, Tribune.

BEST buy in the Dunes—2 adj. lots near Lake Mich.; have beautiful trees; handy transp. loop; $55 each; both for $85. Address D H 600, Tribune.

SUMMER and yr. round mod. home—Mich. City. Spacious grounds. Low price. Greenbaum. Mid. 4332.

$99 BUYS LOG CABIN SITE IN DUNES. Address C P 476, Tribune.

Michigan.

THE Niedringhaus summer home for sale —Lake Shore-dr., Douglas, Mich. Beautiful blue water at your front door. Bedroom and bath on first floor, 3 bedrooms and bath on second. Exquisitely decorated. Oil heat—year 'round comfort if you wish. Closing an estate. Caretaker Roy Reed on the property. Write to Robert B. Rodgers, 10 Forsythe-walk, Clayton, Missouri.

ON A KNOLL.
With lawn, evergreens, fruit trees, shrubs and flowers; modernly equipped 6 rm. year-around home with fireplace; convenient distance to priv. beach on Lake Mich., U. S. 12 and hourly bus service. Beau. views. Selling at $7,000. Restricted. David Andreason, Sawyer, U. S. 12, Mich.

OWNER transferred, selling New Buffalo, Mich., 6 room stucco summer home, screened porch, landscaped lawn, electricity. Price $3,000 completely furnished. Good transportation. Address C C 10, Tribune.

UNION PIER, Mich.—10 Howard-st. Sacr. mod. 8 rm. dble. hse. Lge. lot. Wooded; ½ blk. to lk. Arthur Weinreb. Fai. 3877.

CEDAR Lake—Stone bldg.; well, fruit trees, 6 lot cor.; blk. to lake. Sell or trade. Write M. Penner, 7829 N. Ori'ns, Chg. Moh. 3654.

4 GOOD cottages, south end of Indian Lake. W. H. Arter, Dowagiac, Mich.

Minnesota.

FOR SALE—96 acres, 1,350 ft. lake frontage; very choice land; home or resort; fine sand bch. $1,750. Box 147, Ely, Minn.

Wisconsin.

LAKE SHANGRI-LA
45 Miles N. W. of Chicago.
60x130 Lake Lots, $285
$28.50 down; $2 weekly. A lovely lake loaded with fish, sand beaches, parks, etc. When you stand on its shore you will understand why it is called Shangri-la. A beauty spot near Chicago. Relax, fish, swim, hunt all year round.
DRIVE OUT TODAY
Take U. S. 45 straight north [do not turn off] until one mile north of Illinois state line, then turn west on route V two miles to our gate.
F. J. BUZEK.
2229 Scoville-av. Phone Berwyn 1125.

LIVE IN THE COUNTRY
with all city conveniences; 5 rm. house, only 3 yrs. old, fully insul.; oil furn.; with extra shower and toilet in basement; newest plumbing, knotty pine liv. room with heatalator in fireplace; 10x28 screened front porch, also rear inclosed porch; attic finished knotty pine; only 3 blks. from daily train to Chicago; restr. community, Williams Bay. A real home for $9,000. Moss, 6321 N. Paulina, Briargate 0850.

4 ROOM cottage—Furnished; with water front lot; 66 ft. water frontage; good well, garage, terraced to lake; a very pretty view. Price $2,500; worth more. City gas. Other cottages on or near lakes. Also 4 acre chicken farm; 6 room house and barn. Phone Bristol 98R4 or write A. G. Hartnell, Salem, Wis.

NEARBY S. Wis. lake home—Walkg. dist. to lge. town and R. R. depot; lovely loc.; huge hickory tree in frt. yard; lge. rms.; all-yr. built; 1 yr. old; A-1 fish'g, swim.; outstanding bargain. Sacrifice for $1,900. Address C P 378, Tribune.

WE HAVE 3 OR 4 TREMENDOUS BARGAINS in summer homes on Lauderdale Lake at this time.
MORRISEY & GILBERT,
Walworth County Rlty. Co., Elkhorn, Wis.

4 HOURS to Two Rivers—The coolest spot in Wis. Delightful 11 room summer and winter home; beau. landsc. lawn; spac. Lk. Michigan beach. Ph. Pvt. 1st Class Kersten, Del. 5700, after 7 p. m.

WMS. BAY—8 rm. yr. 'round hse.; 4 bedrms., den, scrd. pch.; compl. furn; elec. refrg.; gas stove; 2 addi. rms over gar.; ext. lot 230' deep, 87 ft. lk. frt., landscp. Sound invest. Priced right. Ran. 0525.

LODGE ON EAGLE CHAIN—Main bldg., modern; year round; 8 bedrms.; 4 cottages; beautiful point; 1,000-2,000 ft. frontage; owner ill; real bargain, $11,500. Ruby B. Radcliffe, Eagle River, Wis.

90 FT. WATERFRONT LOT
On beautiful part of Fox River, 58 mi. from Chicago; $450; $50 cash, bal. $5 per mo. Address D J 475, Tribune.

BEAUTIFUL summer home with guest hse., garage, and spacious grounds; on Williams Bay, Lake Geneva. Call Irving 3442 any week day, 8:30 a.m. to 5 p.m.

COTTAGE—Modern, furnished; 1,300 ft. pine timbered; lake frontage; Pine Lake, Oneida Co. Pr. $5,500. John E. McKenna, Antigo, Wis.

GENEVA LAKE—HOTTON REALTY. Complete listings entire lake—farms. Center lake sales and rental area. WILLIAMS BAY, WIS.—On Geneva Lake.

½ A. lots—100 ft. sandy shore. Big Clam lake beach; finest Wall-eyed and Northern pike fishing. Only $250, $10 dn., $10 per month. Spangberg, Siren, Wis.

$10 DN., $5 MO.—173 ft. beautiful pine clad sandy beach acreage tract, Ham lake. Fine fishing, hunting, bathing. $125 total price. Spangberg, Siren, Wis.

TWIN LAKES—Heavily wooded cor. 2 acs., 2 cottages; main hwy., 60 miles Chicago. 312 ft. to lake. Private lane.
J. BOTAY, Richmond, Ill.

COTTAGES, summer homes—Heavily wooded acreage properties on beautiful lakes. Also bargain farms and resorts. Write Northland Lakes, Inc., Rhinelander, Wis.

ACREAGE—1,000 ft. frtge.; Nancy Lake; fishg., roads, timb.; excep. barg. at $400; easy tms. A. E. Adams, Minong, Wis.

80 ACRES—Fine lake, 10 cabins, 14 boats, all furnished. Must be seen. Bargain. E. Sorenson, Clam Lake, Wis.

FOR largest selection and best bargains in north Wisconsin lake country write for circular. WISE BROS., HAYWARD, WIS.

1 TO 10 acres—Private estate, Delavan lake front. Priced to sell. I. F. Pomey, Delavan, Wis., So. Shore-drive.

LAKE GENEVA — Homes, priced to sell. ALFRED PEDERSON, Williams Bay.

SUMMER resort hotel—5 cottages, tavern; best loc. Spetsman, Powers Lake, Wis.

REAL ESTATE—FARM LANDS.

Alabama.

BALDWIN COUNTY, ALABAMA—For information about farm lands, livestock, poultry, vegetables and other crops, write E. J. Hoddy, General Development Agent, Dept. B-54, Louisville & Nashville Railroad Company, Louisville 1, Kentucky.

Arkansas.

160 AC.—60 tillable; spring; no bldgs. Barg. $600. Mosher, 201 N. Wells.

40 ACRES Ozark land, $400, easy terms. Box 21, Fayetteville, Ark.

California.

CALIFORNIA Dairy Farm 60 a., 5 r. hse., barn, silo, irrigation. Bet. Modesto, Turlock. $15,000. Morgan Realty Co., 4243 Telegraph-av. Oakland, Calif.

Florida.

TWO THOUSAND ACRES:
275 feet above sea level. Two miles west of De Funiak Springs, Florida, county seat of Dalton Co., population 3,000, one of the best towns in northwestern Florida. 80 miles east of Pensacola. Twin fresh-water lakes covering about 160 acres, practically in the center of the tract. Fine for fishing, boating, and bathing. Bearing Pecan Grove about 15 years old. Very good house, large Dairy Barn, galvanized roof, connected with electricity. Tile Silo. Ideal of subdivision. Practically all fenced and faces on State Highway 1 and Federal 90. Golf course half mile—Flying Field one mile. Price: $15,000 for quick acceptance. Half cash, balance one year. Write for booklet.
R. E. L. McCaskill, President.
THE McCASKILL COMPANY, BOX 509, De Funiak Springs, Florida.

FLORIDA Farm Near Big City.
20 Acres, all fenced, about 7 in tillage, bal. pasture, some timber, 40 orange, 5 tangerine trees, one persimmon, some guavas; on improved rd., 1½ miles to village, less than 10 minutes to city advantages; 5-rm. bungalow, elec. water in kitchen, nice lawn and cool shade, 4-rm. tenant house; quick-sale price $3,300, part down. List other bargains mailed Free. Lott Allen, STROUT REALTY, 41 E. Robinson-av., Orlando, Fla.

NORTHWEST FLORIDA—For information about farm lands, livestock, poultry, vegetables and other crops, write E. J. Hoddy, General Development Agent, Dept. F-54, Louisville & Nashville Railroad Company, Louisville 1, Kentucky.

500 ACRE Ranch—Contiguous to the city limits of Sebring, Florida; one mile lake frontage, fenced and stocked, hogs and cattle; good citrus soil; big ranch house; excellent condition; $20,000.
C. C. Townes, Sebring, Florida.

Illinois.

Real Farm Investments
1¼ ACRES—Near Harvard; black soil; 5 rm. modern cottage; furnace and electricity; fruit and shade trees. Double garage with shed attached. Adjoining town. Sickness forces sale. Bargain at $3,500.

100 ACRES—Harvard district; all tillable; 7 rm. house; good farm bldgs., incl. silo. Also all hogs, beef cattle, chickens and machinery, incl. combine and share in crops on premises $22,500.

150 ACRES—Nr. Skokie hiway; Hunt club sect., Lake county; electric and stm. transp. 1 hr. from Chicago loop; mod. 8 rm. Colonial home with guest apt. attached; h. w. ht. with new stoker; G. E. dishwasher; house set in large grove oak trees with beautiful lawn and shrubs; separate mod. house for farm help; deep drilled well; lge. barn and silo; milk hse.; chicken hse.; hog hse.; entire farm fenced and cross fenced; 140 sheep and lambs; 35 bred sows to farrow in Sept.; family cow and calf; 3 work horses; 2 saddle horses; 2 tractors; complete line of excellent farm equipment; 127 ac. under high state of cultivation, operating very profitably. Owner's business requires immediate sale. Price $55,000 for everything except household effects.

160 ACRES—Boone county, nr. Poplar Grove. All tillable; brown silt loam. Good usual farm bldgs; furnace and electricity; concrete silo; steel stanchions; drinking cups. $24,000 to settle estate.

270 ACRES—Nr. Harvard; complete bldgs.; new dairy barn; concrete silo; good residence; level black land; 1 mi. from town. Excellent tenant. Can arrange long lease. Bargain at $130 acre.

2200 ACRES Michigan—Equipped and operating beef cattle and hog ranch; excel. location; 3 houses; good farm bldgs.; 3 large barns; 2 silos; 600 acres under plow. Ever running stream thru property. Hereford beef cattle, hogs, horses, machinery, feed, crops, everything—just think of it at $50,000. Out-of-town owner. Don't overlook this opportunity.
ELMER E. STULTS, INC.
The farm and Farm Estate Specialists.
1901 Montrose-av. Bittersweet 4040.
Sunday Winnetka 488.

400 ACRE North Shore dairy or feeder farm—Within 50 miles of Chicago; 2 miles of Skokie highway 41 and within 15 minute ride of Chicago Northwestern and North Shore steamlined transportation; has an 11 room home; hot water heat; electric and bath; full and complete set of farm buildings including barn, 36x148, with an additional stock shed, 15x45, and 2 new silos; has over 270 acres under a high state of cultivation balance grazing land; some virgin timber and Des Plaines river frontage; known as one of the most productive farms the county has to offer; being sacrificed by its owner at $110 per acre; one-half cash, balance in 5 years.
Box 233, Waukegan, Ill.

THESE farms within 40 miles Chicago. All good productive land, close to trans.:
180 A., gd. set of farm bldgs., $210 per A.
209 A. estate E. of Elgin, $175 per A.
300 acre, good set of buildings, in nice wooded setting; 30 acre timber, balance all workable; $210 per acre.
262 acre, four buildings, very close to transportation, $185 per acre.
You can check your soil map on any of these. Always as advertised. Wm. H. Abelmann, 404 Elgin Towers, Elgin, Ill.

PUBLIC Auction—Kankakee Court House, Saturday, August 14, 2 p. m. C. W. T., of 120 acres improved farm land, 8 miles southeast of Kankakee, ½ mile west, 1 mile north of Wichert on State Route 1. Any one interested in good farm land, desirable either for farming or truck gardening for Chicago market, don't miss this sale. 5 acres Concord grapes. Unharvested crops go with farm.
W. F. Mecherle, Bloomington, Illinois.

FOR SALE—40 acres with 10 acres fruit trees; grapes and berry bushes; large chicken house, brooder houses; water and electricity in all buildings; modern 7 room house; 30 miles southwest of Chicago, near Lockport. $15,000. Lockport Realty Co., 901 State-st., Lockport, Ill. Phone Lockport 660.

LOCATION—BEAUTY
Just off Butterfield-rd., 3 miles N. W. Hinsdale; 17 acs.; 7 acs. tall trees, 10 acs. tillable, fine orchard, 665 ft. concrete frontage ajoining $100,000 estate. Priced right for cash. Owner.
Address D S 571, Tribune.

278 ACRE FARM—Suitable for general farming. Separate barns for cattle feeding, milking. Possession can be given immediately, personal property purchased, and income started. A good investment and good protection against inflation. For location, inspection, details, write A. F. Boller, Hinckley, Ill.

10 ACRES BLACK LAND
3 blocks to Rock Island transportation, adjacent fine southwest village; walking distance school, churches, stores. Land now being cultivated. Bargain price. Easy terms. Will divide.
ADDRESS C P 463, TRIBUNE.

300 ACRE farm, 70 miles west of Chicago. All tillable and in high state of cultivation. Bldgs. and fences excellent, farm house good. Owner's home practically new; electricity; on good highway.
Address D S 570, Tribune.

12 ACRES ROLLING LAND.
Some magnificent oak timber surrounded by beautiful estate homes near Arboretum; worth 3X price; only $300 per acre. R. M. Crooks, Liberty Bldg., Wheaton. Tel. 31.

200 ACRES—Improved beef cattle, grain and dairy farm; productive soil; 2 sets improvements; electricity; 35 miles south on highway; C. & E. I. and bus trans.; immed. possess. $115 ac. Mr. Bates, Savoy Hotel, Momence. Phone Pul. 0420.

154 A. dairy farm—Nr. fast N. S. elec. trans. Good bldgs. overlooking small lake. Gas, elec. 2 wells. 20 A. woods. Orchard. Good pond for water fowl. Extra subdivision possibilities.
Address L 151, Tribune.

55 A. vacant—Gd. land, small lake, some timber, 38 mi. N.W. Bargain, $125 per A.
120 A. modern dairy farm. Lge. home, ex. soil, gd. bldgs. 30 m. N.W. $200 per A.
DAN R. McGAUGHEY,
Office at Gages Lake. Grayslake 4226.

2 ACRE chicken farm—39 min. loop; C. N. W. R. R.; 6 rm. hse.; garage; chicken hse.; elec.; 2 wells; fruit trees; $5,000. Janshefski, R. D. 2, Barrington, Ill., cor. Roberts and Bradwell-rd.

160 ACRES—Dairy farm, 50 miles north, on good road; house, barn and silo; 20 acres woods. Only $90 per acre; additional acreage can be had.
Reeves & Dixon, Waukegan. Maj. 1617.

OPPORTUNITY to invest in high class dairy farms; 10 choice dairy farms, 200 acres each at reasonable prices. For particulars and description address N. B. Clawson, Alden, Ill., phone Hebron 542.

60 A. BLK. soil — Complete set modern bldgs.; 45 mi. north; all farm equipment and crops; terms.
120 A.—Gd. bldgs.; blk. soil; $135 per a.
JOHN H. ROUSE, MUNDELEIN, ILL.

FOR SALE—Near Howard Aircraft, bus trans.; a corner with frontage on North-avenue; pr. $135 per acre for quick sale. Arthur L. Webster, 130 Liberty-dr. Wheaton, Ill.

COUNTRY estate—Colonial farm house; 1 ac. beau. grounds, large trees, orchard, garden flock of poultry, Woodstock area; low tax; $3,500. Address N 75, Tribune.

120 A. fine soil, gd. bldgs.; fine creek; woods $125.00 per A. Other farms, all sizes and prices. P. E. Bertram, Crystal Lake, Illinois.

530 ACRES, NEAR LIBERTYVILLE.
A1 farm land; gd. bldgs.; on paved highway; electricity. Price $86,000.
L. I. BEHM, Grayslake, Ill. Ph. 5151.

280 ACRE farm, sell or trade. 2 sets of improvements. 1 semi-modern on black top road. 45 mi. N. W. Chi.; good berry dist. Sell acc. other bus. Pla. 9213.

70 A. FARM by owner, 35 mi. W. of Chgo. 1 mi. city of 47,000. Full set of bldgs., gas, elec. Or will sell 10-15 A. with or without crops. Address C A 1, Tribune.

TWO high wooded acres on paved highway. Butterfield Woods Estate.
Address D J 264.

WOODED—5 to 20 ac.; restr. home site; Wheaton estate area. Also 10 ac., fine farm bldgs. A. L. Webster, Wheaton.

1½ ACRES vacant—Irving Park-rd., 1 mile West of Roselle. Irving 2915.

REAL ESTATE—FARM LANDS.

Illinois.

LEE COUNTY FARM
The North Fractional one-half [N½] of Section Six [6], in Township Thirty-eight [38] North, of Range One [1], East of the Third [3] Principal Meridian, situated in the County of Lee and State of Illinois, 12 miles southwest of Rochelle, 276 acres. Also, six miles southeast of Ashton, Illinois. The improvements are as follows:
1½ story house in good condition, consisting of 8 rooms and also having the following buildings: Wash house and coal and cob house, 12x24x8 foot posts; garage and machine shed, 18x30 by 8 foot post; barn, 36x45 feet by 22 foot post; shed lean to barn, 20x45 by 12 foot post; combination crib and granary, 28x40 by 14 foot post; combination crib and granary, 24x24 by 10 foot post; windmill and tank; good supply of water. Crops:
150 acres field corn; 60 acres of oats; 28 acres soybeans; 30 acres pasture and hay, total 276 acres.

CRESTON FARM OGLE COUNTY
The East one-half of the North East one-fourth of Section 14, and the South West one-fourth of the North East one-fourth of Section 14 in Township 40, North Range 2, East of the Third P. M., situated in the County of Ogle and State of Illinois, located one-half mile north of Creston, Illinois, and six miles east of Rochelle, Illinois, and one-half mile north of Lincoln highway. Buildings as follows:
Two story house consisting of 8 rooms, bedrooms with closets; electric service throughout the house.
Chicken house, 12x18 feet by 7 foot post; barn, 32x36 feet by 20 foot post; combination corn crib and granary, 34x26 feet by 14 foot post; windmill with tank and good supply of water. Crops:
24 acres sweet corn; 30 acres soybeans; 60 acres field corn; 6 acres garden, and building space, total 120 acres.
The above farms must be sold under the terms of the last will and testament of Pearl R. Lillie, now deceased, which provides that these farms must be sold within 12 months from the date of the death of Pearl R. Lillie, which occurred September 17, 1942.
Any one interested in purchasing these farms, should make a written bid direct to the undersigned executor who in turn will consider all written bids for this farm and will advise each person making a bid as to whether or not the bid which such person makes is a successful bid. The terms of payment are 20% cash upon the closing of the deal for the sale of the farm; the remaining 80% to be paid on or before March 1, 1944. All of said written bids must be in the hands of the undersigned executor on or before September 1, 1943, and as soon as all of said bids are in, the successful bidder will be notified. Possession to be given as of March 1, 1944.
Both of the above farms are in the heart of the best farming district of Illinois. Both of said farms are high grade farms with good soil. Well located to market and close to cement highway or good gravel connecting highways.
Any bids which are made will be net bids, and if any bids are made by real estate dealers, they must receive their commission over and above the bid made.
CHARLES W. COOPER.
Executor of the estate and last will and testament of Pearl R. Lillie, deceased. ROCHELLE, ILLINOIS.

145 ACRES—Barrington estate farm. All good bldgs., well located back from hwy., surrounded by trees, including 7 r. modern home, furnace, electricity, large new dairy barn, machine shed, poultry houses, granary, corn crib, hog house, new drilled well; 18 acres wooded; including ½ all crops. Excellent share tenant will stay on farm. Immed. poss. Priced for quick sale, $130 per acre.
20 ACS.—Excel. garden land; 20 mi. Chicago; 6 rm. mod. home; shade trees; 2 good barns, gar., and poultry house. Widow will sacrifice.
10 ACS.—Near loop Lake Shore train trans.; river frontage; 8 rm. mod. brk. home; h. w. ht., 1½ baths; landscpd.; 3 car brick-tile gar. and poultry hses. with 6 rm. tenant house. Owner will sacrifice.
H. A. DOOLEY, DES PLAINES, ILL. Cor. N. W. Hwy. and River-rd. Pk. No. 1.

INVESTIGATE THESE
One of the best dairy, stock, and grain farms in Kane county; 190 A. best black soil; exc. set bldgs.; dairy barn with water cups; good 8 rm. house, furnace, 6 other bldgs. Must be sold.
120 acres, deep black soil, well drained; feeder barn, new hog barn, 8 rm. hse.; electricity; all bldgs. have been recond.; close good trans.; $200 per A.
Ideal country house with 60 Ac. all tillable.; mod. 7 rm. hse.; nearly new barn and poultry hse.; bldgs. on high wooded setting; 2½ miles to good trans.
AUBLE, 207 S. Hale, Wheaton, Ill.

160 acre dairy farm with almost new set of modern buildings; sixty miles north of loop; near five large lakes, good train and bus service. A highly productive and beautiful farm at a most reasonable price one-half cash.
Address M 174, Tribune.

90 A. ESTATE—Large, modern home; tenant hse.; barns; beautiful woods; Libertyville sec.; $25,000 on terms; will divide. 173 a. farm; brick house; large barns; woods; Gurnee sec.; $175 a. 80 a. farm; fair bldgs.; $125 a. 100 a. farm; fair bldgs.; $100 a.; some beautiful woods. 100 a.; productive; beautiful Libertyville estate; 2 sets bldgs.; $40,000. 40 a. part wooded acreage; $100 a. 39 a. wooded acreage; $4,750.
L. J. YAGER CO., Waukegan, Illinois.

20 ACRES AND HOUSE
7 rms., fine basement, fireplace, 2 baths, sun porch; land partly landscaped, high elevation; house about 15 yrs. old; good cond.; hot water heat. Original cost of house alone, $50,000. Sac. now, house and land, $22,500; $7,500 cash. Outside limits good South Side suburb, 6 blocks bus transportation. For appointment to see,
ADDRESS C P 470, TRIBUNE.

180 ACRES—Fully equipped with excellent 8 rm. house, bldgs. and soil; owner forced to sell account ill health at $100 per acre; worth considerably more. Act quickly. We have other farms to offer at sacrifice prices.
GEORGE J. McKERR & CO.,
Real Estate Liquidators.
141 W. Jackson, Chicago. Har. 5779.

BARGAINS for land buyers—Brown silt loam at $40 per acre; ½ cash. Dividing my 2,000 acres of level farm land in Iroquois county, 60 mi. from Chicago, into 80, 160, 320, and 640 acre tracts. To those who want security of the soil this is an opportunity.
Address A R 571, Tribune.

A REAL FARM
120 acres, good producing farm with flowing stream, 7 rm. house like new; large dairy barn, silo, 4 miles from center of Woodstock, ¾ mile off route 47. Price $150 an acre.
3244 N. Cicero-av. Ave. 5500.

120 ACRES good farm land—Slightly rolling, 15 as timber pasture, beautiful homesite. Adequate bldg. Must sell. Price exceptionally low at $135 per A. Worth $165 per A. Phillips, Harroun & Co., Bd. of Trade Bldg. Wab. 5860 or 229 Galena, Aurora 2-6000.

$30 PER ACRE INCOME
800 acres of level black corn land; ex-excellent bldgs., excellent tenants; 60 mi. W. of Chicago. For the man who wants only the best. Price is right. Shown by appointment.
Address D S 574, Tribune.

240 ACRES—Attrac. ranch house; 4 bedrms., 3 baths; tenant house; lge. barn, silo, chicken, and hog house; granary; implement shed; running water; electricity thruout; live stream; timber; best location. Personal property available.
Address D S 155, Tribune.

FOR SALE—4 a., gd. 4 rm. hse., $5,500. 2½ a., gd. 5 rm. h., $6,300; 40 a., gd. bldgs., timber, $15,000; 40 a., close in, gd. bldgs., $13,000; 200 a. farm, gd. bldgs., $200 per acre. Jos. Dieter, Real Estate, Downers Grove, Ill.

180 A. high class farm, 9 rm. house; lge. barns, silo; 1 mi. from Antioch; $135 per A.; 160 A. high class farm; mdn. bldgs.; black soil; $125 per A. See Buttles, Frankenstein & Co., 110 S. Dearborn-st.

EXCELLENT dairy farm—120 acres; good soil, bldgs., and location; 6 mi. from Crystal Lake; income over $550 monthly. Bargain, $115 per acre. $6,000 will handle. C. M. Weeks, Glen Ellyn, or phone Crystal Lake 15.

10 ACRES—2 good houses, barn, gar., fruit trees, $9,000; gd. terms; nr. Woodstock. 6 a. farm, blk. soil; 1,200 chick., $7,500. 3 a., hse., barn, gar., chick. hse., $4,500. JOHN H. ROUSE, MUNDELEIN, ILL.

SECURITY at a bargain; 23 A. good land, 15 mi. Chicago; S. W.; 7 rm. res., elec. good well, large shade trees $7,500. 30 A. Vacant close in $225 an A.; will divide. For land call or write, Squires, 4528 Woodland Western, Sp. 6157.

WE have a fine lot of new listings, with or without stock.
WALTER CORDING
3806 Irving Park-rd. Irving 2915.

73 ACS.—Nr. Mundelein; gently rolling; some timber; 7 rm. farmhse.; nicely wooded around hse.; lge. orchard; on paved hiway; price $10,500; tms. to resp. people. L. I. BEHM, Grayslake, Ill. Ph. 5151.

71 ACRE farm—Edge of town with modern 7 rm. home; hot water heat; 2 baths; large barn; other bldgs.; orchard; trees; creek; $21,000 cash.
Littleford Bros. Downers Grove 37.

CHOICE 7 acre vacant on highway 120; 35 miles N. W.; within walking distance; good transp. Price $275 per acre.
L. I. BEHM, Grayslake, Ill. Ph. 5151.

FARMS FOR SALE—160 acres, $200 acre; 276 acres, $210 acre; 262 acres, $185 acre. Many more farms. Howard Cooper, Rochelle, Ill. Phone 252.

160 ACRE farm—Located in Will county, Washington township. About 20 miles south of city limits. $115 per acre. Pullman 4000; evenings, Pullman 4218.

HIWAY BARGAIN.
2 lge. lots; 12 rm. frame bldg.; $6,200. $4,500 down. Box 63, Elmhurst. Ph. 1665

MUST sell—3½ ac.; 6 rm. house [unfinished]; large poultry house; 30 mi. S. W.; or trade for house. Spa. 2795.

323 AC.—2 sets bldgs.; good corn land; N.W. 50 mi.; $135 per ac.; moneymaker. Owner. H. F. Hamlin, 105 W. Adams.

FARM—235 acre, dairy; 3½ mi. S. W. Huntley; 140 ac. tillable, 60 more available. H. Benecke, Huntley, Ill., Owner.

80 A.—EXC. soil; 6 rm. hse.; elec.; new barn, gd. outbldgs., gd. well, silo, $12,600. Hampshire. Newcastle 1246. Elgin 212

REAL ESTATE—FARM LANDS.

Illinois.

PRIZE FARM CONTAINING 275 ACRES
260 ACRES IN CORN IN ONE FIELD.
A SIGHT TO BEHOLD.
WILL Be Sold at
Public Auction
Saturday, August 21
On Premises at 2:30 P. M.
Located in De Kalb and Kane Counties; 6½ mi. N. E. of Sycamore, Ill.; 11 mi. to De Kalb; 15 mi. W. of St. Charles; turn right off of the famous Route 64 at Kindall's Ranch, follow Red Arrow on Auction signs until you reach the farm which is 1½ mi. from rt. 64.
J. Clinton Bowden
Nationally Known Land Auctioneer of Oak Park, Ill., will conduct the sale. STATEMENT FROM MR. WALTER RECKINGER of Kaneville, Ill., the well and favorably known soil examiner, one of the best farmers in the great State of Ill. says: Of the many thousand acres of soil he has examined and tested, he never has found soil superior to this great farm. Good judges of farm land also say it's one of the greatest producing farms in any state. Soil has been well limed; many thousand tons of good manure have been spread on this desirable farm. Alfalfa and red clover produce with amazing results.
SOIL MAP shows this soil to contain best of dark brown silt loam and portion of black soil, rich in humus, potash, phosphoric acid and nitrogen. ALL OF THE HANDSOME 260 ACRES OF GROWING CORN is included in the sale. From the appearance of this wonderful corn field today, the purchaser should have at least $18,000 to $21,000 worth of corn to dispose of, if he desires. Corn will be real money, as everybody realizes. WHAT A STOCK FARM with the facilities to carry on in regard to BUILDINGS. 9 room frame house, new hot air furnace; dairy barn; horse barn and feed storage bldg.; new 40x120 cattle and feeder shed, cap. 350 head of steers; 12,000 sq. ft. of cement flooring for feeder shed and barn yard; new 6,000 bu. cement block corn crib, absolutely one of the finest; No. 2, frame corn crib, cap. 4,000 bu.; mach. shed 20x60; two new cement staved silos, 16x65, cap. 400 T. each; milk house; poultry house; 2 car garage; tool house; 30x60 cattle shed. Superior well of water. ATTRACTIVE GROVE, beautiful trees containing about 10 acres on left of road as you approach the farm. This 10 A. is worth many thousands of dollars to the purchaser in the raising of young stock. There is plenty of blue grass and white clover pasture. Great location if the owner wanted to erect a new home in a gorgeous location.
NOTICE, the Foreman and his assistant can be secured to farm this wonderful place if the new owner desires.
SYNOPSIS OF TERMS: 15% to be paid on day of Auction, bal. and final settlement in 30 days; mortgage can be arranged with low rate of interest, if the purchaser desires. Also arrangement can be made with the present owner in the purchase of the new machinery on the farm now at Private sale. In the purchase of this great farm it's the opportunity of a life time. Drive out today, Sunday, meet Farm Manager. Open every day for inspection by appointment. FOR ALL INFORMATION, J. Clinton Bowden, Auctioneer, Box 386, Oak Park, Ill. Chicago Office, Central 4069.

240 AC. 54 MI. N. W. OF LOOP—150 ac. tillable; 15 ac. wooded; balance pasture. Several large springs on farm. 8 rm. modern hse. with bath; 150 ft. barn, 30 new steel stanchions with drinking cups; also horse stalls and calf stalls; 60 ft. cement silo; modern milk hse.; 100 ft. machine shed; dble. corn crib; 60 ft. poultry hse.; 40 ft. hog hse.; granary. Good well and automatic pumping system. Water in chicken hse., hog hse., and barn. 35 head of cattle; 110 hogs; 2 tractors on rubber; full line of farm implements practically all new; all feed and crops. Taxes $275 per yr. Guarantee policy. Good, married couple on farm and single man. Owner in U. S. Services, reason for selling. Total price $35,000.

163 AC. 67 MI. FROM LOOP, 4 MI. from town. All brown silt loam soil; all tillable. Many shade trees, 65 fruit trees. 8 rm. hse., all insulated, 14 yrs. old; furnace with stoker; bathrm.; laundry rm. 72 ft. barn with stanchions and drinking cups, 5 horse stalls; 2 cement stave silos; milk hse.; hog hse.; granary; double corn crib; 62 ft. machine shed; 44 ft. chicken hse.; 3 car garage; well; automatic pumping system. Good fences. Concrete cow yard. Owner has lived on farm 30 yrs. Will sell all personal property. Price of farm $125 per ac.
WE ALSO HAVE MANY OTHER FARMS AT BARGAIN PRICES.
OFFICE OPEN SUNDAYS-HOLIDAYS.
L. B. ANDERSON & CO., INC.
Wheeling, Illinois.
Wheeling 54. Newcastle 4940.

120 ACRES NEAR U. S. 12.
North of Volo in Lake County, about 5 acres timber near bldgs.; excellent farm house, large dairy barn, cement stave silo, milk house, corn crib, machine shed, hog house; 30 acres in alfalfa; bldgs. all in fine state repair; productive soil. $150 acre.

7 ACRES VACANT.
1 mile from Crystal Lake on gravel road; elec.; productive soil, high elevation, nearly level. $150 acre; terms.

2 ACRES NEAR WAUCONDA.
On state route 176, ½ mile west Wauconda, between 3 lakes, partly wooded, rich black soil. $900; terms. David W. Williams, Wauconda, Ill. Ph. 3311.

FOX RIVER VALLEY.
Investment farms close enough to the loop to commute if one desires. 80-120-160, and 240 acres, all with good bldgs. Productive, level, dark soil. Attractive settings and nice neighborhoods at prices that will bring a very fair rate of return. Come to my farm 4½ miles north of St. Charles on route 31 to see these and others. Please phone for appt. A. L. Allen St. Charles, phone 4083R2 or 599.

107 A.—CORAL twp.; 75 A. in crops, bal. nice pasture; nearly level; dark rich soil; full set bldgs.; elect.; fine dairy farm; $100 per A.
140 A.—On hiway nr. Woodstock; ample bldgs.; elect.; good dark soil; fine stock farm; owner retiring. Price only $110 per A.
145 A.—On black-top; nr. Woodstock; good bldgs.; level to gently rolling; excellent crops; barg. at $135. E. M. Phillips, Woodstock, Ill.

6¼ ACRE poultry farm—2 acres oak timber; 3 room cottage, house for 900 layers, all kinds fruit; elec., water system, including poultry and equip.; 1,000 Wh. Leghorn pullets, 270 yearling breeders, breeding cockerel. All pullets hatched from own flock; averaging 200 eggs; 2 well established egg markets; yearly income, $8,500.00. New building.
Address C A 43, Tribune.

ATTENTION, SPORTSMEN.
200 A.—50 A. lake, 14 A. timber, 40 A. tamarisk; gd. house. If you like fishing, duck hunting, pheasant, and rabbits, here's your spot for only $18,000. 50 miles north of Chicago.
L. I. BEHM, Grayslake, Ill. Ph. 5151.

10 ACRES, PART WOODS
Dixie Highway bus transp. 4 blks.; fine garden soil; some large trees; outside fine south side suburb with all city conveniences; will sacrifice and sell on terms; might sell half. Address C P 343, Tribune.

ILL HEALTH forces sale—109 acre farm heavily limed, 40 acres in clover at present. Good location, 3 miles west of Aurora, 7 room house, bath, hot, cold running water, electricity. 42x58 barn, 42x24 hog and chicken house. Will sell with crops immediately if buyer wishes. Owner lives on farm. Phone Aurora 8544-3.

Indiana.

639 ACRE stock and grain farm.—55 miles Chicago. Adequate buildings. $40 per acre; 90 acres heavy soil, all tillable. Good bldgs., near town, $7,000. 76 acres close to town. Good buildings. Improved road. Beautiful Tippecanoe river frontage. $7,500. Easy terms. Ab Freeman, Winamac, Ind.

20 A.—6 r. home; elec. by door; $2,200; $700 dn., bal. $25 mo. Imm. poss. 40 A., bldgs.; rich soil; crops; tools; $3,000; $800 dn. Imm. poss. 80 A., bldgs.; rich soil; $4,000; $1,000 dn. Other bargs. all kinds or size. Free list. A. L. Olson, Knox, Indiana.

280 ACRES—Cattle, grain and dairy farm on hard road, 3 miles south Crown Point. Full set of farm bldgs.; electricity; 100 acres of black muck land; ideal for truck farming. Will sacrifice, $65 per ac., tms. J. P. Owens, 8556 S. Loomis. Bev. 7246.

13¼ ACRES — Rich black soil; 6 room house, 3 bedrooms; electricity; ultra modern bath and kitchen; furnace; 45 miles Chicago; ¼ mile South Shore electric and U. S. 12. Price $6,000.
Address D S 573, Tribune.

FOR Sale—120 acres level stock and grain farm, on good gravel road. New 5 room house, crib, pltry. hse., electricity, fruit trees, grapes, strawberries, 800 evergreen trees 3 to 15 ft. high. $7,000. Richard Zakostelsky, R. R. 2, Knox, Ind.

40 ACRES—All good land. Good set of buildings, just newly painted. 110 miles west of Chicago, close to U. S. Road 30. $3,500. Dayton Paxton, 101½ E. Center-st., Warsaw, Indiana. Phone 158.

80 ACRES—Winamac, Ind.; 90 miles from Chicago; 8 rm. house; elec., bath, furnace; 2 lge. barns and chicken house; dark, sandy loam. Price $8,500, or trade. South side. Pullman 6676.

70 ACRES—Beautiful place on river and highway; nice bldgs.; elect.; lots of shade; splendid dark land. Come. Others 3, 20, 38, 50, 80 to 160 A.
LACKEY & MURPHY, Plymouth, Ind.

64 ACRES—7 room house and other buildings; horses, cows, hogs, poultry; machinery and crops; price $4,750, part cash; possession at once. Harry G. McKee, 723½ Lincolnway, La Porte, Indiana.

514 A.—Stock farm, 75 miles southeast of Chicago; 6 rm. house; barn, 36x36; other buildings. 160 A. farm land, rest good pasture and oak timber. Pr., $55 per ac. VICTOR BORKLUND, MOROCCO, IND.

5 ACRE chicken, fruit and vegetable tract with brand new cottage. Near Demotte. 52 miles from Chicago; good land; some timber. Price $635; terms.
Address C A 11, Tribune.

10 ACRES rich, black soil—35 mi. from Chicago; beautiful site for home; has a few large trees and driven well; ideal truck farm. Phone Berkshire 9217 evenings, Sunday 'til 11 a. m.

WILL sell my 20 acre farm with 4 rm. house for $3,000; all cash. ½ block R.R. station, Roselawn, Ind. A. Kamenjarin & Co., 3042 Wentworth. Cal. 4663.

5 ACRES—Beautiful landscaped; 6 room house; all modern improvements; stoker fired furnace; 5 miles from Itasca. WESLEY LUEHRING, ITASCA, ILL.

SMALL farm—Mod. home. Fruit, henhes.; nr. Mich. City; $7,000. Greenbaum, Mid. 4332 or 721 Franklin-st., Mich. City, Ind.

115 ACRES—8 rm. house, barn and other bldgs.; exc. cond.; 16 mi. S. of Gary, 8 mi. E. of Crown Point. Wel. 4877, eve.

80 ACRE farm—Improved; reasonable; 120 miles from Chi. Address N 363, Tribune.

REAL ESTATE—FARM LANDS.

Indiana.

BARGAINS IN ACREAGE.
10 A., 7 rm. hse., barn, 40 miles; reasonable; terms.
2½ A. rich soil; Torrence-av.; full price $650. Terms.
3 1-3 A. rich black land, 18 mi. $585.
2½ A. nr. Ridge-rd.; numerous other bargains. To inspect these bargains, drive out to our farm on U. S. 41, 1st farm S. of St. John, Ind. on E. side of highway. Sat. or Sun. only, 8:30-5 or phone Pul. 4000, if no answer, Rad. 1878 for appt. Take these directions with you.

220 ACRES—Stock, grain and dairy farm; 8 rm. modern residence; new hot air furnace; modern 24 steel stan. dairy barn; deep well; electricity; large corn crib, grainery and tool shed; 120 acres tillable, higly productive soil; 100 acres excellent virgin timber, pasture; year around running stream. Sacrifice $16,500, terms.; immed. poss. S. Colborn, 46 E. 110th-place. Comm. 1738, Pul. 0421.

2 ACRE country home—Edge of town, 6 mi. out on hwy.; 6 r., mod. h., hdwood. floors, stm. ht., built-in cabinets, gar.; ch. h., fruit, fine shade; $5,000, tms.
80 A.—Bldgs., woods, creek; gd. land; $750 dn.; pr. $4,500; others; free list.
George M. Baker, Plymouth, Ind.

Iowa.

MODERN 320 acre Clayton County farm—160 acres cultivated, balance in timber and pasture land; spring water for stock; 8 room house; barn 36x74; full basement; hog house; poultry house; garage; corn crib granary and other small buildings; house has furnace; barn and house electric lighted; price $65 per acre.
S. H. Bevins, Guttenberg, Ia.

Michigan.

"STROUT BARGAINS"
Big Catalog of country real estate from Maine to Florida and west to the Mississippi—100 pages describing 894 properties, many pictures, rock-bottom prices—all types farms, country homes, etc. Safety, security, and profit lies in the land today. Save time and money through the helpful, efficient service offered by the largest farm selling organization in the world. Write today for FREE copy of this Big Book. STROUT REALTY, 7-C S. Dearborn-st., Chicago 3, State 7975.

ON LAKE—A-1 DWELLING.
One of the prettiest farms in this area—splendidly located; 60 acres, about 40 for crops, bal. wire-fenced lake-watered pasture and wood; apples, pears, plums, cherries; on gravel hiway, hustling depot town handy, about 50 min. drive to Grand Rapids; attractive dwelling, 8 rms., screened-in porch, spring water in kitchen, electric, and phone; beautiful view from high elevation; grade "A" barn 32x70, cemented basement, hip roof, spring water, 40 ft. tool shed, garage; outstanding "buy" at $5,000, terms. List other bargains mailed Free. R. L. McKee, STROUT REALTY, Cedar Springs, Mich.

5 ACRES Marshall, Michigan.—6 rm. modern house, garage, chicken house 16x60 ft., also 10x12 ft. brooder house. Beautiful shade trees, fruit trees and berries. Excellent soil; electricity; gas; bath; telephone and furnace. City water; inside city limits, half mile from Michigan Central and Grand Trunk railways. Place run down account owner away. Bargain for cash. Located 524 N. Gordon-st. D. J. 474, Walbridge Realty Co., Battle Creek, Michigan or Mrs. Rotch Hawthorne, 32 Chestnut-st., Battle Creek, Michigan. Telephone 2-1666.

25 ACS.—Good road, close town and lake, So. Mich; fertile soil; woodlt; good 8 r. house, elec. furnace, bath; barn, 500 capacity henhse.; real brg., $4,000, ½ csh.
50 A. on paved rd., nr. town; good soil; 470 frt. trees; complete bldgs., elec. lt., dandy henhses. for 600 hens; spray rig; other tools incl.; quick pr. $5,000, ½ dn.
75 A. on hiway, conv. Niles; good soil, wdlt.; 8 rms., elec.; big barn, etc.; stock and tools incl.; barg.; $6,000, part cash. Many bargs. All kinds, sizes. S. W. Mich. Free list. ROESSLER, 140 S. Dearborn, Chgo

190 A. STOCK and grain farm — Good bldgs., 4 barns, house, elect., 22 white-face cattle, complete tractor equipment. Marl digger and spreader, Marl pit on land, 10 a. apples, spray rig, ½ interest 37 hogs, 30 a. alfalfa, 24 a. corn, 40 a. beans, 40 a. clover, 30 a. oats, combine. This farm in excellent producing and profitable condition; good tenant now on farm; $25,000 complete; half down; sell with or without equipment. R. L. Bumstead, Lawrence, Mich. Tel. 126.

260 ACRES—Grain and stock farm. Electricity. Extra good house—new barn four years ago—also large chicken house and plenty other buildings. Creek runs thru pasture. Come see the growing crops. Come prepared to see a good farm. Owner in service of Uncle Sam; will sacrifice for $18,000—terms if desired. Can buy stock at market value or buy without stock. Wire, write or come. E. Manley, 101 North-st, Sturgis, Michigan. Phone 184.

42 ACRE farm—15 miles East Benton Harbor, ¼ mi. from Sister Lake. Farm set to peaches, apples, grapes, pears, plums, sour cherries and sweet cherries. Good crops this year. 8 room house, barn and other bldgs. All bldgs in good condition. Farm fully equipped. Priced to sell including crops. $12,500. Inquire Mait Allred, Benton Harbor Fruit Market, Stall 98. Phone 7333 or Berrien Springs, Mich. after 7 p. m. Phone 4211.

40 A.—Mostly wooded, cozy cabin, screened porch, no elec., spring water, delightful summer retreat. Only $2,000 cash.
110 A.—Just off U. S. 12, dandy stock farm, gd. soil, per. pasture for young stock, river frntge., 7 rm. mod. hse. set in beau. grove with creek near by; lge. coop, gd. barn, other bldgs. Some tools. $11,000—$5,000 dwn. Floyd Lammon, Hartford, Mich.

190 ACRE stock and grain farm. All buildings in first class condition. 8 rm. house. All other necessary buildings. 50 acres in corn, soy beans, and 15 acres of alfalfa. Some very fine oak timber. Land in first class cond. Tenant will remain if wanted. ½ of crops will go to purchaser. Terms if wanted. Price $10,500. Address C L 133, Tribune.

160 AC.—Best level land, modern homes. Large modern dairy barns, 2 silos, 2 tractors and complete list modern farm machinery. Barns full of hay and grain; 50 head high producing registered Holsteins. Large monthly income. A sound investment. All for $40,000. Cadwallader, Augusta, Mich.

EXCEPTIONAL opportunity—170 a., dairy, grain, chicken; 10 rms.; elec.; fine loc.; barn cost $10,000; 50 a. corn, 25 a. woods, 25 a. pasture, 15 a. hay, 6 a. soy beans; $70 acre; $6,300 cash. Also 16 head cattle, 20 sow pigs, 350 chickens, tractor and impl.; crops if wtd. Paras, 420 Linden, Hartford, Mich. Tel. 121.

1 ACRE on main Chicago Detroit hyw. Very fine all modern 10 room home, 4 car garage and 2 18x80 ft. chicken houses. Suitable site for tourists, chicken dinners, etc. Ora A. Avery, Three Rivers, Mich.

50 AC.—Nice 5 rm. one story bung.; bath, elec., good henhouse, barn, 2 brooder houses, garage, 2 ac. asparagus, raspberries, alfalfa, tools, chickens, horse; nice shady lawn. River frontage; $7,500. R. L. Bumstead, Lawrence, Mich.

143 A. DAIRY farm—30 A. muck, bal. fertile loam, mod. bldgs., fruit, $15,000. Terms. 15 p. b. Holsteins, milker, cooler, etc. Detroit market. Geo. Bugbee, owner, Olivet, Mich. 30 mi. S. W. Lansing.

67 ACS.—S.W. Mich., with horses, cows, hogs, hens, tools and all crops included; level, fertile land; gd. 7 rm. hse.; el. lts.; large barn, other bldgs.; gd. loc.; only $7,250; ½ cash. Address C F 266, Tribune.

14 ACRES 85 miles from Chicago, just off of U. S. 12; 6 room modern house, oil heat; barn, outbuildings. Grapes orchards, and berries.
Address C A 21, Tribune.

120 A. FARM—Gd. 7 rm. hse., elec., garage, 2 barns, granary, new hog hse., gd. roads, cream and mail routes, 5½ mi. S.W. Marcellus, Mich. $8,500; half cash. Own. Charles Frank, R. 2, Marcellus, Mich.

COUNTRY home—In pretty vil., S. Mich.; 5 rm. bung. in exc. cond.; all modern; nice shade, fruit; ½ acre land; on paved hiway; ideal retire. home. Only $3,950; ½ cash. Address C F 265, Tribune.

161 ACRES overlooking Diamond Lake, Mich. Rich heavy soil, good 8 room home, good barns and tenant home. Ora A. Avery, Three Rivers, Mich.

3 ACRE farm—All city conv. 6 rm. house. Stock and tools. All furniture. Everything complete. 919 Clay-street, Niles, Mich.

60 A., 5 ROOM house. Brn., 30x40. Good land. $2,250; terms. EVANS, Realtor, Fremont, Mich.

FREE list—Farms and country homes; all sizes and kinds. Many on lakes and rivers. Pictures. Ora A. Avery, Three Rivers

80 ACRES—Large, modern bldgs., 2 new chicken houses; gd. land; $6,000. Owner, Henry Lasius, Route 3, Dowagiac, Mich.

SMALL farms—Easy terms; get our new free list. DeCoudres, Paw Paw, Mich.

FARM bargains — All kinds, sizes, prices. Write for list. Decker, Paw Paw, Mich.

16 A. fruit and chicken farm. C. A. Droz, Lawrence, Mich.

SEVERAL good farms—Various sizes. For info., write W. H. Arter, Dowagiac, Mich.

Minnesota.

OWN a farm on one of Minnesota's 10,000 lakes, for investment, profitable operation, delightful vacation! Lakeshore farm, 65 acres and 3 furnished cabins, bordering big resort lake and paved highway, $5,500! Valuable location on one of Minnesota's best known lakes, fine fishing, swimming, boating, hunting, trapping; many resort homes, profitable outlet for farm produce; on U. S. pavement, cream route, electric line, school bus, easy walk store; 30 cultivated, right for potatoes, clover, alfalfa; nice meadow, woodland pasture, wire, well, water, around 2,000 sugar maples, 3,500 gallons sap collected here in 5 days; bearing orchard 12 apples, 6 plums, 4 cherries; good 6 room white house, electricity, basement, furnace, water on back porch, lovely shade trees, delightful view overlooking lake; good 24 ft. frame and stone barn; other outbuildings, 3 cabins; hard to beat at $5,500 equipped; with some household goods including player piano, and furnishings for 3 cabins, half down, immediate possession! Details page 68, free catalog 7 states. United Farm Agency, 7-X South Dearborn. State 7975.

ESTATE desires immediate sale 255 acres in heart of lakes region, 80% wooded, ¾ mile beautiful lake front; on state highway 2 miles from Pequot. Ideal for summer resort. Timber has commercial value.
Address C G 568, Tribune.

Mississippi.

FOR SALE
IN SOUTH MISSISSIPPI.
1400 acre highly improved plantation; fine home; good location; good soil; fine pastures; running water; electricity; walk-out proposition, including 200 head of cattle. Also other fine farms, both large and small.
W. L. Brock, Realtor, McComb, Miss. Phone 462.

Day by Day on the Farm.

The FARM by Ben Markland

July 31, 1943.

JUDGING by the progress of the wildflowers, the summer season is rounding third base on its way home. When we hiked around the ponds and thru the center woods of the Wheaton farm this week we saw numerous evidences that the midsummer peak has been passed.

A number of wildflowers which are typical of late summer and early autumn are opening now. The monkey flower, which gets its name from the fact that its blue petals are shaped like a monkey's face, is on display around the muddy shores of the ponds. Purple vervain, another of the late summer flowers, is starting to show its petals, and in another week will be joined by the bright purple patches of ironweed.

First Sunflower Appears.

The first representative of the sunflower family showed its yellow petals alongside one of the farm lanes this week, too. It's the prairie sunflower, one of the four members of the helianthus clan which decorates farm roadsides from early August until frost time. The relatives still to be premiered include the pale sunflower, common sunflower, and Jerusalem artichoke.

The Queen Anne's Lace flowers are entering the third and final act of their 1943 exhibit. This is one of the few wildflowers which has three descriptive names, one for each of its three stages of development. When it shows its opening leaves in early summer it is commonly called wild carrot because its fern-like leaves are almost identical to those of the garden carrot.

Its climactic appearance comes with the opening of its attractive white flowers, which reminded some unknown wildflower fan of the lace necklaces worn by the regal ladies of Queen Anne's period. It's third name is bird's nest flower, and this one is applicable to its appearance in August and September, when the white flower heads turn brown and shrivel into the shape of a small cup. A few of the flowers are at that stage now, adding another bit of evidence on summer's decline.

Crabapples Plentiful.

Farm housewives who are looking for new ways to offset the food shortage may plan on using two of the wild fruits which are plentiful this year. When we hiked thru the dense woodlot north of the big pond we noticed that the wild crab trees are loaded with small green apples which make excellent jelly after the first frost puts the finishing touch to their ripening process.

Several years ago one of the farm women made a tasty jelly from the May apples which are produced from the mandrake plants. These fruits now are starting to turn from summer's green to autumn yellow. They're at the stage of apparent ripeness which induces farm youngsters to eat them, then immediately wonder how anything can look so delicious and taste so bitter.

★ The GARDEN ★

THE productivity of a small garden is being proved by the amount of vegetables harvested from the small sample plot which has been cultivated on the Wheaton farm this season. This plot, only 25 feet wide and 30 feet long, has been tended by one of the farm families as a contrast to the large farm garden, which is 60 feet wide and 510 feet long. All of the work in the small plot has been done with hand tools.

The gardener's wife has just completed the canning of 12 quarts of snap beans from this small plot. These were harvested from two rows, each 25 feet long. In addition she has served beans on her table a number of times.

From the small garden she has had all the spinach, leaf lettuce, head lettuce, and cabbage she could use. She also has had beets for her table for several weeks and has canned four quarts. This week the last of the first planting of this vegetable will be harvested from one row, and these also will be canned. The same garden has produced tomatoes for slicing since July 1. One day last week the gardener's wife picked nine tomatoes from the 12 plants, and there will be sufficient tomatoes for canning later this month.

A record of the produce from this small garden is being kept, and will be fully reported at the end of the harvest season.

REAL ESTATE—FARM LANDS.

Missouri.

160 ACRES—Equipped; only 120 miles St. Louis, $3,200. Act now; get 5 cows, 3 heifer calves, sow, 165 hens and pullets, team mares, farming tools, garden, truck patches, crops time of sale included! Gravel county road, school bus, between 2 good county seat towns, one with college, only 1¼ mile small village; 60 cultivated, more tillable, pasture with 2 ponds, part woven, part barb wire, 45 wooded, plenty firewood and posts, 50 grapes; 4 room house, just fair, 32 ft. porch, drilled well, shade, 32 ft. fair barn, fair poultry buildings; taxes only $13 last year; ideal for money making sheep and poultry; only $3,200 complete for quick action, $1,800 down. Details page 24, free catalog, 7 states. United Farm Agency, 7-X South Dearborn, State 7975.

BEAUTIFUFL OZARKS.
20 acres nicely improved. 1½ mile town, house, barn, poultry house, cellar, fruit, berries, vineyard, timber. Price $750. $100 down, $10 monthly. Free Bargain List. Baker Land Co., Doniphan, Mo.

OWNER—40 acre improved farm; furniture, hogs, chickens included. Write William Steinbach, R. 1., Salem, Missouri.

Texas.

1,480 A. ALFALFA, veg., stock ranch—Nr. Uvalde; $30 A.; have all size tracts; bring big returns. Poch, 1958 S. Avers.

15 ACRES—Irrigated citrus grove, nr. Mc-Allen, Tex. Trade for Chicago improved. Bender & Co. Belmont 0062.

Wisconsin.

115 A.—Garden soil, growing crop, stock of highest grade, good bldgs., machinery to operate—$23,000.
100 A.—Fertile soil, new modern house, large barn, 2 silos, crop, machinery and stock—$23,500.
12 A.—Garden land, crop, 7 rm. modern house, excellent chicken houses, 600 chickens, 2 cows, 2 pigs, tractor, and truck—$9,500.
10 A.—Good land, fine orchard, garden, 5 room modern brick bungalow, large barn, electricity and gas—$8,500.
Ben F. Stahl & Sons,
3700 Roosevelt-rd. Kenosha, Wis.

127 ACRE dairy and grain farm—15 minutes' drive from Kenosha; dark silt loam soil; 110 acres in crops, balance in pasture, oak grove, and orchard; complete set of practical farm buildings. This highly productive farm will appeal to a "dirt" farmer. Price $15,300, long term loan can be arranged. Other farms, 80 to 320 acres, in Kenosha, Walworth, and Racine counties.
Phil K. Stockwell, Hwy. 50, Salem, Wis.

70 FT. WATER FRONT
on Fox River with unfinished cottage; inside toilet, electric, water; 58 miles Chicago. Close to r. r. sta. and shopping center. Price $1,050; easy terms.
Address D S 451, Tribune.

DOOR county—120 acres at Kangaroo Lake, $5,500; 80 acres, nr. Fish Creek, $3,000; 160 acres, Bailey's Harbor, $3,500; 87 acres at Juddville, $6,800; 64½ acre fruit farm nr. Fish Creek in prime condition, choicest location, $150 per acre. Address D S 561, Tribune.

RAILROAD land grant lands, $4 to $5 per acre for good farm lands adapted for dairying, live stock, and grains; good roads; water; towns and markets. Send for booklet No. 5 R. S. Claar, Land Dept., Soo Line, Minneapolis, Minn.

WISCONSIN 480 ACRES.
Stock, grain, and dairy farm, 2 houses, 80 head cattle, 650 hogs, all machinery, 2 tractors. Price $65,000. Trade $51,500 equity. For Chicago apt. prop. Write or call trading dept. thru week.
LONG-KOGEN, INC. Rogers Park 6500.

FOR SALE—First class 80 acre farm out here in the Chicago Lake District. Can give possession right away if buy personal property extra; if not, possession the 1st of November, 1943. John Holden, R. 2, Whitewater, Wis.

WE have a fine lot of new Wisconsin farms, with or without stock.
WALTER CORDING
3806 Irving Park-rd. Irving 2915.

320 AC.—$10 per ac., part terms; 8 R. house, barn 36x60, other buildings, about ½ cleared, rest woods and pasture, 7 M. to good central Wis. town.
J. King, 8 S. Dearborn. Long. 2490.

379 AC. imp. farm on Wis. R., 8 mi. N. W. Wis. Wells; gd soil; mod. bldgs. and eqt.; new since 1934; cabins, dance h.; incl. stock, machinery, crops. $35,000.
E. H. Huebing ag'y, Reedsburg, Wis.

FOR sale—$3,000; Central Wis.; 260 acres; 180 cultivated; 80 woods; 7 room hse.; 40x80 barn. Forced to sell. This is a bargain. P. O. Box 245, Melrose Pk., Ill.

FOR SALE—120 acre farm with stock and equip. Good buildings, running water and electricity. Possession any time. $17,000. Ed Havel, R. 3, Box 244, Rice Lake, Wis.

KENOSHA—250 acres with buildings; one of the best income farms in county; at a sacrifice price; also 86, 91, 130 acre farms. Matson Realty Co., Kenosha, Wis.

310 ACRES—6 mi. fr. Burlington; excel. dairy farm; good bldgs. Will sacrifice for quick sale at $55 an acre. DROSTER REALTY, Burlington, Wis.

270 A.—Farm with river frontage; 90 A. plowed. Mod. bldgs., insured for $7,500; elec.; sta. hwy.; quick sale acct. illness. $8,000. Elmer Allard, Tomahawk, Wis.

160 AC.—Only $8 per ac.; old buildings need repair; 40 ac. good timber, rest farm land and pasture. Florence Hutchins, 530 Hickory-st., Mauston, Wis.

160 AC.—Near town; $3,200; terms; 9 R. house, large barn, silo and other bldgs.; on Rt. 21. Necedah Bank, Necedah, Wis.

CLARK CO. Dr.'s estate consisting of farms and wild land. Priced for quick sale. For information, address M 592, Tribune.

80 ACRES northern Wis.—Improvements; best hunting and fishing; $800. A. Van Drunen, 15136 Morgan-st., Harvey, Ill.

40 A. NR. Thorpe—House, 12 milk cows, 2 horses, 2 heifers, stock, feed, mach.; $5,900. 6820 W. Fullerton, Mer. 9192.

150 WIS. DAIRY FARM BARGAINS—EASY TERMS. FREE LISTS.
Baker C21, St. Croix Falls, Wis.

40 ACRE farm—Block from depot, with or without personal property.
Write A. Walsh, Box 351, Walworth, Wis.

22 ACRE farm—Modern home; good bldgs. 2 mi. West of Lake Geneva, Wis., on hiways 36 and 50. Ph. L. Geneva 439R2.

ALFRED PEDERSON, Williams Bay, Wis. GOOD FARMS—100 ACRES AND UP.

40 ACRE farm—4 room house, barn, well; $1,500, terms. Wise Bros., Hayward, Wis.

160 A. FARM with bldgs. $2,500, or exch. for auto. Bru. 6137, or Hum. 5533.

REAL ESTATE—FARM LANDS.

Wisconsin.

GREATEST FARM VALUE.
189 acres farm with all personal property, including full line of almost new machinery; nice herd of cattle and 120 acres of fine growing crop. Farm and personal property for $27,500. We have excellent tenants to operate this farm for owner on 60-40 basis. Owner gets 60%. Will pay you 20% net on investment.

200 acre farm; fine land and building. Share rented 50-50. Farm and owner half interest in stock, feed, and crops. All for $20,000. Paid owner 20% on investment last year.

150 acre farm, 130 acres plow land; 20 acres beautiful timber. Best of locations. Owner in hospital. Must sell.

MORRISSY & GILBERT.
Walworth County Rlty. Co., Elkhorn, Wis.

180 ACRE farm—550 ft. lake frontage on Powers Lake. Beautiful brick, 8 room, Dutch colonial style residence; beautifully landscaped; orchard; 7 room brick English residence; 3 room flat over milk; city gas and light. Large dairy barn, machine shed, and tool house. Horse barn, chicken house, hog house, garage, corn cribs, and machine shed attached; 2 large silos; all property nicely fenced. 48 milk cows, 1 bull, 19 calves, 1 riding horse, 2 Belgian work horses, 300 pigs, 700 chickens, all necessary machinery to operate this farm, practically new. 300 ton of hay in the barns, will have about 60 ton of oats, 55 acres of soy beans, 55 acres of corn, about 25 ton of wheat in grain bins. Will sacrifice this beautiful farm, livestock, machinery, and crops for $150,000. There's fishing, hunting, bathing. Must leave this farm because of urgent business in Washington. See Mr. S. J. Williams, Lake Side Farms, Powers Lake, Wis. Train and bus trans. 1 hr., 10 min. to and from the Loop.

360 DAIRY and Stock farm—Walworth County, on good hwy., near town, level to gently rolling, 270 acres tillable, balance upland timbered pasture, some low pasture, spring water, well fenced, electric service, new modern 7 room dwelling, basement barn 32x110 ft., steel equipment, water system, conc. silo, two good wells, good set of outbuildings—several are new. This is a high grade farm and a real money maker. Priced right, shown by appointment. Other farms, all sizes.
L. H. Robar, Delavan, Wis.

EXCELLENT 120 acre Dairy farm for sale in Calumet Co., Wis. [The Milk Vein of the World]. Only ½ mile off Highway 57 between Chilton & Hilbert With or without personal property. A. H. VOIGHT LUMBER YARD, VALDERS, WIS.

80 ACRES—Rich level loam; 4¼ mi. town; on black top; gd. bldgs., newly painted; elect., etc.; all stock—Guernsey herd, hogs, and mod. machinery, must of it new, goes with farm; owner ill.
James J. Buckles, Delavan, Wis.

50 ACRE farm home—Black soil; very productive; all tillable; basement barn, silo, hoghouse, poultry house, well house, crib and machine shed, and a modern 7 room house with nicely landscaped yard; east of Clinton, Wis.; price $10,500 and worth it. Colby Agency, Beloit, Wisconsin.

415 ACRES of fine black soil in heart of So. Wis. dairyland—104 mi. from Chicago; river running thru farm; no improvements; three flowing springs. For quick sale, $15,000. H. Hirschberg, Whitewater 580 or 581.

375 ACRES—5 mi. N. of Ill. state line on Hi. 41; exc. soil; 250 acres plowland; elec.; city gas; run. water; 3 houses; $20,000 invest. in new bldgs. and repairs last yr.; $150 per acre. Write W. A. Butler, 744 N. 4th-st., Milwaukee, Wis.

40 AC.—Full price $200. Buy a farm rather than a 25 foot lot; raise chickens, veg. of all kinds and have a cow, some timber, part cleared; good hunting, fishing; near central town and a river.
Jay King, Necedah, Wis.

POULTRY, CHICKS, AND EQUIPMENT.

HELP produce extra food your government wants. Keep your brooders busy all year with Brummer-Fredrickson fast growing, quick feathering, northern bred chicks. Now booking immed. orders on Big English White Leghorns, Barred Rocks, White Rocks, Reds, Wyandottes. Hatches all year. Government supported prices mean fair return for all the meat and eggs you can produce. Write for prices and liberal guarantee on sexed or straight-run chicks. Instructive catalog full of helpful hints Free. BRUMMER-FREDRICKSON, Box 42, Holland, Mich.

SCIENTIFIC 2 story poultry house—Con. of stonewall [cement and asbestos], complete with enclosed scratch yard, ramps, nests, roosts, feed tray, drinking fount.; $89, terms, no down pay., $5.39 mo. Open Sun. On display at south and west side offices, State at 72d and Harlem at Randolph, Forest Park.
Victory Garden Bldg. and Supply Co.

VIGOROUS, HEALTHY CHICKS.
White and Barred Rocks. Reds.
Electric, glass and metal watering fountains; metal and fiber growing and flock feeders; automatic electric brooders; masonite nests; sterilamps; new and used starting and finishing batteries. V. H. Christmann, 568 Washington. Dea. 0786.

BROILER RAISER'S ATTENTION.
Chicks every week, year round. Wh. and Bd. Rocks, Wyans and Rock-Reds. All bred for fast feathering, quick maturing broilers. Special prices on standing orders. Book your future needs now.
AMERICAN CHICK FARM, BOX "D," ZEELAND, MICHIGAN.

SEE DISPLAY!
Ready built wood poultry and hog houses, corn cribs, grain bins; immediate delivery; F. H. A. terms. 9321 Cottage Grove. Rad. 0212.

CHICKS—Hatching year round; orders taken all breeds; ship everywhere; poultry eqp. and feed. Three W. Hatchery, 2507 S. Halsted, Chicago.

STARTER and laying cages—100 cockerels 6 wks., 100 cockerels, 1 wk.; 50 leghorn pullets, 3 mos.; 50 Austra white pullets, 6 weeks old. Riverside 2451-W.

PULLETS—14 wks., AAA, $1.25; elec. and feather brooders, 500 cap. Rad. 1953.

FOR sale—50 White King pigeons; best offer. 2431 Moffat. Arm. 8460.

MUST sell 200 AAA quality lg. Plym. Rk. plts., lay. soon; $1.25 ea. 2444 N. Keeler.

FARM MATERIALS.

JOHN DEERE farm tractor, 1942 model L with mower; $785. 2729 Sheffield. Wel. 6096.

LIVE STOCK.

25 HEAD of registered Angus bulls—12 to 18 months old; moderately priced; also choice cows bred of with calves at foot. Stanley R. Pierce & Sons, Creston, Ill., located 70 miles west of Chicago on U. S. 30. Telephone Creston 8604.

FOR Sale—45 head of dairy cattle and complete line of good farm machinery. Address L 152, Tribune.

FRESH cow for sale—With a calf. 5335 S. Narragansett. Berkshire 9089.

REAL ESTATE WANTED.

Apartment Buildings.

HAVE you real estate to sell? We have cash buyers for apartments, hotels, business prop. List with us.

LAND-FIELD
REAL ESTATE SALES
1 N. La Salle-street. Ph. Central 5380.

PRIVATE party wants apt. bldg.—Will pay cash or assume easy paying mortg.; immed. action; no com. to pay. M. Routt, 5000 Marine-drive, Long. 0927.

WANTED—Apt. bldg. in Austin or Oak Park for cash; give details. ADDRESS D G 361, TRIBUNE.

WANTED—Mod. 3 to 15 apts., N. or N. W. Have cash buyers. Modern Realty Co., 105 W. Madison-st. Deaborn 7571.

PRIVATE party wants 2 flat bldg.—Vicinity 59th and Halsted-st. Have $1,000 cash. Address D S 563, Tribune.

IF you own a 2, 4 or 6 apt. bldg. east of Oak Park we have all cash to offer you. Chas. Serum, 3301 Chicago. Van B. 7000.

HAVE buyers for north and south side apt. bldgs., business prop. and residences. Chas. Tidholm, 10 S. La Salle. Fra. 4876.

I HAVE $5,000 cash. Want 3 or 4 flat south of 63d-st. Please give full information. Address D S 564, Tribune.

2 FLAT—4 or 6 flats, at once; N., N. W., or W. Mail or phone details. Martin, 4817 Belle Plaine, Palisade 1040.

WANT a good buy in a flat bldg.—Modern or not; 6-12 flats; heated or unheated; must be gd. loc. P. O. Box 167, Chicago.

WANTED FOR CASH.
N. N. W. side; bungalows; 2 to 12 apts. DIRKS CO., 1166 Diversey, Lak. 1410.

WANTED—Mod. 2 "5" flat, brick, h. w. ht. n. of Belmont, w. of Cicero. Pal. 6519.

WANT to buy 18 to 24 apt. bldg.; north, or northwest. Address A N 104, Tribune.

4 OR 6 rm. apt.—N. or N. W. side; FROM OWNER. Reas. Address C L 123, Tribune.

APT. bldg.—12-24 apt.; Western suburb. Address C P 72, Tribune.

CASH for homes or apt. bldgs., any size. Delmont Co., 2839 N. Clark. Bit. 2585.

Farms and Acres.

WANTED—In northern Illinois or southern Wisconsin, a modern 4 or 5 rm. room house with garage or small barn; several fruit trees; 1 to 10 acres on good road; near town or village; state price; private party will pay cash. Address D G 530, Tribune.

BUSINESS man wants choice farm within 85 miles north or northwest of Chicago; prepared to pay cash; send location and describe farm fully; if description sounds like the farm I am looking for, I will arrange appointment to inspect property. Address D S 373, Tribune.

1 ACRE within 5 mi. of Chicago Chrysler plant, with some highway frontage, suitable for a lumber yard. Will pay cash. Please state price and location. Address D S 111, Tribune.

25 TO 30 acres improved—40 to 51 mi. west of Chicago; 2 mi. N. or S. of the C. B. Q. R. R.; with implements and stock. A. C. Hellermann, 3521 W. 66th-pl., Chicago.

WANTED TO BUY—Small farm, 3 to 5 acres tillable land; some large trees, buildings; north or northwest Chicago; commuting dist. Address N 309, Tribune.

WOULD like to purchase four or five acres of land with black soil near Chicago. When answering, kindly give location and price. Address M 391, Tribune.

10-40 ACS. lake or river front—Within 200 miles Chgo. L. Block, 4106 N. Marmora-av., Chicago, Ill.

WANTED—10-80 acres with bldgs., West or Northwest [nr. Chicago], for cash. Give details. Address D G 177, Tribune.

20 TO 500 acres—Within 30 miles of Chicago; will pay cash. Grover C. Elmore, 100 N. La Salle. Fra. 2650.

2 TO 80 acre farm, south or southwest of city limits; state location, price. Address D G 67, Tribune.

FARM—20-30 acres within 80 mi. of Chicago. Ber. 2822 or 2905 N. Major-av.

10 TO 40 acres—Within 30 miles of Chicago. R.F.D. No. 1, Box 734, Melrose Pk.

Houses.

6 RM. house—Brick or frame; near Oak Park High school and transp.; give details. Address D H 86, Tribune.

WE ARE looking for a home or flat bldg. on north or northwest side, from owner; give all details. Address C G 453, Tribune.

WANT to buy house, bungalow, or 1½ story; No. W.; all cash. W. GARFINKEL, R. 925, 1 N. LaSalle, Central 5380.

SOLD my property—Want home or 2 fl. N. or N. W. Address D A 422, Tribune.

WANT cottage with basmt., or bung., N.W. Not over $6,000; all cash. Mul. 9718.

HAVE $6,000 cash for home on n., n. w., or suburbs. Address D J 379, Tribune.

ALL cash for bung. or 2 flat, conven. to 79th or Racine car lines. Radcliffe 6603.

2 STY. frame cott.—Lg. lot; near city lim. N. W. Christopher Kade, 4440 Beacon.

5 OR 6 rm. bungalow or cottage; small down payment; gd. refs. Seeley 5187.

6 RM. hse. or bung.; N. or N. W. side. Cash. Address N 269, Tribune.

PRIV. pty. wants to buy 6 rm. hse. in Sauganash. Address N 273, Tribune.

Resort Property.

VACANT lake front property, suitable for summer cottage resort, Ill. or southern Wis. lakes. Full partic., price and terms in first letter. Address D G 276, Tribune.

5 OR 6 rm. year round home—Lake frontage, small acreage. No. Wis. Occupant, 2914 S. Pine-av., Milwaukee, Wis.

SUMMER cottage—Well built, at lake resort near Chicago; give full particulars, price. Address N 170, Tribune.

Vacant.

CASH for vacant north of Lawrence-av., clear or forfeited for taxes. Give full description and price. Must be bargain. Address D H 85, Tribune.

WANTED—100 lots or more. Also acreage suitable for subdivisions. Close-in to Chicago. Will buy for cash equity. ADDRESS D G 68, TRIBUNE.

FIFTY lots or more in one group or close in acreage for subdivision. Address D H 402, Tribune.

Miscellaneous.

WANT home or summer cottage in Chicago area. Will give beautiful waterfront lot on Lake Mich. and some cash. State if you are agent or owner. Address C P 478, Tribune.

WE HANDLE Real Estate anywhere—Buy and sell contracts and spec. in colored prop. Loudenbach Co., 8 S. Dearborn.

WTD. Prop. and some cash for unique item. Mfg.; mail ord. Address N 263, Tribune.

REAL ESTATE FOR EXCHANGE.

Apartment Buildings.

N. E. COR. 33d and Morgan—2 stores, 8 [illegible]

[illegible]

Business Property.

[illegible]

Farms and Acres.

[illegible]

Houses.

7330 SOUTH SHORE DRIVE—[illegible]

Resort Property.

[illegible]

Miscellaneous.

QUICK ACTION.
If you have any real estate anywhere in the United States that you want to sell or trade, [illegible]
J. DUIS, ROOM 422,
111 W. WASHINGTON-ST.
PHONE ANDOVER 4541.

WANT farm land—Minn., Wis., Dakotas or Wyoming in exchange for Chicago suburban property. Address D H 597, Tribune.

STOCKS AND BONDS.

WANTED—Security dealer for chain store stock issue. [illegible] Address N 164, Tribune.

WILL sell block of [illegible] Address N 179, Tribune.

REAL ESTATE LOANS, MORTGAGES.

Money to Loan — FHA Loans

We are also in the market for conventional loans on Chicago and suburban real estate; completed bldgs. or to be constructed.

HEITMAN TRUST CO.
10 La Salle-st., Chicago.
FRANKLIN 2400.

Mortgage Loans
INTEREST AS LOW AS
4%
TERMS 5 TO 20 YEARS.
Monthly, quarterly, or semi-annual payments.
ALSO FHA LOANS.
O'BRIEN & PAIN
FIRST NATIONAL BANK BLDG.
33 SOUTH CLARK-ST. FRA. 2561.
LOAN CORRESPONDENT.
The Minnesota Mutual Life Insurance Co.

MONEY TO LOAN
ON FIRST MORTGAGES.
Straight or monthly reduction loans from 5 to 20 years on homes and apt. bldgs. Interest as low as 4%. See us today.
NORTH SIDE FEDERAL SAVINGS AND LOAN ASSOCIATION OF CHICAGO
5157 N. CLARK-ST. At Foster.

OFFERING
1st mortgages and real estate contracts bearing 5% and 6% interest; $300 to $3,500, payable monthly; title guaranteed by Chicago Title and Trust Co.
D. L. KRUEGER.
111 W. Washington. Cen. 5225.

MORTGAGE LOANS
Wanted on improved Chicago real estate.
Conventional or mo. payments.
Low rates.
WM. C. HEINEMANN & CO.
10 S. La Salle-st. Randolph 2347.

FOR years we solved hundreds of hard problems. Re: Sales, Debts, Foreclosures, Taxes. SEE US! WE KNOW HOW. We place TOP LOANS 1-20 years and buy contracts on homes. No red tape. PEOPLE'S MORTGAGE CORPORATION, 69 W. Washington-st. Dearborn 3010. Open Tuesday evening, 6 to 8 o'clock.

WE have funds available for 1st mortgage loans on real estate, North or Northwest side preferred; attractive rates and terms. REALTY AND MORTGAGE CO. 3115 Logan-blvd. Belmont 0001.

3½% INTEREST MONEY
Now available for choice loans.
A. M. KRENSKY & BROS. CENT. 6610.

1ST MTGE. $22,500 at 5%, mo. pay.; well sec.; inc. $10,500 yrly. For details, CENTRAL MTGE. & INVESTMENT CO. 82 W. Washington. State 5802.

W. E. GOULD & CO.
39 S. La Salle-st. Cen. 2522. Representing B. C. Ziegler & Co. Make loans on churches indust., apts., farms, Catholic institutions.

WANTED—1st mtge. by responsible party; $25,000; on comml. concrete furniture warehouse; N. W.; ample security. Address C P 413, Tribune.

WANTED—Loan on resort, due to gas rationing and sons in service. Want to save property. Address C A 41, Tribune.

1ST MTG. LOANS, FARM OR CITY. No charge; low rates; long terms. Room 1303—11 S. La Salle. Dea. 1547.

WILL make or buy 1st mortgages on gd. South Side improved property. Low rates. WM. I. SHARP & CO., 237 W. 63D-ST.

WE BUY CONTRACTS ON HOMES. Peoples Mortgage Co. Dearborn 3010.

MORTGAGE loan wanted—To purchase gar. for $16,000. Address D G 229, Tribune.

OFFICE FURNITURE AND DEVICES.

REBUILT USED FANS
10" D. C. str., $11; 12 in. D. C. str., $15; 16 in. D. C. str., $19.50; 12 in. D. C. osc., $27.50; 16 in. D. C. osc., $32.50; 52 in. A. C. ceiling fan, $37.50; 52 in. D. C., 110 V. ceiling fan, $37.50; 52 in. D. C., 220 V. ceiling fan, $47.50; 20 in. pedestal fans, 110 V., D. C., $69.50. Dea. 6643. Mr. La Brush, week days only.

NEW AND USED DESKS, CHAIRS, FILES, Rebuilt dictaphones, mimeographs, bookcases, time clocks, safes, hand and electric calculators. 4636 W. Washington. Austin 8888.

NEW and used desks, swivel chairs, files, safes, chrome office and reception room furniture, adding machines. QUIRK, 1166 Madison. Mon. 8373.

ADDRESSOGRAPH—F2B and H3E; also electric multigraph with automatic feed, jogger; 14 mult. drums. Will sacrifice. Address N 163, Tribune.

BOUGHT from large corporation—Steel storage cabinets, steel letter, legal and card files, desks, chairs, tables; bargains. GEISER, 130 W. Lake. Dea. 3788.

LARGE steel blueprint cabinet—Sliding doors; miscel. transfer files, lockers, large safe; reas. price. M. R. Lome & Co. 160 W. Lake. Ran. 0123.

ALLEN Wales adding machine—Elec., for bkkpg. and statements, with stand; A1 condition. Reasonable. Bi-Rel Hat Co., 630 W. Jackson, 2d floor.

OFFICE furniture and Underwood typewriter and desk comb.; desks and chairs; private. Call Butterfield 1131, 7445 South Chicago-avenue.

WANTED BY PURCHASING AGENT FROM PRIVATE PARTY FOR CASH: 8 desks, 6 steel files, 20 lockers, safe. CALL BITTERSWEET 6600, APT. 203.

FOR SALE—Ice cream maker machine and freezing and storage cabinet; complete; very cheap. Call Superior 2361 or at 500 N. Well-st.

BUY OR SELL—SAFES, VAULT DOORS, AND MONEY CHESTS. MOSLER SAFE CO., 214 W. JACKSON. RAN. 0211.

3-J COMPTOMETERS, Victor adding, Monroe elec. calc., addressing machs., late Dictaphones, mimeograph. Rep. 3945.

12 STEEL files, steel typewriter desks, steel storage cabinets, safe, steel 3x5 card sections, wood desks, chairs. Har. 6450.

KARDEX equipment—2 15-drawer, 2 22-drawer, size 4x6, for sale by private party. Boedeker, Man. 6137.

30 STEEL files, 125 steel lockers, 25 chrome chairs, steel shelv., 100 desks, safe cabts. 526 S. Dearborn. Wab. 0956.

WINDOW VENTILATORS.
Air filtered carriers. A. C., $65. Quirk, 1166 W. Madison. Mon. 8373

NO. 6 UNDERWOOD—11 in. carriage typewriter. Private party. Address D G 83, Tribune.

30 ASSORTED chairs, filing cabinet, 8 mahogany desks, 2 tables; must dispose of. 39 S. LA SALLE, Rm. 500.

INTERCOMMUNICATION "back and forth" loud speaking system. Complete price $42.50. Calumet 2955.

QUANTITY A. C. and D. C. office and shop fans; [illegible] Kimbark [illegible] 53d-st.

[illegible]

HORSES, HARNESS, AND WAGONS.

[illegible]

HOME FURNISHINGS AND FURNITURE.

(See Also Household Appliances.)

General.

FOR THE CONVENIENCE OF WAR WORKERS, WE WILL BE OPEN TODAY, SUNDAY, TO 5.
NOW RELEASED
FOR PUBLIC SALE!
IN CHICAGO'S HUGE
CENTRAL
FURNITURE OUTLET
HUNDREDS OF
GENUINE AND ORIGINAL
FURNITURE MART
SHOWRM. SAMPLES
AT SENSATIONALLY
LOW PRICES
ALL NATIONALLY KNOWN MAKES.
ALL IN FINEST MATERIALS.
ALL PERIODS AND WOODS.

Here Are Just a Few of the Many Hundreds of Exceptional Values Offered:

End, cocktail and occas. tables from..$5.95
Occasional chairs and rockers........$7.95
Mattresses and coil springs..........$9.95
Beds, all sizes.......................$10.95
Lounge chairs, large selection.....$19.95
9x12 rugs, beautiful patterns.....$19.95
Sofa beds, large selection..........$44.95
3-piece bedroom sets from..........$49.95
2-piece living room sets from.....$69.95
Complete 3-Room Outfit.............$148.00
LARGE SELECTION BUFFETS, CHINAS, MIRRORS, TABLES, DRESSERS, VANITIES AND BEDS.
THIS SALE ONLY AT OUR NEW ADDRESS
222 S. WABASH
Formerly on Jackson-blvd.
Cash or Terms Arranged. Webster 3440.
Open Mon., Thurs. & Sat. to 9. Sun. to 5.

FIVE FLOORS OF
FURN. MART
SAMPLES
AT THE
Johnson Furn. Co.
SAVINGS UP TO 60%
Open Sunday Till 5 p.m.
INSPECT THESE VALUES
DEALERS INVITED. NOTE PRICES.
7-8-9 Pc. DINING RM. SETS.$49 to $189
5 pc. DINETTE SETS..........$8 to $49
3-4-7 pc. BEDRM. SETS.....$39 to $195
DAVENPORTS ....$39 to $115
STUDIO COUCHES................Up to $59
OCCA. AND LOUNGE CHRS.....$5 to $49
SPRINGS, MATTRESSES.........$9 to $89
ODD DRESSERS, CHESTS, BEDS, VANITIES, TABLES, MIRRORS SACRIFICED
9x12 RUGS, ALL STYLES......$9 to $89
TWO SHOWROOMS
203 E. OHIO-ST.
TERMS. DELAWARE 9020.
4750 WASHINGT'N
At Cicero-av. Col. 9609

FOR QUICK DISPOSAL
AT GREAT SAVINGS
THOUSANDS OF DOLLARS WORTH OF SAMPLE AND SLIGHTLY USED FURNITURE.
BUY NOW AND SAVE
EASY, CONVENIENT CREDIT TERMS.
Repossessed parlor sets......As low as $25
Sample parlor sets..........As low as $35
3-piece bedroom sets........As low as $29
Kitchen sets, all kinds.....As low as $18
Sofa beds ....As low as $25
Rugs, all sizes.............As low as $19
Sample dining room sets....As low as $20
3 ROOM OUTFIT, slightly used.....$129
3 ROOM OUTFIT, sample group.....$169
NELSON BROS.
OUTLETS
North: 4840 Broadway
South: 6910 Cottage Grove
Op. Tues., Thur., Sat. to 10 p. m. Sun. 5.

Open Sun. to 5—Mon., Thurs. till 9.
OFF THE TRAINS, INTO
M. L. GERSH CO.
Warehouse 152
FURNITURE FACTORIES OUTLET NOW RELEASES FOR IMMEDIATE SALE DIRECT TO PUBLIC, THE FOLLOWING ITEMS:
116 springs, matts., full or twin....$9.75
36 odd beds, mahog. or walnut.....$9.95
16 3 pc. modern bedrm. sets. Only...$39
28 solid oak 3 pc. bedrm. sets.......$59
34 spring constr. liv. rm. suites.50% off.
68 beaut. bridge, floor lamps.......$12.50
100 dinette sets, all styles......from $19
Secretaries, desks, cocktail tables, end tables, lamp tables. All woods, 50% off.
FREE PARKING. TERMS ARRANGED.
Open Mon., Thurs. eves. till 9. Sun. to 5.
152 W. HURON
[BETWEEN WELLS AND CLARK-STS.]

INLAID LINOLEUMS
CEMENTED DIRECT TO YOUR FLOOR.
All Makes, $1.50 Sq. Yd.
ASPHALT TILE—LINOWALL CARPETS AND RUGS.
At Savings to 50%.
Terms arranged. Phones Victory 6644-45.
Free estimates. Our representatives will call at your home with samples.
LEE RUGS
1408-10 S. MICHIGAN-AV.
OPEN MONDAY EVES. TILL 9.

OPEN TODAY [SUNDAY] TO 5 P. M.
WANTED—Reliable Party
TO TAKE OVER FOR BALANCE DUE. Beautiful 3 rooms of furniture. Like new. Parlor set, Bedroom set, Din. set, Rugs, Lamps, Tables, Pictures, Mirrors, Dishes, Silverware, etc. All for $138. Cash or terms, $2 weekly. Free delivery. Open to 9 p. m. Sunday to 5 p. m. [NO FINANCE CO. TO DEAL WITH.]
IRVING FURNITURE OUTLET.
7839 S. HALSTED

SPECIAL NOTICE
We are looking for a DEPENDABLE PARTY to take over the balance due on 3 rooms of beautiful repossessed furniture, practically NEW, all for $128. This includes 3 pc. bedrm. set, 2 pc. parlor set, 5 pc. dinette set, table, lamps, and even dishes. Will separate or we will sell entire outfit for as low as $2 weekly. See or call Mr. Mills, credits manager. Open Thur. and Sat. to 9 p.m., daily to 5 p.m.
CANAL 3667. OPEN SUNDAY.
WAREHOUSE OUTLET, 1232 S. Halsted.

ORDERED SOLD
We want a responsible party to take over balance due on 3 rooms of gorgeous repossessed furniture, like new, for only $125. Includes 3 ps. bedroom set, 2 pc. parlor set, dinette set, tables, rugs, lamps, pull-up chair, dishes, etc. Will sell complete on easy terms or will separate; free delivery. See or phone MR. BROOKS, credit manager. Phone Eng. 2952. Open Thursday and Saturday evenings till 9:30.
6125 S. HALSTED.

IMPORTANT NOTICE—Will sell to responsible party complete 3 rooms of modern, beautiful furniture: ONE MONTH OLD, bedroom, living room, dinette, table, rugs, mirrors, lamps, pictures, etc. Originally worth $480. NOW $147; terms. Open evenings. Free delivery.
MEYER'S WAREHOUSE.
455 W. 63D-ST.

MUST BE SOLD AT ONCE
3 r. outfit.; repos.; full guar.; positively like new; will transfer account to reliable party in small mo. payments; consisting of living room, bedrm., dinette, tables, rugs, lamps, mirror, compl., $125. Free delivery. Ask for MR. CLINTON, Credit Mgr., 1553 W. Chicago-av. Monroe 6351. Open Thurs.-Sat. eves. to 9:30 p. m.

MUST BE SOLD AT ONCE.
3 complete rooms beautiful new, modern furniture—BALANCE DUE, $149. Parlor, bedroom, and dinette sets, lamps, mirrors, rugs, tables, pictures, etc. Your terms. Free delivery. Open eves., Sun.
MEYER'S FURNITURE HOUSE.
4153 W. ROOSEVELT-RD.

TO be sold at once for UNPAID BALANCE—3 rooms of beautiful furniture; original cost $500; never used; will separate. Terms to responsible party. Real bargain. HOLLANDER WAREHOUSE CO., 2420 N. MILWAUKEE-AV. Open Tues., Thurs., Sat. to 9 p. m.

VERSCHOORE'S—4040 N. KEDZIE. New furn., rugs, parl., bed., din. set; tms. Open Tues., Thurs., Sat., 9 p. m.

REAL BARGAINS in furniture and rugs—Easy terms. IRVING, 7839 S. HALSTED.

HOME FURNISHINGS AND FURNITURE.

General.

Open Today (Sunday) to 5
Buy Direct!!
FROM OUR
Warehouse Outlet
and Save ⅓ to ½
BRAND NEW MANUFACTURERS' DISPLAY PIECES, ODDS AND ENDS AND DISCONTINUED ITEMS SENT IN FROM ALL OF OUR OUTLYING STORES. SELECTIONS FROM
All of Our 6 Locations
NOW MASSED INTO ONE GIANT
5 STORY BUILDING
Priced for Quick Disposal
Partial list of bargains follow:
Odd beds, full or twin size...........$8
Full or twin size mattresses..........$9
STUDIO COUCH $34
3 piece Bedroom set...................$59
2 piece Living Room sets..............$69
5 piece Dinette set...................$19
Lounge chair, Ottoman.................$24
Bunk Bed, with rail and ladder........$22
9x12 floral pattern rug...............$24
Desk, walnut $10
Also on sale—Pull-up chairs, table and floor lamps, secretaries, cedar chests, etc.
SALE ONLY AT
Good Housekeeping Shops
Main Warehouse Outlet
1232 S. HALSTED-ST.
IN THE HEART OF CHICAGO'S FAMOUS BARGAIN CENTER.
Easy terms. Op. Thur., Sat. to 9. Sun. to 5.

Central.

LINOLEUM laid free—Inlaid, 89c sq. yd.; 12 sq. yd. min. Open Thurs., Sat. eves. Marsh, 4812 N. Western. Ard. 4100.

South Side.

OUT OF STORAGE
3 Rm. Outfit, Like New, $118
Parlor suite, bedrm. suite, din. sets, rugs, lamps, end tables, mirrors, dishes, etc.
WILL SEPARATE.
TERMS $2 A WEEK.
85 Parlor Suites ....$39 to $49
95 Bedroom Suites ....$34 to $78
38 Studio couches ....$18 to $27
78 Dinette Sets ....$15 to $35
100 Rugs, room size..........$15 to $39
DE LUXE 3 ROOM OUTFIT.
Parlor, Bedroom, Kitchen, $198.
EASY TERMS.
GROVE STORAGE
4301-13 COTTAGE GROVE, Oak. 7200.
Open eves. to 9; Sun. to 5. Free Delivery.

Army Officer Must Sell
Fine furniture; excel. cond.; recently purchased; sofa, lounge chairs, jr. dining rm. suite, solid mah. twin bedrm. suite; all made by Dunbar; also occasional pieces, Hollywood twin beds, floor lamps, electric sewing mach., vacuum, fireplace access., broadloom rugs, solid wal. office desk, leather lounge chair, filing cabinet, misc. furnishings. See Col. Fraser at Storage Warehouse, 6233-6235 S. Peoria-st., Sunday only, Aug. 1st, 9 a. m.-5 p. m.

SUPER RUG SALE
LARGEST RUG WHSE. SAVE 35%. 15-9x12; Larger Sarouks, Chinese Perfect. 475 new 9x12, $28; brdlm., $3 sq. yd. up. 987 unclaim., new 6x9 to 12x18, $3-$69. 788 samples, 4x6 to 9x12 to 12x36. 75 Oriental, 875 yds. carpet, 85c-$2.35. CHECKER Cleaners Whse., 1301 W. 63d.

4 PC. TWIN BEDRM. set—Excel. springs and mattresses., $125; 2 hi-back host. chairs., beau. uphol., $75 ea.; 2 spring cush. maple liv. rm. chrs.; like new, $25 ea.; 5 pc. maple dinette set, $29; white, lge. model elect. sew. mach., serves also as table, $65; Kroll baby cab, $12; soft tread beige 6x9 rug, pad $15. Pvt. pty. C. Jones, 653 E. 84th-st.

STORAGE SAMPLES
FURNITURE BARGAINS.
Liv. rm., bedrm., din. rm. sets..$29-$69
Clos. Sun.—Op. Tues., Thurs., Sat. till 10.
CITIZENS FURN. & STORAGE.
6231 COTTAGE GROVE.

ATTENTION
ROOMING HOUSE OPERATORS.
FOR SALE
8 twin inador Murphy beds with mattresses; 3 gas stoves. 1330 E. Hyde Park.

CALLED to service—Furniture of 5 rms., living rm., dinette, sgle., twin beds, grand piano, paintings, carpets, clothing, lamps, table, wardrobe, trunk, dishes, etc. Hyde Park 6566.

REAL OPPORTUNITY.
Former wholesaler. Now selling direct. Hi-grade furniture and rugs. Real buys. Henry M. Goodman, 525 W. 76th-street. Open daily, 9-5:30; Thurs., Sat. eves.

MAPLE din. rm. table—Coffee and porc. top table, lamp, typewriter table, child's rocker, table, Elgin and Waltham men's wrist watch. Priv. 5942 S. Fairfield.

3 ROOMS furniture, dishes, linen, lamps, radio—Call Sunday, Monday and Tuesday, 10 a. m. to 8 p. m., C. Frosty, 7035 Merrill, Fairfax 5382.

USED HARTFORD-SAXONY RUGS and carpets—9x12 to 17x40; remnants; used and new all wool carpet. Royalton Rug. 4727 Cottage Grove.

LINOLEUM CARPETS—Inlaid, 69-89c yd. Used battleship carpet, 75c; Congol., 29c; ¼ in. inlaid r. r. salvage, 95c sq. yd. 1547 Roosevelt. Tu.-Th.-Sat.eve. Can.1553

100 RUGS—$15 to $25; parlor set, $39; bedrm. set, $44 compl. 3 rm. outfit, $175. RAPP STORAGE, 5746 S. ASHLAND.

2 PIECE large mod. living rm. set, bl. sofa, maroon chair frieze uphos.; exc. cond.; gd. spring. Call Oakland 7941.

LEAVE for army—Must sell beaut. bed, springs and mattresses, dining rm. set, carpeting. 7541 Kingston. Sag. 2459.

RUG BARGAINS—New, used; orientals; antique Chinese; carpeting; all sizes. Gen. Clnrs., 706 E. 79th. Vincennes 9600.

FINE furniture—Down filled davenport, love seat, tables, washing machine, trunk, 7 year crib, lamps, etc. Fai. 7734.

RUGS, mattresses, lamps, Toastmaster, waffle iron, t. t., radio-vict. comb., chairs, tables, etc.; like new. Bay 1670.

SUN par. sets, complete twin sets, din., liv. rm. sets, used studio couches; terms. Schwartz Bros. Stor., 7012 Stony Island.

SACRIFICE—9 pc. hand carved din. rm. set, lovely bedrm. set with cedar closet, T. T. stove, all wh.; reas. Bay. 4694.

HAVE Storkline buggy—Gd. cond.; exch. for good stroller and cash. Sag. 7627.

COMPLETE furn.—Recg. radio, T. beds, 9 p. din. set, liv. rm., etc. 1343 W. 97th-pl.

BABY buggy—Steel, chrome, brown leatherette, $40. Midway 3120.

$1,500 MASSIVE dining room set, $450; 3 pc. walnut bedrm. set $75. Tri. 4546.

COMPLETE 5 rm. hsehld. furnishings. Also sublease apt. South Shore 1306.

COMPLETE 2 bedrm. suites—2 rugs, 9x12, 7x10. 7947 E. Ellis, Rad. 9297.

BEAU. 8 pc. wal. dining rm. set.; 2 9x12 rugs, desk; reas.; priv. 7622 Indiana.

PRE-WAR French inlaid wood tables, practically new; reasonable. Fairfax 6330.

DAVENPORT, 9x12, domestic, oriental rug., elec. roaster. R. Lyon, 6806 Dante.

BED set—Cost $200, sac., $45; needle pt. chair, brkfst. set, mirrors. 8108 Eberhart.

SEVERAL van loads of good used stor. furniture at sacrifice. 746 E. 71st-st.

PAY balance—3 rooms furniture, $100; tms. $1.50 wk. S. H. Furn. 746 E. 71st.

BEDRM. set, bookcase, other furn. A. Gerstein, 5336 Greenwood-av. Dor. 0402.

ALL KINDS of used furniture, stoves, rugs, etc. Week days only. 6730-42 Cottage Gr.

Southwest Side.

BEAU. cedar chest with elec. clock, music box, extra drawers, bedrm., chrome kit., and living rm. sets, Nesco roaster, dishes, tents, cots. Private. Hem. 5555.

2 PCE. parlor, din. set; odd chair, 9x12 rug, Frigidaire, tab. top gas stv., folding bed. 1933 S. Christiana. Roc. 0370.

RUG—10x14 Chinese oriental, walnut bed, Crest-O'Rest springs. Call Sunday or eves. after 5. 6510 S. Keeler-av.

BEAU. di. rm. set $75—Rad. $4. 9x12 rug $40, dsk. $4, 2-15 ft. carp. $35. Por. 9352.

North Side.

USED RUGS—In good cond.; 9x12, 9x14, 10x15, 11x16, 13x21. Gordon, 1249 Devon

IVORY vanity, dressers, ice boxes, tables, chairs. Mohawk 5239.

5 DINING rm. chairs, 2 rockers, 1 ch. and couch suit. for summer cott. She. 5116.

10 RMS. choice antique furn.—Oriental rugs, bric-a-brac, etc. Gra. 2740.

LOUNGE chrs., lamps, chrome kit. set, sgl. Innerspg. matt., miscl. pieces. Ard. 9365.

STUDIO couch—9x12 orient. Wilton; 9 pc. wal. di. set. 7422 N. Greenview. Hol. 8153.

WAKEFIELD reed settee, chair, springs, rev. cushions, 2 tables, $45. Bri. 3740.

TEA CART—Opens like table; mah.; rubber tires. Address N 239, Tribune.

CHIPPENDALE style sofa—Perf. cond.; down cushion. See Sun. Delaware 1855.

STUDIO couch—Fitted velour cover; down bolster pillows; $35. Del. 5718.

PAIR beau. rose silk uphol. modern chairs; like new; $50. Longbeach 3792.

LARGE oriental Kermansha rug. Must sell. Call Gra. 0196.

BEAU. love seat, $125; sec. desk, $40; tables, etc., like new. Buc. 2654.

SAC. 6 rms. furn.—Liv., din., 3 bed sets, rugs; 2 mos. old; sep. Dealer. Lon. 2540.

FOR SALE—9x10 rug, rust; also stair carpet and pads. Sheldrake 4748.

100 USED rugs—Orients., domes., from $5 up. 6812 N. Clark, nr. Pratt. Open Sun.

¾ COIL spg.—Rollaway bed; 2 trombones; 1 Jr. Legionnaire drum. Hol. 1191.

BLUE single bed spring and mattress—With match. jr. wardrobe-chair. Rog. 4657.

6 COMPL. rms. of fine furn.—Private party. Phone Amb. 2663.

SACRIFICE—Modern bedroom, living room, and kitchen; furniture. She. 3097.

COMPLETE furniture for 4 rms.—Drafted. Sacrifice! 840 Belle Plaine. Buc. 3104.

LIV. rm., dinette furn., dishes, ckg. utensils, R. C. R. radio; lease opt. Lin. 3544.

4 ROOMS of furniture—Leaving town; private party. Wellington 5481.

10 PIECE walnut dining room set, $300; cost $1,000. Call Rog. Pk. 8353.

HOME FURNISHINGS AND FURNITURE.

North Side.

Sears, Roebuck & Co.
Furniture Outlet Store
Samples, odd lots, discontinued items, accumulated for immediate sale to the public.
Odd sofas, 18th century style; delicately carved frames; exquisite covers $129
3 pc. solid hard maple bedroom suites, dresser, chest, and full size bed ....$69.95 set
Odd buffets, walnut and mahogany ....$19.95-$49.95
Modern streamline 4 pc. walnut bedroom suite, dresser, chest, and 2 twin beds $179
18th Century style love seats; striped damask covers $59.95
Mahogany Gov. Winthrop style secretary; 3 drawers $26.95
4 and 5 pc. solid oak kitchen sets ....$24.50 and $49.95
5 pc. unpainted dinette set, table and 4 chairs...................$12.45
2, 3, and 4 pc. Honor Bilt bedroom suites. Many beautiful styles ....$39.95 to $179
Odd footstools ....$4.95 ea.
Super Rug Values
COME EARLY FOR THESE
9x12 HAIR AND JUTE RUGS....$17.50
9x12 JUTE RUG PADS..............$2.98
200 OVAL ALL WOOD FRINGED THROW RUGS at just.......$4.95 each
SPECIAL GROUPING.
Slightly soiled all wood rugs, 9x12 and larger; from.......$29.95 to $79.95
Limited Quantity.
Most Items Are One of a Kind.
These are only a few of the tremendous savings now at our warehouse.
BUY ON SEARS EASY TERMS.
[Down payment—usual carrying charge.]
Shop daily, 9:30 to 5.
Thurs. and Sat. to 9 p. m.
PHONE LONGBEACH 4800.
ONLY AT
5129-31 BROADWAY

13X18 ROSE SARUK
Used, but in perfect condition. This fine Persian rug is offered this week at a fraction of its real value. Other sizes 7x10, 9x12, 10x14, 11x17, 12x20, up to 15x29 in Saruks, Kirmans, Kashans, etc. Also, scatters—all of them exceptional values. H. C. Nahigian & Sons, Inc., Rug Cleaning Plant, 2522 Chicago-av. Bruns. 6110. Open Sunday, 2 to 5.

MAPLE FURNITURE
Chicago's largest display of maple furniture. "Haywood-Wakefield," OLD COLONY MAPLE, Cushman Colonial Reproductions, Willett, Lewisburg, and other nationally known lines now on display. If you are in need of anything in maple furniture ride out to us and save money.
WALLEN FINE FURNITURE CO.
3300 N. CLARK-ST. BIT. 2339.
Open Thursday and Saturday eves.

MUST SELL AT ONCE
3 rooms of repossessed furniture including 2 piece parlor set, 3 piece bedroom set, rug, 5 piece dinette set, 2 lamps, 3 tables, mirror. COMPLETE FOR $128. Free delivery.
CASH OR TERMS.
ASK FOR MR. CLARK, CREDIT MAN, at Good Housekeeping Shops, 3047 Lincoln. Op. Thurs. and Sat. till 9:30 p. m.

ANTIQUE French furniture—Large oriental throw rugs. Damask early American love seat; unusual service plate, Dresden; venetian glasses; bric-a-brac; vanity dresser, blue satin trim, blue glass top. Seen Monday through week. SHE. 6755.

4 Comp. Rooms, $119
Parlor suite, bedrm. suite, din. set, rugs, lamps, tables, mirrors, dishes, etc. Terms. Interstate Furn. Co., 3015 Lincoln-av.

PRACTICALLY new beautifully English occ. tables, perm. card set, Baker dining server, metal cab., kitch. table and chairs, fine grey broadloom rug, 13½x13½. Siegel, 642 Bittersweet-pl. Wel. 8484.

REMER STORAGE SALE—EASY TERMS; PARLOR, BDRM., DIN. FURN.; $39 UP; 9x12 RUGS, $15; WILTON RUGS, $59; WOOL WIL. BROADLMS., $4.50 SQ. YD. 5822 N. WESTERN—DAILY 6; 3 EVE. 9.

Western Furniture Co.
4646 N. Western; 3 rms. sample furn., $169 up; 9x12x15 rugs, ½ pr.; terms. Open daily to 9:30 exc. Wed.; Sun. 12-5.

LEAVING CITY—Will sacrifice modern Neo-Classic furnishings of 3½ room apt. Also sublease apt. 2325 Commonwealth-av., Apt. 3E, SUNDAY, 10 to 5 p. m.

PRIVATE party must sell—Refrigerator, t. t. stove, wash. machine, Nesco cooker, radio, vac. cleaner, alarm clk., iron, fans, camera, etc. 721 Belmont. Sat. eve.-Sun.

COMPL. bedrm. set—Beauty Rest spring and mattress; almost new; diningrm. set, Spanish type; 9x12 rug. Monday. Call Van. 0230 for appointment.

CHAISE longue—Electric hall clock; Philco 10 tube radio; Conover apartment grand piano; private party. Edgewater 0238.

DAVENPORT, down cushion, rug, 2 antique, tbls., other items. Edg. 1809. 1022 Berwyn-av.

ROLLAWAY bed—Single and double beds, complete; odd chairs, gas stove, feather bed, etc. 6253 N. Glenwood-av., 1st.

BENDIX washer, typewriter, 4 dr. sed., G. E. sun lamp, radio, din. rm., misc. furn., ant. tbl. etc.; reas. Cash. Amb. 1075.

CARPET—French grade throw rugs; 40 oz. padding; wing chair [down filled. Whi. 4180, Apt. 2D.

RUGS—Pair 9x12 floral Royaltons; black background; 9x12 burgandy broadloom; excel cond. 3909 N. Marshfield.

OIL ht., 2 drums, pipes, gas range, wal. din. set, metal bed, comp. 8 tube Zenith, miscel.; private owner. Gra. 6981.

HAVILAND china, Chippendale sofa, colored etchings, gold leaf frames, rad., elec. fan, hsehld. util. Bri. 9512.

DRAFTED! MUST SELL!
3½ rms. Engl., 18th Cent. furn.; living, bedrm., dinette sets, and rugs. Shel. 6363

2 CARPETS—Embossed; 100% wool face; rose mauve; 3 months old; 9x16. Also 15 ft. runner. Ambassador 3581.

LARGE, overstuffed davenport—Secretary, kitchen table, set of dinner ware and other items; excel. cond. Lin. 1087.

LIVING room, bedroom, kitchen sets; 9x12 rug, lamps, etc. Being inducted into army. 1352 Early-av., Apt. 3.

1 LOUNGE, 2 club chairs, 1 creeping bent lawn mower, 1 G. E. humidifier. 6836 Kildare. Towers 2399.

GRAY-wh. Universal gas stove, elec. ironer, stair carpet, miscel. living room furn. New. 3674. 6657 Omargo.

BY PRIVATE PARTY.
5 rms. of furniture in excellent condition. Cash. 2219 Giddings, 3d fl., Ard. 7557.

USED Kermansha rug—12.9x18.6 with pad. 9 to 4 Sunday. Gunnarson, 3750 Lake Shore-drive, Apt. 13B.

DRAFTED—Will sell beau. dinette, parlor furn., rugs. Berman, 1428 Farwell.

RADIO, 9x12 rug, desk, 2 piece living room set; misc.—6415 N. Talman.

10 VAN loads fine used furn.—Cheap; tms. Tues., Thur., Sat. till 9, 2557 N. Clark.

DINING room, bedroom, kitchen set, icebox, gas range, miscel. 2320 Greenview.

REPOS. 3 rms.—Like new; $99; tms. Eves. till 10. ADVANCE Whse., 4342 Broadway.

Northwest Side.

9x12 CHINESE, 9x12 Wilton, 11x18 Persian, 13x17 broadloom, 14x24 Am. Oriental. Many others, large, small. Orientals, domes. Op. Sun. 10-6; wk. days, 10-9 p. m. CARAVAN RUG. 5046 MONTROSE.

BRAND new J. Lind. 4 post wd. beds. Other mod. beds, coil sprgs., mattrs., $6.95 ea.; twin insp. studio couches, $29.75; 3 pc. bedrm. suite, $39.75. Cash-terms. Chicago Bedding Co., 2645 Milwaukee. Alb. 1111.

PARLOR set—2 pcs., like new. Franklin Pk. 467-J. 4117 Prairie-av., Schiller Pk., Ill.

COMPLETE 6 piece bedroom set. Purchased at Colby's. Practically new box springs and mattress. Merrimac 4542.

SINGER sewing machine, desk model, all attachments, with stool, $175. Pen. 7393 after 6 p. m.

BEDROOM set—Beautyrest mattress, coil springs, sec. desk, radio, lounge chair, 9x12 rug, dining set, dishes. 5324 Foster.

USED, New rugs and carpets at tremendous sav'gs. Amer. Pneumatic, 3918 Armitage.

6 RM. furn. and piano; 2 pc. walnut bdrm. set. Key. 9829. 4926 N. Drake. 2d.

PARL. suite—2 pc., Swedish; mod.; like new; $150. 1911 N. Rutherford, Mer. 0247

9 PC. din. suite, ladder back chairs, china closet, buffet; $60. Pen. 6489.

9 PC. mahogany dining room set, 5 pc. mahog. bedrm. set, parlor suite. Mul. 5474.

2 BEAUT. lge. wall mirrors, gold edge; 1 marble top end tble. 4933 Nagle-av.

MUST vacate immed.—Sac. rugs, furn., clothg., pots, dishes, bks., etc. Key. 0752.

CUT glass, lamps, paintings, figures, typewriter, antique furniture. 4174 Elston-av.

7 PIECE dining room set—Blond mahogany; $125; 4818 W. George-st. Eve. only.

8 PIECE walnut dining room set, including buffet. Call Newcastle 1145.

RADIO, record chgr., desk comb.; G. father clock and radio; U. S. slicer. Key. 1767.

FURN., curtains, linens, dishes, etc. 2842 Altgeld. Matheson.

BEAUTIFUL 9 piece dining room set—Walnut finish; $125. Merrimac 9832.

West Side.

HIGH class dining room set, dishes, console radio, chime clock, other furniture. 4929 Kamerling-av.

USED RUGS—All sizes, $3 to $25. LION, 5931 W. Chicago. Op. Tu., Th., Sat. eves.

2 PC. living rm. set, bedrm. set, kitchen set; gd. cond.; reas. Crawford 6492.

UNCL. rugs—9x12, 8x10, $3-$15. Rug clnrs. 4953 Chicago-av. Op. Tu., Thr., Sat. eve.

9x12 GEN. oriental rug—Was $375; sac. $45. WALLACE, 228 N. CICERO-AV.

LOVELY mahogany bed, full size, coil spr., in. spr., matt.; like new. Nev. 5129.

HOME FURNISHINGS AND FURNITURE.

West Side.

PRIV. party will sacrifice 2 oriental rugs, blue Karistan 10x20, $600, and red Lilihan 11x19, $500. Cost double; both in excellent cond. Phone Mon. 1839 Sun. 9 to 12 noon or home, West Chicago 322-R.

Suburban.

7 CUBIC foot refrigerator, $250; kitchen cabinet; porcelain top table and chairs; dresser; ice box; studio couch and chair; bookcase; dining table and chairs; aquarium; cocktail table; end tables; dishes and odds and ends; machinist's work bench; camping tent and cots. 1005 N. Humphrey, Oak Park, 1 block west of Austin-blvd. and 1 block north of Division. Phone Euclid 9449 R.

LEAVING city. For sale, metal radiator cabinets, 38x23, 52x23, 39x25. Bath cabinet, 11½ in. wide. Combination fireproof safe 36x26; onyx top coffee table, antique hand-carved server, china cabinet, misc. dishes, fruit jars, utensils. Phone Niles 9798, 7504 Keeney-av., Apt. 1, Niles, Ill.

HAND carved chest, $100; din., bed., kitch. furn., vacuum, radio, pillows, dishes, Mex. curios, desk, tables, Ency., bks., pict., enlarger. Priv. Euclid 8307.

3 PC. walnut bedrm. set, 5 pc. oak dinette set. 9607 S. 51st-av., Oaklawn, Ill.

WALNUT bed rm. set—7 pc. and box spgs. and matt. 1124 N. Hayes-av., Oak Park.

Miscellaneous.

COMPLETE HOUSEHOLD—REAS. Linen, dishes, etc. Rogers Park 5381.

Venetian Blinds.

SAVE STOREKEEPER'S PROFITS ON FINEST CUSTOM MADE BLINDS. FREE ESTIMATE. CHESAPEAKE 2312.

HOME FURNISHINGS WANTED.

Sheridan Art Galleries
Auctioneers of Fine Arts.
LIQUIDATORS. APPRAISERS.
PH. LONGBEACH 7671
Entire Homes and Estates or Single Objects
BOUGHT FOR CASH
or sold on commission.
ORIENTAL RUGS
FURNITURE—PIANOS—LINENS
PORCELAINS—CHINA—CRYSTAL
OBJECTS OF ART—LIBRARIES
ELECTRICAL APPLIANCES.
Quick, Confidential Service.

ROCKWELL 6606
WE WILL PAY THE LIMIT
FOR FURNITURE, RUGS, SEWING MACHINES, STOVES, REFRIGS., PIANOS, ONE PIECE, OR COMPLETE HOMES. For your convenience, call local office.
North—Rogers Park 5030
West—Austin 1448
South—Hyde Park 1151
SUNDAYS AND EVENINGS AFTER 5, CALL LAWNDALE 4422.

CALL HAYMARKET 8840.
Highest cash prices paid for your furniture, rugs, and stoves.
Wanted to buy—Household goods, vacuum cleaners, washers, and sewing machines.
ADA FURNITURE HOUSE.
1432 W. Madison-st. Haymarket 6198.

JOHNSON
pays top prices for old furniture regardless of condition or will trade for new. No deal too small or too large.
DELAWARE 4781

RUGS, FURNITURE.
CALL
BRIARGATE 2200
PIANOS. REFRIGS. STOVES.

HIGHEST PRICES
PAID FOR YOUR FURNITURE AND RUGS. CALL DOR. 5015-5363.

HOUSEHOLD FURNISHINGS or QUALITY wanted immediately for cash. Also grand or spin. pianos. Williams, Barker & Severn, 229 S. Wabash. Harrison 3777. Est. 1879.

CALL KEDZIE 1300
Good cash prices for used furn., rugs, sew. mach., grand or midget pianos, etc.

CASH IMMEDIATELY
Highest Prices—Furniture and Rugs. Prompt Service. Phone STEWART 3755.

CALL LAKEVIEW 1683
NEED AT ONCE 2-3-4 ROOMS. MOD. FURN. WILL PAY SPOT CASH.

WANTED, In ANY Cond.—Washer, Electrolux vac.; sew. mach.; refrig.; fans; radios; flat irons. 1441 N. Clark. Superior 5523.

CALL ROCKWELL 4640.
Highest prices paid for your furn. One pc. or your comp. flat. Eve., Cra. 8558.

JUST STARTING BUSINESS—Will buy whole flats, odd pieces of furniture, rugs, stoves, etc. CALL ATLANTIC 2636.

HIGHEST prices paid for used carpeting, orientals, 9x12 rugs or larger. American Pneumatic Rug Co. Alb. 0171.

LAWNDALE 0305 pays your price for used furniture; complete furnishings or odd pieces. NEVADA 3255, after 6 p. m.

HIGHEST PRICES PAID FOR GOOD USED FURNITURE. PLAZA 6320.

NORTH SIDERS—Furniture, Rugs, Grand Pianos bought, sold, exchgd. Div. 3266.

NEVADA, 8787—We pay your price. Need furn., rugs at once. After 6. Nev. 0011.

WILLIAMS, BARKER & SEVERN CO. EST. 1879. 229 S. WABASH. HAR. 3777.

FURNISHING apt. hotel—Pay best prices for good used furn. and rugs. MID. 2818.

PARTY needs period furn.—Silv., gr. piano, art obj.; orientals; bric-a-brac. Lon. 7258.

WILL PAY SPOT CASH for any furniture you have. Call Canal 8875.

PARTY NEEDS RUGS, FURNITURE, Grand piano, china, linens. Long. 7459.

SUNNYSIDE 6000—WE NEED FURNITURE, RUGS AT ONCE. CALL MON.

PRIVATE party want to by mahogany break front desk. Ph. Fairfax 4325.

WANTED—Pair of bunk beds, complete. Phone Summit 756-R.

FLAT TOP MAHOGANY DESK. Call after 5 p. m. Fairfax 6473H.

HOUSEHOLD APPLIANCES.

General.

FOR sale—Jungers oil heated; twin 6 in. burner; 6 rm. capacity; with 3 50-gal. drums; excellent condition. Also Mohawk refrigerator; 5 cu. ft.; good condition. 11215 Avenue J. Sou. 5688.

WESTINGHOUSE elect. roaster, $22.50; Mixmaster, like new, $25; G. E. vacuum cleaner and attach., like new, $59; pri. pty. C. Jones, 653 E. 84th-st.

WANTED—Electric floor waxing machine; must be in perfect condition. Address D J 176, Tribune.

MANGLE—Simplex 48"; perf. cond.; good for home or ldry. Lakeview 9227.

USED canning jars for sale. Lakeview 0734.

ELEC. irons—Recond. for sale, all makes. Guar. American Salvage. 4000 Cottage.

WANTED to buy—Late model refrigerator, table top gas range, washer. Calumet 1457.

STORE size elec. fans, used elec. irons, recond. vacuum cleaners. 1017 Wilson.

WANTED—Late model electric range, water heater, and refrigerator. EUCLID 4480.

PAY cash for refrigs., table top stoves, washing mach. Haymarket 3020. Op. Sun.

BOHN icebox—Holds 75 lb. ice; good condition; reasonable. Avenue 9015.

Electric Refrigerators.

PRIVATE party will pay cash late model 8 cubic ft. electric refrigerator; new or used. Dorchester 0583.

NEW Electric "Slide Top" Refrigerators—For household use; 5 year protection. BERCHTOLD'S. 4912 MADISON-ST.

BEAUTIFUL refrigerator—Porcelain inside and outside; cost $350. Will sell for $150. Call Kildare 9219.

WANTED by priv. party—Refrig. and hsehold furn. Mrs. Thompson, Atlantic 9627.

4 HOLE Deep Freeze Cabinet—Modern, reconditioned. Reasonable. Ph. Davis 1331.

REFRIGERATORS WANTED.
Regardless of cond. Private. Ave. 6827.

G. E. REFRIGERATOR—6 ft. Perf. cond. Bargain for quick sale. Commodore 4347.

LATEST model 8 ft. Gen. Elec. refr., $265. 1 G. E. refr., 5 ft. $175. Atlantic 3727.

FOR sale—G. E. refrig., 4x5x2, 7 yrs. old, $250. Owners leav. town. Wheaton 162.

MUST SELL—Late model 5 cu. ft. Frigidaire. 6248 Newport-av., 1st. flr.

NORGE REFRIG., $75.
6.5 cu. ft. Kildare 3811.

WANTED—8 to 12 cu. ft. Servel or G. E. Private party; pay cash. Alb. 5686.

GENERAL Motors refrig.—6 cubic ft.; new condition. Cedarcrest 5415.

WANTED—Elec. refrig. for home use; any make, but must be gd. cond. Bit. 7982.

Kitchen Stoves.

GASOLINE table top range—Coleman type; 40 in. top, all porcelain with built-in oven and broiler; price $50. People's Outfitting Co. 7185 W. GRAND-AV.

CASH for table top or modern gas range. Private party. Armitage 3615.

GAS stoves repaired—Springs, $4. Rebuilt gas stoves for sale. Albany 3909.

Room Heaters.

CLOW Gassteam radiator—Compl. fittings. 15 sect., 38 in. high; $65. Atl. 3727.

Vacuum Cleaners.

SAC.—Late model $89 vac. clnr. with attchs., $35. 3333 N. Paulina, Room 410.

A FEW new and rebuilt vacuum cleaners available—Leading brands. Pro. 2907.

Washing Machines and Ironers.

ELEC. ironer de luxe—Cab. style; like new; $95 cash. Atwater Kent radio, $25. 5142 N. Keating, near Cicero-Foster.

WASHING machine—D. C. current. Apply before Wednesday. DELAWARE 9018.

GAS mangle—Like new. $39.50. 1273 Victoria.

COLLECTIONS.

DOES ANY ONE OWE YOU?
Ye quickly collect claims of every kind. Pay cash for mortgages, notes, judgments.
ADAMS ADJUSTMENT COMPANY,
139 NORTH CLARK-ST. CENTRAL 7798.

Collections Everywhere
NO COLLECTION, NO CHARGE.
UNITED MERCANTILE SERVICE.
Rm. 610, 140 N. Dearborn. Sta. 4181.

BOATS, YACHTS, ETC.

Exceptional Offerings
18 ft. custom built Lyman utility runabout $950
40 ft. Cruiser, in A-1 condition..$1,400
25 ft. Chris-Craft, 1941 Cruiser, 95 H. P.; many extras................$1,800
17 ft. Chris-Craft, 1942; Streamlined cust. runabout; practically new.$2,000
43 ft. Wheeler Double Cabin Cruiser; twin engines; completely equipt. and new boat guarantee...............$8,000
38 ft. Auxiliary Ketch. Boat in commission and finest condition. Inspection Sunday in water............$3,750
Chris-Craft Boat Sales
2480 S. ASHLAND. CANAL 1496.
Open Sunday.

E SCOWS for sale—1 Johnson scow with main and jib sail; $500. Palmer scow, 1942 Champion; refinished and complete with main, jib, 2 Spinnakers; 1 Balloon Spinnaker; 1 main storm sail; $975. 1 set main and jib new racing sail to go with Palmer scow at $185; 4 wheel trailer, $50. See Commodore McCammon, Wauwausee Yacht club, Syracuse, Ind.

1941 34-FOOT twin motor Chris-Craft two-cabin cruiser. Over $2,500 worth of fine extras. Has not been run one season. An exceptional buy for some one who desires a boat in perfect shape. Owner in navy. Price, $6,000, for quick sale. Norris & Alsover, One Norris Bldg., Grand Rapids, Michigan.

FIRST Class late model cabin cruiser — Sleeps 6; twin screw; full home size refrig. and stove operated by gas; over $3,000 in extras. Apply Slip No. 1, Belmont Harbor. Reasonable terms. See Kline or phone University 2127 for particulars.

THOMPSON super de luxe outboard—Upholstered seats and life preserv.; 22 h. p. Johnson motor with Ludolph trailer; only in water 1 season; very good cond.; pr. $550 complete. Pistakee Bay 652W1, W. O. Ludwig, P. O. Box 116, McHenry, Ill.

MERMAID 25 ft. cabin aux. sailboat; toilet, kitch., 2 sets of sails, 4 cyl. new Gray elec. starter mtr., many extras; will sell or trade for sm. cabin cruiser; boat licenses No. 39-D-753. Belmont Harbor. Miller, 6755 N. Clark. Hollycourt 3474.

27 Ft. Auxiliary Cutter
Practically new, one of season's very best buys; well equipped; located Burnham Park harbor, off 15th-st. Superior 8446. John W. Magill.

31 FOOT raised deck sedan cruiser—Built 1940, extra heavy construction, excellent sea boat. Powered by Grey, 6-91. Sleeps 5. Gallery, lavatory, and fully commissioned. John G. Mapp, 2131 N. 84th-st., Milwaukee 13, Wis.

42 FT. twin screw D. H. cabin cruiser—Sleeps 6. Kermath motors. Rebuilt 1941. $2,000 worth equipmt. Hull needs work. Located Charlevoix. $1,800 cash, as is. Englewood 1918. Boyd. Weekdays.

30 FT. CABIN CRUISER
Perfect condition, completely equipped. Slip 10, Belmont Harbor, or Mr. Mann, Longbeach 6401.

FOR SALE—16 ft. mahogany inboard; like new; 75 Gray marine motor, very fast; 1941 Dumphy, 14 ft. de luxe outboard runabout, with Johnson motor and trailer. Radcliffe 2956.

BARGAINS!—Sailboats, from 15 ft. to 55 ft.; also new Cape Cod 11 ft. Red sail and a few motor boats. Wilson Marine Service, Clayton-st. and water front, Waukegan.

36x14, ENCLOSED—Barg. Suitable for houseboat or clubhouse. Perfect condition. $500. Carlson's Boat Yard, 2455 Barry-av.

FOR sale—29' Richardson cruiser, 110 h. p. Grey; fully enclosed raised deck, dinghy, compass, etc.; $1,500. By appointment, Randolph 2239, Aberdeen 1015.

18 FT. outboard.—Raised deck cabin cruiser with or without 22 h. p. Johnson; sleeps 2; fully equipped; stall 99, Belmont Harbor. Phone Ardmore 8859 eves.

33 FT. RICHARDSON cabin cruiser; 3 years old; like new; sleeps 6; Gray motor. Owner in service. See Tom Kearney, Harbor Master, Wilmette Harbor.

18 FT. TAYLOR open launch; 25 h. p. Universal Marine Motor; now in water; extras; $450. Hollycourt 8285.

WANTED—1941 or 1942 Chris Craft; 32 to 38 ft. long; twin screw; immediate delivery; pay cash. Address D G 468, Tribune.

WANTED to charter sailboat—18-30 ft. Prefer aux. power or outboard. Bal. seas. By experienced sailor. Del. 1039.

31 FT. Garwood speed boat—200 h. p. mtr. Life preservers, fire extings., etc. $900. Grell, 4115 N. Austin. Ave. 4115.

WANTED—30-40 ft. cabin cruiser. State price, model, year, and make. ADDRESS D G 184, TRIBUNE.

WILL pay cash for your outboard motor. See us at once. Open Sundays, 9-1. W. L. Masters & Son, 20 W. Chicago-avenue.

JUST received shipment of 14 ft. Thompson hydroplane rowboats, $115. Chris-Craft, 2424 S. Ashland. Can. 1496.

FOR SALE—17 ft. Garwood runabout. A-1 condition. K. H. BULLIS, 316 S. 9TH, KEOKUK, IA.

9 H. P.—Johnson, alternate motor, $150. Boat to match, $125. Tack-L-Tyers Sport Shop, 916 Chicago-av., Evanston.

24 FT.—Refin., custom built, 200 h. p. Scripps motor. Will sell for best offer. Cent. 4968 or Lake Villa 3562.

22 FT. power boat—8 pass. Fair cond. $125. Angsten, 2800 S. 61st-court, Cicero, Ill. Phone Lawndale 8000.

FOR sale—Photo electric pilot, 12 volt system [not used]. Paul F. Malachy. Har. 7211.

EXPD. seaman—To accompany couple on Great Lakes cruise; August. Telephone Amb. 0929, a. m.; Rand. 8771 afternoons.

WANTED—A new or reconditioned 95 h.p. motor; Cris-Craft or Grey. Write to Ed. Gieske, 308 S. Cook, Barrington, Ill.

OUTBOARD motor—'42, 6 h.p., and new 12 ft. car top runabout; $225. Arm. 7752.

14 FT. boat—16 h. p. outbrd. mtr.; also 5 h. p. outbrd. 6831 South Chicago-av.

'39 JOHNSON twin 9.6 h. p.—20 hrs., perf. cond. Now at Sup.5544, ext.516, Sun.11-2.

32 H. P., V. R. 45 overhauled Miller Marine. 6755 N. Clark. Rogers Park 1770.

ALL steel—Mary M., 27x7, 6 cyl. Miller, $500. Bel. Harb. or 3657 N. Hoyne.

WILL pay cash for outboard motor—Must be in good cond. Albany 6812.

19 FT. open sailboat—Lightning class, $475. Roston, She. 7600. FRA. 6717.

WANTED—Johnson 1942 starter, de luxe, 2½ h. p. Phone Davis 1723.

FOR SALE—OUTBOARD BOATS. MAYPOLE, 5901 W. Madison. Man. 10351

OUTBOARD motor for sale—$75; A-1 cond. 2511 N. Drake-av. Belmont 7158.

AUX. sloop—22 ft., compl. equip. Chicago har.; $500. Barnes, Wab.1912-Whi. 5373.

FOR sale—6 h. p. Neptune outboard motor, latest model; $125. Wilmette 1475.

30 FT. cruiser—'37 model, excellent condition. Ed Hayes, Columbia Yacht Club.

LATE 1941 EVINRUDE Lightfour; perfect cond. $175. Address C L 135, Tribune.

DIFFERENT kinds of boats, 10 to 25 ft. Karl Marx Boat Shop, 2937 Elston.

WANT late outboard motor—Johnson preferred. Private. Hemlock 2054.

15 FOOT racing runabout—Also heavy steel trailer frame. Mulberry 8205.

16 FT. Comet sailboat, dinghy, life preservers. New sails. Gra. 6028.

21 FT. speedboat—Like new. 7 pass. Nelson Boat House, Lake Delavan, Wis.

KYAK—Mead, 14 ft. Aluminum ribs, double canvas. Like new. $35.00. Mans. 1941.

13 FT. 6 in. Dumphy—10 h. p. Seahorse motor. Spec. built trailer. Ind. 3428.

FAST 36 ft. sloop—Comf. cabin. Well eqpd. Two can sail. Terms. Rog. 0840.

SAIL BOAT—13 feet; cat rig; inquire Rainbow Fleet Boathouse, Burnham pk., p. m.

15 FT. Kayak with pontoons, $30. 7339 SOUTH SHORE DRIVE.

12 FT. Wolverine run about; 5 h. p. Johnson; call Fred, 9-6 p. m. Mon. Gre. 1415.

1½ H. P. JOHNSON—Like new, $90. Sun. morn. or Mon. eve. 613 Wrightw'd. Farmer

WANTED—22 to 33 h. p. outbd. motor. Latest mod. A1 cond. Hollycourt 9546.

RADIOS, SUPPLIES, AND SERVICE.

World-Famed Scott
A limited supply of new Scott radio-phonograph combination consoles with FM available at prices from $481.75.
Bissell-Weisert Co.
548 NORTH MICHIGAN-AV.

RADIO SERVICEMEN—Holding up jobs for scarce tubes? Five tubes replace 12SA7. Send three dollar bills for Wartime Substitutions. Detailed instructions for substituting easier to get types for all the scarce ones. Tried and proven. CITY Radio Co., 504-6 E. Wash., Phoenix, Ariz.

PHONOGRAPH AND RADIO REPAIRING. All work guaranteed 1 year; reasonable prices. City-wide—9 stations. Mich. 7100. FRITZEL RADIO LABORATORIES.

SCOTT radio — Will consider trade-in of Evinrude or Johnson outboard motor. 6846 W. 30th-st. Berwyn 3628.

RADIO—Philco arm chair model 38-7; cost $89.95; new tubes, May; excellent condition; $50. 4501 Malden, Apt. A-1.

WILL buy table model or combination radios in any cond. Canal 8875. Op. Sun.

COMPLETE SOUND SYSTEM, $68. 15 watt amplifier speaker, microphone; 2 case; record player. Van. 2326.

3 BAND radio—Table model '42. Cheap; leave. city. Call Michigan 5225. Connor.

Auto Radios.

CUSTOM built radios—For all cars; $34.95. Warehouse. 1333 S. Cicero-av.

HUNTING PROPERTY AND PRIVILEGES.

HUNTING RIGHTS on 200 acre farm; Richmond, Ill. Nippersink creek runs thru farm; good duck, pheasant, rabbit hunting. $150 season. Call Haymarket 0268.

RUG CLEANING.

$3—9x12 DOM.; clean both sides, glazed like new; exp. rep. All work guar. Call anywhere. A-1 Rug Cleaners. Kil. 8414.

TENTS, AWNINGS, CANVAS GOODS.

FACTORY SAMPLE TENTS.
$45 tent for $20; 2 rms. 9x14 umb. tent with floor. 7x7 umb. tent, $5. 1708 S. Halsted-st. Seeley 8437.

DOGS, CATS, BIRDS, PETS.

Aquariums and Supplies.

VAN OAK AQUARIUM.
Largest display—native tropical fish; aquatic plants; accessories.
2300 W. Van Buren. Haymarket 1279.

Birds.

SINGING canaries—Guar.; $10 up. Also fem. and cages. 2431 N. Sawyer, rear.

WHITE Kings, Homers and some fancy pigeons. 2431 N. Sawyer-av., rear.

Cats.

PERS. kits.—Blue-black-white; $15-$50; prize blue and black, male serv. Call Sat., Sun. and eves. 3445 N. Seeley. Wel. 0454.

2 BEAUTIFUL red male Persian kittens, ped. 324 W. 61st-st., 2d floor.

WANTED—Stud service of brown Tabby Persian, pedigreed. City only. Wel. 8029.

CAT—Pedigreed black, Persian, reasonable. 2536 Pensacola, Ind. 6364.

Dogs.

BEAGLES, BASSETS, SCHIPPERKES. DAVIS KENNELS. JOLIET, ILL.

BLACK and tan Manchester toy pup—Male ped., reas. 2222 N. Clark. Ph. Lin. 2031.

BOSTONS—ALL AGES; SACRIFICED. WAR CONDITIONS CAUSE SALE. 6923 S. KARLOV-AV. POR. 9856.

BOSTON terrier—Female; 2¼ years; home raised; never been bred; $30 to good home. 4833 N. Cent. Park-av. Ind. 1914.

BOSTON pups—Beautiful; ped.; flat ears and screw tails. McCarthy, 7105 S. Park-av., Vin. 2712.

BOSTONS—Ped. beauties. Some real toys. Priv. 2612 Lincoln-av., 2d. Lak. 0804.

BOSTONS — SCREW TAILS, BAT EARS; PRIVATE, 1610 JACKSON, SEE. 6527.

BOSTON terrier pups—Ped.; bat ears, scr. tail; private; reas. Ryan, 7733 S. Racine.

BOSTON puppies—Ch. bred, beauties; reas. 6146 Newburg. Newcastle 0068.

BOSTON pup; pedigreed; reasonable; private. 2313 N. Sawyer, 2nd. flat.

BOXERS — Beautiful litter, fawn puppies; registered stock. WHEELING KENNELS, Wheeling, Ill.

BOXERS—The Aristocrat of Dogdom! Puppies available at 3039 N. HARLEM.

BOXER—Female; 1 yr.; excel. ped.; fine pet; priv. owner. Dorchester 7569.

BULL dog pups—2 females, 1½ yrs. old. 4117 Sterling-rd., D. Gr. Phone Downers Grove 1403W.

CHOW puppy, pedigree.—Black or red; reasonable; Midlothian Turnpike-rd. and Kostner. Blue Island 2669Y1.

CHOW pups, grown—Also Cockers, ped. stk.; all col. 2644 Addison. Buck. 3288.

COCKER SPANIELS
DISPOSAL SALE.
One of the most famous midwest kennels must be sold out. All colors and ages of American and English Cockers available. 1819 Krenn-av. Phone Highland Pk. 4278 after 10 a. m.

COCKERS—A. K. C. reg.; all ages; var. of colors; 1 mile N. Irving Park-rd. on Roselle-rd. J. Reilly, Roselle, Ill.

COCKERS—2 nice ped. males, 5 mos. Hoyt-Toy Ken., Roosevelt-rd., Glen Ellyn 772.

COCKERS—Home raised; Beau. Fawn Red. 7 wks., $20. Morrison, 6141 N. Legett, N. of Caldwell, W. of Cicero. Pal. 7605.

COCKER PUPS AT GIVE AWAY PRICES. ALL COLORS, AGES; CHAMP. STOCK. 101 N. CUYLER, OAK PARK. Nr. Lake-st.

COCKER Spaniel—Trained; beautiful, black, male. Call aft. 10 a. m. Col. 0430.

COCKER pups at give away prices. Also toy Manchester; private. 20 N. Elizabeth.

COCKER Spaniel pups.—A K C reg., champ. stock; priv. party; reas., 9939 Emerald.

COCKERS—Reds, blacks; beaut.; reg. A. K. C.; private; champion stock. Rep. 4782.

DACHSHUNDE—Red, male, 11 mo.; black female, 4 mo. Reas. 2414 Eastwood.

DALMATIANS—Reg.; 2 mos. old pups; reasonable. 517 E. 75th-street.

DALMATIANS — 8 wks. old. Inq. Fair Grd. Stables, 5th and North-av., Maywd.

DOBERMANN—GUARD AND PATROL TRAINED, 445 E. Erie. [CLOSED SUN.].

DOBERMANN-Pinscher—Female; 18 mos.; very friendly; reas. So. Chicago 4446.

DOBERMANN-Pinscher — Male; reg.; 18 mos. old; well broken; sac. 224 W. Swann.

ENGLISH Bull—White; male; 8 wks. old. $50. Beverly 7927.

GERMAN SHEPHERD—Male, registered, champion bred, 7 mos. Will give to responsible people in exchange for stud service. Pro. 2174.

GERMAN SHEPHERD—Male; 9 mos.; hse. broken. Schwind, 93d-av., Palos Park.

GERMAN shepherd puppies—We specialize in breeding only the best. 5238 Elston-av.

GREAT Danes—Beau. pups; sired by champ. 7225 N. Hamlin, Chi., 2 bl. E. Crawford.

IRISH Setter pups—Reg.; sired by famous Ch. Kleighlight; 3 mo.; priv. 2040 Lincoln. Ph. Lin. 2040.

IRISH terriers—3 mo. old; blue ribbon winners; A-K-C reg. O'Keefe, 7934 Wabash.

KERRY Blue pups—Pedigreed; reg. Phone Elmhurst 2811-R.

PEKINGESE pups—Ped. champion stock; reas.; stud serv. 8229 S. Perry. Vin. 7789.

PEKINGESE and Pug puppies A.K.C. reg.; all colors. 7001 Calumet-av. Abe. 0265.

PEKINGESE—8 wks. to 1 yr. Healthy, hm. raised, 1 lit. A. K. C. reg. New. 1793

POINTER pups—Pedigreed; hunting strain; priv.; reas. 8046 S. Wabash. Ste. 6172.

POM. puppy—Lovely orange; heavy coated; 3 mos. Russell. 2541 Leland.

SEALYHAMS—A few choice puppies available; registered; reasonable. PHONE DEERFIELD 293-W.

SPANIEL, cocker—Male; loves children; hse. brkn., 9 mo. old, black. Hem. 9441.

SPECIAL sale—Litter of Cocker pups—Blk., reds, buffs, $10 up. Also Wires, Toy Fox, Spitz, Bulls, Shep., Collies, Police, Burglar proof watchdogs. Many others $3 up.
10780 Indianapolis-blvd.

FOR SALE—Fine black registered Cocker puppies. Frank Garvin, Wolcott, Ind.

Dogs Boarded.

BOARD YOUR DOGS—VILLAGE KENNELS. FRESH MEAT DIET; OUTDR. RUNWAYS; LOW COST. EUC. 2700. 101 N. Cuyler, Oak Park, nr. Lake-st.

Dogs—Miscellaneous.

5120 S. ASHLAND-AV.
Beautiful Airedale pups, Bostons, Fox, Sheps, Cocker, Springers, Dalmatian, Pomeranian, Spitz, Police, and many others. Come out to see them and get A BARGAIN—THE BEST IN TOWN. Open from 9 a. m. to 9 p. m. everyday except Sunday to 2 p. m.

COCKERS—ALL COLORS.
Dachs., Wires, Bostons, Scotties, Police, Setters, Airedales, Dalmas. Board, clipps, baths. Popular breeds at stud.
BREEDERS KENNELS
7920 So. Chicago-av. Regent 2191.

PUPS AND GROWN
English Bull, Dalmatians, Bostons, Wires, Toy Fox, Scotties, Police, Cockers, Setters. Many others. We Buy—Trade.
5150 S. HALSTED.

9537 S. Western—We Trade
Grown and puppies; Toy Fox, Collies, Cockers, Scotties, Sheps, Bostons, Wires, Police, Spitz, Kerry Blues, Dalmatians.

BOARDING, CLIPPING, SALES.
Fine select. Healthy Pekes, Kerry Blues, Wires, Bostons, Cockers, Foxes, Collies, Spitz, Police. Low prices. At Loring's, River-rd. bk N. Irving Pk. Fra. Pk. 2174.

CLEARANCE sale—Some $50 values for $10 and as low as $2. Cockers, Springers, Welsh, Wires, Coach, Scotties, Police, Collies, Huskies, Airedales, others. Also 50 puppies. 3943 Milwaukee-av.

PUPS, grwn. dogs—All brds., $6-$4-$2; wire, Irish ter., cocker, Scotty, Chow, watchdogs, others, reas. Per. kittens, $2. We buy.
6456 COTTAGE GROVE

NICE DOGS FOR ADOPTION.
Animal Welfare League, 6224 Wabash. Nor. 0133. Hrs. 10:30-5 p. m., inc. Sun.

Rabbits.

WANTED—Rabbits. Will also buy good rabbit hutches. State full particulars and price. Address N 376, Tribune.

RABBITS—Flemish Giants for sale reasonable. Phone Boulevard 0963.

FOR SALE—RABBIT HUTCHES. 5607 S. Mozart.

FINANCIAL SERVICE.

You Can Only Pay!
SO MUCH OUT OF YOUR SALARY ON YOUR DEBTS, AND STILL HAVE ENOUGH LEFT OVER TO LIVE ON.
ONE PLACE TO PAY.
NO CO-SIGNERS.
$500 IN DEBTS COST ONLY $3.80 PER MONTH.
MORGAN
CREDIT ADJUSTMENT CO.,
Owned by American Treasury Co.,
20 WEST JACKSON. WABASH 5487.

CASH
Will buy accounts, notes, stocks, bonds, and installment contracts. See Daniels, Room 1527, 188 W. Randolph. Cen. 1952.

CASH for accounts of any kind or finance sound bus.; wkdys., 10-5. Rad. 5434.

HEIRS—Cash for legacies, trusts, claims. Probate Finance. 155 N. Clark. Cen. 2022.

PATENTS—PATENT ATTORNEYS.

MILO B. STEVENS & CO.—Estab. 1864. 100 N. LaSalle-st. Phone Ran. 5227. Consultation free. Other off. Wash., D.C.

INVENTIONS COMMERCIALIZED — Patented or unpatented. Write Adam Fisher Co., 420 Enright, St. Louis, Mo.

PATENTS—3 outstanding patents for sale. Address C L 62, Tribune.

PATENT ATTORNEY-ENGINEER
D. M. HELLER, 134 N. La Salle. Fra.5056

PAINTING AND DECORATING.

PLASTIC PAINTING—A 34 year old general painting and decorating firm, famous for interior and exterior work, "will accept contracts for a limited time only" to apply plastic paint to exterior of frame, brick or stucco homes. Please specify. RELIANCE DECORATING CO., INC. 5013 North-avenue. Merrimac 6111-2.

EXPERT workmanship—Interior or exterior. Reasonable prices. Call Bittersweet 1814.

PAINTING, decorating, paper hanging—Expert; int., ext. C. Booth, Spaulding 2867.

COAL AND WOOD.

4 FT. cordwood, 8 ft. slabs, stave backing boards, carload lots, 16" and 24" wood also. The Henderson Farm, Salem, Mo.

BUSINESS OPPORTUNITIES.

Businesses for Sale.

ART-NOVELTY MFG. BUS.—Exclusive original creations; material and equip. all for $1,500 cash. Other interests. Address C P 457, Tribune.

AUTO GLASS AND TRIM SHOP. Estab. 15 yrs. Owner in army. Must sell. So. side. Address D S 572, Tribune.

AUTO parts [new and used] and wrecking yard. Complete business. Must sell. Oakton Auto Wreckers, 2200 Oakton, Evanston.

BAKERY SHOP

Well established business, low rent; must sell; entering service. Lon. 9224.

BAKERY—With or without bldg.; very good loc. So. side; mod. equip.; good bus.; present owner 14 yrs. on premises; very gd. tms. to right party. Pros. 1485.

BAKERY—Modern; widow must sell or trade for private property; good business guaranteed; cheap. 4323 Cermak-road.

BAKERY—Exc. loc.; 1st class equip.; very profitable business. Owner sacr. acct. poor health. Address D S 521, Tribune.

BAKERY—Name, bldgs., and equip. on west side; gross $37,000 last year; price $16,000; cash $5,000. Armitage 1545.

BAKERY for sale—On account of draft. 4248 Wentworth. Bou. 4953 or Bou. 3903.

BARBER SHOP—Gd. bus.; best loc.; town 1,500; acct. health. Box 251, Lisle, Ill.

BARBER shop—Est. 7 yrs.; must sacrifice; called to service. 7907 Rhodes.

BARBER SHOP—For sale or rent. Will take car in trade. 6044 Normal-blvd.

BARBER shop—2 chairs; estab. 15 yrs.; living quarters. 4405 N. Kimball.

BARBER and beauty shop—Also fixtures; new, used. PAIDAR CO., 1120 N. Wells.

BARBER Shop—Mod. equip. Sacrifice. Owner leaving town. 3541 Lawrence-av.

BARBER shop—2 chair; for sale; exc. bus. B. BRAND, FOX LAKE, ILL.

BARBER shop in Mount Prospect—Modern fixtures. Reas. 105 Main-st., 1160-J.

BARBER shop—Estab. 10 years; 2 chairs; or will sell fixt. Van Buren 8437.

BATH House—Ideal place for couple. Est. 30 yrs. Make offer. Fai. 2988.

BEAUTY-barber shop—Office bldg., nr. loop. Beau. equip., fine inc.; 2 oprs. will stay. Owner ill. Bargain. Del. 3316.

Corcoran Co., 48 W. Division

BEAUTY shop—Established over 20 yrs. For sale, rent, or sell equipment. Must Sacrifice. 1309 WILSON-AV., SUNNYSIDE 6407.

BEAUTY SHOP—Sacr. Owner called to army. Will lease, rent or sell; est. since 1929 in Jackson Pk. district. Rent reas. Call after 6:30 p. m. Laf. 4485.

BEAUTY shop—Estab. bus.; must be sold because of ill health. Fully equip. 806 Beloit-av., Forest Pk. Village 2529.

BEAUTY shop—Also furniture inc. Thor ironer and frig. for sale in house to rent. Ked. 0676.

BEAUTY Shop—1-2 oper. Wond. pract. new equip. Ex. loc. Liv. rms. Full pr. $575. Terms. Must sell. 7404 Cottage Gr.

BEAUTY shop—2 oper.; gd. prices, low overhd.; can finance. Cox & Co. Dea.1057.

BEAUTY salon—N. S.; 5 bths.; est. 3 yrs.; liv. rms.; exc. opp. Lon. 7110.

BEAUTY salon for sale—5709 W. Chicago. Village 3253, 8 a.m.-1 p.m. for infor.

BEAUTY shop—Well est. Illness. Loop location. Best offer. Midway 1646.

BEAUTY Shop—Gd. location and business. Estab. 6 years. Beverly 0008.

BEAUTY salon—N. W. side; well estab.; mod. equip.; sell acc. illness. Hum. 1135.

BOOK store—Books, mags. [used], music, and acc., greet. cards; est. 12 yrs.; liv.

BOWLING alley located in college and defense city in Indiana; 6 Brunswick alleys, priced reasonably. Must sell at once. Address D S 128, Tribune.

BOWLING lanes for sale or will lease to resp. party, 16 alleys; street cocktail lounge, billiard room; located No. West side. Address D G 426, Tribune.

CANDY FOUNTAIN MAGAZINES, NOTIONS CIGARS ETC.
Long established, profitable business; can be increased. Located south side in 3 story brick building with 2 6-rm. apts. over store. BUSINESS AND REAL ESTATE offered at $7,500
ADDRESS D J 544, TRIBUNE.

CANDIES, ice cream, soft drinks, cookies, magazines, notions—Well stocked, good contacts; opposite park; must sell; very reas. 2510 Wentworth-av. after 10 a. m.

CANDY, cigars, sporting goods, ice cream, notions—Large stock; 1 owner 19 years; selling account of death. Edgewater 3482.

CANDY, soda fount., pop corn—Stm. ht.; rent and price cheap. 3602 Montrose.

CANVAS BUSINESS—Awnings, tarpaulins, etc. for sale, including concrete factory building with residence in front. Well established, good location in an Indiana city over 100,000. ADDRESS H T 40, Tribune.

CLEANING AND DYEING

2 beau. stores; cash and carry; 79c prices; gd. loc.; $12,000 bus. last year; leav. Chi.; equip. incl. Bev. 6500, Bev. 0404.

CONFCTNRY., Cigarets, school sup.—Liv. qtrs.; low rt. 1624 Irving Pk. Div. 9176.

CONFEC., school supplies, etc.—$650 cash; living room; bargain. 2647 N. Laramie.

CONVAL. home, Sheridan-rd. nr. beach—Rt. $125; ultra mod. furnished; high class guests; unlimited inc. for dr., nurse.

ROSS CO., 663 N. State

CORSET and lingerie shop.—Established 30 yrs. Excellent income. Must be sold on account of death. 3251 W. Roosevelt-rd.

DELICATESSEN—Heavy stock, well equipt; 100% home trade; no nearby competitors. Reasonable rent. 2 rooms. Good opportunity. Square deal. Address D G 100, Tribune.

DESIRABLE restaurant and soda fountain —Yearly or summer place, in busy resort town; well equipped; established 25 years; plenty food points; very reasonable. Sell on terms or cash. The Frontenac Restaurant, Frankfort, Mich.

DRESSMAKING shop—Choice location. Business estab. 7 yrs. In steam htd. store with space at rear suit. for living quarters. 7850 Ellis-av. Rad. 8871.

DRUG store—Never before for sale; to retire; doing a prof. $140-$150 daily business; 20-30 pres. daily; $12,000; ½ cash. Northwest side; low rent. Address D E 74, Tribune.

DRUG store—Best S. S. loc.; fine fixtures; lrg. stock. Big inc. Owner can't handle. Will sacr. Call Del. 3316.

Corcoran Co., 48 W. Division

DRUG STORE—Modern fixt., latest liq. fountain; over $100 day; stand investigation. N. W. Side. Reas. rent. Old estab. Address D G 433, Tribune.

DRUG store—So. S., nr. shopping district and medical center; oppor. for man with $1,000 cash. Address D F 407, Tribune.

DRUGS-liquor ftn. Col. sect.; sell inventory. Inc. $5,000 mo. Mitchell, 123 W. Madison.

DRY CLEANING PLANT for sale—A real buy; well established, solvent plant operating at capacity volume in Burlington, Iowa, home of Iowa ordnance plant; $3,500 cash. Address H T 42, Tribune.

FOOD STORE

BUSY OLD ESTABLISHMENT.
In Cicero; short hours, no Sundays; $1,200 weekly. Will sell for inventory price. Wonderful location for right party to meet after war layoff. Owner retiring. Best recommendation available. Address D G 364, Tribune.

FOOD shop, nr. north side—Direct wires to 400 apts. Must be seen to be appreciated. ADDRESS D G 415, TRIBUNE.

FROZEN CUSTARD—If you are looking for a money maker, look into this Frozen Custard business in college suburbs. 2 freezers, all electrical equip.; unlimited quota of mix, large stock of supplies; owners too old for the volume will teach business. Must be cash at $10,000. Address D G 88, Tribune.

[illegible]

HAMBURGER SAND. SHOP

[illegible]

KITCHENETTE apt. hotel—Leasehold: 40 units; all modern; long lease; good income. Address N 372, Tribune.

KNITTING shop—Gd. location; est. 12 yrs. ADDRESS C P 452, TRIBUNE.

LAUNDRY and cleaning plant in Indiana city of 30,000 population—A well eqpd. plant that will stand any investigation. If you are looking for a plant for now or after the war investigate this offer. The price is right. Address H 350, Tribune.

LAUNDRY plant with linen supply business; exc. location for help; mod. mach.; with or without prop. 100x125; to resp. party only. Address D G 280, Tribune.

LAUNDRY—Steam; sell or rent. Cash-carry trade. Reas. price. Brunswick 0388.

LAUNDRY, clng.—Gd. going rooming hse. dist.; reas.; must leave city. Mich. 7923.

LIQUOR store—Owner being drafted. Complete stock, wine, liquor. Income $4,000 monthly. Good location. Cheap rent. Address D G 362, Tribune.

LOCKSMITH shop—On acct. of health, must sell well estab. business. Same loc. 8 yrs. Reas. rent. For particulars call LONgb. 8564, after 6 p. m. EDG. 7521.

LUNCHEON and confectionery—Well estab-lish.; liv. qtrs. in rear; reas. rt. Laf.8619.

LUNCH room—Acct. owner's illness; fully equipped; business waiting; priced to sell quick. 4423 Lawrence. Ph. Mulberry 8067.

MACHINE SHOP—Special machinery, volume $40,000 per year, war work contract, good post-war business lined up. $8,000 cash. Address N 379, Tribune.

MACHINE Shop—Specializing on milling cutters; $3,000 required to handle; good income producer. Give telephone number. Address D G 340, Tribune.

MACHINE shop for sale—Enough work on hand for 2 men to pay for same in 90 days. Address D G 404, Tribune.

MANUFACTURING-PRODUCTION SHOP. Doing subcontract work for leading aviation Co. Carburetor, aviation parts. Modern machine tools; favorable labor conditions. 10,000 sq. ft., one floor; rented $125 mo.; 1 hour from Chicago. Earning $2,000 a month. Owner ordered to hospital, must sell. $25,000 will handle. THE APPLE COLE COMPANY. 53 W. Jackson-blvd.

MILLINERY shop—Michigan-av. estb. better class clientele; owner leaving Chgo. Must sacrifice. Cash bargain. Dea. 3764.

MUSHROOM house; 6½ ac., fully eqpt. bldgs.; eas. converted for other farm bus. Call bef. 4 p. m., Franklin Pk. 162M, or inq. Belmont-Mannheim, Mr. Ghilardi.

NEWSPAPER Home Delivery—Suburban. Call 9 a. m., 6546 Windsor-av., Berwyn.

NEWSPAPER agency—Official north side; desirable. Address D S 381, Tribune.

NIGHT club—Good business; $4,000; leaving for army. 2443 W.Madison. Hay.9186.

PATENT—On new permanent victory service emblem, made of glass. No priorities needed. Sells on sight. Every home displaying a service flag a prospective purchaser. Sell outright or on royalty basis. Patent rights, business, and eqpt. For full inf. write JOHN M. BAINES, 4233 W. JACKSON-BLVD.

PATENTEE of combination drilling, reaming and counter sinking Tool or Three-in-One bit for drilling, reaming and counter sinking holes in any material in one continuous operation, wishes to sell patent. Phone Juniper 3905.

PHOTO Finishing Plant—Old estab., south side; some stops; good counter business; low price. Address D G 119, Tribune.

PLUMBING shop for sale—Profitable, fully equipped, good stock, long established; town of 5,500, 100 miles Chicago. Address C C 15, Tribune.

PORTRAIT Studio—Thriving, well est. and well stocked bus. on Chicago So. Side. Owner expecting to be drafted. ADDRESS D S 383, TRIBUNE.

PRODUCTION and tool shop loc. in Indianapolis—Equipment motorized and in good cond. Good organization. Approximately 50 empl. Pr. right at $40,000. For det. write J. L. Rodabaugh, 1136 N. Meridian-st., Indianapolis, Ind.

PRINTING shop—Complete, for sale or rent; linotype and auto press. ADDRESS D G 262, TRIBUNE.

PUBLIC Accounting and Income Tax Business—Well established and large Income Tax Clientele located in Los Angeles, Cal. First class office and good living quarters adjacent. Rental $52.50 per month for both. 5 year lease account Seller spent over $600.00 in fixing up living quarters for myself and wife. Equipment included, consists of 4 desks, 1 large office table, 2 adding machines, 1 typewriter, 7 chairs, swivel and straight back, 6 fluorescent lights and extra tubes, office partitions installed; about $75.00 worth of usable office supplies to purchaser. Prentice Hall Services at low cost if desired. Ill health requires sale. Price $1,500.00; ½ cash, balance on reasonable terms to responsible party.
Good Accountant and Income Tax man can earn living and pay for above business and equipment in comparatively short time. Address C C 12, Tribune.

RESORT IN SOUTHEASTERN WIS. Widow must sell at once year around resort. Consisting of restaurant, tap room, heated cabins. Complete equip. In A-1 condition. 65 mi. from Chicago. Elma L. Schuele, Salem, Wis., R.R. No. 1.

RESTAURANT STEAL. Of course there are lots of opportunities to buy restaurants these days. But this sandwich shop is a steal! Located on N. Harlem-av., doing excellent business. Price $1,000. This shop will net this in next 3 months. Call Dorchester 4698 Mon. between 10 a. m.-1 p. m.

RESTAURANT COCKTAIL LOUNGE

Yearly receipts over $100,000; air cond.; location, N. side; ample points for foods; selling price, $20,000. Information, J. Dennenberg, Cen. 4654.

RESTAURANT and tavern—Loc. on R. R. junction; good business; industrial classification. Address D G 561, Tribune.

RESTAURANT—1403½ S. 5th, Maywood; daily receipts of $55-$60; capacity 35; gd. loc.; plenty food pts. Reas. May. 2782.

RESTAURANT—Located in the Loop; modern, new equipment; air cooled; easy terms. Address N 167, Tribune.

RESTAURANT—Lively location. Est. 12 yrs. Must sell. Illness. Nap's, 1556 E. 63rd-st. Call Fairfax 6440, 7 to 9 p. m.

RESTAURANT—Established 20 yrs.; a lifetime opportunity; no Sun. nights or hol. A real buy. Wel. 8361 or Del. 6138.

RESTAURANT—Sm., gd. going business. Sell for cash. 21 S. Paulina. Hay. 7069.

RMG.—80 rooms; N. Dearborn; rent $450; profits $500 mo.; $9,000; $5,000 cash.
24 r., Dearb.-Div. Inc. $500. Pr. $3,000.
42 r. W.S. Rt. $120; inc. $500. Pr. $1,500.
19 r., 10 baths. Gold Coast. Pr. $3,500.

McCarthy Co., 1028 N. Clark

ROOMING HOUSE. BARGAINS ARE HARD TO FIND. HERE IS A REAL ONE. $6,250. Near 66th-Yale; R. I., surf., and L trans. 9 rm. reconditioned; 2½ baths; stoker. Income $84 mo. and you have 1st apt. Lot 50x186. Mr. Williams, Bev. 8286. Thompson & Miessler, 9307 S. Ashland.

RMG. hses.—29 rms.; stoker; pr. $2,000. 30 rms.; rt. only $90; price $2,000, tms. 55 rms.; Sher.-rd.; refrig.; $2,500 req. 75 rms. Rt. $250. Inc. $1,000. $4,000 req. CORCORAN CO., 48 W. DIVISION.

ROOMING House—BARGAIN. Bus. and home. Kit. apts.; 27 rms., compl. furn.; 6 baths; refrs.; stoker; lge., lite rms. Rent, $100, Nets $200. 3 year lease. Cash or terms. See Sunday. 4341 Oakenwald.

ROOMING house—2 story and basement; stone front; Maypole-av., 150 ft. W. of Garfield Park; 13 rms. and 3 in. base. [illegible]

[illegible]

BUSINESS OPPORTUNITIES.

Businesses for Sale.

16 rms. 11 units, W. Madison. Rt. $90. Htd. Inc. $230. Widow will sacr. [illegible]

ROSS CO., 663 N. STATE

Rmg. Hses.-Better Type—N.

[illegible]

CONVALESCENT HOME HOTEL-GIRLS' CLUB

MRS. CAMERON, Broker, LINCOLN 1400. ROOM 709.

[illegible]

TAILOR SHOP—FOR SALE. 1451 VAN BUREN. HAY. 0040.

[illegible]

TRUCKING BUSINESS

[illegible]

Delmont Co., 2839 N. Clark

VENDING MACHINES—[illegible] peanut [illegible] art. Libertyville, Ill.

VENDING MACHINES—For U. S. postage stamps; sm. investment starts. Act quick. KANE CO., 828 N. State-st.

Watch-Jewelry Repair

Desirable space in Chicago dept. store. May be leased for watch and jewelry repairs. Past reputation in this field guarantees excellent possibilities to expert repair man. Give full details for appointment. Address D S 497, Tribune.

WOODWORKING facilities for sale or lease —In central Indiana town. Heavy orders. Available labor and materials. ADDRESS C A 16, TRIBUNE.

EXCELLENT opportunity for investment and security of income. Must sell 33 year old established tavern business and property due to illness and age; will retire. Located 3 blocks from local defense plant; also new government building project homes to be constructed across from this location, at 12th-st. and Harlem-av., Forest Park. Ideal for trailer camp needed for defense workers. On lot 125x125 next to tavern; sacrifice. For appointment call TRIANGLE 4100.

UNPATENTED mechanical devices for sale —Royalties or outright. Hose plant and automatic hydraulic-air brake. Other small devices. Address D S 236, Tribune.

Business Equipment.

PERMANENT WAVE machine—Combination 12 spiral, 12 croquignole. Nestle-Le Mur, Multi Triumph, duo control with air circulator; like new. Write Mr. Sam H. Frey, 104 E. Front-st., Mt. Morris, Ill.

1 STAINLESS stl. soda fount.; 1 reach in box; 6 drs., 6x8x2 ft.; 1 dish wash'g mach.; 2 stm. tbls. and stv.; G.E. pop mach.; 1 cash reg. Call N. Chg. Maj.5822.

GARMENT presser—Good used U. S. Hoffman. Full size, compl. with gas boiler. Commodore 0411 eves.

YEAR old small analytical laboratory eqp. Centrifuge, balance, therm. oven, glassware, etc. Address D J 547, Tribune.

REACH in refrig.—54 cu. ft.; wht. porcelium; like new. Esta. 4826, 9-12 a. m.

BEAUTY shop equipment—1 dryer and 2 leather chairs; new. Normal 5336, priv.

Business Service.

MANUFACTURERS REPRESENTATIVES

covering the woodworking departments of aircraft, marine, and automotive plants, plants producing shipping cases, cabinets, caskets, millwork, for war purposes, governmental agencies, etc., wanted for wood fastener that produces a non-athmospherically affected miter or butt end joint, at a saving of 50% in joining costs. A few select territories still available. State territory covered, lines carried at present, rating, references, etc. Address C P 360, Tribune.

MANUFACTURERS. Are you well represented in the Booming Pacific Northwest? Your product, even in limited quantities, can be established now through an exp. sales agency specializing in gifts, novelties, toys and housewares. Other lines will be considered. State type of merchandise, price range, territory in first letter. Representative will be in Chicago for personal interview Aug. 10. Address H T 47, Tribune.

INVENTORS, ENGINEERS, SCIENTISTS.
Your ideas, inventions, patents, patents pending, etc., published free of charge in our Bulletin sent to interested manufacturers each month. Mail complete information to Dept. "C."
AMERICAN PATENTS SERVICE, 551 Fifth-av., New York 17, N. Y.

IF your advertising, direct mail or sales promotion costs $1,000 a year you can afford to have an Advertising Agency give you service and advice. You pay no more, you do a real advertising job and you get greater results. Write, telephone, or come in. No obligation.
SALESVERTISING ASSOCIATES, Inc. Douglass Doolittle, President. Board of Trade Building, Chicago. Telephone Wabash 6245.

LOS ANGELES sales firm with warehouse facilities wants additional manufacturer's lines; will stock items and carry accounts or sell direct; marine and aircraft supplies, also department store merchandise; firm executive in Chicago now. Address D S 92, Tribune.

DOOLITTLE Actual and Hooven Typewritten Letters "DO" buy you MORE Readers and yield Greater Results—Quicker . . . try them . . . you'll see. All other letter service facilities, too. Call Central 6556 today. DOOLITTLE & CO., 107 N. Wacker.

INTERNATIONAL sales organization sending representative to Latin America. Can handle few more lines. What have you to offer to this AVID market? Address D G 69, Tribune.

OVER 1,800 enemy chemistry patents—Royalty free; vested in U. S. Alien Property Custodian; complete list, 50c. List Service, 9637 S. Oakley. Mail only.

1,000 RAISED LETTER BUS. CARDS, $2; MIMEOGRAPH 300 postcards or 300 letters, $1; additional copies, 10c per 100. Dollar Letter, 180 W. Washn. Dea. 7060.

INDUST. engr. service—Prod., time study, costs. Hanczuk, 109 N. Dearborn, R. 406. Rm. 406.

MECHANICAL Engineer—With fully equipped machine shop. Will design, develop post-war ideas. Address C P 453, Tribune.

WHAT have you for a master mechanic of rare talent with a complete tool shop? Address C P 403, Tribune.

ADVERTISE 40 papers—4 lines, $2.50. Lists free. Keator, Hartford Bldg., Chicago.

I PREPARE ADVTG. THAT CLICKS; MAIL order, distr. agts. Address N 191, Tribune

Concessions, Locations, and Leases.

STORE for rent now—4,000 sq. ft. Well ventilated. Downtn. Downers Grove. Suit. bus., shop, and off., prntg., mfg., assembling, pack'g, storage, roll. skating, dancing, etc. Add. space avail. 1 blk. Q. depot. 1009 Curtiss-street. Phone D. G. 105.

BEAUTY parlor concession—In Rogers Park dept. store; lease on percentage basis; no investment required; excellent opportunity for reliable party. Winsberg, 1434 Morse-av.

CANDY and cigar concession—Sell over 600 papers daily; big money maker for couple; estab. 45 yrs.; pr. $2,500; $1,500 cash; bal. terms. For app. call Humboldt 9248, ask for Gus.

SUBCONTRACT wanted—6,000 s. f. ground floor; any kind mach'y installed; modern; good labor available; 180 miles E. of Chi. on P. R. R. Address H T 43, Tribune.

PUBLIC Stenographer—Exp.; take charge of public steno. office in large loop office bldg. Build your own business. Address D H 367, Tribune.

WOODWORKING shop—Store in front with disp. window; 1 counter; wooden dresser and table lamps; rip saw; jointer; 2 work benches and tools. Albany 1476.

23 ROOMS, good for rooming house; good transportation; on north side. Call at 2849 N. Halsted-st. Monday.

526 N. DAMEN—16 four rm. stove htd. flats; will lease or sell. Reas. Spector Realty Co., 100 W. Monroe.

BARBER SHOP—3 chairs; completely equipped; lobby floor or office bldg.; rental 10% of gross. Call Harrison 6464.

Job Lots.

LG. quan. 3-in. zippers; also 20 M. pictures for framing. Rogers Park 0788.

8 GROSS calf leather wallets—With 4 pass cases. Cheap. Dearborn 9650.

TIN cans for sale. Rainproof Finish Co., 1800 N. Humboldt-boulevard.

BUSINESS OPPORTUNITIES.

Job Lots.

ATTENTION!

Specialty Stores— Jobbers—Retailers Open to Buy

Any Merchandise Suitable for Dept. Stores including odd lots, overstocks, government rejects, irregulars.

Wire—Write—Phone

Delaware 1723. Abe H. Goldberg. 1442 Merchandise Mart, Chicago.

[illegible]

Manufacturing.

Time Tested Production Line

OF 37 YEAR OLD FIRM HAS HOURS OPEN TO DO

SCREW MACHINE MILLING MACHINE TURRET LATHE ENGINE LATHE SHEET METAL ALSO TIME TO DO TOOL FIXTURES

O. D. JENNINGS & CO. MANSFIELD 2619

WANTED SUBCONTRACTOR

to machine elec. motor frames, end frames, and shafts, and other small parts.

H. C. ENGINEERING CO.

2014 W. Wabansia-av.

THE mfr. of a line of small standard and special stampings used by radio and elec. mfr. and others. Estb. 15 yrs. Selling outstanding accounts. Will sell critical raw materials, inventory, drawings, tools for live standard parts, high speed auto. stamping equip. and good will. Substantial orders on hand and many more obtainable. A rare oppor. Price $35,000. No novices. Address C P 456, Tribune.

WANTED SUBCONTRACT WORK

We have a completely equipped machine shop including Lathes, Millers, Shapers, Screw Machines, Light Punch Presses, Internal-External Grinders, Elec. Equip., Coil Winding Machines, Glass Blowing and Vacuum Equip. Universal X-Ray Products, 1800 N. Francisco.

Lockheed Aircraft

wants sources for tooling and machining on milling machines and turret lathes for small castings and forgings. State equipment and time available. Answer by mail. 928 Palmolive Building, Chicago, Ill Att. Roberts and Morrison.

Wanted—War Work

Brown & Sharpe automatic screw machines; cap. to 1". Excellent equipment.

GRAFF & COMPANY

7310 S. South Chicago-av. Hyd. 8227.

WANTED—Lathe and drill press work; home shop; no order too small; hourly or piece work; handle any metal. Will pick up and deliver. Phone Seeley 1858. Mr. Danielson.

SUBCONTRACT Work Wanted in canvas line. Have fully equipped plant including operators. Can produce most anything. Familiar with war production. Address D S 174, Tribune.

WE have duration run for No. 2 Brown & Sharpe automatics. Tools, cams, and material furnished. We also have multiple spindle work. Barclay Control Co., Merrimac 7644.

WE HAVE open time on handscrew machines to 1 in.; lathes to 16 in. swing; jeweler's lathe to ¼ in. mill drilling and grind. attach.; 10 ton hydraulic press; kick press; or assembly work. Key. 3335.

GLASS plant near Pittsburgh has facilities to produce several hand blown mould items. Give complete information. Address D J 484, Tribune.

WANT—Manufacturer for new patented trouser and slack hanger to be made of all cardboard. Can order in large quantities. Address N 160, Tribune.

WANTED—Manufacturer to make new, profitable 25c patented war action toy. No special equipment or critical materials needed. Address C A 42, Tribune.

PRODUCTION runs wanted for Centerless and Blanchard surface grinders. New equipment. Reliable suburban firm. Address D G 572, Tribune.

LATHES—18 inch swing, available for immediate production. We do accurate work. Vincent's Machine Shop, 1620 W. Division. Armitage 3405.

SILK Screen Process Printing and Stocking on all materials for manufacturers. Photo and Picture Frames in quantities. A. B. A. Organization. Humbolt 3741.

Have You Any Open Time

for AA-1 die, turret lathe or screw machine work? Address D G 562, Tribune.

WE repair your machinery in your own shop—Food, candy packaging, and wrapping machinery; experienced men; you pay time, materials. Address D G 435, Tribune.

OPEN time—½ inch to 4¼ inch automatic screw machines; also time open drill press work. HERCO ENGINEERING CO., MOHAWK 1166.

OWN dies, tools for mfg. essen. war prod.; post-war; want contact estab. machine shop. Address N 302, Tribune.

WELDING work—Gas or elect.; any metal jigs and fixtures made and welded. Bruns. 4739 Sundays, weekdays after 6.

NEED Heavy Canvas Work for 25 sewing machines for next 2 months. War work preferred. Address M 175, Tribune.

WANTED—Wood articles to manufacture for defense work; must carry AA2 or AA1 priority. Call Park Ridge 659W.

IF you are in need of small precision han screw machine work, Vincennes 9526

WANTED—Sub-contract work; drilling, tapping, and small lathe work. Vin. 4484.

WOOD box mfg. facilities available on AA-1 rating. Monroe 4682.

WANTED—Work for drilling, tapping, and kick presses. Diversey 2975.

EXPERT Welder wants work for 2 spo welders and 300 amp. arc welder. Cen.311

Partnerships and Investments.

RELIABLE lady or gentleman to service [spare time] route U. S. postage stamp machines; 50 machines should pay up to $300 month; 100% secure; $300 immediate cash required; for appointment give brief qualifications, phone, and address. State if cash available. Answer at once. Address N 412, Tribune.

CHICAGO Vitamin Corp. needs small amount capital to finance contracts for vitamins bought by large wholesale baking companies nation-wide. Ample security. Monthly return on investment. Address C P 459, Tribune.

HAVE capital and some knowledge to enter PLASTICS industry, mfg., jobbing or distributing. Address D G 412, Tribune.

OFFICE executive-accountant—With excellent record wants to invest $5,000 in sound business. Address M 390, Tribune.

WANT partner—To invest $5,000 in good business. Address D H 88, Tribune.

OPPORT. to invest $1,000 for quick return. Estab. business; inducted. HUM. 2339.

Wanted.

WANTED—Factory locations for peanut and mixed nuts machines; new equipment. Monthly comm. North, northwest side. Chicago. Address C L 60, Tribune.

HAVE $2,000 CASH

Want to buy profitable business. Give full details. Reason for selling. Address D G 66, Tribune.

SELL ANY BUSINESS IN 24 HRS. QUICK SERVICE WITH RESULTS. DELMONT, 2839 N. CLARK. BIT. 2584.

GAS sta. with living qrts.—Within 50 mi. N. W.; have $500 cash, bal. monthly. C. Sullivan, 6815 Irving Park-road.

WANTED—Working partnership in small tool shop by tool and die maker; 30 yrs.' experience. D G 90, Tribune.

BUY OR SELL ANY BUSINESS. NO ADVANCE FEES. SALES GUARANTEED. LEWIS, 609 WASHINGTON. Mon. 8032.

ACCOUNTANT will buy accounting clients or other good business. Address N 358, Tribune.

WANTED to buy—Third rate hotel of 35 or more rooms in the loop. Must be reas. pr. Address N 217, Tribune.

CASH for stores, stks. of mdse. Ace Auctioneers, 672 W. Roosevelt-rd. Can. 8625.

ROOMING HOUSE WANTED—NO. SIDE. 20-40 RMS. PRIVATE. MOH. 3779.

MEDIUM sized food mfg. laboratory and business. Address N 304, Tribune.

BUSINESS OPPORTUNITIES.

Wanted.

WANTED AT ONCE SEWING ROOM OR SHOPS TO MAKE BURIAL CASKET INTERIOR LININGS

PERMANENT AND STEADY WORK ASSURED

We Will Furnish Materials

Address D S 251, Tribune

WANTED—Automotive and aircraft items for the Pacific coast. Have excellent contacts with the chain stores, jobbers and the aircraft plants. If you have an item suitable for either of these markets and want to introduce it or improve your present distribution. Write ROY COOPER, Rm. 1002, 416 W. 8TH., LOS ANGELES [14], CAL.

CASH buyers for your business—List your business for sale with us. No advance fees. No listing chrg. We finance the buyer.

LAND—FIELD BUSINESS SALES

1 No. La Salle-st. Phone Central 5380.

SELL YOUR BUSINESS PROMPTLY. THRU THIS OLD RELIABLE HOUSE. WE SELL MORE THAN ALL OTHERS. KANE CO., 828 N. STATE. DEL. 3305.

BUY or sell any store. Cash same day. QUICK ACTION GUARANTEED. OUR RESULTS PROVE OUR SYSTEM. ROSS CO., 663 N. STATE. Whit. 6373.

DENTIST desires a favorable location in small community, 100 to 150 miles west of Chicago. ADDRESS D G 85, TRIBUNE.

WANTED—Peanut locations; outside or in; transfer corners; with or without machines. Address C L 111, Tribune.

MACHINERY AND EQUIPMENT.

For Sale.

Woodworking Equipment

Falls glue jointer, completely equip. with 3 motors, caterpillar chain track, now in operation. Whitney 30" double head planer—two 10 h. p. West. motors, electric starter box, cabling, conduit, exhaust system complete. Presently operating. G. & K. 12" jointer—motor, starter, switch boxes, pushbutton control, fully equip. Greenlee 545—60" double end tenoner, 1st class cond. Inspect it while operating. A.A.Silberman, 816 N. Kedzie. Nev.7600.

LATHE, 38-40x20, New Hav., 1 c.g.$2,750
Lathe, 45x18, Fifield, 1 c. g.......$3,750
Grinder, No. 55, Heald internal....$1,350
Grinder, Bath internal univ., M.D.$2,000
Planers, 22x5, 24x6, 26x8, 36x8, 36x14; all rebuilt, motor driven and guaranteed.
Auto. No. 51 Acme 4 spdl., ¼ in..$1,250
Drill 4 spdl. Rockford, b. g.; B. D....$600
Horiz. mill No. 3 Barnes, B. D....$900
Auto. ⅞ Cleve. model A, M. D....$2,250
Bansbach, 3911 Madison. Kedzie 0212.

CONCRETE MIXERS. 28 4-yard Smith & Jaeger 1942 models; high discharge; separate engine drive; used only 6 months; also 1942 Dodge six wheelers with mixers mounted; and 1938 Mack and Autocar with mixers mounted; perfect rubber. Motor Truck Sales and Equipment Co. Calumet 1255. 2435 Cottage Grove-av.

FOR QUICK SALE

CYL. GRINDER, TURRET LATHES, 36X14 Q. C. G. LATHE, MILLING MACHINE, SHAPER, LARGE DRILL PRESS, MOTORS, BLOWERS, ELECTRICAL EQUIPMENT. REAS. AARON'S, 172 N. HALSTED. HAY. 2334.

11,000 GAL. sq. open top tank, $425; 2—1,000 gal. welded gasoline tanks, $65 ea.; 1—3x12 hi-press. tank, $125; 1—¾ yd. Insley shovel, very good cond.; 1 Sharples rotojector, large size; 1—20 h.p. motor, 220 v., 60 c., 3 ph., 900 r.p.m. and starter, $125. Box A, Lyons, Ill.

ELECTRIC MOTORS. 1/100 to 1/20 Horse Power. Large Quantities—Immediate Delivery. 1,000 Small Blowers. D. C. Ceiling and Exhaust Fans. H. U. MANN CO. WHITEHALL 7841. 540 Lake Shore-drive, cor. Ohio-street.

NO. 3 BARDONS & OLIVER hand screw mach.; No. 1½ Cincinnati tool and cutter grinder; 14x6 American Q. C. G. lathe; Drive-all; No. 2 Cincinnati plain mill; Cincinnati 16" shaper. 561 Washington. Dea. 9390.

A. C., D. C. BLOWERS, FANS, EXHAUSTERS, MOTORS, PUMPS, GEAR REDUCERS, REEVES, DRIVES, HOIST, COMPRESSORS. LGE. STOCK. SELL, EXCH. Lamber's, 115 N. Des Plaines. Mon.3335.

MUST sacrifice copper and steel jacketed kettles, powder mixers, bottle labeling and filling machines, filter presses, soap and chemical equipment. NEWMAN, 1501 W. 35th-st. Yards 3665.

MILD steel wire—100,000 lbs. ⅛in., 5-32 in., 3-16 in x 14 in length, 7-32 in., ¼ in., 5-16 in x 18 in length. 1022-A W. Winnebago-st., Milwaukee, Wis. Tel. Locust 4989J.

DIESEL and gas engines, 32 volt lighting plant; I. L. G. Universal blowers; 110 volts, d. c. current and elec. motors. Diesel Electric Engr. Co., 14 N. Clinton-st. Fra. 4792.

COMPLETE home workshop—Consisting of South Bend lathe 9x5; drill press; power hack saw; grinder; each machine individually motorized. M. C. Straus, 202 E. Circle, Prospect Heights, Ill.

Automatic Screw Machine

1 1-16x4 in., single spindle, Footburt hydraulic, motor drive. New March, 1940. $4,000. H. M. Harper Co., 2620 Fletcher.

1 USED gasoline driven electric generator—1,600 watts capacity; no priorities required. New price $320. Call Webster 1900.

BOILER-RADIATORS FOR SALE. 2,000 FT. IDEAL H. W. BOILER. 820 FT. RADIATION. J. T. Cunningham, 415 S. 14th. Mattoon, Ill.

HACK Multiversal machine for jig boring, slotting, vertical and horizontal milling, with attachments; ideal for toolroom. Albany 6681.

WIRING SERVICE. For industrial power and light. Equipment on hand. Estab. 1918. Main Elec., 741 Milwaukee. Mon. 8636.

30 IN. x 8 ft. Ohio, 24 in. x 6 ft. Hamilton, 22 in. x 5 ft. Gray planers, 24 in. Rockford, 24 in. Aurora drill presses, No. 1½ Cin. grinder. Molitor, 118 S. Clinton.

TURRET LATHES—4 Jones & Lamson 3 in. bar capacity; 1—2½ in. bar capacity. 6 position turrets, with autom. feed. Hand oper. cross slide. Northbrook 64.

ELECTRIC motor, 10 h. p., 220 volts; 3 phase, 60 cycle; together with fuse block, switch, compensator, motor support. 3440 N. Knox. Pal. 1430.

MODEL L Allis Chalmers tractor and Baker bulldozer. Good cond. $3,850. Rex 10-S concrete mixer on rubber tires. $550. Robt. R. Anderson Co., 4321 W. Harrison.

LORRAINE 75 A.—21 ft. boom and 18 ft. stick; 1¼ yds. gas shovel; $7,500. George Krug Jr., Triangle 0270, 7301 S. Prairie.

ONE 7½ h. p., 220 v., 3 ph., 60 c. electric motor—1,750 r. p. m., with magneto starter. Columbus 1320.

FOR sale—Plant fully equipt. for mfg. gov. tents, etc. May sublease plant. 1441 Montrose. Wel. 0374.

DIESEL CRANE, BROWNING ⅜ yd., 40 ft. boom, fairlead, built 1940; excell. Phone Massy, Gary, Ind. 82228.

ELECTRIC arc welder, drill press, National cash register—GLOBE AUTO GLASS CO., 637 Roosevelt-rd. Chesapeake 2181.

77 MOTOR grader—10 ton, 3 wheel roller, 1 ton Caterpillar crane, back filler and trench mach. Address D S 533, Tribune

ONE B. Z. 3¾ in. bore Waukeshaw motor compl. with transm. 1 Eaton carrier, fit. '38, Hendrickson hsg. Pri. pty. Rep.0181.

1 95 H. P. Code Firebox Boiler, 140 lbs. pressure; 1 100 h. p. Firebox Heating Boiler. Israel Bros. Co., Dayton, Ohio.

WIRING SERVICE—POWER, LIGHT. No priority delay. Material on hand. Maywood Elec. Co., Maywood 34, rev. toll

30 TON GAS locomotive—Standard gauge. ADDRESS C F 408, TRIBUNE.

SUNBEAM Shavemaster—Brand new; $15. Ravenswood 2795.

BLOWERS, fans, exhausters—Used, rebuilt. Gen. Blower Co., 405 N. Peoria. Mon. 0244.

2 60x18 HRT. boilers; 1 25 h. p. vert.; 1 2 h.p. gas fired. 1019 S. Leavitt. Can. 7339.

CONVEYORS—Repairs and gen. millwright. You name it, we make it. Ken. 8858.

HEAVY duty drill press, 18 in. table with heavy duty feed. Reg. 7344.

SWENSEN Evaporators Triple effect; complete with pumps and cond. Dor. 4067.

1 BECKER—No. 1½ production milling machine for sale. Haymarket 1216.

10 IN. FOUR JAW independent chuck. Arnold Stern. 6220 Ellis-avenue

HYDRAULIC JACKS—15 ton capacity. Like new. Seeley 5205.

CRESCENT AND DELTA machines—Large stock. Machinery dealers. 606 Lake-st.

WOODWORKING machinery, new and rebuilt. Woodworker's, 222 S. Jefferson-st.

100 KILOWATT a. c. generator—Also 200 amp. Lincoln arc weld. Greer. Cal. 4661.

ELEC. band saw—12½", with steel stand, no motor; $45 cash. 5142 N. Keating.

39 PNEUMATIC tired concrete carts. Advance Storage, 5210 Wabash-av.

5 H. P. AIR compressor—Also smaller size. Barg.; hydr. lift. Hydr. pr. Cra. 2362.

TOOL BOX AND TOOLS, $65. CEDARCREST 7528.

SPRAY gun and portable air compressor. 6250 N. Western. Hol. 8573.

PRESSURE and gravity tanks, quick heater, pasteurizer and vacuum pan. Vic.0886.

NO. 1 LA POINTE broaching machine, A1 cond. Hemlock 5500. Mr. Muenzer.

CIRCULATING fans, exhaust fans, and blowers. Webster 3795.

POWER hoists—Most efficient; low cost; literature free. Address N 414, Tribune.

8 INCH bench saw—½ h. p. motor; miter box; 20 checker br. tab. Lakeview 1912.

12 SINGER transmitters—⅛ h. p., D. C. 4-½ h. p. D. C. motors. State 6955.

3 WAY sheave blocks, also single snatch blocks, for ⅜" or larger cable. Fra. 4450

MACHINERY AND EQUIPMENT.

For Sale.

OPPORTUNITY you can't miss, if you need any of this fine machinery. It is better than we can explain, and priced to sell. All running under power. Jobs to go with them, if desired.
Van Norman Universal Mill [new] No. 36.
Milwaukee Plain Mill No. 3B M. P.—Horizontal.
Whitney Hand Mill M. P.
Lindley Vertical Mill Jig Bore [new].
Atlas Milling Machine, complete [new].
Morse O. D. Grinder No. 1.
Reid Surface Grinder No. 2B—new power feed with B & S Chuck.
Cincinnati Bickford Radial Drill—36"
Planer—42"x42"x12'.
Reading Key Seater [new].
2 Brown & Sharpe Automatic Screw Machines No. 2—A-1 shape, late models.
Millholland Hand Screw Machine 1⅛ M. D.
Bardons & Oliver Turret Lathe No. 3—made 1942.
Fiefield Lathe—36"x10' M. P.
Rogers Vertical Turret Lathe—[new] power feed, side head.
Boye & Emmer Lathe 18" M. D.
Hendey Lathe—16".
Belt & Disc. Sander—Walker-Turner—new.
Geometric Threading Machine ½" M. P.
Walker Turner 4 Spindle Drill Press—new.
Walker Turner 1 Spindle Drill Press—new—No. 2 Taper.
Universal Power Hack Saw M. P.
M. W. 10" Lathe—new.
No trade—no priority needed—cash only.
Call Prospect 3917, Detroit, between 3 P. M. and 7 P. M. evenings or all day Sunday; or write to 15516 Glenwood-av., Detroit.

6 COMPLETE portable crushing plants. 6-⅝, 2½ yard shovels and crane.
1 Bucyrus-Erie steam 1 yard shovel attachment.
4 complete sand and gravel washing plants.
1 complete set of diamond rolls, 16x24.
4 DR. 6 and 7 caterpillar tractors with scraper wagons, pneumatic tires.
1 Bucyrus Armstrong well driller with all tools.
1 Byers ½ yard shovel attachment.
1-20 ton low bed equipment trailer.
1 Austin trench digger.
2-5 ton rollers.
Call Kenosha 21743 or write Wm. Ashmus, 5125 33d-av., Kenosha, Wis.

AIR COMPRESSORS

WE HAVE A NUMBER OF NEW AND USED AIR COMPRESSORS AVAILABLE FOR IMMEDIATE DELIVERY. ONE HORSEPOWER TO TEN HORSEPOWER, 7 CUBIC FEET TO 61 CUBIC FEET PER MINUTE. HINTZ ENGINEERING CO. 2640 WASHINGTON-BLVD. NEVADA 6789.

FOR SALE OR RENT.
2-160' two stage portable air compressors.
1-Haiss loader, model 135.
1-Northwest 1½ yd. combination shovel and crane.
1-1 yd. American crawler crane and drag-line.
2-60 h. p. new vertical boilers.
2-No. 2 Vulcan hammers.
1-400 Vulcan extractor.
Mertes Machinery Co., 1622 S. First-st., Milwaukee, Wis.

MACHINE BOLTS

125,000 new machine bolts, 75% off list. Hexagon nuts and heads. Dardelet type. ½ in.-⅝ in.-¾ in.-⅞ in. diameters. Various lengths.

Clonick Steel Company

2375 S. ARCHER-AV. VIC. 1475.

TURRET LATHES. One 2L Gisholt, Timken Bearings, hardened steel ways, cross-feed hex turret with chuck. One 3A Warner & Swasey, Timken Bearings, covered ways. DEZURIK SHOWER COMPANY, SARTELL, MINNESOTA.

WRIGHT 4 spin. hi. speed drill press, complete with motor, switch box, etc. Also Avey 3 spin. power hack saw, complete, ready for oper. Wallace metal bending machine [hand operated]. Comb. disc and surface grinder, fully equip. A.A. Silberman, 816 N. Kedzie. Nev.7600.

STEEL STORAGE TANKS. ALL SIZES. Galvanized pipe and fittings, like new; 2, 2½, and 3-inch sizes. Globe and gate valves; brass; like new; 1½, 1¼, 2, and 3-inch sizes. BRATT & LANG, Racine, Wis.

FOR SALE—18 in., 8 ft. pedestal d. c. fan, new demonstrator, $49; No. 1 Cinn. mill., $600; 11 in. Juengst shaper, $300; 2 metal filing cabinets, never used, $25; 10 K. V. A. converters, $190. Above idle equipment. 152 W. Erie-street.

SPIRAL chutes, 50 in. wide, 34 in. deep, 24 ft. high; 42 in. wide, 34 in. deep, 12 ft. hi. Z-curv. chute, 24 in. wide, 18 in. dp., 11 ft. long. Also el. pckg. elev., 2 wa. control, complete with motor. Berman Bros., Inc., 1501 S. Laflin. Canal 4035.

1 PR. new Bendix heavy duty stationary wheel aligners, with electric semiphore 1 pr. new Bendix turntables. WM. FULLERTON, 1821 W. 33d-pl. LAFAYETTE 2000.

FOR rent—2 2-yd. Smith mobile truck mixers; 1 ⅜-yd. crane, 45 ft. boom; 1 Buckeye revolving trencher, 30 in. x 6 ft. deep. Keller Material Yards. Downers Grove 685.

FOR SALE—Two 24 in. Stienle Heavy Duty Turret Lathes, in good condition, 4 in. and 6 in. Spindle Holes, complete with chuck and 15 h. p. motor. 211 So. 2d-av., Wausau, Wis.

Automatic Screw Machine

2 in. Cleveland, s. s.; model A; motorized; excel cond. Priced to sell. Dearborn Stove Co., 3256 Milwaukee-av. Mul. 1500.

HOME shop—S. B. bench lathe, 9"; well equip. bench drill press; 1 h. p. rep. ind. motor; shafts; pulleys; bltg., etc.; all like new; $400. 2908 74th-court, nr Div. and Harlem.

2—1000 H. P. high pressure B&W straight tube, water tube boilers and stokers, 8 yrs. old; 1 95-h. p. high pressure Bros boiler. Page Boiler Co., 815 Webster. Lincoln 1228.

BOILERS, FILLERS, KETTLES, MIXERS, tanks, dryers, labelers, pumps, grinders, sifters, scales, bottle rinsers, conveyors. LOEB, 910 N. MARSHFIELD. Mon. 5602.

NEW 52 in., 18 ga. shear—Complete with front and back gauges. Price $275. W. L. STEEGE MACHINERY CO. 100 S. JEFFERSON. CANAL 2823.

EXCELLENT 10,000 gallon high pressure, steam heated tank car tanks—With steam coils. Priced right. E. M. Heller, 39 S. Des Plaines. Mon. 3807.

2 TON Baker electric Hylift truck—Model H. B. 2-52, complete with battery; only 2½ years old; excellent cond. Address D S 184, Tribune.

3 NO. 51 style B Draver Wing type feeders. Complete 10 ft., 9 in. dia. R. H. Spiral, Steel Conveyor, complete. Address D S 231, Tribune.

DOUBLE unit—Triplex cleaning system; 2 washers, extractor; used six months. Cost new about $2,300. Priced for sale at $1,500. Paul S. Millikin Co., Danville, Ill.

WE rebuild machine tools or buy from you or sell for you any surplus machinery. E. A. Rotter Machine Co., 2041 Lincoln-avenue. Lincoln 7648.

BREAD slicers, steam pumps, kettles, mixers, beaters, grinders; various sizes ammonia refrigerators. Inspection invited. SAVAGE BROS. CO., 2638 GLADYS-AV.

⅝" CLEVELAND AUTOMATIC SCREW MACHINE with special collets to ⅝". Price $300. 7310 South Chicago-avenue. Hyde Park 8227.

POWER SHOVELS—One Sargent half yard in good condition. One Byers half yard heavy duty completely rebuilt. Belgrade Ore Co., Belgrade, Mo.

LODGE & SHIPLEY A. C. lathe, 14 in. swing; Bench milling machine, D. C. grinder; also Stark bench lathes. 5 S. Wabash, Rm. 800, Dea. 7364. Call. Mon.

HOLT caterpillar closed cab—Has had very little use; $1,000. Can be seen at east end of Walnut-St. Bridge. Phone West 3102. Milwaukee, Wisconsin

STEEL pans and benches, tool cabinets, toters, wood lockers, stools, storage cab., drill cab., shelving bins. Hyde Pk. 9595.

TRUCK crane on 6-wheel pneumatic tire truck for rent. Highland Park Fuel Co. Highland Park 3700.

HEAT treat furnaces—New rebuilt melting pots. Temper Engineering Co., 3747 Division. Bel. 6228.

DESK fans—110 volt D. C.; motors, ¾ h. p., 110-220 v., 3,450 speed, R. I., A. C., $24; 1 h.p., $30. 1885 Milwaukee.

HEAT TREATING furnace with blower; also De Vilbiss 5 H. P. compressor, almost new, no priority. Wilk. State 1850.

BROWN & SHARPE No. 2 automatic screw machine. Will trade. Address C P 404, Tribune.

SINGLE hd. sash sticker, 6 ft. swing saw, b. b. 2 spindle shaper. American Machinery Exchange, 2044 W. Lake-st.

NO. 1 Williams-White double angle shear, 6x6¾ in. cap. Corey Steel Co., 2800 S. 61st-st., Cicero, Ill. Ph. Lawndale 8000.

STERLING No. 3 hi-speed 8x12 draw cut hack saw. Can be motorized. Best offer. Rogers Park 0576.

NEW surf. grinders—Prompt del.; new 21 in., 3 jaw steel univ. chuck, Midway 1098 Sun., or Victory 6271 weekdays.

HEAVY Webster Whitecomb experimental lathe also small watchmakers lathe. Dearborn 7364.

8,000 WATT Woodie Diesel elec. plant—Practically new. 1820 Indianapolis, Whiting, Ind. Hammond 61.

HAISS caterpillar traction bucket loader, 60 caterpillar tractor, 1 and 2 bag concrete mixers. Pullman 6000.

DELTA circular saw jointer and shaper—$205. Wellington 2929.

K. O. LEE Tool and Cutter Grinders; like new; reasonable. Bit. 3333, L. Krause.

COLLETS—5,000 assorted sizes—COLLETS. GRAFF, 7140 S. HALSTED. VIN. 9664.

4 SP. DR. press bases with adj. tables; suit. for mounting mod. heads. Lak. 1326

A. C. MOTORS—¼-¼ Hs., fan, vac. clnr. 600 Blue Island. Rm. 417. Hay. 5505.

1 USED Becker No. 5-B motor driven vertical mill. mach. Address D S 297, Tribune.

AIR compressor—1½ h. p. Champion Special; 2 stage; rebuilt; $140. Hay. 4143.

FOR SALE—Toledo pipe threading machine, 4½ to 6; gd. condition. She. 2380.

TWO 2 jaw Universal chucks—Round or box type; 6-12 in. Cap. 1600. Mr. Pelz.

100 SHORT drills and taps. Call evenings. Arm. 6683.

YATES-American 10 in. high speed circular saw; like new. 2535 W. Washington.

[1] ATLAS Miller—Arbor, coolant pump and vise; pract. new, $375. Plaza 7788.

MACHINERY AND EQUIPMENT.

For Sale.

GREGORY ELECTRIC COMPANY

50TH ANNIVERSARY SPECIAL

Ball Bearing Conveyor
15 Inch Wide Logan
Ball Bearing Conveyor

CONSISTING OF approximately 2,000 ft. powered by an under slung belt with belts, motors, speed reducers, etc. 1,000 ft. Gravity Type including a large enclosed overhead section. 69 motors in all averaging ⅓ to 7½ h. p., including 16 Shepard Enclosed Drum Hoist Elevators, 3 h. p. and 7½ h. p., together with loading stations, switching apparatus, and control equipment with interlocks for operation of the above Conveyor and Elevators.
The original cost of this Conveyor without installations was $67,000. The equipment is in very fine condition, and it includes a number of spare parts such as rollers, hoists, etc. It can be inspected at any time.

Specially Priced for Quick Sale

GREGORY ELECTRIC COMPANY

2630 SO. WABASH-AV. CALUMET 2822.

FOR SALE—Type E, Fairbanks-Morse 2 cy. diesel engine, 110 h. p. belt drive with Western Electric generator, 60 K. W.-240 volts, exciter complete, net cash price F.O.B., our plant, $8,000.
One large "Y" Fairbanks-Morse engine, 2 cy. diesel, 100 h. p., belt drive with Fairbanks-Morse generator, 60 K. W.-240 volts, price net cash F.O.B., our plant $4,500.
One "Y" type Fairbanks-Morse 1 cy. diesel engine 37½ h. p., with fly idler and belt. No generator or exciter, price net cash, F.O.B., our plant, $1,250. Write Hermitage Ice Company, Nashville, Tenn.

Rebuilt Screw Machine

SCREW MACHINE COMPLETELY REBUILT BY SHEFFER COLLET COMPANY—ONE NO. 55 ACME 1¼" FOUR-SPINDLE SCREW MACHINE CONVERTED TO RIGHT HAND; 10 H. P. MOTOR; V-BELT DRIVE; ROLLER BEARING SPINDLES; ALL WAYS RESCRAPED; BETTER THAN A NEW MACHINE; NO PRIORITY NEEDED; PRICE $4,500.00. CALL MR. C. KEGG AT THE HOSDREG COMPANY, INC., HUNTINGTON, IND

1-200 H. P. IDEAL synch. motor, 6600 v., 125 r. p. m., 25 cy.; 1-40 h. p. Ideal sq. cage, 220 v., 25 cy., 750 r. p. m.; 1-75 h. p. Allis Chal. ditto sl. ring; 1-40 h. p. Fairbanks Morse ditto, 375 r. p. m., vertical, type UH; 1-40/20 h. p. G. E. ditto, type KR, dble. shaft geared motor, high sp., 1435/720, low. sp., 239/121; 1-100 k. w. Cr. Wh., d. c., 125 v., generator direct connected to Ball steam eng.; 1-3 h. p. Spencer turbine compressor units, 220 v., 3 ph., 25 cy., 1500 r. p. m. Hammond Electric Co., Hammond, Ind.

PLATING PLANT

This plant recently ceased operations and is offered for sale. Modern equipment and in perfect working condition. Consisting of generators, polishing lathes, tanks, grinding wheels, solutions, anodes, complete inventory, etc. Write or call for complete listing. Wellington 3332. Harry Gelman, 1735 W. Diversey-blvd.

ELECTRIC MOTORS

FOR PROMPT DELIVERY—¼, ⅓, ½, ¾ h. p. ball bearing, 1,200, 1,800, 3,600 r.p.m A1C preference rating required. Write or phone Mr. M. Michaels. EXCEL ELECTRIC SERVICE CO. 2121 S. WESTERN-AV. CANAL 0161.

NO. 1 SERVICEABLE embossing press, $25; Intl. time clock, $50; Jeweler's lathe, $165; jeweler's gold scales, $12; thread mike, 22-30, $8; B. & F. inside mikes, 6-7, 7-8, 8-9, $10; each 500 lb. pressure gauge. Weston ammeter, 0-30. Mil-amperes, 0-15. Address D S 175, Tribune.

TRANSFORMER

Pittsburgh 300 K. V. A. volts H. S. 12,000 delta L. S. 100 ton delta, 3 phase, 60 cycle, 55 degrees centigrade rise. Electrocast Steel Foundry Co., 4701 W. 15th-place, Cicero, Ill.

Pumps—For Sale or Rent

All kinds, including self-priming centrifugal, 2 in. to 6 in. suction; also diaphragm and double plungers. EQUIPMENT CORP. OF AMERICA, 1150 S. Washtenaw. Nev. 2400 wk. days.

VAN NORMAN No. 2 Relio grinder, reasonable; Westinghouse, 175 amp. arc welder, mounted on truck, complete with cable. W. L. STEEGE MACHINERY CO. 100 S. JEFFERSON. CANAL 2824.

1 NYE No. 50 automatic pipe threading and cutting machine; ⅛ to 2 in. pipe; ½ h. p. single phase with dies; A1 condition. King Midas Lumber Co., 2221 S. Ashland. Haymarket 2031.

TWO STEEL STORAGE TANKS. 10½x20 feet, 12,000 gallons capacity each; excellent condition; will sell at $650 each; as is, where is; Dwight, Ill. Bratt & Lang. Racine, Wis.

FOR sale—One used 375 lb. Anchor Kolstoker, complete with all controls, in good condition. Reason for selling—undersized. Inquire Batavia High School, Batavia, Ill. Phone Batavia 1585.

Machine Shop for Rent

Complete. All tools in A-1 cond. Centrally located. Immed. possession. Address C P 402, Tribune.

1-50 AND 1-60 Caterpillar tractors.
1 power winch.
2-24 in. I-beams, 31 ft. long.
1-15 in. I beam, 30 ft. long.
WM. FULLERTON, LAFAYETTE 2000. 1821 W. 33D-PLACE.

BRUNSWICK 15 ton ice machine—20 h. p. motor; refrigerating coils; ammonia tank and condenser coils; complete refrigeration outfit; good condition. 1352 W. Randolph-st.

FOR sale—By pvt. party, 500 h. p. Ladd boiler; exc. cond.; recently inspected by Hartford; also 150 h. p. Freeman; both located near Chicago. Franklin 2398.

ONE 500 h. p. Sterling water tube boiler, chain grates, 200 w. p.; two 30 h. p. gas boilers, h. p.; some other boilers. Page Boiler Co., 815 Webster-av. Lin. 1228.

Collet Closers—Hand Lever

FOR BENCH TYPE LATHES. $69. Recor Mfg. Co., 430 S. Green. Mon. 9763.

No. 2 P. & W. hand screw machine, $750; ¾ in. thru spindle; rebuilt and motorized. Plenty of coloets. Barclay Control Co., Merrimac 7644.

ELECTRIC CEILING FANS

52 inch; A. C. or D. C. LANG & EPSTEIN, 1015 W. Lake-st.

AIR COMPRESSORS

Welding equipment, electric drills, and sanders. 1921 S. State. Calumet 7707.

NO. 2 scrap iron shear, 15 H. P. gasoline engine; 1-6, 1-5, 1-3 H. R., A. C. motors. Elgin Iron & Metal Co., North State-st. on U. S. 31, Elgin, Illinois.

MILLING machine No. 2—Cincinnati, Universal with vertical milling and slotter attachments, cone dry. Monroe 9181, Wagner.

Steel for Sale. Flats ¼ in. to 2 in. thick. Plates ⅜ in. to 3 in. thick. Wallack Brothers, 1840 W.74th. Pro.0338.

THREE Stokerunit No. 33, production milling machines; used only a few months. Rebuilt and guaranteed. Phone Irving 3442 or see at 5910 N. Pulaski.

NEW superfinisher grinder—Turret lathe 1¼" cap; engine lathe 16x9. Ph. Humboldt 4575. Mr. Rees. Illinois Metal Products Co.

3 WOODEN plating tanks, pitch lined. Excel. cond. Size 108 in. x 42 in. x 42 in. x 3 in. fir. Superior Plating Works, 4600 Palmer-street.

FOR laundry and dry cleaning machinery—boilers, 2 to 10 h. p.; mots., ⅛ to 5 h. p. Keel Co., 4950 N. Western-av. Lon. 2132.

HYDRAULIC PRESS. 6 ton, air operated, 1 in. stroke, bench model. Key. 2728. Monday.

1 B FOSTER TURRET LATHE. 2 in. cap. Universal, motor driven. Malco, 745 Van Buren. Che. 3737.

COMPLETE machine shop—With bldg. and flat above; extra lot; $5,500. Kedzie 5365 for inspection appointment.

FOR sale—Landis cylindrical grinder No. 1½-8 in. Universal; motorized; now in operation. Mon. 7229.

USED warehouse trucks, lift trucks, chain hoists, platform scales. QUIRK, 1166 Madison. Mon. 8373.

AIR COMPRESSORS—All sizes; motors, ⅓, ½, ¾ h. p.; 110-220 volt, b. b. fans, 18 in. National, 1915 S. State. Cal. 2770.

FINELY equipped woodworking plant—Northern Ind. Peck 14 N. Clinton. Dea. 7224.

CLEVELAND model A automatic screw machine—2½, single spindle; completely motorized. 4221 W. Kinzie-st. Van. 5020.

9 CLEVELAND automatic chucking machines, $850 each; A-1 condition. GRAFF, 7140 S. Halsted. Vin. 9664.

5 H. P. boiler with oil burner—Cost $950 new; priced $600. Paul S. Millikin Co., Danville, Illinois.

FOR SALE

No. 4 vertical milling mach. 4444 Chicago.

ACETYLENE welding and cutting outfit. 2928 N. Western-av. Juniper 8300.

BATH grinder—Price $350. 7310 South Chicago-av. Hyd. 8227.

MAPLE work benches—$8, fcty. assembly tables $4, desks $4. 1625 Milwaukee.

TIME clocks—Job and pay roll. Quirk, 1166 W. Madison. Mon. 8373 and 89.

LOUD SPEAKER CALL SYSTEM. NEW, USED; REAS. BUC. 4142 TODAY.

PEDESTAL drill press, wood turning lathe etc. Deerfield 694.

6,000 FT. 4-in. extra heavy new pipe—With plain ends. A. C. Bartsch. Aus. 4300

P. & H. CRANE—Model 206; rebuilt in A-1 condition. $2,000. Canal 6421.

BLACK & DECKER 9 inch elec. hand saw. Like new. 2652 Devon, rear.

VAN Norman Universal reamer and cutter grinder—Barg. Also boring bar. Cra. 2362.

TRUCK Platform Scale—Fairbanks-Morse. $250. Kil. 6800, 3950 Milwaukee-av.

BATTLESHIP USED LINOLEUM and rubber tile. 165,000 sq. ft. Central 3869.

TIME CLOCKS—Job and pay roll. Quirk, 1166 W. Madison. Mon. 8373.

MACHINERY AND EQUIPMENT.

For Sale.

NORTHWEST Crane—1¼ yd., 48' bm.; excellent Orton crane, ⅜ yd., 42' boom, gd. cdtn.; Isley crane, ¼ swing, 25' bm., gd. cdtn.; Caterpillar 60 tractor, gd. optg. condn.; Buckeye ditcher No. 150, cuts 24"-26" wide to 10' deep, completely overhauled.
3 Barber-Greene bucket loaders, mod. 42, in good condition; 2 La Plante-Choate 10 yd. crawler wagons with 15 ton Athey new track.
Motors—AC, 1-200 h. p., 1-150 h. p., 1-100 h. p., with starters and resistors; other AC and DC motors, various sizes. Caldwell car puller, 6 car; new condition.
HEATING PLANT: 300 h. p. 135 lb. Clyde marine boiler; Detroit dbl. retort Uni-stoker; class 8 1,000 h. p. feed water heater; breaching 42"x77"x 18'-5'x100' steel stack; 22 h. p. type YL steam turbine; 2 boiler feed pumps and Bailey meter; condition NEW. Call, wire, write
JAMES CONSTRUCTION COMPANY. 4115 N. Port Washington-rd. Telephone Edgewood 2470. Milwaukee, Wisconsin.

Steam Pumping Engines

1—Snow 6 mgd. C&FW Cr. Com. Opp. Type 20-40x14¾x36, with waterwork type cond.
1—Allis-Chal. 4 mgd. cr. com., opp. type. Size 12x28x13x24. Operated 1 year.

Large Gate Valves

1—20" Rensselaer No. 13 Iron Body Bronze Mounted Hub End Gate Valve with 16" Iron Brass Lined Hydl. Cyl. with indicating Rod and Eyebolt.
1—20" Crane 125 lb. Flanged Hand Wheel operating Gate Valve.

Surface Condenser

1—10 AD 4 pass 210 ft. Foster Wheeler over Comb. Air Circulating and Tail Pump.
ADDRESS D H 409, TRIBUNE.

WE ARE DOING OUR BEST to keep the wheels humming in war production plants. Our equipment helps turn out ships, tanks, shells, guns, as well as iron, steel, and coal. If you need new or guaranteed rebuilt motors, generators, industrial fans, blowers, pumps, speed reducers and air compressors, call on us.
EXTRA SPECIAL.
Will sacrifice 12x6x10 2-stage Chicago pneumatic air compressor in good condition. For quick sale.
It is patriotic and profitable to sell your surplus equipment now. Send full particulars for prompt offer. Write, call, phone.
ARTHUR WAGNER CO. 1436 Randolph-st. Monroe 7409. Practical Engineers for Over 35 Years.

TURRET LATHES

1-Warner & Swasey No. 1, motor driven, backgeared, power feed to turret, complete with Coolant pump and pan bed.
1-Dreses 1¾ in. motor driven, back geared, power feed to turret, complete with 12 in. chuck. Coolant pump and pan bed.
1-Acme No. 3, motor driven backgeared, power feed to turret, complete with 15 in. chuck. Coolant pump and pan bed.
Phone Armitage 2270. Mr. Brody.

AIR COMPRESSORS

For sale or rent; portable gasoline driven air compressors, mounted on 4 wheels, complete with air receiver, radiator, gas tank, enclosed in steel house; 1—310' displacement Ingersoll Rand; 1—160' disp. Worthington; 1—160' disp. Gardner. Denver; 1—160' disp. Ingersoll Rand, 1—110' disp. Ingersoll Rand. EQUIPMENT CORP. OF AMERICA. 1150 S. Washtenaw. Nev. 2400 wk. days.

50 NEW 1-TON YALE & TOWNE CHAIN HOISTS. IMMED. DELIV.; NO PRIORITY NECESSARY. PASSMAN BROS. 1101 W. LAKE

1 NO. 1½ Rockford Universal Milling Machine. Motorized, with Vertical Head Attachment. $1,700.00.
1 No. 1 Morse Universal Cylindrical Grinder. Motorized. $1,490.00.
These machines can be seen in operation at 919 West 49th-place. Boulevard 4300.

Boilers—For Rent or Sale

4 locomotive type firebox boilers; 1 150 h. p., 2 100 h. p.; 1 70 h. p., 10 vertical fire tube boilers; 1 60 h. p.; 1 50 h. p., 2 40 h. p., 4 30 h. p., 2 20 h. p. EQUIPMENT CORP. OF AMERICA. 1150 S. Washtenaw. Nev. 2400 wk. days.

24 IN. Pony planer, 16 in. rip saw, wood shaper, jointer, 2—36 in. spray booths, complete, 6 in. Goetz lathe motorized. Jeweler's lathe, motorized. 2 carton stapling machines. Boice Crane, Duro Binks equipment. C. S. Peck, 14 N. Clinton. Dea. 7224.

TANKS [3]—Steel lime kiln shaft type, open, 16' dia., ⅝" riveted plate, average 32' high, pretty good condition. Also gas and steam narrow gauge locomotives, crushers, trailers, dryer, etc. H. Y. Smith Co., Milwaukee 2, Wis.

PRENTISS LATHE, 12"x5'............$175
Bench Drill Press.....................$22.50
Glass Grinding Machine................$45
Simplex Time Clock....................$65
40 gal. Foamite Extin. on wheels...$150
BREAKSTONE, 645 So. Clark-street.

STORAGE TANKS

STEEL OR WOOD, various sizes. W. D. BOYLES. 2630 Arthington-st. Van. 5123 or 7215.

NO. 2 Toledo O. B. I. punch press M. D. Elgin precision bench lathe M. D. No. 6 Fellows gear shaper. CALL CANAL 9413.

LODGE and Shipley g. c. 18x10 table att. Lodge and Shipley lathe, 16x6, overhled., m. d.; q. c.; 2 B. S. overhauled automatic, like new; No. 3 Landis universal 10x36 cylinder grinder, m. d. Call CHE. 3060.

NAT'L COUNTING SCALES

For defense plants and maintenance. NATIONAL SCALE CO. 2439 N. CRAWFORD. ALBANY 0003.

NAT'L COUNTING SCALES

For defense plants and maintenance. NATIONAL SCALE CO. 2439 N. CRAWFORD. ALBANY 0003.

LOUD SPEAKING

intercommunication and paging system, talks back and forth; a real buy; guaranteed. Calumet 8383.

1 F. MORSE 3 ton rack platform scale. Wildman Boiler and Tank, 3026 Carroll.

Wanted.

STEEL shelving—25 sections, 3 ft. long, 7 ft. high, adjustable, with plenty small divisions; give phone; will call. Address D J 530, Tribune.

WANTED—Packomatic triangle or similar package filler and carton sealer. Also mixer. Phone Superior 7480. ADDRESS D S 185, TRIBUNE.

DEFENSE Plant, manufacturing critical products wants to purchase 1 lb. up No. 400 carborundum powder. Call MR. DONAHUE, CHEsapeake 3200.

TURRET lathe wanted—2" to 3" cap., with power cross feed; also B & S surface grinder with magnetic chuck. Brown Lathe & Tool Co., 14 N. May-st.

WANTED—Press, appr. 75 ton O. B. I. 6" to 8" str., also 75 ton str. side 6" to 8" str. air cushion. Kewanee Mfg. Co., Kewanee, Ill.

Wanted—Electric Motors

Any condition, burnt out or running. AAA Electric, 1587 W. Ogden. Mon. 9877

B. & S. O G AUTOMATIC

New preci. for like new machine. Varney Co. Lincoln 2264.

WANTED—35x72 corrugated slotter and 2 color printer with A. C. motor of any make, in good cond. Buy for cash. Address D S 532, Tribune.

WANTED—Pringle & Brodie novelty lathe, 8 and 10 ft. spray booths, 4 or more spindle boring machine. Peck, 14 N. Clinton, Dea. 7224.

WANTED TO BUY—2 ⅜ or ½ yd. shovels or cranes. Mertes Machinery Co., 1622 S. First-st., Milwaukee, Wis.

WANTED—1, used model M. A.-Sunnen Honing machine. Howe Ice Machine Co. Irving 8160.

WANTED—Used laundry machinery extractors, washers, gas or steam heated tumbler dryers. 2210 N. Pulaski, Bel. 1060.

WANTED to trade planers for boring mills, Milling machines, engine or trurret lathes, or what? 8383 South Chicago-avenue.

WANTED—Used butt welder. Preferably 50 kwa. 440 volts, 60 cycles. Aero Screw Co. Rockford, Ill. Phone Main 1186.

WANTED—Small hammer mill, in any condition. The Hermil Co., 1130 N. Larrabee-st., Chicago. MIChigan 1448.

WANTED—2 punch presses; stroke 2½ to 3 inches; die spece, 7 to 9; 15 to 20 ton capacity. VIRGINIA 1663.

WANTED—Rock wool blowing machines; gas engine type; any condition. Will pay highest price. J. C. Mansfield, Law. 0888.

WE WANT BLOWERS, FANS, Exhausters. Used. All types. Top prices. We rebuild. Gen. Blower Co. 405 N. Peoria. Mon. 0244.

1 YD. crane and and clamshell digging bucket—30 bulldozer. Must be in good condition. ADDRESS D S 307, TRIBUNE

TOOL room equipment—14 in. swing lathe, No. 2 milling machine, No. 2 surface grinder, 14 in. shaper, etc. Rock. 2240.

WANTED—2 9-16" Model G Gridley. State condition and price. Ever-Tite Mfg. Co., Davenport, Iowa.

PRIVATE party wants 16 in. lathe, 16 to 18 in. shaper, No. 2 plain mill. Address D S 117, Tribune.

22" DOMORE embossing machine; must be perfect condition. State price. Box 1050, 217 7th-av., New York.

WANTED—Circular saw with movable top on rails to travel min. 36 inches. Kustomat, 1840 S. Michigan. Cal. 4692.

WANTED—To buy—R. D. 7 or R. D. 8 bulldozer. 1412 Altgeld-st. Wel. 2900.

WANTED—Air compressor; hydraulic lift and greasing equipment. Crawford 4372.

WTD.—Bench drill press, buffer; Arbor press, sml. lathe. 1441 N.Clark. Sup.5523.

WTD.—Counting scales, platform scales. Beuckman, 2441 N. Pulaski. Alb. 0006.

WANTED—To rent or buy—Turret lathe, 1½ in. capacity. Vin. 4484.

WANT to buy or rent—7 or 9 single stay staying machine. Mr. Antman. Sta. 7060.

WANTED—Used electric portable lift. B. C. Co., 2738 W. Van Buren-st.

WANTED—Surf. grinder, T. M. L.; perm. magnet chuck. Ph. any time. Jun. 8243.

WANTED—TIME CLOCK. SEELEY 1847.

WANTED—AC. and DC el. motors, ¼-2 h.p. ADDRESS N 428, TRIBUNE.

WANTED—Used equipment for auto body sharp disc grinders, etc.—PLAza 9210.

USED MACHINERY WANTED. TOP PRICES PAID. HAYMARKET 4676.

USED AUTOMOBILES FOR SALE.

BUYERS ATTENTION

Wholesale to Everybody

1942 Pontiac 4 dr. seden	$1,295
1942 De Soto 4 dr. sedan	$1,295
1942 Olds. 76 sedan	$1,295
1942 Hudson 4 dr. sedan	$995
1942 Ford super sedan	$995
1941 Nash Club coupe	$895
1941 Buick spec. 4 dr. sed	$1,195
1941 Buick sedanette	$1,195
1941 Olds. 98 4-dr. sed	$1,195
1941 Pontiac 4 dr. sed	$1,195
1941 Ford super sed	$795
1941 De Soto sedan	$995
1941 Cadillac sedan	$1,895
1941 Chev. 2 dr. sedan	$895
1941 Ford conv. coupe	$1,195
1941 Pontiac conv. coupe	$1,295
1941 Hudson sedan	$695
1940 Cadillac 6 p. sedan	$1,395
1940 Chev. sedan, only	$795
1940 Nash sedan	$495
1940 Chev. conv. coupe	$795
1940 Dodge sedan	$765
1940 Oldsmobile sedan	$765
1940 Buick 2 dr. sedan	$695
1940 Stude. Champ. sed	$765
1940 Chrys. Windsor sed	$865
1940 Hudson 4 dr. sedan	$595
1940 Stude. President sed	$795
1939 Oldsmobile sedan	$595
1939 Chev. 2 dr. sedan	$495
1939 Cadillac Club cpe	$795
1939 Plymouth sedan	$495
1939 Chrysler Royal sed	$595
1939 Ford 85 2-dr. sed	$465
1939 Packard Club cpe	$365
1938 Ford sedan	$395
1938 Chev. 2 dr. sedan	$365
1938 De Soto sedan	$345
1938 Dodge 2 dr. sedan	$305
1938 Olds. 6 cyl. sedan	$345
1937 Ford sedan	$195
1937 Chevrolet sedan	$245
1937 Cadillac sedan	$295
1937 Plymouth sedan	$195
1936 Plymouth coupe	$165
1936 Ford sedan	$165
1935 Chevrolet sed.	$50
1933 Plymouth sedan	$35

MOST CARS HAVE RADIOS, HEATERS.

100 OTHERS
ALL MAKES AND MODELS

2550 N.Cicero
OPEN SUNDAY TILL 6

BUICK SPECIALS

RUBY CHEVROLET

CADILLAC 1941

WALTON, 2829 S. Michigan

CADILLAC '41 COUPE

CADILLAC '39 CONV.

Don't You Believe It? We're Sellin' 'Em . . . and Cheap, Too!

SAVE $100 TO $1,000

BECAUSE: [1] We're out of the high rent district.
BECAUSE: [2] We don't need fancy trimmin's or high pressure salesmen.
BECAUSE: [3] You don't pay for marble floors, silk curtains.

WE WHOLESALE

1942 PONTIAC 4 DR. SED., $995.

1942 Buick	???	1942 Willys	???
1942 Plyms.	???	1942 Olds.	???
1942 Fords	???	1942 Dodge	???

377 Other Bargains

'41 Cadillac	???	'41 Nash sed.	???
'41 Willys sed.	???	'41 Chrysler sed.	???
'41 De Soto sed.	???	'41 Chev. sed.	???
'41 Nash sed.	???	'41 Olds. sed.	???
'41 Hudson sed.	???	'41 Pontiac sed.	???
'41 Buick sed.	???	'41 Ford sed.	???
'41 Dodge sed.	???	'40 Cadillac sed.	???
'41 Plym. sed.	$785	'38 Buick cpe.	$375
'40 Buick sed.	$685	'38 Ford sed.	$325
'40 Ford sed.	$595	'37 Ford sed.	$125
'39 Buick sed.	$545	'37 Willys sed.	$195
'39 Chev. sed.	$395	'36 Dodge sed.	$125
'39 Plym. sed.	$395	'36 Chev. sed.	$125
'39 Mercury sd.	$465	'36 Plym. sed.	$115
'39 Hudson sd.	$345	'36 Ford sed.	$85
'39 Ford sed.	$295	'35 Ford sed.	$75
'38 Pack. sed.	$355	'35 Olds. sed.	$85
'38 Chev. sed.	$325	'34 Pontiac	$55

CONVERTIBLES

1942 Pontiac	OPA	1942 Olds 98	OPA
1941 Buick	???	1940 Plymouth	???
1941 Olds.	???	1940 Mercury	???
1941 Buick	???	1940 Packard	???
1941 Chev.	???	1938 Terraplane	???
1941 Nash	???	1938 Packard	???
1941 Plymouth	???	1939 Mercury	???
1941 Ford	???	1939 Hudson	???
1940 Chevrolet	???	1939 Pontiac	???
1940 Buick	???	1939 Plymouth	???
1940 Nash	???	1937 Ford	???

CITY, 1718 S. STATE
Every day till 8 p. m. All day Sunday.

Auto Dealers' Notice
Wednesday, Aug. 4, at noon, 100 cars will be sold to dealers only.
5506 Lake Park-av., 3d flr.
MIDWAY 2810.

CHEV.—1941 2-dr. sed. We have 3 of the cleanest in town; 2 are black, 1 is bright maroon. Hurry and get first choice. 2491 MILWAUKEE. Closed Sunday, open evenings.

CHEVROLET—1941 special de luxe club coupe; radio and heater; like new; $1,100. 3826 W. 5th-av. Nevada 0504.

CHEV.—1941 2 dr. Master de luxe; radio, htr.; fully equipped; like new; real buy. H. D. MAGGIO Nash Dlr., 1637 N. Cicero.

CHEV.—'41 spec. de luxe 5 pass coupe. Rad., htr. [under st.]; low mile. Owner will trade. 1453 W. 82d-st. Ste. 4017.

CHEVROLET—'41 Master de luxe town sedan; like new; good tires; seat covers; heater; $995. Dealer, Highland Park 120.

CHEVROLET—1936 master de luxe 2 door trunk sedan; very clean; A-1 tires; $235. 661 E. 71ST-ST. TRI. 9177.

CHEVROLET—1935 2 door sedan; heater; good tires and condition; $195; private party. Nevada 5980.

CHEV. '40 ... $695
5 pass.; 5 like new tires; rad.; htr.
BRADLEY. 4748 W. CHICAGO-AV.

CHEVROLET—Late '41 4 dr. master sedan. Nealy new w. w. tires. All accessories.

CHRYSLER 8 PASS. SED.

EVANSTON CHRYSLER

'37 Chrysler 7 Pass. Sedan

Dodge '40 Station Wagon

Ford Dlr. 3310 Sheffield

CADILLACS AT HARRIGAN'S

CADILLAC '42-'41-'40 SEDANS.

Beautiful 1942 Cadillac 63 4 door sedan, dark blue, original finish, hydromatic transm., radio, heater, owned by prominent River Forest resident. This car cannot be told from new. Ceiling price.

1941 Cadillac 62 4 door sedan, custom interior. Car equipped with radio, heater, white wall tires, original finish. Exceptional low mileage. A car you will be proud to own. Priced to sell.

1940 Cadillac model 62 torpedo sedan, radio, heater. This car has low mileage. Serviced by Cadillac exclusively. A beautiful car that will last you the duration.

NEW Chryslers, Plymouths, Dodges, and De Sotos with priority numbers.

150 USED CARS, the finest in the city.

TOM HARRIGAN, Inc.
440 MADISON-STREET
OAK PARK, ILLINOIS
EUCLID 576 AUSTIN 1220

LOEBER MOTORS

'41 CHEV. spec. de l. coupe.; except. low mileage; exc. buy.
'41 CHEV. de l. sport sed.; htr., def., rad., w. w. tires, jet black; pr. right.
'41 PLYM. 5 pass. spec. de luxe sedan; fully equipt. $885.
'41 PONT. 4 dr. sed.; w. w. tires, htr., rad., two-tone green. $945.
'37 PONT. 6 coupe; except. gd. tires; barg.
1111 N. CLARK

DEALERS ATTENTION!
F-E-L-Z HAS 67 FINE CARS TO WHOLESALE. FAMOUS 23 YRS. AT 1132 DIVERSEY-BLVD. FOR FINE CARS.

STATION WAGONS
1941—Buick station wagon.
1941—Mercury station wagon.
1941—Pontiac station wagon.
1941—Ford station wagon.
8959 S. ASHLAND

FORD '41 CLUB CONVERTIBLE COUPE. Super de luxe, beautiful maroon and gray two tone, black top, red leather uphol., 5 like new w. w. tires, radio, htr. Extras. Very low mil. Kildare 2066.

FORD, 1941—CONVERTIBLE.
2 to choose from.
Both like new in every respect.
2473-91 MILWAUKEE.

FORD—Late 1936 de l. 4 dr. trunk sed.; htr.; very clean; blue finish; A-1 tires and motor; $225. 661 E. 71st-st. Tri. 9177.

FORD—'41 super de luxe Tudor; perfect condition; Southwind heater, radio; private owner; $1,000 cash. Call between 1 and 4. Regent 3597.

Lincoln Zephyr

'41 OLDS CLUB COUPE

CONVERTIBLES

1942—Olds 5 pass. hydr., full. eqpt. OPA.
1942—Plym. 5 pass.; bright red; OPA.
1941—Olds 5 p. hydr., ful. eq., like new.
1941—Buick super 5 pass.; maroon; r., h.
1941—Plyms., choice of 4, all colors.
1941—Fords, choice of 3, all colors.
1941—Dodge 5 pass., fluid dr.; rad., htr.
1941—Nash 5 pass.; air cond., rad., htr.
1940—Chev. convt. 5 pass.; radio, htr.
1939—Buick 5 pass. convt.; radio, htr.
1939—Nash convt.; radio, heater.
MANY OTHERS TO CHOOSE FROM.
Convertibles are our specialty.
5718 BROADWAY
OPEN SUNDAY, 9 TO 6.

Today's Best Buys

'41 PACKARD 120—Trg. sed.; rad., htr.
'41 PACKARD 110—Club sed.; rad., htr.
'41 NASH Amb.—Trg. sedan; radio, htr.
'41 FORD coupe—Radio and heater.
'41 BUICK club coupe—Radio, htr.
'40 LA SALLE sed.—Radio, htr.
'40 PACKARD—7 pass. sed.; rad., htr.
'40 PACKARD 120—Trg. sed.; rad., htr.
'39 PACKARD—7 pass. sed.; radio, htr.
'39 BUICK spec. tr. sedan; radio, htr.
'38 DODGE—7 pass. sedan; heater.

PACKARD—CHICAGO
24th and Mich.-av. Cal. 7400

1942 Ford and Chevrolet Station Wagons
Eight to choose from
ODT certificate needed
BERNARD BROS.
1033 Chicago-av., Evanston

Attention, Dealers
Wholesale–Lowest Prices
3940 GRAND-AV.

CONVERTIBLE COUPES
The finest of all makes in town.
TOM HARRIGAN, Inc., 440 Madison-st., Oak Park, Ill. Euclid 576, Austin 1220.

PACKARD—1940 Touring Sedan, Model No. 1803, with overdrive, radio, etc.; condition and appearance excellent. Service every thousand miles by Packard. Cost $1,968. Sell, $1,200. 1425 Ridge-avenue, Evanston. University 0451.

'41 PACKARD 4 DR. SEDAN
5 pass. sedan, completely equipped with radio, heater, etc.; 5 excel. tires. STUDEBAKER, 26TH AND MICHIGAN.

PACKARD '41 CLIPPER
sedan, like new, fully equipped. 2715 N. Cicero-av.

PACKARD '41 CLIPPERS

PLYMOUTH 7 PASSENGER

'40 Pontiac Convert. Coupe

Wholesale and Retail
Crosstown Motor Co.
4655 Washington-blvd.
HAS MIRROR CARS
WITH LOW MILEAGE.
Like new: Buicks, Packards, Oldsmobiles, Pontiacs, Cadillacs, Chevrolets, Fords, and Mercury convertibles.
85 new '42 Fords, Chevrolets, G. M. C.'s, and Dodge trucks and commercial units; with government permit. Open evenings.
ESTEBROOK 2226

North Side Specials

BUICK—1939 special 4 door sedan.
BUICK—1941 super sedan.
CHEVROLET—1941 spec. de l. tour. sed.
CHRYSLER—1941 Royal 2 door sedan.
CHRYSLER—1941 Highlander conv. cpe.
FORD—1941 6 cyl. 4 door sedan.
FORD—1941 6 cyl. 2 door sedan.
OLDS—1941 6 cyl. touring sedan.
PLYMOUTH—1941 business coupe.
PACKARD—1941 110 touring sedan.
PACKARD—1941 Clipper sedan.
PACKARD—1941 120 touring sedan.
PACKARD—1939 120 touring sedan.
PACKARD—1938 6 cyl. touring sedan.
NORTH SIDE PACKARD.
1809 DEVON. BRI. 3100.

1942 Dodges, Plymouths, De Sotos–All Models
Immediate delivery
OPA certificate needed
BERNARD BROS.
1033 Chicago-av., Evanston
University 2127

Buyers, Attention
WHOLESALE–RETAIL
50 CARS TO CHOOSE FROM
2715 N. CICERO-AV.

CROSSTOWN MOTORS
1941 Ford super de luxe town sedan, radio, heater, fog lights, seat covers, good tires; $945. See H. J. Sunderland.
4655 WASHINGTON-BLVD. EST. 2226
OPEN EVENINGS UNTIL 9

STUDEBAKER—1941 black sedan, A1 cond., 5 exc. tires; company operated; garaged downtown. Tel. Franklin 5567.

TERRAPLANE—1936 2 door sed., in storage 10 months. Good motor and tires. Private. Best offer. Sag. 7434.

TERRAPLANE—'37 sedan; good condition. Real buy. Bayport 5794.

TERRAPLANE—'37 coupe; radio, heater; drafted. Ind. 0766. 3017 Eastwood-av.

WILLYS—'39 de luxe 4 dr. sed. Fine little car with good tires. 3057 N. Cicero.

WILLYS—'37 coupe; perfect; $200. 1742 N. Rockwell.

WILLYS—'41 sed.; low mil.; 5 ex. tires. SHELL STA., 3757 N. Ashland.

'40 Station Wagon—9 Pass.

TRAILERS—PASSENGER AND UTILITY.

Central Trailer Service

MOTORCYCLES AND BICYCLES.

AMERICA'S LARGEST

AUTO REPAIRING, ACCESSORIES.

NOTHING DOWN

KIMBALL MOTORS

DRIVE A 1942 CAR WHILE you pay for a 1932. Take 18 MONTHS TO PAY

3612 N. WESTERN

MOTOR BUSES.

AUTOMOBILES WANTED.

WE DON'T JUST KICK THE TIRES AND QUOTE A PRICE!

We're really interested in buying your car. If it has extra value, it's worth more than the average car of the same make and model, we want to make it well worth your while to sell it to us. We have plenty of customers waiting to buy cars like that.

Our Reputation Must Be Maintained

We expect to stay in business in this community. We may some day want to sell you a new car, or automobile service, and we'd like to win your good will now by offering you all you could get anywhere for the car you want to sell.

Drive in Today

BRING YOUR TITLE
COME PREPARED
TO SELL FOR CASH

SEE YOUR NEAREST
OLDSMOBILE DEALER

Phone the Oldsmobile Zone Office, 840 N. Michigan-av., Superior 9737, for name and address of the Oldsmobile Dealer nearest you.

ATTENTION!
CAR SELLERS
SELL WHERE YOU
Get More Cash
FOR YOUR CAR
Drummond Motors
2644 N. CICERO
Berk. 1209
WE WILL COME OUT
Look for Big Lot
Northwest Corner
OPEN ALL DAY SUNDAY.

READ ALL THE ADS
THEN
See or Phone
CROSSTOWN
MOTOR CO.
4655 Washington-blvd.
ESTEBROOK 2226

BEVERLY HILLS
BUYS
EXCEPTIONAL CARS
AT YOUR PRICE
WE COME OUT.
HOEFFEL-GOY, INC.
AUTH. FORD-LINCOLN FOR 22 YEARS.
1703 W. 95TH. BEVERLY 3100.

BUYING OR SELLING
Wholesale and Retail
For Best Deal
Call Rockwell 3301
WE COME OUT
3459 OGDEN-AV.

South Siders
TOP CASH FOR YOUR CAR.
'36s, '37s, '38s, '39s, '40s, '41s, '42s.
Will call at your home.
RONNIE MTRS., 7625 STONY ISLAND.
REGENT 0616

1902-1942
Old, New, Junked, Wrecked
CARS AND TRUCKS WANTED.
BEST PRICES. WE CALL ANYWHERE.
MARTIN AUTO PARTS

CASH FOR YOUR CAR

"Don't Give Your Car Away"

SEE ME LAST

TO

Convince Yourself
WE PAY
Highest Prices
FOR YOUR
AUTOMOBILE

We pay off finance co. and give you equity in cash.
If You Can't Drive In
I Will Come Out

Phone Me
MR. HENSEN
Dealer Representative.
NATIONAL 0800

2550 N.Cicero
OPEN EVES. TILL 9.

Cash for Your Car
SELL DIRECT TO JESSE M. CHASE.
Used Car Distributor
Established 1917
We own and operate
Used car markets in
Idaho, Utah, Colo., Oregon

FOR DEFENSE WORKERS AND FARMERS.

CHICAGO STORE
at 814 Diversey-pkwy.
Phone Graceland 6230
J. G. AUSTIN, Manager
You Come in or We
Will Come Out

CASH
I'll Pay Your Price
Buying for large new defense area.
I NEED 500 CARS
'38's, '39's, '40's, '41's, '42's.
Any make—any model.
Will pay premium price
For convertibles and station wagons.
I come out or you come in.
Now at public garage.
Mr. Mack, Bittersweet 0787
4073 BROADWAY
Open Sunday evenings till 9.

Convertibles Wanted
'37-'42—PRICE NO OBJECT
MUST HAVE AT ONCE
5718 Broadway
LONGBEACH 4500
OPEN ALL DAY SUNDAY.

TO STAY
IN BUSINESS
WILL PAY
HIGHEST CASH PRICES.
BRING CAR AND TITLE.
GET CASH
Petersen Chev. Vic. 6500
2401 S. MICHIGAN-AV.

Attention, Car Owners!
DON'T SELL YOUR CAR
Until You Call Mr. Green
PENSACOLA 6070
AND GET MY OFFER

P. L. Johnston
Wants 100 Cars
Any Make, Model
SHELL STATION
3757 N. ASHLAND. GRA. 5460.

CASH! CASH!
CALL US. WE COME OUT.
F-I-T-Z-P-A-T-R-I-C-K
PONTIAC DEALER, BEVERLY 8331.
8959 S. ASHLAND

High Cash for Your Buick
FRANK LYNCH BUICK
5330 Irving Pk. Mul. 1800

NAME
Your Own
PRICE
for Your Automobile
We Will Pay
SPOT CASH
for Any Make
'37 to '42
Phone
Republic 6400
OR
Mail This Coupon

MAKE AND YEAR..............
STYLE ....
PRICE DESIRED..............
NAME ....
ADDRESS ....
PHONE ....

Western Auto Exchange
6400 S. Western-av.

$ $ $ $ $ $ $ $
TOP DOLLAR BRADLEY
PAYS
TOP PRICES
FOR
1936 TO 1941
NEEDS CARS FOR
DEFENSE WORKERS
OPEN EVES. TO 9. ALL DAY SUN.
IF YOU CAN'T COME IN
WE COME OUT
Mansfield 0016
4748
Chicago-av.
2 DOORS EAST OF CICERO-AV.

WE PAY THE LIMIT
'37s, '38s, '39s, '40s, '41s, '42s
For deliv. to farmers and defense workers.
Especially Eager to Buy
BUICKS, FORDS, CHEVS., PONTIACS.
[Every other popular make considered.]
Established 53 Years
AND AS A NEW CAR DISTRIBUTOR
WE CAN AND DO PLEDGE:
[1] Our top price first—no bickering.
[2] Highest prices for well cared cars.
[3] No charge for clearing title.
[4] Courtesy and fair dealing.
Lawder Bros.
6000 Vincennes-av.
1 BLOCK WEST OF STATE.

WE PAY
"TOPS"
FOR YOUR CAR
ANY MAKE OR MODEL
Phone and Be Convinced
BERK. 2620
Plymouth-De Soto Factory Dealers.
2255 N. CICERO-AV.

O'MALLEY
PAYS THE
—MOST—
4843 Madison
MANSFIELD 3430
Open Eves. 'til 9—Closed Sunday.

A Safe Place to Sell
WE NEED YOUR CAR.
James Levy Buick Co.
ASK FOR MR. ZENDER.
2257 S. MICHIGAN. CALUMET 4626.

HIGHEST PRICES!!
FOR YOUR CAR; '36-'41.
SPOT CASH
WILL COME OUT.
661 E. 71ST-ST. TRI. 9177.

WANTED—CARS
WE PAY THE HIGHEST
STALLWORTH
7400 Stony Island. Hyd. 2500.

HIGHEST CASH PRICES.
For old junk, wrecked autos or trucks.
WARSHAWSKY & CO.
World's Largest Auto-Truck Wreckers.
1900-24 S. STATE. CALUMET 6800.

Top Price for Your Car
Irving Park Pontiac
5010 Irving Pk. Pens. 3436.

PONTIACS WANTED
BITTERSWEET 7120

AUTOS, TRUCKS TO RENT.

BUSES FOR RENT

AUTO TIRES.

AUTOMOBILE LOANS.

MOTOR TRUCKS.

For Sale.

Selling and Buying
Trucks, Tractors, Trailers
4545 MADISON. MANSFIELD 7772.

INTERNATIONAL—Panel, 1940, type D5, ½ ton. Exceptionally good condition. Private party. See at Hamlin Motor Garage, 3839 W. Madison-st. Call Sam. NEVADA 5262.

20—½ TON PANELS
1937 TO 1942 CHEVROLETS.
BRAUD, 6647 S. Western

DODGE—'41 ½ T., panel delivery; low mileage; looks and runs like new; 5-6 ply tires; priv. owner. Brunswick 8018.

ONE 4,000 gal. Heil transport—On semi-trailer; 10-AB Macks with stake bodies. WM. FULLERTON. LAFAYETTE 2000. 1821 W. 33D-PLACE.

FORD—'40 cab over engine; '41 95 h. p. motor, double frame, fish plates, 2 speed axle; like new 9x20 tires; truck in perfect condition. 7040 North-avenue.

ONE Diamond T truck, 14 ft. stake body and three C-40 International tractors, with 5th wheels. All in good running order. Apply 4915 S. Campbell.

INTERL.—'38 model D, 2¼ ton panel; cheap or take car in trade. Thomas, 9 S. Washtenaw-av.

CHEVROLET—'35 1½ ton stake, 157" Winch and small tools, good tires; $235. Inquire garage, Van Buren 8480.

CHEVROLET—1938 sedan delivery. Perf. condition. Completely overhauled. Best offer. Hay. 0809.

1 1936 FORD—6 wheeler; 8 yds., dump. 1 C50 International; 5 yds., dump. Phone 4662 Highland Park, Ill.

FOR sale—2, KS7 C. O. E. tractors or will trade for heavier tractor. Apply Monday a. m., 1500 S. State.

HEAVY duty tractors, trailers, oil tank trucks, panels, dumps, milk trucks—35 others. 2100 S. Western. Seeley 7505.

1940 CHEVROLET—Panel body, 158 in. w b. Clean. Can be seen at 5144 S. Kedzie, 10 to 2. Privately owned. Drafted.

6 WHEELER dumps—No. 1 International, also 1 Ford. Excel. tires. Gas station, 5501 S. Pulaski-road.

COAL dump trucks—4 and 6 wheel, dual drive, 7 to 15 ton capacity. Hoskins Coal, 901 N. Halsted. Cen. 4200.

2 FORD dump trucks—'38 and '39; plated frames; 2 special axels; good condition. Phone Orland 28-J.

TRUCK tank—1,050 gallons; reeling hose, meter, pump, nozzle. 4351 W. Roosevelt.

'40 HALF ton Reo—Good for bakery, milk, or cleaner bus; private party. Fal. 2164.

2 1936 FORD dump; rebuilt motors; exc. cond. Reas. 5427 S. State.

DUMP trucks—7461 S. Lowe. Radcliffe 2486.

INT. D-30 with K-5 motor—Fully equipd. to transport govt. trailers. Moh. 7496.

FORD—'38; panel body; A-1 condition. 10300 S. HALSTED.

DODGE truck—1937 1½ ton chassis; tires like new. 1509 Center-ave., Chicago Hts.

INTERNATIONAL — '39, 1 ton express body, overload sprgs. Roc. 1628, aft. 6.

DODGE 1942 panel, ½ ton; low mileage. Phone Berwyn 337.

FOR sale —Steel dump body with Heil telescopic 2 cyl. hoist. Rep. 0231.

DODGE—1939, panel truck, $450. J. A. Ross and Co., 2015 N. Kolmar. Bel. 0666.

2 DUMP trucks—1 Ford, '37; 1 Autocar, '29. Reasonable. Pensacola 1947.

1941 AND 1940 Chevrolet trucks—Both like new. New Perfection Garage, 930 E. 47th.

FORD '31 lt. truck—Station Wagon body; tires like new; $180. 1847 N. Western-av.

CHEV. '41 ¾ ton—Pick up; good condition; good tires; private. 4552 S. Kedzie.

'37 STERLING — 6 wheel dump. 7660 Cole. Saginaw 3751.

1939 DODGE panel—Fair condition; cheap. Call Marty, Fairfax 5374.

BUYING OR SELLING—Call Louis Kurlansky. Canal 9767.

Trailers and Tractors.

REO 1941 HVY. DUTY TRACTOR. Westinghouse air brakes. 18,000 lbs., 2 speed axle. Very good 10.00x20 tires. 1808 S. STATE-ST. VICTORY 2397.

ONE '40 model 500 G. M. C. tractor with fifth wheel and side tanks, sleeper cab; new motor. Hammond 1509.

'39 FORD tractor and trailer—18 ft.; flat bottom. Call Commodore 4745.

HIGHWAY tractors and trailers—All sizes. 1105 119th-st. Whiting 1072.

25 FT. Highway trailer—Also sleeper cab. Reas. 1823 S. Wabash. Calumet 4331.

Wanted.

WE MEAN BUSINESS
Need 1920-1942 trucks, tractors, trailers, panels, pick-ups; any condition; all cash. We call anywhere. Mr. Corning. 2100 S. WESTERN. SEELEY 7551.

HIGHEST CASH PRICES PAID for TRUCKS. WE COME OUT. CALL AVENUE 7070. Nelsen-Hirschberg Ford, 5133 Irving Park.

ONE ¾ to 1 ton late model paneled. Also tractor and trailer. Bellwood 6161.

WILL pay top cash price for a late used truck; no trade. Phone Lawndale 1486.

WANTED—Late model 1½ ton large stake or panel. Must be good. Van B. 8480.

WILL pay top cash price for a late used truck; no trade. Phone Lawndale 1486.

WANTED—Half ton panel pickup truck; must be good; priv. party. Lawn. 4685.

BUYING OR SELLING—Call Louis Kurlansky. Canal 9767.

WANT large late truck or tractor and trailer—Cash; private. Avenue 1852.

AUCTION SALES.

AUCTION
Monday, Aug. 2, at 8 p. m.
ENTIRE CONTENTS OF THE RESIDENCE OF
Mr. Milton Callner
714 Junior-terrace
4700 North, 1 blk. south of Montrose.
Including
Capehart Radio and Victrola, Chinese Rug 14x10, Library of well bound books, Green Jade Quartz, and marble Lamps, Grand Piano, Aubusson covered Chairs and Benches, Duncan Phyfe Dining Table, Fine Ornaments, Large Capo-di-Monte Coffre, Sevres Vases, Sofas, Lounging Chairs, Two Complete Bedrooms with Twin Beds, Vienna Bronze and Onyx Ash Trays, Permanent Bridge Table and Four Arm Chairs, Canterbury Etchings, Oil Paintings and Prints.
FREE EXHIBITION
TODAY, 3 TO 5:30 P. M.
ALL DAY MONDAY, AUG. 2D.
ON THE PREMISES.
714 Junior-terrace
GRANT'S ART GALLERIES
AUCTIONEERS.
Est. 1894. State 6939.

EXTRAORDINARY 4-DAY
AUCTION
BY AN APPROVAL ORDER OF THE PROBATE COURT, WE WILL SELL THE MAGNIFICENT EFFECTS OF THE LATE
ADA J. McGREGOR
REMOVED FROM THE EDGEWATER BEACH HOTEL AND FROM
MORRIS GEST
World famous Theatrical Impresario
AND OTHERS
AT OR GALLERIES
4818-24 N. Sheridan-rd.
MONDAY, AUG. 2D AT 7:30 P. M.
TUESDAY, AUG. 3D AT 7:30 P. M.
WEDNESDAY, AUG. 4TH AT 7:30 P. M.
THURSDAY, AUG. 5TH AT 7:30 P. M.
EXHIBITION TODAY—1 TO 6 P. M.
Sheridan Art Galleries
AUCTIONEERS OF FINE ART.
4818-24 N. Sheridan-rd.
PH. LONG. 7671. SINCE 1906.

AUCTION
Tues., Aug. 3, 10:30 A. M.
609 Washington-blvd., Chicago.
Sell at public Auction, stock cans of
Drugs, Sundries, Pharm. of
A. A. KLEIN
Wholesale Drug Jobbers
Inventory value over $30,000.
This is one of the finest and most complete stocks of drugs, sundries and pharmaceuticals. Packed mostly in original containers and cartons.
Inspection date Monday, August 2d.
MARSHALL NACHBAR & CO.
609 Washington-blvd.
WILLIAMS, BARKER & SEVERN CO.
Est. 1879. 229 S. Wabash. Har. 3777.

MUSICAL AND DRAMATIC.

FREE VOCAL SCHOLARSHIPS to talented voice students now offered by former Metropolitan Opera coach. Interviews Monday, Tuesday, 11 to 6. Sid Sherman Music Center, 226 S. Wabash.

MICROPHONE VOCAL LESSONS. By Russell Brooks, former Wayne King soloist. BROKEL COLLEGE, Suite 813-14, 64 E. JACKSON. Webster 2855.

LEARN SWING PIANO in 20 LESSONS—Booklet sent free. Christensen Schools, 306 S. Wabash, 953 Belmont, 3945 Mad.

GIRL accordionist—Wants work with trio or larger unit. Union. State full particulars. Address N 411, Tribune.

MICROPHONE class singing Monday eve., 7 p.m.; free trial. New Era, 57 E. Jackson.

VOCAL LESSONS, RADIO TRAINING. M. Sciapio, 64 E. Jackson, 705. Web. 2096.

RADIO TRAINING AND BOOKING. LILLA GORDONI. CALUMET 1370.

TALENT wtd. and furnished for all occasions. Thomas, Key. 8491—Dea. 9034.

MEN, exempt, and women trained in radio sta. as anncrs. and m-c's. Wab. 0711.

ARTS AND ANTIQUES.

TEAKWOOD chair, 3 tables, cut glass lamp, sun set tbl. lamp. 8108 Eberhart-av.

FOR SALE—Beautiful old style music box; also oil painting. Nor. 0110.

18TH Century massive carved mahogany dining set. Best offer. OAKLAND 4636.

LOST AND FOUND.

AIREDALE lost—Male; tan and gray; short tail; "Whiskers"; strayed from vic. Lincolnwood; reward. Towers 3466.

BOOK of minutes and steno. notebook lost—Leather. Bayport 1115.

BOX lost—Marked "The Hub," Thurs. night in cab; reward; no questions asked. Republic 7780.

BRACELET lost—Engrav. "To Nalda from Duke"; west side. Seeley 2836.

BRACELET lost — White silver fillagree; keepsake; reward. Greenleaf 5092.

BRACELET lost—Inexpensive garnet; nr. n. side; rew. Address C G 128, Tribune.

DOG found—Beagle, male, on Dundee-rd., bet. Waukegan-Milwaukee. If not claimed will consider good home. Merr. 3100.

DOG lost—Small, answers to name "Lucky"; br. and wh.; rew. 2237 N. Leamington.

HAND BAG lost—Lady's; Fri. nite, July 30. Containing about $50 cash, diamond wrist watch, key chain with name and address in Milwaukee, other personal belongings. Liberal reward. Finder please phone Mr. Barnett, Drake hotel, Superior 2200.

LADY'S Elgin watch lost—Elevated or loop. Rew. Ph. Des Plaines 3029R.

LETTER and billfold lost—Brown. Irving G. Larson. Berkshire 7298. Reward.

LUGGAGE lost—Thurs. eve., in taxi, betw. Belmont-Western and Drake-Lawrence; 9:30 p. m.; reward. Juniper 8241.

LUGGAGE lost—Grey tweed; Sun., 12th-st. station. Cont. woman's apparel. Abe. 4449.

PENCIL lost—Parker; dark red; reward; keepsake. Aberdeen 3455.

REWARD for following—Pilot's [aviator's] log book; pilot's license 90-925; Rating certificate; Physical certificate; CAA finger print identification card, and Ray-Ban dark goggles having corrective ground lenses unsuited for other eyes. Phone Elmwood Park 2649.

RING LOST—On So. Side or cleaners, man's yellow gold solitaire diamond. Reward. MR. REID. WABASH 5466.

RINGS lost—Yellow gold diamond wedding and engagement, in vicinity of Lake-Harlem, July 29; reward. Call. Mer. 6587.

RING lost—Man's red gem; south side; reward. Vincennes 8010.

RING lost—Diamond engagement, Thurs., July 29; reward. Rockwell 3307.

WATCH lost—Gold Croton; four small diamonds; reward. Plaza 4280, Apt. 201.

WATCH lost—Gold Hamilton; lake front; N.; Sun.; 25th; rew. Clark, Austin 0634.

WRISTWATCH lost—Man's; will man who found it in washroom of So. Shore Country Club Thurs. return at once to a boy leaving for active duty today; reward. H. O. Bates, 7300 South Shore-drive.

WRISTWATCH lost—Lady's Elgin; square; nr. Wabash-Harrison, Monday night; "E. B. S.—5-6-42"; reward. Lakeview 8083.

WRISTWATCH lost — Platinum, dia. set; Sat.; lobby Fairfax hotel; rew. Fai. 7470.

ZEISS Skon camera lost—On north side or in vicinity Mt. Prospect; reward for return. Greenleaf 0028.

PERSONAL.

ATTENTION!
MEMBERS OF LOCAL 710.
All over the road truck drivers employed by the Hayden Truck Lines, Inc., during the period of January 1, 1942, to December 1, 1942, please call at office of your local union for back wage checks. Bring your social security card as identification.
MEAT DRIVERS AND HELPERS, HIGHWAY DRIVERS, DOCKMEN AND HELPERS, LOCAL UNION 710, 4217 S. HALSTED-ST., CHICAGO.

ANY ONE having knowledge of the whereabouts of Jessie E. Nathansohn, formerly Jessie E. Green, daughter of Erastus R. Green, or of her husband, Richard E. E. Nathansohn, please communicate with The Mutual Benefit Life Insurance Co., Box 359, Newark 1, N. J.

$50 COMPENSATION for information leading to discovery of the present whereabouts of Samuel Tanner. Migrated from Kumpulung, Bucovina, Roumania, 30 yrs. ago and last heard of in Chicago. Contact A. Shebar, 36 North Main-st., Freeport, L. I., New York.

HAVE purchased Shoreline Stables, rear 1330 N. Dearborn; not responsible for debts except those contracted by myself. THOMAS A. CARTER.

RE: ESTATE MATTER—Any one knowing whereabouts of Walter Krebs, formerly of New Glarus, Wis., communicate with Consulate of Switzerland, 2115 Tribune Tower.

NOT responsible for debts other than those contracted by myself. Leonard L. Kaftan, 11413 S. Western-av.

RESP. only for debts contr. by myself from Aug. 1, 1943. Sybil I. Borchardt. Arcade Book Nook, 6357 N. Broadway.

V. BOOGE Wooge—Please; I am in the mood. Communicate with we; the Best Hat I ever had. Address N 423, Tribune.

TODDLES—Remember your promises and these dates: 6-13-26-15. Please write. I need you. Love. DADDY.

NOT responsible for any accounts after Aug. 1st. Tony's Auto Repair, 120 Germania. Dillard Martin, prop.

FORMER employes of the English Village during the 1934 Century of Progress, please Address C A 4, Tribune.

BETTY, CALL 53411. EDWIN.

DADDY DARLING—Please call me today; 3 and 4 in the afternoon. Love, Girlie.

CLARA Louise call mother; important. Bellwood 6152.

MRS. JOHN WHEELOCK—Children are with me. AMBER, Call Seeley 6875.

RESPONSIBLE for my own debts only—HENRY C. REHM, 619 W. 87th-st.

HEARTFELT thanks to Saints Joseph, Anthony and Jude for favor recd.—C. McE.

RESPONSIBLE for my own debts only. Elsie Belke, 5123 W. Parker-av.

TRAVEL.

Automobiles.

BOTH READERS AND ADVERTISERS ARE urged to exercise caution arranging automobile transportation with other individuals. References should be exchanged and carefully investigated.

LADY driving to Atlanta wishes to contact another lady wanting trip South farther than Nashville, Tenn. Share expenses. Greenleaf 1870.

HELP me drive my car to Cal. I will pay expenses and pay for your labor. Manashian, 5110 Sheridan-rd. Edg. 1290.

LADY driving to Miami—Mon. or Tues.; will take 1 or 2 ladies. Call Euclid 4064-J Sunday between 10-12 a. m.

WANT ride to Washington state—Will share expenses. Phone Del. 9828.

LEAVING Aug. 4, Oklahoma; take 4 reliable; share exp. Hyd. 9099.

DRIVE car to California as your own. Investigate. Berk. 7272. 2301 N. Cicero.

TRANSPORTATION for driver and family to L. Angeles or San Fran. Sag. 6771.

LEAVING Aug. 7 for Los Angeles—Room for 3 pass. Plaza 6273, before 11 a. m.

DRIVERS to go to California—Transportation furnished. Mansfield 3700.

2 WOMEN desire transp. Aug. 14—Denver or West. Can drive. Refs. exch. Del. 3116.

LOS ANGELES—Take 3; leaving Aug. 3; share exp. Harrison 8000, Room 1004.

Buses.

WEST—FREE MEALS. FREE PILLOWS.
EAST—FREE PILLOWS. NO MEALS.

	O. W.	R. T.
LOS ANGELES	$34.85	$58.40
San Francisco	35.50	59.50
St. Louis	3.95	5.95
Dallas	13.20	22.45
Oklahoma City	11.05	18.80
New York City	12.05	19.75
Phoenix	29.65	53.40
San Antonio	19.25	34.65
Pittsburgh	6.60	11.25
Boston	14.25	23.85

ALL-AMERICAN BUS LINES.
514 S. WABASH-AV. WABASH 8300.

PRINTING MACHINERY AND SUPPLIES.

LIQUIDATING
2-17x22 Kellys with auxiliaries; Miehle Vertical; 12x18 Rice Unit, practically new; 32" Diamond Power cutter; 10x15, 12x18 C. & P. Gordons; 2 sprayers; stitcher, punching machine, numbering machines, type and metal furniture, office equipment. These machines can be seen running on premises. Call CENTRAL 5380 for appointment. Mr. Sandvik, 320 W. Washington-street.

COMPLETELY rebuilt 56 in. Dexter power cutter; 3 head Berry paper drill; 36x48 Dexter folder; Vandercook No. 219 proof press with electrical inking device; Nigren Dahly punching machine; Vertical and cylinder chases. Equipment may be seen operating on own floor. Call Webster 3213.

WANTED—No. 4 four-roller Miehle with suction pile feeder and extension delivery. Give age, price and condition. Padgett Printing Company, Dallas, Texas.

FOR SALE—8x12 C. & P. with Peerless feeder, $250. Multilith Duplicator No. 40, like new, $300. Auto-Time stamp, $15. 5301 W. 25th-st.

FOR SALE—Presses, Folders, Cutter, Stitcher, Ludlow, Wood Type, Cabinets, Motors, misc.; also floor model Lathe, Drill Press, and etc. Call Berwyn 4782 mornings.

FOR SALE—Late 12x18 Kluge; Baum 55 Folder; 16 in. Varityper. Best cash offer. Dearborn 0744.

ESTAB. loop plant—2 verts., 1 cyl. 44" Seybold, bindery, etc. Barg. for man with some business. Address C P 405, Tribune.

WANT to buy 6-8-10 bold Caslon Ludlow mats. 6 pt. Ludlow mold. Phone Mans. 0175.

WANT small going shop for cash. Address C P 406, Tribune.

WILL pay cash for power cutter and automatic press. Rand. 2478.

FOR SALE—12x18 Kluge Craftsman. Priv. party. Address C P 401, Tribune.

10x15 MILLER Gordon—Late feeder, $150. 2733 Lake-street, Nevada 6141.

WANTED—Automatic press; take 25x38 sheets; pay cash. Bittersweet 0348.

25x38 CLEVELAND folder and feeder. A. B. C. Machinery, 608 S. Sherman.

DANCING SCHOOLS.

YOUNG OR OLD—If you can walk, we will teach you to smile, relax, and dance; pvt. loop studio. HELEN ANDERSON DANCE STUDIO, 155 N. Clark, 738 Sheridan. Open 11 to 11; Sunday, 2 to 11 p. m.

50c—BEGINNER' CLASSES—50c. Mon., Tues., Wed., Thurs., Sat., Sun. eves. at 8. Pri. lessons any time, $1.50. Teresa Dolan, 1208 E. 63d-st. Hyde Park 3080.

SPECIALIZE IN BEGINNERS. Lea's Studios, 1041 E. 63d, Hyde Park 1113. 1661 E. 79th-st. South Shore 5171.

LEARN TO DANCE CORRECTLY—$1 les. Sunny Carroll, 4751 N. Western. Lon. 7975.

CAMERAS AND OPTICAL GOODS.

Bolotin Camera Exchange
729 W. Roosevelt-rd. [illegible]
OPEN SUNDAY 10 A. M. to 5 P. M.
TUESDAY-THURSDAY-SAT. [illegible]
BUY ON BUDGET or LAYAWAY PLAN.
WE BUY, TRADE, RENT, SELL
CAMERAS, PROJECTORS, ENLARGERS.
NEW and USED IN STOCK.
CASH OR TRADE—WHAT HAVE YOU?
AVAILABLE ON PRIORITY ORDERS.
Cameras, projectors, exposure meters, movie lenses, all types, flash lamps. Bell-Howell-Victor, sound Projectors. Revere—Eastman—Keystone Projectors.
Trade your camera for 8 or 16 mm. [illegible]
REVERE—PERFEX—KEYSTONE.
Telephoto and wide angle lenses.
SPEED GRAPHICS, all models with RANGE FINDERS, FLASH GUNS, FILM PACK ADAPTERS, CUT FILM HOLDERS.
Leica F or G cameras w. Summar F:2. [illegible]
Contax I, II, III—all lenses. [illegible]
4x4 Cm. Rolleiflex Tessar F:3.5.
Super Ikonta B—Rolleiflex—Rolleicord.
NAT'L GRAFLEX SER. 2—W. LENSES.
ARGUS AF, CC, C3, ARGOFLEX.
SVE, Eastman, Argus slide projectors.
Enlarger accessories.
SOLAR ENLARGERS, NEW, USED.
FEDERAL—ELWOOD—DEF—VALOY.
EASTMAN—DEFENDER paper, chemicals.
DARKROOM SUPPLIES, EASELS.
TRIPODS, FILTER CAMERA CASES.
Glass Beaded Screens, [illegible] up.
FLASH, FLOOD LAMPS—REFLECTORS.
CAMERAS, PROJECTORS REPAIRED.
Guns, motors, fishing tackle, golf.
WE SHIP ANYWHERE.
Bolotin Camera Exchange

CAMERA OWNERS.
We are prepared to pay highest spot cash for your spare camera. We are particularly interested in folding cameras using 127, 120, 620, 116, and 616 films with any lenses. Also 35 mm. cameras all makes using standard cartridges, and imported cameras. We also purchase 8 and 16 mm. motion picture equipment.

See our complete line of new and used cameras including Eastman, Zeiss, Argus, Korelle, Contax, Graflex and Graphics, and many others. Also a complete line of accessories.

Chicago Camera Co.
2324 S. MICHIGAN-AV. CAL. 4675.

WE PAY PEAK PRICES
for Cameras, Lenses, Movie Cameras, Movie Projectors, Movie Lenses, Binoculars. Sell your photographic equipment now! Write, giving full particulars, condition or send in via Railway Express collect for free estimate or C. O. D. with privilege of inspection. If we do not purchase your camera same will be returned to you prepaid and insured. AREMAC CAMERA CO., 1 East 43d-st. Dept. C, New York 17, N. Y.

BASS offers guaranteed Leica III, A [G], chrome, 50 mm. Summar F:2, carrying case at each $244.50. Same with 50 mm. Elmar F:3.5, $220. In stock largest selection of Leica accessories, filters, extra lenses in the country. Money back guarantee if not satisfactory after 14 days trial. State 7410. Bass Camera Co., 179 W. Madison-st., Chicago.

BASS pays more for cameras and projectors—Smart sellers come to Bass from coast to coast. We pay more. Wanted—Leica G's, Contax II., roll film cameras, all sizes. World wide clientele makes for quick turnover. Write or phone State 7410. Bass Camera Co., 179 W. Madison, Chicago. 33 yrs. exclusively photographic.

35 MM.—36' exposures devel.; vaporated; enlarged by elec. eye, 3¼x4½, $1; 16 exposures, 127 rolls, 50c; reprints, 3c. Add 5c in stps. or coin, to cover mail cost. Mail rolls, "Better Pictures," 2523 Lawrence-av.

FAMOUS Super Ikonta B; 2.8 Zeiss cpl. r.f.; E.R. case; tripod; Spec. Abbey gun; New Solar enlarger; Wol. F.4.5 lens. Call or see between 11-4 Sun. or 5-10 p.m. Mon. 1248 Addison. Lak. 8537.

CONTAX III Sonnar F.1.5—Built-in exposure meter; Zeiss green and yellow filters; proxar 1 and proxar 2 lenses; eveready carrying case. Phone best offer. Bou. 9075.

CONTAX—I. or II.; 1:5 lens not desired. Maj. W. Redlich, 27th Evac. Hosp., Camp Breckenridge, Ky.

SPEED graph.—2¼x3¼, Z. T. 4.5 lens, Kalhart range finder, spd. gun, hldrs., film pk. adapter, etc.; $225. Wilmette 2469.

GET "Prize Winning" prints with a Solar enlarger. SEE YOUR DEALER. Mfd. by Burke & James, Inc., Chicago.

MIN. Speed Graphic, 3.5 Tessar R. F. Holders, F. G. shade, filter color and film pack. Adapt-Acceso. Cicero 433M.

PRIVATE party wants Leica, Contax Contaflax, Exakta Kine or gd. 35 mm. camera. Address N 228, Tribune.

MICROSCOPE—I have cash to buy research binocular type equip. Mr. Webster, Downers Grove 508.

MOVIE camera—Eastman Cine kodak, mod. K, 16 m.; carrying case; perf. cond.; $80. Irv. 9077.

BELL and Howell autitorium projector—2¼x3¼ anniversary speed Graphic; complete accessories. Ph. Briargate 9893.

4X5 SPEED Graphic 6" f:3.5 Zeiss Tessar, Mendelson flash gun; $150. 6950 Vernon-av. Tri. 9090.

5X8 CAMERA—Case, holders, 6.3 Wollensak, 5x7 Pony camera, f:8 Bausch & Lomb, $100 takes all. Spa. 2378.

ZEISS Ideal—9x12, with 6 in. Tessar. Complete with all accessories. Euc. 9779-M.

8x10 STUDIO Camera—$100 or trade. Keystone 2159.

KODAK—Ektra; f:1.9 and 135 mm. tel. lens; extra back, case. Hay. 5278, wkdays.

CONTAX 2—F:1.5, E. R., case; $225. Berkshire 7930.

FOR sale—10x prism binoculars; fine old music box. Address D S 58, Tribune.

KORELLE Reflex Mod. 1 Radionar 2.9 Lens. Ex. cnd.; $75; Covert, Har.1381 9-5.

SELL or trade—Univex Mercury +3.5, 35 mm.; case, accessories. Dor. 5458.

CASH for all camera lenses, etc.; movies, too. Camera Exch., 19 N. Wab., Fra.5576

ENLARGER—Want 3¼x4¼ Graflex holders. Plate camera. H. Malwitz, Sheboygan, Wis.

SPOT CASH FOR YOUR CAMERA. CHICAGO CAMERA CO. 2324 S. Michigan.

BAUSCH & LOMB MICROSCOPE—Like new; mech. stage, oil imm. Lawndale 9083.

VICTOR—16 m. m. sound projector. Used very little. Perf. cond. $350. Dea. 3495.

CARL ZEISS 8x30 "Deltrintem" as new. Call after 6 p. m. Edg. 0230.

WE BUY and trade—Conway Camera Co., 34 North Clark-street. Franklin 2230.

WANTED—Used photo or X-ray film. 8x10 and up. Address D J 482, Tribune.

WTD.—8 mm. F:1.9 Movie Camera 8 mm. projector. Address M 157, Tribune.

BARTER AND EXCHANGE.

LARGE triangular wooded lot, 193x149x119. Cedar Point Park, Williams Bay, Lake Geneva, Wis., for what? Address D G 355, Tribune.

TRADE lady's blue white solitaire diamond ring worth $500 for late auto. R Cohan, 155 N. Clark. DEAR. 0316, MONDAY.

PRINTING—In exchange for typewriter or what have you? Long. 0426.

LIKE new 6 ft. elec. refrig. and cash for good used car. Keystone 9834.

DIAMOND ring and oriental rug for car. Dearborn 6701, R. 1210, 8 S. Dearborn.

CARPENTRY or plumbing in exchange for dental plates. Address N 246, Tribune.

HAVE complete camping outfit—Trade for outboard motor or 16 m. m. sound projector. Avenue 5425.

4 LOTS—Near Chrysler plant; auto or what? Sunnyside 1815.

SWAP Bendix washer [like new] for gd. used piano or pay cash. Amb. 1075.

AVIATION.

Pilots' Ground Courses
FOR MEN AND WOMEN.
EVENING CLASSES START AT ONCE.
PRE-FLIGHT.
PRIVATE PILOT.
COMMERCIAL PILOT.
JOE MORRISON
C. A. A. Approved Instructor.
COMPLETE FLIGHT TRAINING.
AMERICAN
PILOT TRAINING INSTITUTE.
Phone Webster 7592 or Wabash 5338.
209 S. State-st., Chicago.

PRACTICAL aviation motor course, incl. elec. welding; $35; for 10 men only. Apply Monday night, 7 to 9. Duncan Y. M. C. A., 1535 W. Monroe, Aeronautics Division.

WILL pay cash for late model Culver aeroplane, either 75 or 80 H. P. Call Western Springs 5287.

AIR CONDITIONING.

AIR CONDITIONER
10 ton Reliance, late type fuel automatic air conditioning unit. Freeon gas, complete with A. C. motor and control; diffuser and duct work, oil piping and fittings. Monroe 2345.

FAIRBANKS-MORSE—Model S. C., 7A self contained unit Room Cooler; in perfect condition. Private. LONGBEACH 1537.

CALL MICKELSEN—For Room Coolers. WE ALSO BUY ALL TYPES. Haymarket 6640. 812 W. Lake-st.

YORK rm. air conditioner with filters—Perfect cond.; ½ h. p. Kenwood 1800.

BOOKS.

WANTED—Old Reach and Spalding baseball guides or other old baseball books. F. Bisk, 5724 S. Aberdeen. Eng. 5885.

FOR SALE—New set of Britannica Junior Encyclopedia. Phone Whitehall 6743.

FOR sale—51 V. Harvard classics and 20 V. Book of Knowledge. Normal 0110.

BOOKS.

[illegible] large and small libraries; we pay cash on spot. 1606 S. Spaulding-av. Canal 1133; after 6 p.m. Rockwell 0043.

SELL Compl. Walton accig. series and bus. law; like new; 40 vols. [illegible] Rad. 4216.

STORE AND BAR FIXTURES.

REFRIGERATORS
BRUNSWICK BLUE FLASH.
AVAILABLE AT 25c PER DAY THRU METER PLAN—LARGE CAPACITIES—USED IN ALL TYPES OF BUSINESS FOR FOOD OR BEVERAGES. NO PRIORITY NECESSARY. ONLY LIMITED QUANTITY ON HAND. ACT NOW. PROMPT DELIVERY.
CALL ANDOVER 4444

IMMEDIATE DELIVERY
TO DEFENSE PLANTS, ARMY, NAVY.
New and Rebuilt Cafeteria and Restaurant outfits consisting of Ranges, Steam Tables, Fryers, Dishwash., Warming Tables, [illegible] of Chairs, Machines, Refrigeration Coolers, etc. Also enormous stock of tavern, restaurant and store fixtures. New and used. Every description.
ESTIMATES AND PLANS ARE FREE.
LOW COST. EASY TERMS.
CHAS. BENDER CO.
500 N. WELLS. SUPERIOR 2361.

NEW and used floor cases, tables, counters, [illegible] W. McGRATH, 1675 W. Ogden-av.

3 HAMBURGER grill, one double automatic [illegible]

[illegible] 2 work boards [illegible] Blue [illegible] 2 gas [illegible] cooler; [illegible] commercial.

LIGHTING FIXTURES
75, 50 watt all metal fluorescent light fixtures complete with chain stems and switches; practically new. Monroe 2345.

8X14 FT. icebox with 1 h. p. machine, $250; new counters, ¾ h. p. unit, slicer, grinder, scales, etc.; cheap. Union Market, 2831 Milwaukee-av. 6-8 eve., wk. day.

ELECTRIC CEILING FANS
52 inch; A. C. or D. C.
LANG & EPSTEIN, 1015 W. Lake-st.

ELECTRIC service bar—11 ft. long; direct draw; 3 taps with 1 water; in excellent condition; bargain. Call Englewood 7740 except Mondays. 6058 S. Morgan-st.

CLOSEOUT.
NEW D. C. ceiling fans.
H. U. Mann, 540 Lake Shore, cor. Ohio.

2 NATIONAL cash registers—Black and chrome; 2 drawer, electric; quick sale, $100 each. Apply 452 S. State-st.

PRACT. new—Suit, for tavern, rest.; 3 sets imit. lthr. bths.; 2 fluorescent lts., 3 bulbs; 1 26-table. Hay. 5894—Sun. morn.

HIGHEST CASH PRICES PAID FOR USED NATIONAL CASH REGISTERS. VICTORY 4444. 1305 S. MICHIGAN.

COMPLETE S. S. restaurant fixtures; also complete 8 ft. fountain. Will install; cheap; private party. 3823 W. Chicago.

2-2½ GAL. ICE CREAM FREEZERS. Also refrigerated bottle coolers. QUIRK, 1166 Madison. Mon. 8373.

RESTAURANT silverware, elec. fryers, bottle coolers. 109 N. Dearborn, R. 606. Fra. 9766.

1 8-FT. Hill refrig., 2 Toledo scales and 1 U. S. meat slicer, 195 N. York, Elmhurst. Elmhurst 3092.

WANTED — Cash Register; must ring up $90.00 or more at one sale. Phone 2271, A. C. Bauch, Frankfort, Illinois.

BATTLESHIP USED LINOLEUM and rubber tile, 165,000 sq. ft. Central 3869.

ICE box—Cork lined; 4½x7x9. Call evenings. Arm. 6683.

ICE CR. FREEZ.—Tuthill 2½ gal.; hard. cab. Lk. new.; chp. 400 N. 8 Av., Maywd.

3 SHOW cases and 4 counters—Cheap; no room for same. 2724 N. Clark.

WANT store fixts. of every descrip. and stock. Cash. State 1100; eves., Law. 4685.

SHOWCASES, desk, mirrors, registers—Bargains. Paidar Co., 1120 N. Wells.

CLOTHING, FURS, ETC.

Forfeiting Furriers
PAWNED FUR COATS
Buy a Fur Coat at a Fraction of Its Value
Furrier's Loss! Your Gain!
FORFEITED FOR LOAN VALUES.

Natural Silver Fox chubbie	$145
Beaverette dyed coney coat	39
Gray Chekiang caracul head coat	39

INQUIRE FOR OUR DAILY FUR FORFEITURE LISTS.
Levinson's Loan Bank
739-741 N. Clark-street

SLIGHTLY Used and Brand New Bankrupt and Pawnbroker Furs for quicker sale at Bargain Prices—Skunk Coat, $55; Hudson Seal, $45; Mink Muskrat, $48; Gen. Siberian Squirrel, $75; Nat. Summer Ermine, $125; Gen. East. Mink, $200; 3 skin Hudson Bay Sable, $65; 2 skin Stone Marten, $35; Mink Chokes, $5 per skin; also 32 chubbies, all kinds, all sizes, some new, some slightly used, $15 and up; and hundreds of other REAL HONEST TO GOODNESS BARGAINS too numerous to mention. You can save many, many dollars by shopping us FIRST BEFORE SHOPPING ELSEWHERE. E. GROSSMAN FURS, 4543 Sheridan-rd. Open Tues., Thur., and Sat. 'til 9:30 p. m.

SPECIAL CLEANUP SALE.

200 Dresses, all seasons	$2 ea.
100 Boucle Knit Dresses	$2-$10
100 Cloth Coats and Suits	$5-$15
100 Fur Tr. Coats and Suits	$10-$25
100 Used Fur Coats, all types	$15 up
100 New Fur Coats, all types	$35 up
15 Used Amer. Mink Coats	$300 up
5 New Mink Coats	$795

FASHION FUR CO., 7 W. MADISON.

FUR coats, slightly used [taken in trade]. Bargains for quick sale. Blk. Russ. Caracul, $125; gen. squirrel coat, $75; gen. otter coat, $35; white Russ. ermine jacket, $35; natural Fitch coat, $50; good black Persian lamb, $95; gorgeous pair of gen. silver foxes, $145. Miller Fur Co., 166 N. Michigan-av.

HURRY, MEN—SAVE $ $ $ $
150 Men's new sample suits......$17.50
10 Uncalled for ladies' fur coats, Save ½.
Open eves. till 9. Sunday till 1 p. m.
ABBOTT'S CLOTHING CO.
4086 BROADWAY, COR. Belle Plaine.

NEW monkey fur jacket—Size 18; cost $89; now $75; twin silver fox, slightly worn, $40; sealskin ¾ length cape, size 18, $40. Edgewater 4022.

HIGHEST CASH PRICES PAID FOR MEN'S used CLOTHING, ladies' FURS. Always op. 4545 Sheridan-rd. Ph. EDG.7630. Will call.

MINK coat—Natural; like new, $1,000; cost $1,600; medium size. Bit. 6600, a. 1009.

VERY finest Russian Persian lamb coat—Positively new. Size 36. Fai. 3817.

GORGEOUS fur coat, fur cape; twin foxes; fox muff; fur chubbies. Dealer, Key.1767.

GREY caracul—Size 14-16; perf. cond.; sacrifice; moving south. Skokie 4221.

COAT — Green Forstman wool genuine Beaver tuxedo front. FAIRFAX 6330.

SACRIF. lovely fur coats, dresses [16-18]. Shoes 6B-7½B; Hats; Priv. Sun 3611.

FUR coats, $10 up; suits, topcoats, overcoats, $5.95 up. Uncle Max, 675 N. Clark.

BUSINESS PERSONALS.

MISSING PERSONS LOCATED. Guaranteed refund if I fail. Also proof of birth established for birth certificates. Mr. Daugherty, 140 N. Deaborn. Ran.2392

HUMAN ALARM—Why worry about setting an alarm? Let us awaken you by phone. Lakeview 3919. Small monthly charge.

ALARM clock shortage?—Why worry? We call you. Nu-Fone-Service. Ked. 2868.

TERMS OF SUBSCRIPTION OF THE TRIBUNE.

Order for mail subscription must be accompanied by remittance to cover.

Rates in Illinois [outside Chicago], Indiana, Iowa, Michigan, and Wisconsin:

Daily, without Sunday, one year, $5.00; six months, $2.50; three months, $1.25; two months, $1.00; one month, 50 cents.

Daily, with Sunday, one year, $12.50; six months, $6.25; three months, $3.15.

Sunday only, one year, $7.50; one month, $1.00.

Rates of subscription in postal zones 3 and 4 [measured from Chicago] outside of Illinois, Iowa, Michigan, and Wisconsin:

Daily, without Sunday, one year, $7.50; one month, $1.00.

Daily and Sunday, one year, $15.00; one month, $2.00.

Rates of subscription to zones 5, 6, 7, and 8 [measured from Chicago], Canada, and Mexico:

Daily, without Sunday, per year, $12.00; one month, $1.50.

Sunday only, one year, $7.50; one month, $1.00.

Daily and Sunday, one year, $19.50; one month, $2.50.

Foreign: Daily Tribune only, $25.00 per year; with Sunday, $42.00 per year.

Give postoffice address in full, including county and state. Remit in express money order, draft, or in registered letter at our risk to The Tribune company, publishers, Tribune Square, Chicago.

We cannot be responsible for currency sent thru the mail.

Persons wishing to take The Tribune by carrier may order it by postal card or telephone Superior 0100. When delivery is irregular make complaint.

All unsolicited manuscripts, articles, letters, and pictures sent to The Tribune are sent at the owner's risk, and The Tribune company expressly repudiates any liability or responsibility for their safe custody or return.

MEMBER OF THE ASSOCIATED PRESS.

The Associated Press is expressly entitled to the use for publication of all news dispatches credited to it or not otherwise credited to this paper, and also to the local news published herein.

All rights of republication of special dispatches herein also are reserved.

STYLE CONTEST AN ANTIDOTE TO WAR'S ROUTINE

Spurs Individuality, Says Fashion Expert.

BY RITA FITZPATRICK.

Women in World War I. dressed alike in their shoe-top skirts, peek-a-boo shirtwaists, and saucer brimmed hats. The standardization of war was upon them. Now again, American women, particularly in this day of stringent restrictions set down by the war production board concerning the manufacture of women's clothing, easily could become replicas of one another.

THE CHICAGO TRIBUNE's fourth annual American Fashions contest, whose purpose is to encourage American designers to create beautiful and practical clothes for women in war time, is an important instrument in assuring individuality of dress for the women of the nation. So said Mrs. Lois Barnes, noted fashion expert, yesterday.

Challenge to Ingenuity.

"With the war production board's restrictions on yardages for women's clothing, the American Fashions contest is a challenge to dress designers thruout the nation and will provoke ingenuity in the use of fabrics," she said. "As in the previous competitions sponsored by THE TRIBUNE, we anticipate that distinctive and individualistic styles will be developed. The American woman wants individuality and does not want to fall into the set pattern of the last World war. The contest is a guarantee against such standardization."

Mrs. Barnes pointed out also that the contest is a stimulus to professional and amateur designers to use their talents and imaginations within the prescribed forms set down by the WPB.

"The contest is certainly an instrument to bring hitherto unknown artists into the fashion eyes," she added. "There are always Mainbochers hidden away on the Main streets of the country."

The three previous American Fashion contests discovered many young designers now connected with prominent clothing houses. It is open again to both amateur and professional residents in this country on June 29. There are no limitations as to age or the number of sketches that may be submitted. Because the contest seeks new and unusual ideas, it allows any entrant to collaborate with professional artists in the execution of the designs.

Deadline Is Aug. 8.

In addition to nation-wide recognition, successful contestants will win a total of $3,000 in prizes. Fifty dollars each will be given for the best 20 sketches selected by a board of fashion experts to be made up into models at the expense of THE TRIBUNE. These gowns and ensembles will be modeled and the grand prize winners chosen at a colorful fashion show the latter part of September. An award of $1,000 will be given for first place and $500 each for second and third.

All sketches must be in by midnight Aug. 8. They should be mailed to "American Fashions, THE CHICAGO TRIBUNE, Tribune Tower, 435 North Michigan avenue, Chicago."

POLICE SEEKING NEGRO WHO TOOK DEFENDANT ROLE

A young Negro who substituted as a defendant in Wabash avenue court last Monday for Edgar Morgan, 70 years old, retired banker and rancher, was sought by police yesterday. Morgan had been booked on a disorderly conduct charge.

Morgan, Park Policeman William F. Katelhut, now under suspension, and J. H. Coleman, Negro bondsman, have been ordered before Judge Leon Edelman on Aug. 12 to show cause why they should not be held in contempt. The missing Negro has been included in the same order.

Katelhut, who arrested Morgan on a lakefront beach on a tip from two girls that he was sunning himself unclothed, was suspended after he identified the missing Negro in court as Morgan. Coleman became involved in the case after Morgan told the court he had paid him $60 and had been assured he need not make a court appearance. Police yesterday were unable to locate Coleman to question him on identity of the substitute defendant.

OFFICIALS STUDY DISTRIBUTION OF NYA'S PROPERTY

Ultimate fate of the $75,000,000 property belonging to the disbanded national youth administration is still in doubt despite a four day conference in the Morrison hotel between regional directors of the NYA and the treasury department procurement division's federal property branch, into whose lap the problem of property disposition has been dumped.

Aubrey Williams, NYA administrator, and Fred Mapes, chief of the procurement division's federal property branch, jointly declared that the meeting will enable procurement offices to make their appraisals and arrange for property transfers concurrent with NYA local office declarations of property, and for the procurement division to accept not only machines and equipment, but other property responsibilities.

Located at more than 700 points, the former NYA property includes laundries, cafeterias, entire machine shops and equipment, automotive equipment and parts, buildings, and fixtures.

STRICKEN IN STREET; DIES.

An unidentified man, about 48 years old, was found unconscious yesterday in front of 1342 West Madison street. He died en route to County hospital.

Friend of the Yanks

[The Friend of the Yanks department will answer questions about the draft and military service, both in the daily columns and by mail, if stamped, self-addressed envelopes are sent with the queries.]

AIR FORCE TECHNICIANS.

The army air forces are again requisitioning qualified men as maintenance technicians. Graduation from an accredited college with a degree in aeronautical, electrical, or mechanical engineering generally is a requisite for men under 38 years. However, two years of college work in courses leading to a degree in these fields may be deemed qualifying if the candidate has had two years of progressive experience in the maintenance of such equipment as internal combustion engines, generators, carburetors, aircraft instruments, machine tools, or automotive manufacturing equipment. College graduation also may be waived for candidates over 38 years of age who have had broad experience in aircraft maintenance and repair. At least one year of experience in the maintenance, repair, or manufacture [engineering aspects] of aircraft or one year's experience in the development of maintenance procedure for aircraft is requisite for those who recently have been graduated from college.

The duties of accepted candidates will be to serve as engineering officers in an echelon engaged in maintenance and repair; to supervise complete teardown of planes and engines and make on the spot repairs, and to perform control and administrative duties. Apply, Chicago Officer Procurement District office, 20 North Wacker drive.

A. F. R. asks: "I've heard the army is abolishing limited service, starting Aug. 1. Does this mean that no more enlisted men will be accepted in the draft? Will all those in this category be released from service?"

ANSWER: The army is merely abolishing "limited service" as a classification. The army will continue to accept controled numbers of men who do not meet the physical requirements for general service. Men in service who do not meet the present physical standards for acceptance may be released from service on the recommendation of their organizational commanders if their physical handicaps outweigh their usefulness to the army. A man may be retained in service even tho handicapped if he has special skill and his defects do not unduly impair his performance of that skill. The army will continue its rehabilitation of men with minor physical defects.

S. N. W. asks: "If I qualified for the army specialized training in another state, do I have to wait to be called from that area?"

ANSWER: No. If you know you qualified, you should call or write to Capt. Russell E. Lamoreaux, room 1816, 6th Service Command headquarters, Chicago, for the necessary blanks. Men who will be 18 years of age between Aug. 15 and Sept. 15 must complete their enlistment in the E. R. C. by Aug. 1 or they will be too old. The first term starts Aug. 9, so you will have to hurry.

GEAR MACHINE TO REAP FUND OF 13 MILLIONS

Community and War Staff Enrolled.

Altho the opening date of the first Community and War Fund campaign of metropolitan Chicago—Oct. 4—is still more than two months away, the top organization, both city and suburban, is more than 75 per cent complete, Elmer T. Stevens, president of Charles A. Stevens & Co. and general campaign chairman, said yesterday.

In addition, he said, the general organization is nearly 60 per cent complete, so there will be no last minute flurry of planning. The organizing work takes in the area of Chicago and Cook, Lake, and Du Page counties.

Contemplating the month long drive for approximately $13,000,000, which this year will replace individual campaigns, Stevens said: "I believe the whole effort will be of tremendous value from the standpoint of economy of time and money. We expect to do this thing on a 3 per cent basis, the only deduction for expenses. We know that some of our coöperating agencies, while operating separately, have gone as high as 16 per cent."

Meets Huge Charitable Needs.

The drive will seek metropolitan area quotas for the United Service organizations, 18 war relief agencies, and the budget of the Chicago Community fund. The last serves 187 welfare agencies, the Jewish Welfare fund, and the local charitable needs of 125 suburban communities. The Red Cross will conduct the only other major campaign for funds.

Analyzing the fund, Stevens said the $13,000,000 was not much more than the individual agencies solicited last year. The Community fund figure of $4,000,000 last year is the same this year. The same figure stands for relief and Jewish welfare work, altho relief agencies have a different distribution system now that relief needs are lower while operating costs have increased. However, last year's figure of $2,000,000 for USO has doubled. With $12,000,000 pledged to these organizations, the extra million asked is for guarantees to suburbs, for shrinkage, expenses, and incidentals.

Campaign in Four Divisions.

The campaign is based on four general divisions which will seek funds without resorting to house to house canvassing. The special gifts division will handle contributions from companies and individuals expected to give $500 or more. W. A. Patterson is chairman.

HOME SWAPPING TO REDUCE WAR WORKER TRAVEL

NHA Plans to Shift Some Nearer Their Jobs.

BY AL CHASE.
(Real Estate Editor.)

Swapping homes is the newest wrinkle in Chicago's federally directed war home conversion program. The national housing agency yesterday outlined a plan whereby workers in central Chicago plants who are living on the outskirts of the city or in suburbs miles from their work will move into newly converted homes near their plants.

Clemons Roark.
[Tribune Photo.]

Their present homes then will be turned over to workers who in many cases have to ride miles from the central part of Chicago to jobs in big outlying war plants.

New Housing Sector Set Up.

To make the home swapping plan feasible central Chicago has been designated as a new war housing sector with a quota of 600 family dwelling units to be obtained for war workers thru conversion of buildings, said Clemons Roark, assistant regional representative of NHA.

The new sector extends from Montrose avenue to 35th street, and from the lake to a west boundary of Cicero avenue to Division street and California avenue to 35th street.

Of the quota assigned to the new sector, 150 homes are to be obtained thru privately financed conversions and 450 thru publicly financed conversions.

Earlier Quotas Transferred.

Roark said this was not an additional quota for the metropolitan area but that 150 units of an earlier privately financed conversion quota had been transferred from the southwest suburban and the Cook county northwest sectors, and that 450 units of a previous publicly financed conversion quota had been transferred from the northwest and southwest suburban, Chicago southwest, and the Calumet sectors.

"The occupancy of the units produced in this new central sector is intended primarily for families moving from the outlying sectors on condition that the dwelling units they vacate are made available thru the war housing center to incoming war workers," Roark said.

"This will serve a twofold purpose: It will provide dwelling units for workers needed by war plants in the outlying areas. It will enable workers employed in the central sector and now living in outlying areas to move closer to their places of employment."

Realty Board to Help.

Percy Wilson, president of the Chicago Real Estate board, yesterday announced a program to aid the NHA home use program being handled by the war housing center, 39 South La Salle street, of which Waldemar Weichbrodt is director.

Wilson appointed a conversion committee of Charles E. Joern chairman, and Ray McCarthy, Laurance H. Mills, William F. Krimel, Carl B. Volk, George Ottenhoff, Louis L. Schorsch, Ralph H. Woodley, William C. Tackett, and Charles E. Fox.

"Based on the proposed revision of the original boundaries of the conversion sectors in the Chicago area, the real estate board's conversion program is expected to result in a sharp improvement in housing conditions here," said Joern.

Roark said the Metropolitan Chicago Home Builders association also had assured him it would assist NHA and WHC in the conversion program.

Ace-Bilt
GARAGE & FARM BUILDINGS
GARAGES INSULATED BUILT COMPLETE ALL NEW
★ 3 Yrs. to Pay ★
NOTHING DOWN
$5.59 PER MO.
LOW AS $175
PHONE BEVERLY 4900
LUMBER ON CREDIT LOW AS $5 PER MONTH
CHICKEN HOUSES LOW AS $148
• Hog Houses • Grain Bins • Barns • Implement Sheds
NOTHING DOWN .. PAY $5 PER MO.
Phone or Write TODAY
Our Man Will Call DAY or EVE.
LICENSED • BONDED • INSURED
Ace LUMBER AND CONSTRUCTION CO.
ESTABLISHED 1912
9444 S. VINCENNES at 95th St.
OPEN DAILY 'TIL 5:30 SUN 10 to 4

Modernize Old-Timer

Former home of Judge Daniel P. Trude of the Circuit court at 4960 Drexel boulevard, built in 1883. Its 22 rooms are being remodeled for war workers into 15 living units, a total of 50 rooms, from plans by Charles Wheeler Nicol. Rentals will be from $50 to $65, according to Charles W. Collins, regional director of Home Owners Loan corporation, which is financing and managing the conversion project.

Pleas Flood Douglas for More Housing

Unless more housing is planned immediately, the Douglas Aircraft company may be threatened with difficulty in stepping up its big new plant to peak production, Joseph E. Merrion, president of the Metropolitan Home Builders association, said yesterday.

Company officials are deluged with requests from employes for shelter within reasonable distance of the Park Ridge plant. Up to July 1, Merrion said, 1,226 workers appealed to the company for housing.

"The result of a survey among 7,560 of the company's workers, compiled by the employes' housing bureau under the direction of George M. Hazel and filed with the home builders' association, shows that the need of housing is increasing steadily," he said. "During June there were 391 requests, and up to and including July 26 there were 417 more."

The report revealed the distance many of the workers have to travel to the Douglas plant. Of the 1,226 applicants for housing 55 per cent travel more than 30 miles daily to and from work. Fifty-four per cent consume more than 45 minutes one way travel time, and 51 per cent pay more than 40 cents per day for transportation.

Of the employes surveyed 8 per cent travel from the south side of Chicago more than 35 miles one way, and 37 per cent travel more than 12 miles one way from the surrounding suburbs.

Merrion said the report showed that on the basis of the present applications housing will be needed urgently for at least 3,200 families when full employment is reached. This is expected to increase, he said.

Figures for the Week

COUNTY TRANSFERS.

	No.	Amount.
Last week	1,203	1,208,383
Same week last year	1,051	1,362,999

COUNTY TRUST DEEDS, MORTGAGES.

	No.	Amount.
Last week	883	4,748,702
Same week last year	800	4,580,350

BUILDING PERMITS.

	No.	Cost.
Last week in Chicago	54	637,000
Same wk last yr [Chi.]	9	76,025
In uninc areas [county]	54	43,835
Same wk l't yr [county]	45	43,665

Be SURE with BEST BUILT VICTORY BUILDINGS
• 31 YEARS AT SAME LOCATION
• Nearly 50,000 Satisfied Customers
ORDER YOUR FARM BUILDINGS NOW
This 30'x28' BARN For Only $999
E-Z Terms—Many Other Models
CORN CRIBS Many Models. E. Z. Terms. 2,000 Bu. Cap., Only $775
MACHINE SHED 24x20 with Concrete Floor. Easy Monthly Terms, Only $18.37
Wide Choice of Multi-Hog and Brooder House Plans
• SATISFACTION GUARANTEED
• EXPERT WORKMANSHIP
• GRADED QUALITY MATERIALS
• NO DELAY • NO SUBSTITUTES
• We Build Within a 150-Mile Radius
FARM HOMES
Built Only for Qualified Farmers Who Are Operating Farms and Producing Farm Products
Permanent and sturdily constructed home. Built on your farm. Many models to choose from.
E Z MONTHLY TERMS AVAILABLE
REPAIRS GARAGES
PAY AS LOW AS $5 PER MO.
• FREE Advice • FREE Estimate
• FREE Plans • FREE Delivery
• Save by Our 31 Years of Experience
• Our Terms Make it E-Z for You
• Bonded, Licensed and Insured
Call, Write or Phone
SPAulding 9500
Open Sunday 10-5; Daily to 6 P. M.
BUY WAR BONDS FOR VICTORY
Save to Build a Best-Built Home
BEST BUILT CO.
General Office & Yards
4440 W. NORTH AVE.
MAIL THIS COUPON TODAY
Please give me Free Estimate and Free Building Plans. ☐ I'm ready to Build. ☐ Repair ☐ Re-roof ☐ Re-side ☐ Insulate
Name ....
Street ....
RFD. & RD. ....
City .... State ....
T-8-1

GRAPHIC SECTION Chicago Sunday Tribune AUGUST 1, 1943

BUNKER HILL—1943!

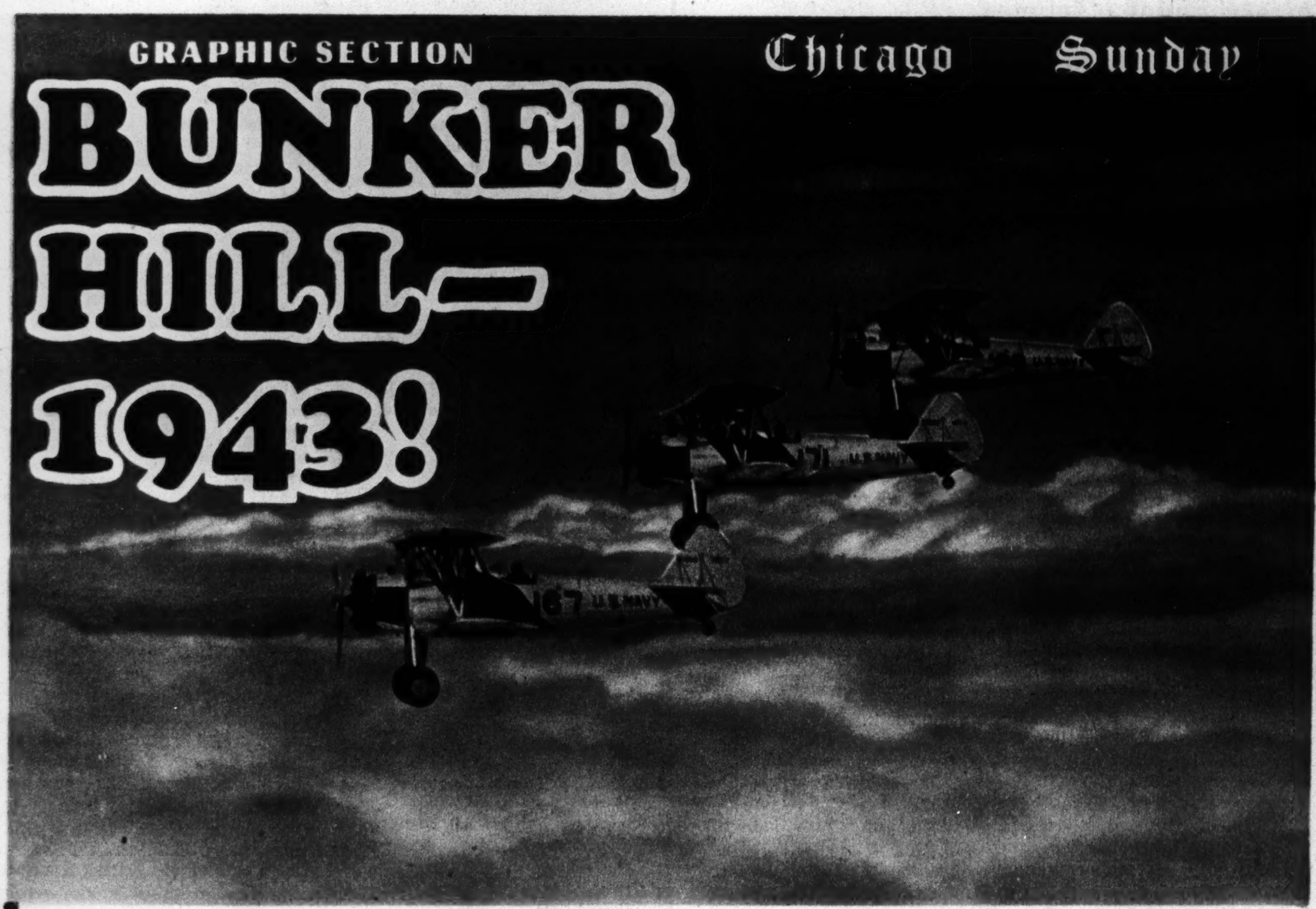

(Tribune Color Studio photos; action by Andrew Pavlin.)

Above: Two groups of training planes in flight at Bunker Hill. Notice almost locked wing tips of formation at right.

THE BATTLE OF BUNKER HILL, from an old lithograph.

At left: Comdr. Morton T. Seligman, hero of the Coral sea, who built up Bunker Hill station and has just left as its commandant to take up new duties in California.

By WALTER SIMMONS

BUNKER HILL has been a fighting term for Americans since June 17, 1775, when the watchword, "Don't fire until you see the whites of their eyes," was born at Charlestown. Raw American troops on a little hill 110 feet high drove disciplined regulars back twice that day. On their third attempt the regulars did carry the summit, but only because the provincials had started out with more courage than ammunition.

There is a significant new Bunker Hill for Americans in 1943—the United States naval air station at Bunker Hill, Ind. Here more than 800 flying cadets are currently going thru the navy's hard primary training course, which will mold them into future combat flyers or instructors.

This is the story of that new Bunker Hill—a story which only a year ago would have concerned giant caterpillar graders leveling ground, mixers churning concrete for runways, carpenters driving nails, or perhaps a handful of drill instructors grunting: "One, two, three, mud! One, two, three, mud!"

But for many months now the emphasis has been on fighting men turned out—not on nails driven or concrete poured. The construction phase of America's war program is over, at Bunker Hill as elsewhere, and it is beginning to pay off. How it is paying off in naval flyers can be best understood by examining a primary flight school, for the primary course is the midpoint in training and hooks up with the pre-flight schools on one end and the advanced schools on the other.

To get the picture you have to realize how rapidly the techniques of flight teaching have changed. When war began naval air cadets got about a month's "elimination" training at some such base as Wold-Chamberlain, Minneapolis, Minn. There they learned to fly light planes. Next they went to the big stations such as Pensacola, Fla., or Corpus Christi, Tex., for seven more months of training.

Combat experience demonstrated the need of keener physical edge, and the system was changed. Pre-flight schools were set up at Chapel Hill, N. C.; Iowa City, Ia.; Athens, Ga., and St. Mary's, Cal. Cadets were rounded into shape by three months of grueling exercise before they ever saw a plane. (Continued on page six.)

The three pictures across the bottom of the page are other scenes at Bunker Hill. At the left an instructor "briefs" his student; center, a flight of advanced trainer types; right, Lt. R. E. Terrill (center) gives cadets some last-minute instruction.

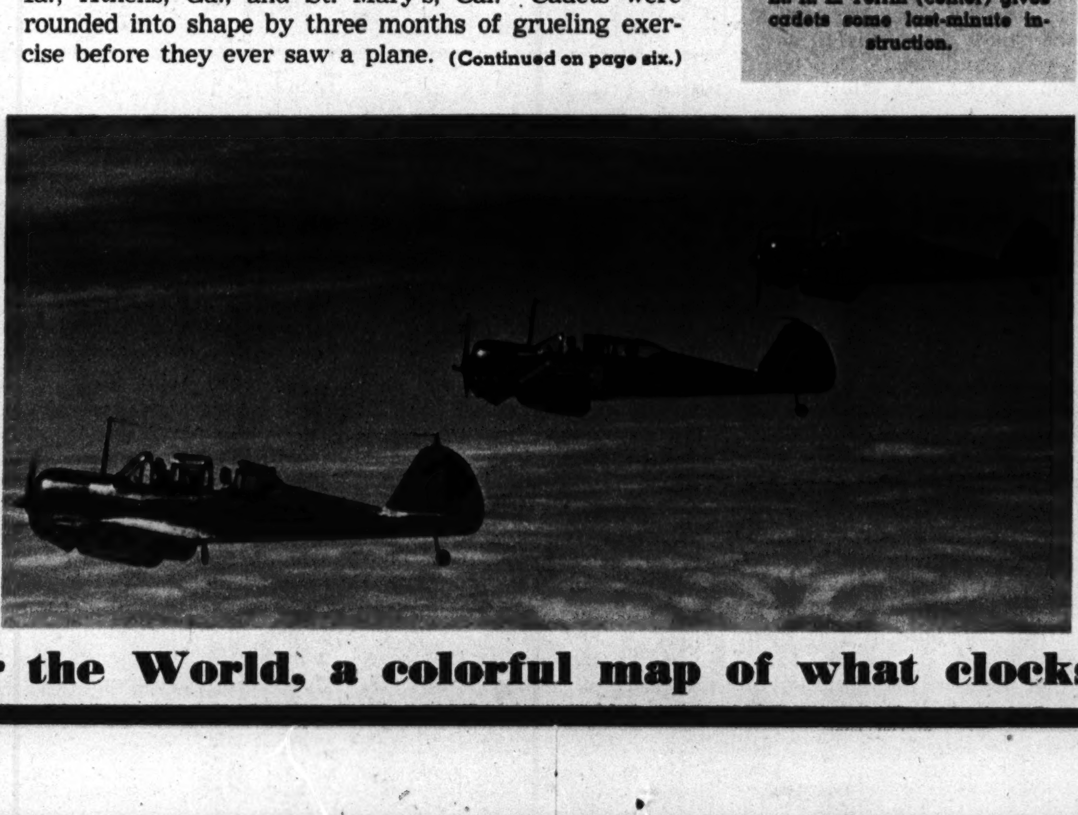

Next Sunday—War Time for the World, a colorful map of what clocks say in the nations at war

When Prayer Failed Japs

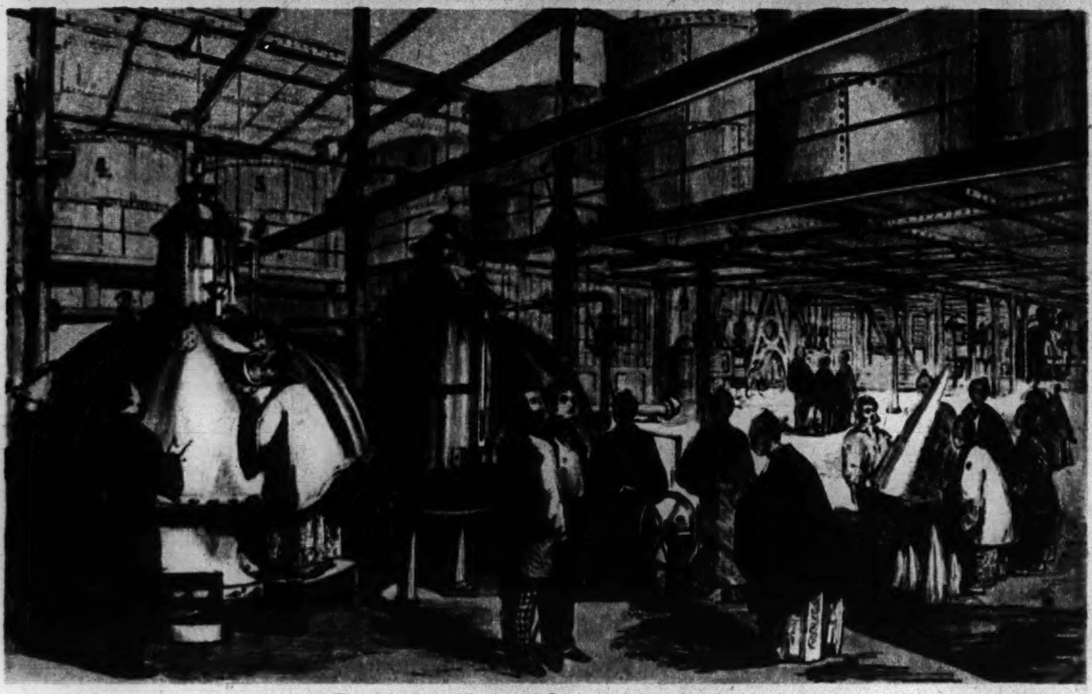

(From Leslie's Illustrated Review of July 21, 1860.)
The Japanese inspect steam sugar refinery in New York, 1860

By DELOS AVERY

THE FIRST TIME the Japanese ever went into action against the United States navy the weapon they chose was prayer.

Some years later they came at us with paint brushes, cameras, striped trousers, and high hats, but these deadlier implements were much more expensive and were not resorted to until after the thrifty process of prayer had proved to be a flop.

It was the emperor himself who ordered the all-out praying, mobilizing for the purpose an impressive array of priests who harangued the gods, cajoled them, implored them, argued mightily with them, and virtually commanded them to get busy and destroy the American barbarians. The gods were lazy or indifferent, however, and the only answer the priests received was Jap lingo for "petition denied." Presently in the Uraga harbor, where there had been four American warships, there were 10.

Disappointed by the gods, but trusting that patience and time would eventually bring them a luckier day, the Japs then went in for 88 years of guile and diplomacy, sending their brightest young men across the sea to press American pants and keep their eyes and ears open, teaching American women how to arrange flowers in a vase, bringing gifts of cherry trees (stolen from Corea) to adorn the American capital, and flattering the American public by adopting baseball. These courtesies led in due course to Pearl Harbor.

• • •

It was in July, 1853, that the abortive prayer attack was launched. Commodore Matthew Calbraith Perry, U. S. N., sailed into the harbor. His sinister purpose was to deliver a letter addressed by Millard Fillmore, President of the United States, to the Son of Heaven, asking how his majesty would like the idea of fixing up a commercial treaty so that we could buy things from Japan and Japan could buy things from us.

This thought was shocking and abhorrent to the Japs, who for centuries had been convinced that nothing from the outside world was worth importing and that everything inside Japan was far too precious to be cast before foreign swine. So if you have any old schoolbooks saying that Perry got a heartfelt welcome, now is a good time to throw them away. He was about as welcome as a bandit in a bank.

For a brief but graphic description of his reception we recommend the Encylopaedia Britannica, from which we quote a paragraph or two:

"The Japanese, who since the days of the Mongol invasion had not seen more than a couple of foreign ships together, were panic-stricken at the appearance of the American squadron. The emperor at Kioto was solemnly informed of the awful event, and his majesty ordered that prayers for the destruction of the barbarians should be offered at the seven principal shrines.

"At first the government of Yeddo seems to have thought of resistance. . . . Feudal chiefs were ordered to build and arm large vessels; the Dutch at Deshima were asked to furnish a man of war and modern military appliances; and the army was prepared for action."

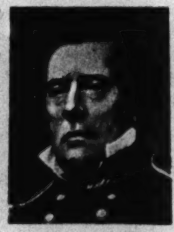

Commodore Perry

Meanwhile Commodore Perry, having delivered his letter, sailed away to China, saying he would be back. (The postman always rings twice.)

"The conviction soon prevailed," says the Britannica, "that effective resistance was impossible, and on Dec. 2 instructions were issued that if the Americans returned they were to be given a pacific reception. Perry did return in February of the next year (1854) with a still more formidable force of 10 ships and 2,000 men, and after six weeks of negotiation obtained a treaty of peace and friendship."

Thus the way was paved for providing American girls with nice silk stockings in return for ugly scrap steel, which was a pleasing arrangement until the stockings wore out and the Japs began tossing the scrap steel back at us.

While the dubious "peace and friendship" lasted, however, the politest diplomats in the world undoubtedly were the official ones who brought us the cherry trees and the unofficial ones who pressed our pants, haunted our libraries, won degrees at our universities, studied our coast lines from fishing boats, photographed our "civilization," and assured us that they were so sorry.

The first Japanese diplomatic mission that ever visited the United States came in the summer of 1860. They ignored Chicago completely, and this in a way was too bad, because Long John Wentworth was mayor in those days, and if ever a mayor had a free and easy manner of treating foreign high-muck-a-mucks—like telling the prince of Wales where not to spit or inviting a king to "come on over to the Tremont House for a washup"—it was Long John.

What Long John would have said to those Japs, all dressed up like women in their silk kimonos—the 1860 version of the zoot suit—the world will never know. So history loses a sprightly page.

• • •

The Japs did visit Washington, of course, because that was what they came for—officially. And they spent some time in New York, because that was to be their port of departure. New York was glad to see them come and gladder to see them go.

There were about 75 in the party, including the three high commissioners, who were also called ambassadors. Each of the important ones wore two swords—*visible*. What they carried in the voluminous sleeves of their zoot suits is anybody's guess. Paint brushes, very likely—for it is of record that every time they came in sight of a warship or a coast gun or anything else that might be classed as strategic, out came the brushes and sketchbooks and ink bottles.

These brushes, no doubt, were far more important than the swords. In fact, the swords were not drawn from their sheaths at all, except on one occasion when a diplomat had an argument with a cab driver, who fled in terror as the shining blade emerged. Thus the cabby escaped decapitation, or whatever the purpose of the diplomat may have been, and an "incident" was avoided.

In this connection it is worth recalling that there really *was* a Japanese-American incident at about the same time. Your researcher found an account of it in the old files of the Chicago Press and Tribune (contemporary name of the paper now in your hand), dated May 19, 1860. It was captioned, "Important from Japan," and this is what it said:

"Our information, per letter forwarded via Shanghai, is that a Japanese was shot by an American, the first instance of the kind which ever occurred in Japan. A Mr. Smith, an American merchant doing business in Hakodate, caught one of the natives robbing his house. Mr. Smith pursued and fired six shots. The man lived only an hour. Mr. Smith was arrested by the American consul and acquitted. The Russian and English consuls, governor and vice governor, two interpreters, and several of the lower grades of natives were present at the trial and did not appear to be satisfied with the decision. It was settled too quickly for their fancy."

But neither the shooting of the burglar in Hakodate nor the scaring of the cabby in New York brought any unpleasant after-effect, for both nations were diligently singing the "peace and friendship" song to each other at the moment, and the newspapers of New York, Boston, and other Atlantic coast cities were sticky with sweetness.

A Boston paper, eager to explain to its readers how much nicer the Japanese were than the Chinese, produced the following exquisite paragraph:

"The Chinese are stupid, sulky, lazy, dirty, and they live by begging. The Japanese are sprightly, intelligent, very sociable, quick to understand. Nothing annoys them more than to ask them if they are descendants of the Chinese. They answer by saying that they were a powerful nation before the Chinese existed. One of the peculiar characteristics of the Japanese is national pride."

All the papers east and west made much of the incessant sketching done by the artists who composed a large part of the mission. A dispatch to the Press and Tribune said:

"These artists sketch very cleverly and have already filled several portfolios. New York artists praised their work and asked for samples of it, but the Japanese reply was always 'Mi sago Niphon,' which means, 'I will take it to Japan.' Each of their sketches is accompanied by a key."

If the Japs would not give away their sketches, they would, for appeasement, give away many other things. They brought $80,000 in cash (including Mexican half dollars, suitable for tips), and they brought 80 tons

(Continued on page six.)

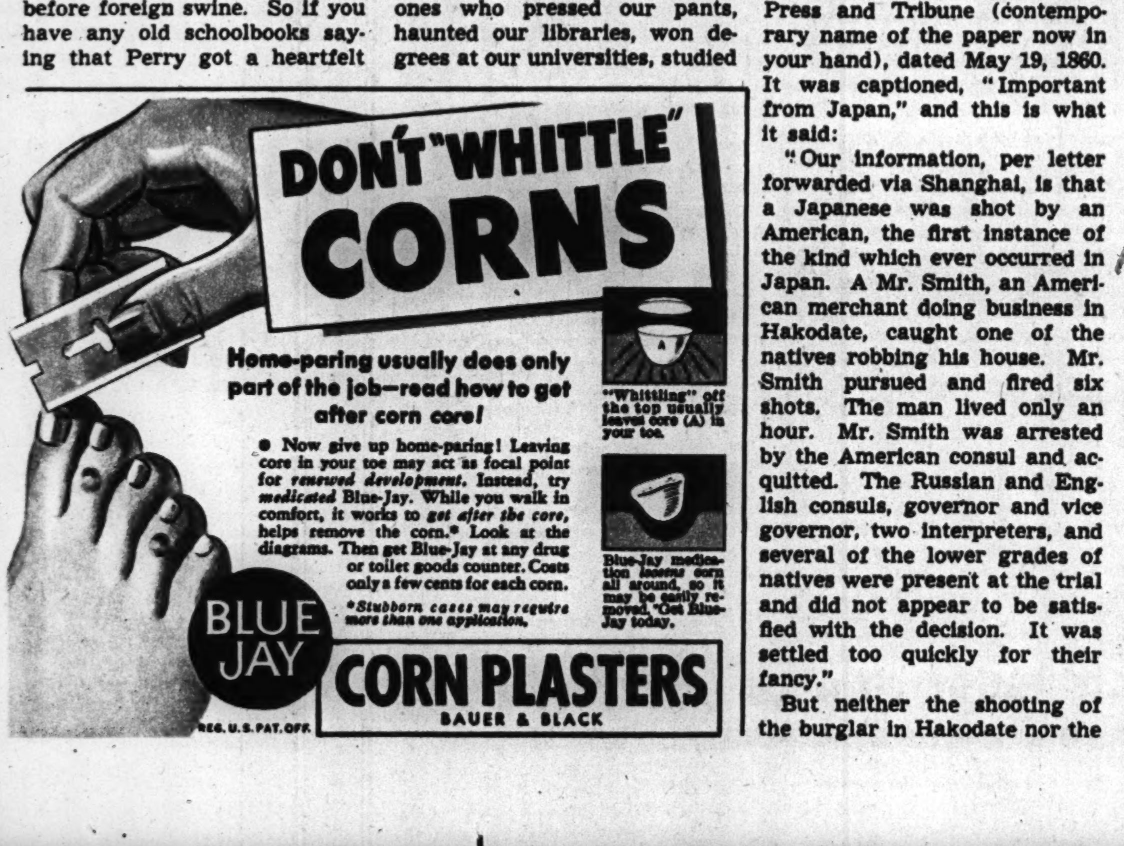

Guns That Stop Tanks

By STANLEY JOHNSTON

RUNNING parallel to the development of the war tank has been the development of the weapon to cope with it, the anti-tank gun. Particularly is this true in the countries that have seen heavy fighting in this war. They have learned, in connection with tanks and anti-tank guns, that in modern warfare fire power, protection, speed, and maneuverability are of paramount importance, and that sheer numbers of inferior weapons are not enough to tilt the scales in favor of victory.

For anti-tank use the forces in Africa employed several types of guns. Originally the allies possessed only a light 40 mm. gun, firing a two pound shell. Later reports indicated that the British introduced a weapon that fires a six pound projectile. This weapon, tho still small, proved a welcome addition.

Before it was introduced to the battle zones the lack of a sufficiently large gun, designed specifically to oppose enemy armored vehicles, compelled the British to use their field weapon, the 25 pound gun-howitzer. This is a splendid weapon for the purpose for which it was designed—as a bombardment piece to replace the older 18-pounder for use against infantry and other "soft" and static targets—but it is not altogether suitable for anti-tank defense.

The Nazis possess an extensive range of anti-tank weapons, judging from reports that came to us from North Africa. Their 15 mm. rifle is similar to the British .50 caliber anti-tank rifle. It handles five rounds at a time, loaded into its magazine in clips, and it is fired from the shoulder. Limited to short-range work, it is frequently employed by snipers, who aim at the eye ports and other openings of the tank's otherwise protected shell.

The M10 tank destroyer, mounting 3 inch gun. (Acme photo.)

The 20 mm. anti-tank, anti-aircraft gun fires about 200 rounds a minute. It is mounted on an all-round turntable on which the gun pointer is provided with a seat behind a bullet-proof, splinterproof shield. Its barrel can be elevated to fire on planes or depressed for use against tanks or other surface targets. As the situation demands, it can be fed instant contact fused explosive shells for use against planes, or armor-piercing ammunition for use against tanks.

• • •

Among trophies captured by the British in Africa is the German Guerlich anti-tank gun, a unique weapon. The bore of this gun is appreciably smaller at the muzzle than at the breech, but the grooves of the rifling are deeper at the breech than at the muzzle.

The armor-piercing shell used in this gun is provided with wide driving bands at the rear, which are made of exceptionally soft metal. When the gun is fired, the shell, owing to the constantly decreasing size of the bore, meets with more than normal resistance on its way out, is slowed up until the propelling charge has had time to burn, and consequently is finally forced out of the barrel by the maximum expansion of the gases developed by the propelling charge.

The effect of all this is to increase the muzzle velocity of the shell to about 4,500 feet a second, compared with the 2,500-3,000 feet a second of other high-powered guns. The driving bands of the shell are ground down smaller and smaller by the rifling in the barrel as the projectile moves from the breech toward the muzzle.

The shell of this unique gun is of small diameter. As the operation of drilling a hole thru armor is one of velocity, weight of projectile, angle of contact, and diameter of hole being drilled, it follows that the smaller the hole the less force is needed. That is why the small-caliber shell hitting at such high velocity serves the same purpose as a heavier missile striking at a slower speed.

• • •

German 88 mm. gun, left, and an American-built "Priest," with its 105 mm. howitzer. (Wide World photo.)

The German 50 mm. gun is a high-velocity weapon, mounted on a low rubber-tired carriage. The carriage is similar to those of the American 37 mm. gun and the British two-pounder. The 50 mm. fires a 3.3 pound armor-piercing shell with a muzzle velocity of nearly 3,000 feet a second. This gun and the 20 mm. dual-purpose gun are often carried on and used from the tray of a truck.

The Germans, it now has come out, apply their 50 mm. anti-tank gun to throw a heavy grenade effectively against tanks or troops. The massive grenade (somewhat similar to the minenwerfer of World War I., which was a heavy stick bomb tossed by a mortar) has a hollow tail tube that fits snugly over the muzzle of the anti-tank gun. It is propelled by the blast of the powder charge contained in the cartridge, which is fired in the breech of the gun in the usual manner, except that instead of projecting the small 3.3 pound shell it tosses the heavier grenade. The fins on the tail are to keep the missile from turning over in flight.

(Acme photo.)
The 3 inch gun, right. Beside it is the 37 mm. anti-tank gun.

(British Combine photo.)
German anti-tank gun adapted to throw heavy grenade. The grenade is shown fitted to muzzle of weapon.

This trend of employing all kinds of weapons to fling heavy explosive missiles is indicative of the general swing toward projectiles containing the greatest possible explosive content at the sacrifice of long range in this close-fought, mobile ground war, where to obtain great distance is no longer of utmost importance.

A veritable tank killer is the 88 mm. long-barreled high-velocity gun. This weapon is new only as to the form in which it is employed by the Germans. It is the "Archie" of the first World war, used then, as it is now, as an anti-aircraft weapon, but modified to some extent for use also against tanks. It is not as heavy as the gun the Germans and Austrians used in World War I. Lighter and improved metal alloys are used in its construction; it is better mounted and sits upon a more modern carriage.

The 88 shoots a 20 pound shell at an initial velocity of about 2,800 feet a second. The projectile thus has a relatively flat trajectory and a greater range than those of the British weapons. The gun sometimes is mounted upon a fast powered truck, so that it may be fired by the simple expedient of swinging out two metal supports on each side and setting them to the ground to take the weight of the gun and the shock of the recoil. Thus mounted, the weapon can be made ready for firing within a few seconds.

The gun also is carried on a demountable four-wheeled rubber-tired carriage that can be towed by a high-speed tractor-treaded truck, which in addition carries the gun crew. It can be fired from the carriage. Or within a half minute the front and rear ends of the carriage can be removed, leaving the weapon's mount resting on the ground, balanced by four metal outriggers. Thus employed, the gun can be hidden in shallow excavations and used to ambush unwary enemy tank columns.

In desert fighting, in combat on the open plains of Russia, and in all cases where the battleground consists of flat, open terrain, tank fighting is similar to naval warfare. Each force holds the area around it, just as a fleet does at sea. Armored columns can be seen long before they come within effective range, which allows time to maneuver for advantage. When closing in the columns are able to run in and out of range, wheel about, and all the while maintain their fire. The 88 mm. gun's great fire power, long range, and steady firing platform give it an advantage over attacking vehicles before they are even close enough to return the fire effectively. This tank killer can maneuver well out of range of opposing tank guns and keep up a sustained fire, being at most times in a position to kill without risk to its own crew.

• • •

In the event of being attacked by an overwhelming force of tanks these guns can stand and shoot into the advancing column, then, before they close in, can be hauled a couple of miles and reopen fire. This great mobility is supplied by speedy gun tractors.

The 88s can take toll of their attackers thruout an action without being exposed to too great danger. Toward the end of the Tunisian campaign the Germans brought out a new tank killer—the same 88 mm. gun mounted in a turret on an armored tracked chassis—the M-VI., dubbed "the Tiger" by our troops.

Our own three inch anti-aircraft gun was a partial answer to the German 88 mm. weapon. Against high-flying horizontal bombers its 20,000 foot ceiling and small shell are inadequate. But, used as an anti-tank gun, this three inch weapon proves most effective. It is particularly well suited to tank warfare in the desert when supplied with armor-piercing shells. Furthermore, it can be used very effectively against dive bombers.

We next mounted a three inch gun on an M4 chassis. This weapon, our M10, is our true tank killer. Following this we then designed and now have in service the three inch gun on a special heavily armored tank. This latter provides our army with a tank killer capable of meeting anything the Germans have yet built.

GRAPHIC LABORATORY OF POPULAR SCIENCE

ARE YOU SURE YOU'RE A SHIRLEY?

RODDY McDOWALL

(Copyright: 1943: The Chicago Tribune.)

Hollywood.

HUNDREDS of letters shower into my office daily. Most of the writers want advice, mostly on the same subject—how to get to Hollywood. Hollywood holds a lure to the average person that no other city enjoys, and untold thousands have a passionate desire to break into the picture industry in one way or another.

I've lived here for years. I've answered thousands of questions, from how to get a milk bath to "If I remove the wart from my nose do you think I'll have a better chance for the movies?" So I got Otto Preminger to help me out.

Preminger has a theatrical background that's a honey. He can speak from experience and cite his own career as an example. He's under contract to Twentieth as producer, director, writer, and actor—and he's not yet 40. Preminger started his career at 17, playing in Max Reinhardt's production of "A Midsummer Night's Dream" in Vienna, his birthplace.

• • •

Since then he's done every imaginable job in European theaters, Broadway, and Hollywood. He's been assistant stage manager, electrician, props. He directed "Outward Bound," "Margin for Error," "My Dear Children," and "In Time to Come." Movie fans first saw him as the Nazi officer in "The Pied Piper." Later he was in "They Got Me Covered" and "Margin for Error." He's now producing "Candle in the Wind," "Paris, Tennessee," and "Ambassador Dodd's Diary" for Twentieth.

Preminger says: "I would advise any one seeking a career in Hollywood to try and be a success somewhere else first. Of course, luck plays a big part in discovering new faces, but the odds against being discovered in Hollywood are tremendous. An aspiring actor has a much greater chance in Hollywood if he succeeds in radio, Broadway stage, or even in little theaters. Altho Hollywood always howls for new faces, few producers will risk using people of unknown ability. When a studio has an investment of a million dollars in a picture it's quite a gamble putting in a newcomer without previous experience in the leading rôle. It's natural for them to have some one else develop their potential stars for them. Of course there are occasional examples where unknown youngsters without previous experience fall, with a great deal of luck, into a pot of Hollywood gold. Yet these instances are so rare I definitely don't advise a person without previous experience to come here and trust to luck.

Otto Preminger in his role as the Nazi consul in "Margin for Error," with Joan Bennett.

Jackie Jenkins is one of the rare child stars who were sudden discoveries. (Acme photo.)

"Unfortunately, thousands of parents think their children are exactly what we need. Every mother knows her daughter is another Shirley Temple or her son a Roddy McDowall or Jackie Jenkins. They write in to say their children have natural talent. If this is so they will be discovered soon enough, but in most cases children are pushed by their aspiring parents, who see in their offspring a future meal ticket.

"At the best, child performers live in an unnatural environment not conducive to proper upbringing. It is dangerous to encourage children to act. If an inner urge or natural talent actually exists a parent will discover it soon enough. A parent's sole wish should be for the happiness of his child, and a career, even if successful, rarely brings happiness to a youngster. Just remember back over Freddie Bartholomew's career and all his heartaches and court battles. He writes he's happier since joining the army than he's ever been before.

• • •

"Thousands of parents bring their children to Hollywood for a career. Most all of them return to their homes eventually feeling our town doesn't appreciate real talent. Remember, it isn't a child's talent alone that counts. Children who break into pictures do it largely thru accident. A child has to be the type a producer is seeking. Take Jackie Jenkins, who scored in 'Human Comedy.' Jackie's the son of Actress Doris Dudley, but he was kept away from the atmosphere of our town. His discovery was merely luck. Clarence Brown was seeking a certain type boy. He saw hundreds of them. Then he heard about Jackie, and it was pure chance that landed him the rôle.

"When his mother took little Jackie to see the picture he was not at all interested. He was bored. Jackie only wants to see cartoons and westerns.

"Don't bring your child to Hollywood. If he has natural talent, somehow, some place he will be discovered. If by any chance he is not discovered I am quite sure he'll be much better off anyway.

"Let's take the case of Mrs. Peggie McIntyre. She's a married woman of 23 with a 2½-year-old child. She lives in Alamosa, Colo., and wants a career as an actress. Offhand I'd tell Mrs. McIntyre to stay home and care for her family. Possibly the urge is so strong she's willing to make sacrifices. Then I'd suggest she take a few months off during the summer and try her luck in a little theater in Denver. If she meets with success she can go to New York. Once she's entrenched there, Hollywood talent scouts will spot her. But by no means would I suggest to Mrs. McIntyre to give up her home and come here. She wouldn't have a chance.

"Most screen aspirants want to become stars overnight. They

LOOKING AT HOLLYWOOD
with Hedda Hopper

don't want to take time to go via the stage route. If by any chance they are able to land a contract in Hollywood without experience the starting salary will be $50 or $75 a week, and they'll play bits or extra parts. If they come here with an already established reputation, either on the stage or in radio, they'll start at anywhere from $300 to $500 weekly, and their first rôles will most likely be important ones.

"Not only the aspiring actors and actresses want to come west. Hopeful writers are also in quest of movie gold. Helen Janich of Buffalo is anxious to write, wants to know how to start. The answer is simple—write something. Don't write one story and stop. The only way to learn to write is to do it. Again, a writer's best bet is to earn his reputation somewhere else, then let Hollywood discover him. Send your story to a magazine. There is a much better chance of its being read there than at a studio.

"A. J. T. of Dallas, Tex., wants to be a director, and John Croft of Chicago thinks he would make a pretty good producer. They both want to know how to start. My advice is, start in little theaters, or if you can get any kind of job in a legitimate theater, grab it. By any kind of job I mean just that—usher, ticket seller, janitor. Keep your eyes open and your mouth shut. A producer or director should be schooled in a hundred different jobs. He must know how to handle people, he must be a business man, architect, fashion designer, literary expert, actor, writer, cameraman, production designer, lighting expert. Of course many get by without a smattering of all these things and a hundred more, but every bit of experience helps and will outlast 'pull' two to one.

• • •

"Once you get that usher job in the theater, it's up to you. Watch and learn. Later ask for an opportunity to get backstage, possibly as a stagehand, maybe assistant stage manager or an electrician. If you keep working, keep learning, and if you have guts and ability, and don't mind starving, you'll eventually get there.

"In conclusion, Hollywood wants new faces. Don't be disappointed if yours isn't the face Hollywood wants. We are constantly trying to figure out how to please 80 million moviegoers, and it's a tough order. Luck always plays a big part, but ability pays off in the long run. Earlier I said you'd be better off getting recognition somewhere else before you tried breaking down our walls. I can cite myself as an example. In 'Paris, Tennessee' I expect to use numerous new faces. I cannot, however, afford to gamble with inexperience. I hope to recruit my new faces from the stage and from radio. If you happen to be there maybe I'll find you—and then we'll both be lucky!"

SHIRLEY TEMPLE

DISTINGUISHED AMERICANS

● This is another in a series of biographical sketches of America's historical celebrities appearing every week in the Graphic Section. The illustrations are taken from a famous work, "The National Portrait Gallery of Distinguished Americans," published in 1865.

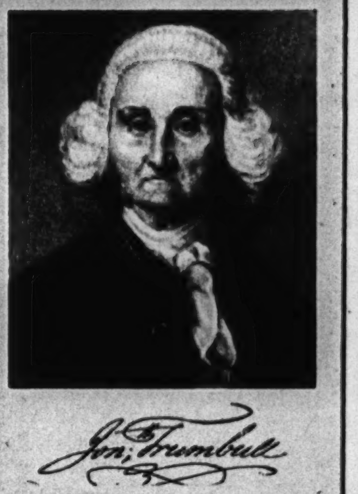

JONATHAN TRUMBULL, patriot, politician, and statesman, was born in Lebanon, Conn., Oct. 12, 1710. His name originally was spelled Trumble, and it was not until 1766 that he changed it to the form by which he now is remembered.

Jonathan entered Harvard as a student in 1724 and was graduated three years later, whereupon he returned to his native town to prepare himself for the ministry. While considering a call to the pulpit of a church in Colchester, near by, he was compelled thru the death of an elder brother to change his plans, it becoming necessary for him to enter the mercantile business built up by his family. In 1735 he married Faith Robinson, daughter of a Duxbury, Mass., clergyman. Of the six children born to this union three sons in after years became famous—Joseph, as the first commissary general of the continental army; Jonathan, who, like his father, became governor of Connecticut; and John, who acquired renown as a portrait painter.

• • •

By 1760 Trumbull had become one of the leading figures in the commerce of Connecticut, having in the meantime established direct business connections with large commercial houses of England. Unwise investments, however, brought his financial ruin eventually. In 1766 he was compelled to liquidate his business, altho not thru legal bankruptcy.

His mercantile activities, great and varied as they were for that time, did not keep him from a political career. As early as 1733 he was elected to the Connecticut general assembly, and thereafter, with few interruptions, was returned to that body. In 1746 he was chosen judge of the Windham County court, and in 1769, on the death of Gov. William Pitkin, was named by the state assembly to the governorship. This office he continued to hold until he retired in 1784.

It was as early as 1770 that Trumbull foresaw the possibility of American independence. When the Revolutionary war broke out he became a stanch supporter of the continental army, and thru his efforts Connecticut supplied this army with many troops and with food supplies, clothing, and ammunition. He coöperated loyally with General Washington.

• • •

While devoting most of his energies to the war effort he became the victim of a political whispering campaign. The rumors had it that he was secretly trading with the British. Because of this he lost many votes and was unable to win pluralities in the elections of 1780 and 1781. In both years, however, the state assembly acted to return him to the governorship. A legislative inquiry, which he demanded in 1782, cleared him, the committee of investigation announcing its belief that the rumors had been started by the British in an effort to discredit Trumbull as a patriot.

In 1783 Trumbull again became unpopular thru his advocacy of a strong central government and his proposal to settle half pay upon retired officers. In that year he was returned to the office of governor again by the action of the assembly. The next year he retired. He died on Aug. 17, 1785.

FIGHTING SHIPS OF THE WORLD'S NAVIES

Each Sunday The Tribune is presenting in the Graphic Section pictures and descriptions, insofar as they are available for publication, of the various classes of fighting ships. Watch for them.

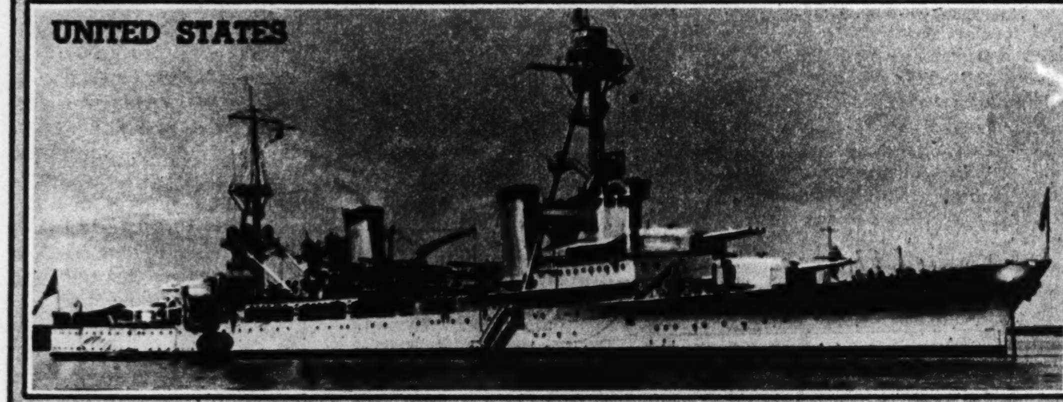

PENSACOLA (sister ship of Salt Lake City)

(Official U. S. Navy photo.)

HEAVY CRUISERS

PENSACOLA CLASS

Completed	1930	Guns	10 8-inch, 4 5-inch a.-a.
Tonnage	9,100	Aircraft	4
Length	585 feet	Complement	663
Speed	32.6 knots		

RUSSIA

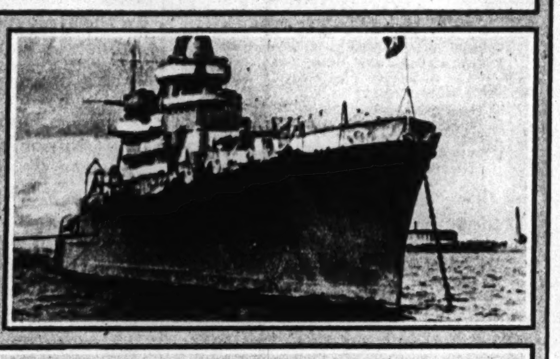

KIROV (sister ship of Maksim Gorki, Kubyshev)

(Acme photo.)

KIROV CLASS

Completed	1938
Tonnage	8,800
Length	627 feet
Speed	35 knots
Guns	9 7.1-inch, 6 4-inch a.-a.
Aircraft	4
Complement	624

KAKO CLASS

Completed	1926
Tonnage	7,100
Length	595 feet
Speed	33 knots
Guns	6 8-inch, 4 4.7-inch a.-a.
Aircraft	2
Complement	604

KAKO (sister ship of Hurutaka, Kinugasa, and Aoba) (A. P. photo.)

VOICE OF THE MOVIE FAN

Letters published in this department should be written on one side of the paper. If you wish a personal reply please inclose a stamped, self-addressed envelope.

Dear Miss Tinée: I would like Donald O'Connor's studio address, please, and O, how I'd like you to print a photograph of him! If anything — anybody, I mean—could turn me into a hep cat, that would be Donald. Woo-woo! ELSIE.

Donald O'Conner

Dear Elsie: I get what you mean. Address Donald care of Universal, Universal City, Cal. And here's his picture. (Woo-woo!)

Dear Mae Tinée: In your very fine review of William Saroyan's "The Human Comedy" in today's Tribune you state in the second paragraph:

"This picture is an exquisite rendering of William Saroyan's tender and beautiful book. As in the original," etc.

Your statement might be misleading to your readers, for it gives the impression that the movie is an adaptation of the novel. This is not so; on the contrary, Saroyan dashed off the novel under that title many months after the movie script for "The Human Comedy" was written.

The following lines from the February, 1943, issue of the Book-of-the-Month Club News, in an article on Saroyan by Bennett Cerf, support this theory:

"A year later [1941] he sold an *original script* to Metro-Goldwyn-Mayer for $60,000. It was called 'The Human Comedy.' . . . sat down *to transform his motion picture script into a novel*. The result is the book that is being sent to its members by the Book-of-the-Month club this month, and the film, which will appear about the same time."

Miss Hedda Hopper, whose column often adjoins yours on the newspaper page in The Tribune, made the same mistake a few weeks back. Since it is an uncommon if not unheard-of procedure to write a novel from a movie script rather than the other way around, your mistake is a pardonable one, but I wish it could be cleared up. And this may help to explain why the short novel appears as a sketchy outline when compared with the fuller work on the screen.

Sincerely,
MIRIAM D. STARK (MRS. G. W.).

Dear Mrs. Stark: I appreciate vury much your correction. It was kind of you to put me right.

Dear Miss Tinée: I have just seen "Lucky Jordan," starring Alan Ladd. I would like to have Alan Ladd's studio address so as to obtain his picture. I would also like Donald O'Connor's studio address. Thank you and good luck to your column.
ANNIE.

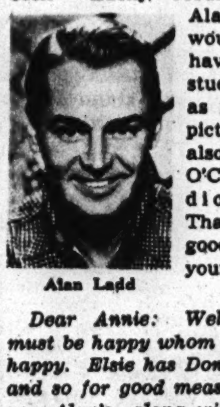
Alan Ladd

Dear Annie: Well, everybody must be happy whom we can make happy. Elsie has Donald's picture, and so for good measure I'll hand you Alan's—along with his studio address, which is Paramount, Hollywood, Cal.

THE GRAPHIC LITTLE THEATER presents CARY GRANT and LARAINE DAY in "MR. LUCKY"

1 Joe Adams (Cary Grant), is trying to outwit Uncle Sam on the draft, and on port clearance for his gambling ship, the Fortuna. A crewman, Joe Bascopolous, dies—and he was 4-F. Joe outgambles his partner, Zepp, for the 4-F card and the Fortuna, unaware that Bascopolous was an ex-convict.

2 Joe decides to muscle in on War Relief, Inc., by persuading its chairman, Dorothy Bryant (Laraine Day) to let him run gambling concessions at a charity ball, planning to keep the profits. But Dorothy's crusty grandfather is quietly having the supposed Bascopolous investigated.

3 Joe charms Dorothy when she invites him to her home. Dorothy is convinced of Joe's sincerity when he is wounded settling an argument over War Relief supplies and sincerity isn't the only fascination she finds in her handsome volunteer. Joe, too, is attracted.

4 Joe has been given the green light to run the gambling games at War Relief's ball. He orders his bodyguard, the Crunk (Alan Carney), and his ship's captain (Charles Bickford), to prepare the slot machines and roulette wheels for the big haul.

5 Reality crashes thru Joe's devil-may-care exterior when a letter addressed to the dead Bascopolous and translated by a kindly priest (Vladimir Sokoloff) reveals the murder of the entire Bascopolous family in Greece at the hands of invading Nazis. Deeply moved, Joe resolves to play straight at the War Relief ball.

6 The night of the ball, Zepp (Paul Stewart) turns up to claim a share of the proceeds, at gun point. To save Dorothy from injury, Joe lets her think he's in on Zepp's scheme, knocks her out, and then escapes with the cash after a battle with Zepp.

7 Shot by Zepp as he escaped with the charity ball funds, Joe seeks out his captain to have the bullet removed. Dorothy's grandfather is convinced now that his suspicions of Bascopolous were justified.

8 Detectives uncover Bascopolous' record of three convictions. But meanwhile at Joe's orders, the Captain has delivered the charity ball funds to Dorothy without revealing Joe's whereabouts. And when Dorothy sees the police card, she is overjoyed to discover that the photos prove her Joe is not Bascopolous at all!

9 When the "Briny Marlin," a converted passenger ship is donated by its owner to carry War Relief supplies, Dorothy knows it must be Joe's "Fortuna." After safely delivering its mercy cargo to stricken countries, the vessel is torpedoed on its return voyage.

10 Dorothy haunts the piers nightly, despite the news that the "Briny Marlin" was destroyed, unable to believe that Joe won't come back. Months later, thru the winter snow, she sees a familiar jaunty figure, now clad in the uniform of the Merchant Marine, stride up the dock. It's Joe. (THE END.)

POTATO SALAD DAYS ARE HERE

By MARY MEADE

POTATO SALAD is as American as apple pie. No picnic meal is complete without it. It's a favorite summer luncheon dish, and its many variations keep it interesting even when encountered two or three times a week.

We no longer have to worry about a potato shortage. The new crop of "spuds" is a big one. We can have all the potato salad we want.

Every cook has a different way to prepare potato salad. The secret of success is to use a sharp-flavored dressing. Equal parts home-cooked dressing and sour cream, seasoned with prepared mustard, celery salt, and onion juice, is a favorite dressing of mine.

Potatoes for salad should be boiled or steamed whole, in their jackets. Then they should be chilled promptly, peeled, and diced. Some experts advocate pouring a well seasoned French dressing over the cubed potatoes and letting them stand for an hour or so before adding other ingredients. This does help in achieving a thoro blend of flavor.

Chopped celery and hard-cooked eggs are the only really necessary ingredients other than the potatoes and dressing. But chopped green onion adds a great deal of flavor, and many salad makers insist upon some chopped green pepper and minced parsley.

Potato salad usually tastes better if it has chilled for several hours after mixing. There should be enough dressing to give it a creamy appearance. Serve it on crisp lettuce with a garnish of parsley or watercress and a sprinkling of paprika.

In the picture, potato salad is served in a nest of lettuce with thinly sliced cucumbers and sliced tomatoes circling it. Hot cheese biscuits and milk or iced tea, with fresh fruit or cake for dessert, will make this an interesting luncheon.

If the cake is angel food, use egg yolks only in the potato salad. Drop them into simmering water after separating them from the whites used for the cake, and cook gently until firm. Chill, and cut into salad.

Angel food requires no butter. It does take a lot of eggs, but it is a lovely summer time dessert, especially when you want something really nice for guests. The frosting used in the picture is one made from confectioners' sugar, lemon and orange juice, spread very thinly. But no frosting is necessary for angel food, especially when it is served with fruit or has been baked with fruit in it.

Potato salad, a popular summer dish, is attractively served with cucumber slices and tomatoes. (Tribune Studio photos.)

And what could be a more appealing luncheon dessert than fluffy cherry angel food cake?

TODAY'S $5 PRIZE RECIPE

FROZEN PECAN HONEY CRISP

(About two quarts)

- 3 cups crisp rice cereal
- 3 tablespoons margarine
- ⅓ to ½ cup brown sugar
- ½ cup toasted chopped pecans
- 1 tall can evaporated milk
- 2 eggs
- ½ cup honey
- 1 teaspoon vanilla

Crush cereal with rolling pin. Melt margarine in heavy skillet and add cereal, brown sugar, and pecans. Mix well and cook over low heat, stirring constantly, until delicately browned. Cool. Whip thoroly chilled milk until thick. Add honey and vanilla to beaten eggs and fold into milk. Turn into refrigerator freezing tray and freeze until thick and mushy. Fold in three-fourths of crumb mixture and return to freezing tray. Sprinkle with remaining crumbs and freeze.—MILDRED HUMMEL, St. Rita's Home, 1415 East Broad street, Columbus, O.

THERE'S A $5 PRIZE DAILY!

All entries become the property of The Chicago Tribune.

CHERRY ANGEL FOOD CAKE

(Ten inch pan)

- 1½ cups sifted sugar
- 1 cup sifted cake flour
- 1⅓ cups unbeaten egg whites (about 1 dozen eggs)
- ¾ teaspoon salt
- 1½ teaspoons cream of tartar
- 1 teaspoon vanilla
- ½ cup chopped, drained maraschino cherries

Add ½ cup of the sugar to the sifted flour and sift three times. Beat egg whites and salt until frothy, either with hand whip or in mixer. Add cream of tartar and vanilla and continue beating until whites are stiff but not dry. Add the remaining sugar, 1 cup, gradually, beating constantly until sugar is well blended. Mixture should be very light. Using a wire whisk, fold in flour and sugar mixture in portions of about 4 tablespoons at at time. Fold in cherries. Pour batter into large ungreased tube pan, place on a rack in a 325 degree oven, and bake for an hour; or bake 30 minutes at 400 degrees. Let cake hang upside down in pan until thoroly cool before removing.

more meat meals
Mickelberry's
"Old Farm"
MEAT LOAVES
Oven Baked-ready to serve
DINNER LOAF—½ pound chopped Mickelberry's Meat Loaf, 1 cup pureed split peas, ¼ cup chili sauce, 2 eggs, well beaten, 1 tbsp. melted margarine, 1 cup cracker crumbs, 1 tsp. minced onion, salt and pepper. Mix well and bake in greased baking dish 45 min. 350° F. oven, baste with bacon drippings. Serves 4.
All Mickelberry's "Old Farm" Foods U. S. Inspected

Do birds seek your garden?
BOB BECKER'S birds AND BIRDHOUSES
WREN
TELLS HOW TO ATTRACT THEM
25c AT TRIBUNE PUBLIC SERVICE OFFICE, 1 S. DEARBORN ST., 30c BY MAIL

YOUTH ON THE CAMPUS

A picture story of life at the University of Minnesota school of nursing appears in today's Picture Section.

(Tribune photo by Andrew Pavlin.)

Nancy Way, honor student as freshman and sophomore, now is in school of nursing.

By ELEANOR NANGLE

FOR several reasons the career of nursing appeals more and more today to the girl in college or about to go to college. It is a trend discussed with seriousness nowadays in dormitories and sorority houses by the girls who realize that usefulness to society is as much their responsibility as that of their friends and sweethearts who are fighting and dying all over the world.

Yes, the number of college girls becoming nurses is increasing—but the call is out for more. The country needs nurses today, but it also needs desperately a reservoir of nurses with superior training who will be vitally needed tomorrow, when world-wide health chaos must be restored to order.

• • •

The young woman who obtains a degree of bachelor of science, as well as that of graduate of nursing, enters that noblest and most necessary of professions with superior equipment. She is no mere technician. She is a well educated interpreter of the health program for the family, the community, and the post-war world. Her opportunities in a field that is fascinating, humane, and financially profitable will be tremendous.

This spring 76 girls with two years of college enrolled in the University of Minnesota school of nursing, where the enrollment, including affiliates and those doing post-graduate work, currently totals around 800. Minnesota's was the first university school of nursing in the world and is one of the largest as well as the oldest. When it was established in 1909 it offered a three year undergraduate curriculum leading to the degree of graduate in nursing. In 1919 it established a five year program leading to the degree of bachelor of science and graduate in nursing. Today it offers both the three and the five year curricula.

The college girl seems especially attracted to the five year program, which naturally offers broader preparation not only for bedside nursing but for administrative, supervisory, and teaching work in schools of nursing and hospitals or public health work. Graduates of this program are in demand and will be even more so in the future.

In this five year program the freshman and sophomore years are spent "on campus," registered in the college of science, literature, and the arts. At Minnesota 75 credits in pre-nursing subjects, obtained either there or at another college or university, are a requisite to entrance in the school of nursing proper. In the three year program three months of study on campus are required before the student begins clinical experience, which in the case of both groups is obtained in rotation periods in the university hospital and the several other agencies coöperating with the school of nursing. These include, among others, the Family Nursing Service in St. Paul, the Minnesota General hospital, the Community Health Service in Minneapolis, and the Glen Lake Tuberculosis sanitarium.

• • •

The student in the university school of nursing is a young woman with a high level of intelligence and health. Her most marked attribute, tho, is purposefulness; she is the "new" college girl—determined that her years on campus will train her for useful work.

During their years of training at Minnesota these student nurses are busy girls—but not too busy to enjoy campus life and its many joys. They have fun, too. And because of their very purposefulness, and the fact that they are dedicating themselves to the cause of almost unlimited usefulness to a bruised world, they are in any estimate the college girl group most deserving of respect and high praise.

The GIRLS are MARINES!

The picture story of the training of U. S. marine corps women's reserve. (At left, Lt. Louise Stewart.)

Members of the women's reserve of the U. S. marine corps are trained to relieve for combat duty men in nearly all administrative phases of the corps' work. Here Pvts. Bernice Ewald, Ruby E. Baker, and Lorraine Boothe (left to right) get instruction in model map making from Capt. Carl A. Sachs.

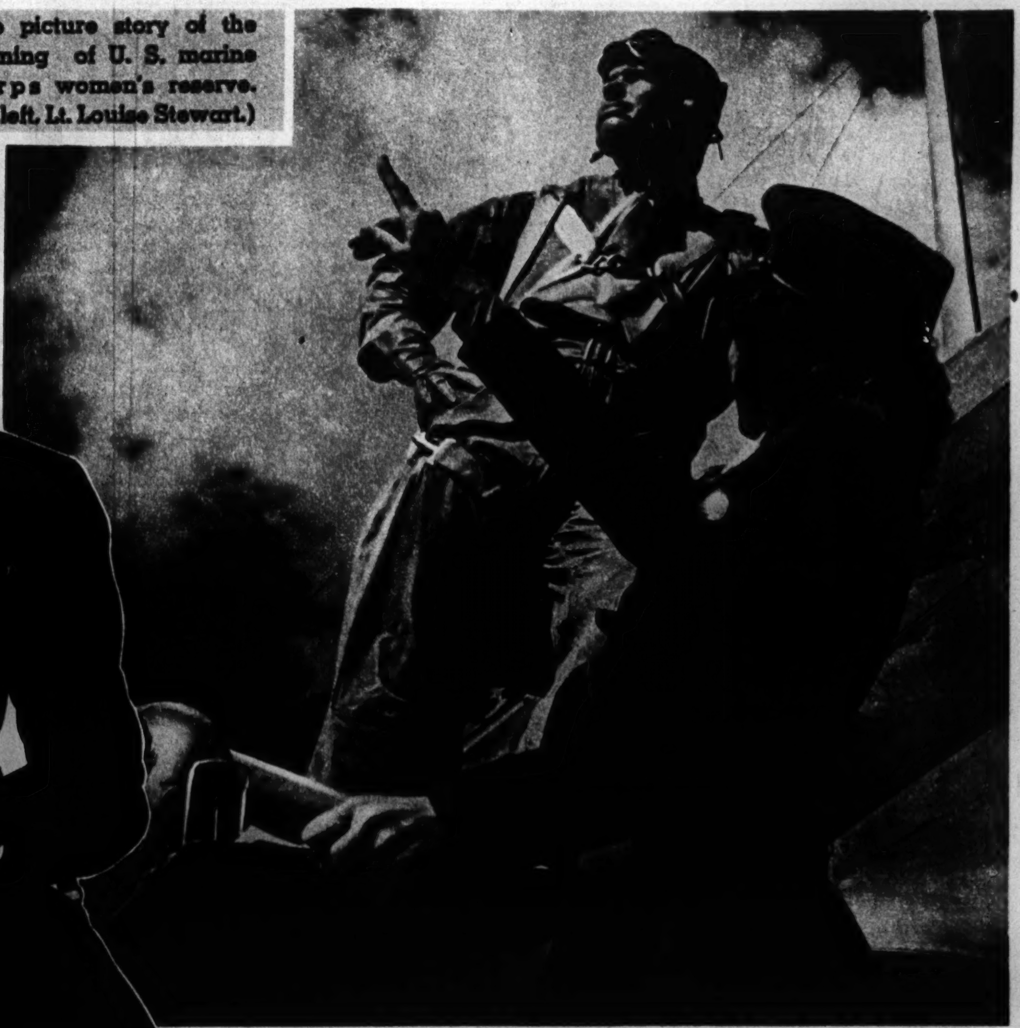

A reserve gives final weather report to marine pilot prior to takeoff at Camp Lejeune, New River, N. C.

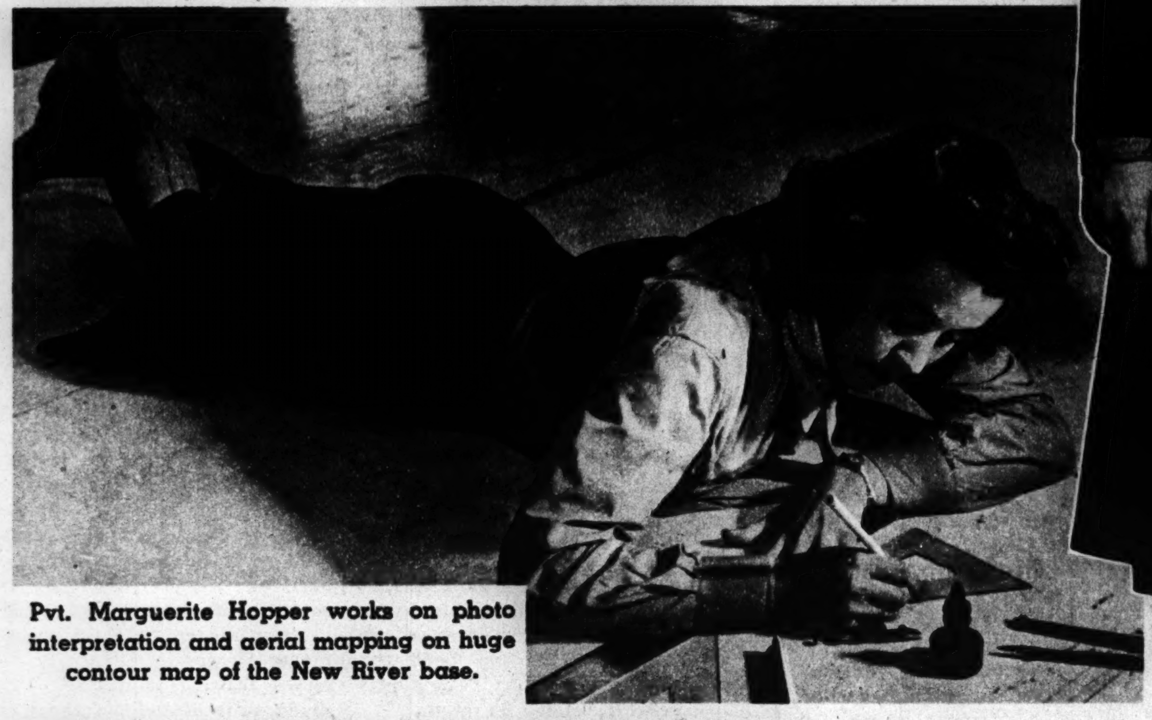

Pvt. Marguerite Hopper works on photo interpretation and aerial mapping on huge contour map of the New River base.

(Official Marine Corps photos.)

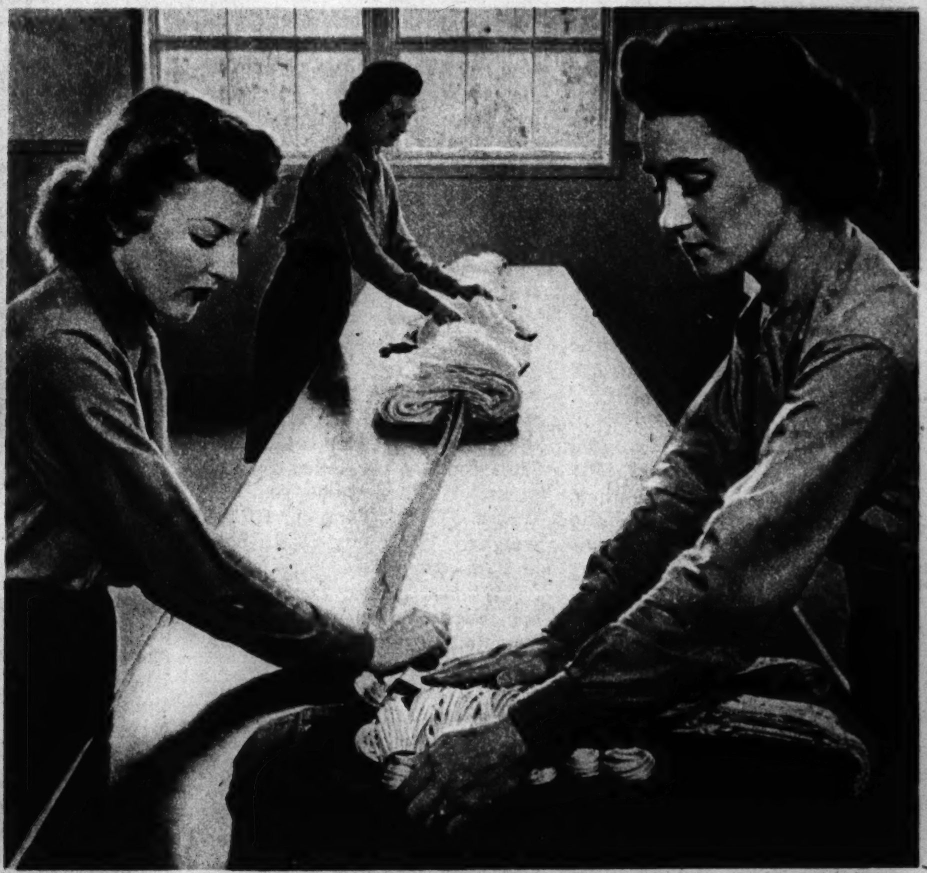

Doing the exacting and responsible work of packing and rigging parachutes are Pvts. Marion Chadwick, Jessie O. Youngs, Marjorie N. Barrett, left to right.

Don'ts for Legs

Finalist in a Hollywood legs contest, Toni Crane demonstrates the reason for her success. At right are four poses that she highly recommends be avoided as harmful to bone, muscular, and circulatory health of the legs. Acme photos

Softer, Smoother Skin...

with just One Cake of Camay!

● Exciting! Just *one cake* of Camay can bring you a skin that's softer ... more sweetly fresh and smooth ... *meant for romance!* Simply go on the Camay Mild-Soap Diet. Remember—skin specialists advise a Mild-Soap Diet. Yes, Camay is so wonderfully mild, it cleanses your skin *without irritation.* So change to proper *mild* care. Day-by-day—you'll see lovely new softer beauty coming to your skin. Just one cake of Camay—your very first cake—will do it!

Go on the CAMAY MILD-SOAP DIET

Day-by-day, skin feels softer! Looks so clear! Just this one minute with Camay night and morning does it!

You cream Camay's mild lather over face—nose, chin. Rinse warm. If your skin is oily, splash cold.

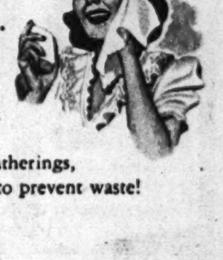

Camay's Precious in Wartime! Between latherings, keep Camay in DRY soap-dish to prevent waste!

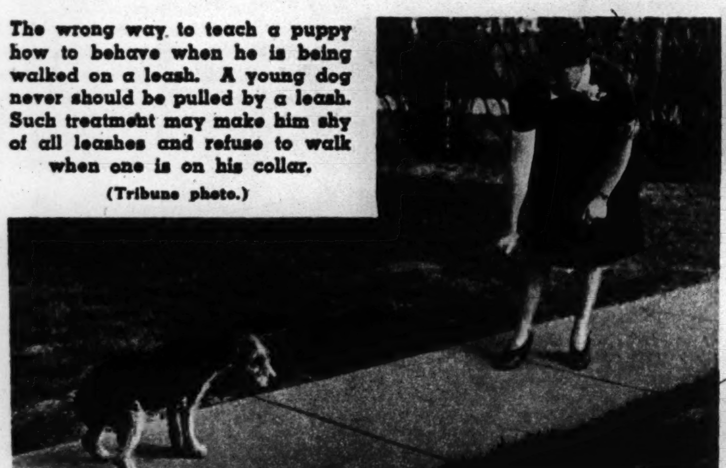

The wrong way to teach a puppy how to behave when he is being walked on a leash. A young dog never should be pulled by a leash. Such treatment may make him shy of all leashes and refuse to walk when one is on his collar.

(Tribune photo.)

MOSTLY ABOUT DOGS BY BOB BECKER

THE different questions that dog owners toss into the "ask it" basket are intriguing. Witness the following letters:

I have a cocker that is bothered with fleas. After reading your story on preparations to use on dogs I want to ask what proportion of rotenone to use in a gallon of water for effective results.—R. R.

Apparently you didn't read the story very carefully. If you will look it over again you will find this suggestion: A preparation containing rotenone was recommended for the killing of parasites on dogs, but the advice was to buy such a preparation already made up, not pure rotenone. Anyway we doubt if you can buy the drug in drug stores. Ask for a liquid containing rotenone which is on sale in pet shops.

I am going to get a cocker spaniel puppy, and I'd like to get a book or other literature about bringing it up. We never had a dog before, so would you please send me some advice or tell me where I can get the right kind of book?—P. L.

If you never have taken care of any kind of dog you are wise in wanting to read something about their care and training. A good book containing practical, common-sense tips helps an owner to avoid many mistakes in raising his pet. A good all-around book on feeding, general care, dog ailments, and how to train a puppy is "How to Raise and Train Your Puppy," containing more than 60 illustrations. This book is on sale in every book store for $1. Smaller guides on training and feeding a pup are "Training the Dog" and "Feeding the Dog." Each sells for 30 cents by mail. They are sold by the Tribune Public Service Office, 1 South Dearborn street, Chicago. The training book covers housebreaking, obedience training, and tricks.

I have an Irish setter which I believe will be of service to Uncle Sam. Will you kindly inform me how I go about to enlist him or offer him for service? I live in Carpentersville, Ill.—H. A. G.

If you want to volunteer your dog for service you should write Gerald Murphy, Dogs for Defense, Inc., 228 North La Salle street, Chicago. This office is in complete charge of procuring dogs to be trained for war service. Dogs for Defense will send some one to examine your dog. If the examiner thinks he can be used as a war dog you will be notified later. About 100 out of 250 dogs are qualified to pass the physical and temperament tests. The tests are severe, altho the demand for dogs is heavy and there are indications that soon the army will ask for twice as many dogs per month as it has been getting in the past.

(Tribune photo.)

Still wearing his puppy coat is this 10-week-old Scottish terrier. He is owned by Charles Glover.

Bunker Hill

(Continued from page one.)

Then they were sent to the primary schools—such as Bunker Hill, or Glenview, near Chicago—for actual flying instruction. The final polish came in three months at Pensacola, Corpus Christi, or Jacksonville, Fla.

Bunker Hill sprawls over 2,350 acres of rich farming country near Peru and Kokomo, Ind. Near by is the little town of Bunker Hill, for which the station was officially named last March 19. Great concrete aprons and flight strips, rows of sober gray-green buildings, and a skyful of "Yellow Perils" are the mark of such a school. Bunker Hill has more than 200 of the little Stearman and North American trainers, all painted a brilliant navy yellow. They seem to be in the air most of the time. Mechanics keep them in condition—enlisted men outnumber cadets more than 2 to 1 at the station, and many of them are "mechs."

• • •

Cadets get 99½ hours of flying before they leave Bunker Hill. Seventy-five per cent of them have had civilian pilot training courses in college, and one recently arrived with more flying time than any of his instructors had had.

The course is flexible enough to reward cadets of special ability. Some have completed it in 60 days; others take four or five months. The average is three months. As for actual flying, it is felt that any one should learn to solo in 10 hours of instruction. Men who react slower than that belong in some other game; they aren't naval aviation material.

There is no such thing as a representative cadet, of course, but let's pick one at random and let him tell his story. The finger falls on Cadet Robert Hare, 20 years old. Tall, bronzed, and rugged looking, he was born in Battle Creek, Mich., but now calls El Paso, Tex., his home.

"I've really been in the navy since January, 1941," says Cadet Hare. "I took a year of aeronautics engineering at Tri-State college, Angola, Ind. Then I enlisted. I was an aviation machinist's mate, second class, when my application for cadet training went thru. I learned to fly small planes while on liberty at various times."

"I hear those pre-flight schools are pretty rough," you say. "How did you like it there?"

"Swell," says Hare with a grin. "I weighed 165 and thought I was in pretty good shape when I went to Chapel Hill, but at the end of two days I ached all over. We spent our time boxing, wrestling, swimming, tumbling, playing football and basketball, soccer and other games. We studied the theory of flight, too, of course. The food was delicious and plentiful. Boy, how we ate! When I left Chapel Hill I weighed 180 pounds, all bone and muscle.

"When I got to Bunker Hill the tailor told me the pre-flight schools are really changing the physical measurements of the cadets. Bigger chest lines and smaller waistlines."

"What can a cadet expect when he reaches primary school?"

"Well, I thought we would be in for a lot of hazing by upperclassmen, but there's no time for that nowadays. We did get in on a few cleaning details, tho. And we had to gas and crank planes, because you know it's hard to get help these days.

(Official U. S. Navy photo.)

CADET ROBERT HARE.

"The upperclassmen stick to themselves pretty much, but they're always willing to help the new man. Our course was divided into three stages. In A stage we learned how to take off, do a few elementary maneuvers, return to base, and land. We had eight periods of dual instruction, an hour and a half to a period. This stage ended when we went up with a check pilot who watched us do our stuff. He told us what to do but didn't help any.

"I got thru that all right, but two of my classmates washed out. One couldn't judge distance above the ground and the other's hearing was affected by changes in altitude. Most defects like that are caught at the pre-flight schools, however.

"When a man is washed out he goes to Great Lakes for training as a seaman unless he has a rating. Men with ratings keep them, of course.

• • •

"Well, we went into B stage. We learned precision landings—getting into small fields. There were more maneuvers, and our flying judgment was carefully watched. Navigation bothered some of the boys, but it was easy for me. It's just simple mathematics—plane geometry and trig. The navy does its navigation on a small plotting board which can be carried in a plane.

"First thing I knew I was in C stage—advanced aerobatics. You'll understand it better if I tell you what we did yesterday. In the morning we had two periods of ground school—navigation, radio voice procedure, interplane radio, power plant operation, things like that. Then two periods of physical training—boxing and softball.

"After noon chow we went out to the flight line and flew two solo periods. We did right and left snap rolls, loops, split S's, wingovers, slow rolls, Immelmanns, and precision slips to a circle 200 feet in diameter. The navy likes its boys to be able to land on a dime.

"After that was a period of dual instruction. The instructor said, 'You're carrying along fine,' which pleased me. My flying is still pretty rough in spots—I know that. But smoothness will come later, I hope.

"We got thru at 6:30 and had chow. Then I went on watch. Now can you see what I meant about upperclassmen not having much time?"

Once a month a student must reckon on being cadet duty officer. He must make out watch lists, examine papers of men going on liberty and leave, help with barracks inspections, and answer numberless questions.

Like seniors in college, C stage men at Bunker Hill grow a little contemplative as they watch green fledglings coming in. Newly arrived cadets are given bedding, flight gear, and navigation kits, then are assigned to one of the two flight wings in the cadet regiment. Almost at once they are instructed in station regulations and the separate disciplinary system covering cadets.

All cadets "hit the deck" early, at 5:30 a. m., except those who have an early morning flight. These unfortunates must leave their bunks at 4:15. Fifteen minutes of calisthenics are first on the program after arising. Breakfast occurs at 6:15, except for those on the early "wing." They eat after their first flight training periods. At 6:50 cadets stand daily personnel and quarters inspection.

While one wing receives its flight training, another is in ground school, pondering the fundamentals of dead reckoning navigation, aircraft and ship recognition, radio and blinker operation, aerology, power plants, gunnery, communications and voice procedure, and the theory of flight.

No picnic, ground school takes from four to six 40 minute periods a week. Perfection is represented by 4.0 in the navy, and 2.5 (62½ per cent) is the passing grade in ground school. Cadets who fall below 2.5 must attend special review sessions to bring their grades up to level. Ninety minutes of evening study is compulsory except for those whose grades the previous week were 3.5 (87½ per cent) or better.

On the flying side, cadets receive instruction from officers who are fully qualified as naval aviators. At each stage of his flight training the cadet is double-checked by an officer other than his instructor. After a cadet has soloed he is introduced to cross country, formation, night, and instrument flying.

In the latter phase the famous Link trainer, constructed like a small scale airplane, is used. Bunker Hill, fortunately, has the services of expert instructors such as Lt. Duane (Red) English, a former associate of Ray Link in the trainer factory at Binghamton, N. Y.

While instructors sit at a nearby control table, students in the $10,000 trainers manipulate controls in cockpits covered by hoods. Almost every flying condition can be duplicated—the student may even be directed to send his plane into a spin and then bring it out. What each trainer does is recorded automatically on a graph. The student receives his instructions by two-way radio.

"Up-checks" for a complete series of 27 lessons, each of 40 minutes, are required before a cadet has finished his Link trainer work. There are 15 lessons in instrument flying and 13 on radio.

• • •

The mechanical genius of Herbert C. Gummoe, an enlisted man, has resulted in many additions to the trainers. He is credited with applying a retractile landing gear, adjustable pitch propeller, landing flaps, auxiliary tank, windshield, throttle, mixture control level, and a propeller pitch control level. Correct use of this equipment in an instrument flight is followed by an instructor at his table thru flashing lights.

Gummoe feels his best innovation was the propeller pitch control, which he made by converting part of a sextant stand into a valve to admit a specified amount of air to the tachometer bellows. Breaking the vacuum, it makes the tachometer read from 1,500 RPM (low pitch) to 2,400 RPM (high pitch). Normal cruising speed is about 1,900.

Taps is sounded at 9:30 o'clock each night at Bunker Hill. Each cadet wing is given shore leave for about 12 hours either on Saturday or Sunday afternoon. Dances, parties, and other recreations at Kokomo, Peru, Logansport are popular with the cadets who go "ashore."

Only recently the station said farewell to its skipper since Oct. 7, 1942—Comdr. Morton T. Seligman, executive officer of the aircraft carrier Lexington when it was sunk in the battle of the Coral sea. Comdr. Seligman was detached to become executive officer of the big naval air station at Alameda, Cal.

He is still recovering from a back injury suffered in the Coral sea battle. Comdr. Seligman brought with him to Bunker Hill a record of 24 years in the naval service. He was graduated from Annapolis in 1918 and from Pensacola in 1921. Later he commanded the famous High Hat squadron and spent two years in command of a carrier air group.

He has been decorated three times. Once he received the navy cross for hurriedly putting on a diver's suit and going into the water off San Diego in an effort to rescue a flyer who had crashed in his plane. He received similar decorations for heroism in the Coral sea battle. The high ranking of Bunker Hill (it is informally rated about third among 18 schools of its type) is attributed in large measure to his energy and ability.

Lt. Comdr. Roy Callahan is executive officer at Bunker Hill and Lt. Comdr. Leif Melsom is superintendent of aviation training.

Only a month ago the station celebrated its first anniversary. Its early students have long since completed advance training and gone on to the fleet. Already many of them, in combat, have tested their training and found it to be good.

WHEN PRAYER FAILED JAPS

(Continued from page two.)

of luggage, including 15 boxes of presents for President Buchanan (catalog not available). They also had with them a specimen of the Sharp rifle which Commodore Perry had given them, and they displayed a Jap-made imitation of the same weapon. They explained that their imitation included "important improvements," but nobody fainted over the revelation of this military secret.

New York, priding itself then as always on being the real capital of the United States, with Washington a mere suburban dormitory for negligible congressmen, demanded a major share of the Japs' attention—and got it. One reason for this success may have been the fact that New York spent $105,000 on the visitors, while Washington had to make the best showing it could with the niggardly $50,000 which congress doled out. A better reason, from the Japanese point of view, no doubt, was the fact that New York offered better subjects for the sketch artists—the guns of Governors Island, the defense contours of the harbor, the ships at anchor or at dock, *and the Brooklyn navy yard.*

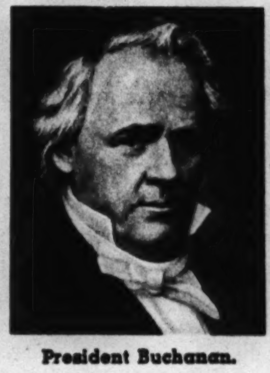

President Buchanan.

So the Japs were delighted to get away from Washington when the necessary formalities were over and hurry along to New York, pausing only long enough en route for a brief bow to Baltimore and Philadelphia, frugal cities which offered only $10,000 worth of homage apiece.

After many tiresome days, frazzling the nerves of guests and hosts alike, everybody was happy when the Japs boarded the United States frigate Niagara for a free ride home. And as soon as the warship had vanished over the horizon Harper's Weekly, which had been too polite to say much before, proceeded to relieve its mind.

It began by confessing that "we all blushed" for the rowdy way in which the people of Baltimore and Philadelphia had acted. (Some of the lower classes in those cities had been downright rude, it seems.) But the chief cause of Harper's unhappiness was New York, where it said that "decent people" considered the reception of the Japs to be "a monstrous failure." Developing this theme, the magazine said:

"There was a prodigious crowd, but who were the guests? The bulk of the persons present had no right to be there, and the men and women who should have represented New York were not there—many because they were not invited, others because they were afraid to trust their pocketbooks in the society of the aldermen and council and their friends. . . . We need not describe the class of society to which the friends of New York aldermen and councilmen belong. . . . Gamblers were there, and others fully as objectionable. Tickets were sold and the money pocketed by some one."

It was Harper's, too, that published the worst of all the puns born of the Jap visit: "They saw the armory and the knavery."

Whatever the aldermen did that was wrong, they certainly had no excuse, for they had been publicly warned by the New York Herald itself in an editorial saying:

"We do hope the aldermen will school themselves in good manners, abstain from the use of tobacco and spirituous liquors, and keep their faces clean."

Leslie's Weekly, competitor of Harper's, sent an artist and a writer when the Japs inspected the works of the United States Sugar Refining company. The Leslie artist made a full-page sketch showing kimono-clad ambassadors peering like spies into machinery. But the best the Leslie writer could do, aside from spelling the names of the ambassadors correctly (a distinctive triumph), was to report that the president of the sugar company, a Mr. Schuyler, gave his guests a beautiful picture of the plant (on white satin) and received in return a gorgeous pair of Japanese pants.

Another reporter, perhaps insufficiently impressed with the gravity of the occasion, ventured to suggest that if the Japs should ever experience a shortage of trousers as a result of their gift to Mr. Schuyler they might deal with the emergency by making a pair out of the white satin picture.

One of the places visited by the ambassadors, probably with the greatest reluctance, was the New York home of Commodore Perry's widow, who undoubtedly knew her late husband's deep distaste for Japanese officialdom and probably guessed their equal disdain for him. Her encounter with them, however, was tempered by the language barrier and smoothed by the tact of the interpreter, and nobody mentioned that the commodore was one of the barbarians the Japanese gods had been requested to destroy. Anyway Mrs. Perry got rid of her guests quite promptly by handing them back to their long-suffering escort of aldermen.

These aldermen, according to Meyer Berger, a writer for the New Yorker magazine, who made quite a study of the matter a couple of years ago, did their best (meaning worst) to compete with the Japs in colorful costuming. They wore "white top hats, yellow gloves, white vests, and crimson badges as big as dinner plates, fringed with blue and white satin, symbolic of the Rising Sun and the Stars and Stripes."

• • •

Plenty of rides were provided for the diplomats, and the one they liked best, because of the exceptional opportunities for making sketches, was on an excursion steamer, the Alida, which as a compliment was painted yellow. It touched at Perth Amboy among other spots, causing the New York Times to observe solemnly:

"Thus for the first time in the history of the world the natives of Japan and Jersey beheld each other face to face."

That must have been really something, for up to the time of Perry's unwelcome advent Japan had been by far the most isolationist nation in the world. Once when a delegation of Portuguese landed with the hope of making friends the Japanese cut off the heads of 57 of them, says the Britannica, and sent the rest home to tell about it. Japan, it was pointed out, simply wanted to stay home and keep the rest of the world out.

But that was before she found out that the rest of the world possessed quite a number of things that would come in handy if she could get them, and that it might be fun to "dictate peace in Washington."

Marie Jr.

A full page color portrait of Marie McDonald appears on page one of today's Picture Section

ALTHO her name really is Marie Frye, her mother is the former Marie McDonald of the Ziegfeld Follies, so when movie opportunities came the daughter decided to become Marie "junior." Born in Burgin, Ky., Marie finished her education in New York City when her parents moved there, and later became a Powers model. This brought her a part in the George White Scandals of 1939. On a visit to Hollywood in 1940 she was heard singing by Tommy Dorsey, who signed her for his band and his radio program. Later she sang in a New York night club, where she was heard by a Universal scout, and signed. Appeared in three pictures for U.—"It Started with Eve," "You're Telling Me," and "Pardon My Sarong." Then she free lanced until signed by Paramount. Her first role there was as two-timing secretary opposite Alan Ladd. She'll appear next in "Caribbean Cruise" and "Tornado." She's 5 ft. 5, weighs 118.

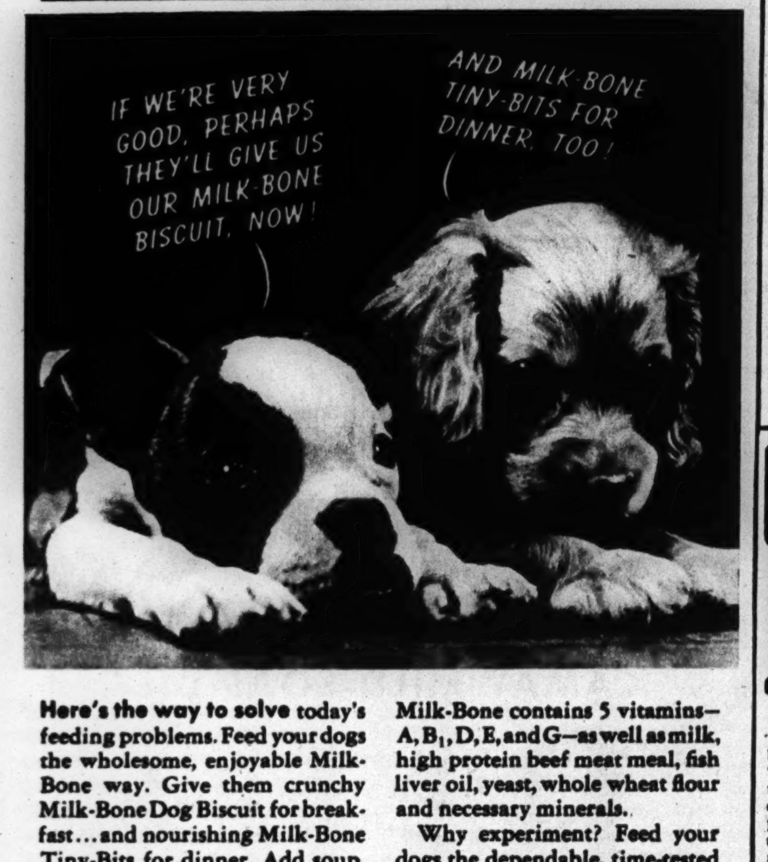

Here's the way to solve today's feeding problems. Feed your dogs the wholesome, enjoyable Milk-Bone way. Give them crunchy Milk-Bone Dog Biscuit for breakfast...and nourishing Milk-Bone Tiny-Bits for dinner. Add soup, broth or gravy, plus bits of meat and vegetables if you wish.

Milk-Bone contains 5 vitamins—A, B_1, D, E, and G—as well as milk, high protein beef meat meal, fish liver oil, yeast, whole wheat flour and necessary minerals.

Why experiment? Feed your dogs the dependable, time-tested Milk-Bone way. Ask for Milk-Bone at your dealer's today.

BAKED BY NATIONAL BISCUIT COMPANY

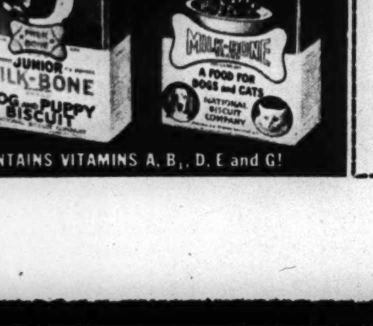

CONTAINS VITAMINS A, B_1, D, E and G!

FREE SAMPLES

National Biscuit Co., Dept. C-75
449 W. 14th St., N. Y. C.

Send me FREE Milk-Bone Biscuit and Tiny-Bits. Also Booklet: "How to Care for and Feed Your Dog."

(Please print. Paste coupon on penny postcard if you wish.)

Name..........

Address..........

City and State.......... T

DOES YOUR DOG SCRATCH?

Don't Blame FLEAS, MANGE or DIET ..2 to 1 it's "FUNGITCH"

Amazing New Sulfadene Eliminates Canine Skin Infection Long a Puzzle to Science

IF YOUR dog scratches, he probably has "FUNGITCH"... a fungus infection caused by contact with *mouldy* grass and weeds. "FUNGITCH" starts as an itch ... then leads to dandruff-like scales *or* sores with brownish edges, mouldy odor—*or* infection in ears, on paws, under body, tail *or* eyes ... resulting in something more serious, expensive care or actual loss. Treatment of 3,121 dogs—at Dr. Merrick's Animal Hospital—reveals SULFADENE stops itching quickly, clears up sores in few days. To relieve your dog of this affliction, apply SULFADENE *externally* at first sign of "FUNGITCH." Buy today at any store carrying dog foods or pet supplies.

If your dealer doesn't carry SULFADENE, *mail only $1.00 for generous treatment.* Money refunded if SULFADENE fails. SEND TODAY.

BROOKFIELD LABORATORIES
Dept. S-5 BROOKFIELD, ILLINOIS

DR. MERRICK'S
Sulfadene

FOR SALE AT
Vaughan's Seed Store, V.L.&A., Carson's, Walgreen and Stineway Drug Stores.

REACHING FOR RICHMOND

LETTERS FROM THE FIELD BY A CHICAGO HERO OF THE CIVIL WAR—MAJ. WILLIAM H. MEDILL

This is the fourth article of a series on Maj. William H. Medill, based largely upon letters he wrote from the front while serving as a Union officer in the Civil war.

By JOHN A. MENAUGH

GEN. GEORGE B. McCLELLAN'S Army of the Potomac, more than 100,000 strong, was hammering at the Confederate lines encircling Richmond late in the spring of 1862. Among the many regiments making up his army was Col. John F. Farnsworth's celebrated 8th Illinois cavalry, of which William H. Medill then was captain of Company G.

The 8th Illinois cavalry had seen plenty of service since the beginning of the advance up the Virginia peninsula from Shipping Point, had been under fire at the battle of Williamsburg, and had taken part in a number of skirmishes.

On May 19 the regiment was only 16 miles from Richmond. It had led the advance for several days up to this time, but on the 20th the 6th United States cavalry swung in ahead of it. This regiment, being a new one, neglected to throw out skirmishers as it pushed forward, and as a consequence it was ambushed and lost several men by enemy fire.

On the 21st two companies from the 8th Illinois cavalry, Companies E and K, had a lively skirmish with the Confederates while the regiment as a whole slowly advanced toward the Confederate capital, finally making camp only seven miles from that city. Here it remained until the 23d, which gave Captain Medill an opportunity to catch up on his letter writing. To one of his sisters, living at the old family home in Canton, O., he addressed a letter. It may have been his sister Mary, altho the letter does not make this clear. He wrote as follows, touching upon events from the very beginning of the campaign, which had started more than three weeks before:

"*Seven Miles from Richmond, Va., Friday, May 23, 1862.*

"Dear Sister:

"For want of time I have deferred writing to you, and this morning I will, while my boy 'Olie' is cooking breakfast, let you and the family know my whereabouts and the condition of my health.

"From the heading you will observe that I am within seven miles of Richmond, Va. We landed at Shipping Point, near Fortress Monroe, a few days before the evacuation of Yorktown, and when that event occurred all the cavalry were sent in pursuit of the flying rebels. One day's march brought us up to them at Williamsburg, where the next day occurred a very hard-fought battle. The rebels occupied a strong position behind entrenchments and a swamp. Having a couple of days the start of us, they had time to rest, while our men marched over a bad road 20 miles and then attacked them. The battle was a stubborn one and nearly 2,500 on a side were killed or wounded.

"Owing to the location, cavalry could do nothing but look on and support the infantry and artillery. Thus our regiment was drawn up in line of battle and compelled to be silent spectators of the fight. Towards evening our whole force of infantry and artillery made a combined assault on their line and drove them out, making it a complete rout. In one of the redoubts we found over 200 of their dead and wounded, which a regiment of infantry had surrounded and then shot. Nearly the whole of these dead and wounded rebels were of one South Carolina regiment.

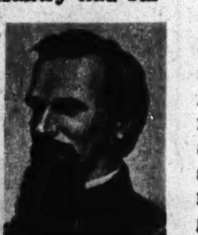

Gen. Fitz John Porter   Maj. Daniel Dustin

"As soon as they began retreating our cavalry were pushed ahead again and during the next two days we captured about 1,000 of their stragglers. Ever since then we have been in advance of the main body of the army, and scarcely a day passes without a skirmish. I have been engaged in more than 20 and have not had a man killed and but three slightly wounded. Some horses, however, have been killed. I like the business tolerably well, but the weather is becoming most too warm for comfort. During the middle of the day it is intolerably hot. One other great nuisance is the vast number of insects and reptiles to be found. Wood ticks are in great abundance, and snakes, lizards, bats, mosquitoes, and flies make sleeping on the ground somewhat unpleasant.

"Well, I have no idea of when McClellan intends taking Richmond. He has a big job on his hands if the rebels give him a fight, which we have every reason to believe they will do. Thru the aid of balloons can be seen their works in and about the city and all their immense army scattered around that sacred city. Their entrenchments are all around it, not over a mile from the center of the town. In case of a battle the city will be destroyed by our shells.

"This is a good farming country and looks much like the Tuscarawas valley. The people are all secession except the Negroes. A large majority of the latter remain on the plantations and appear to think a special mission is their liberation. A great many are running off, and a great many are hiring to the officers of the different regiments passing along.

"Brother

"WILL H. MEDILL."

(Official Signal Corps photo.)
Artist's conception of an incident in the march of General Sumner's army to Fair Oaks Station, Va.

The day after this letter was written the battle of Mechanicsville was fought. The 2d battalion of the 8th Illinois cavalry, under Major Dustin, supported both flanks of the Union front in this engagement, while the remainder of the regiment was actively engaged in picket duty. In a skirmish between the regiment's 1st battalion and a body of enemy cavalry the enemy suffered a number of casualties. The 8th Illinois cavalry now was within sight of the spires of Richmond, only five or six miles away. It took possession of Walnut Grove church for use as a hospital.

• • •

On May 27 the Illinois regiment and other cavalry advanced as a support to a force under the command of Gen. Fitz John Porter. The command met the Confederates near Hanover Courthouse and a desperate battle ensued. The 8th Illinois cavalry, however, had no part in the fight. But it did on the same day surprise a Confederate cavalry force and capture and destroy an enemy train of cars. On the 29th the regiment went into camp about a mile from the Walnut Grove hospital.

From May 31 to June 1 was fought the battle of Seven Pines, or Fair Oaks, on the south side of Chickahominy creek, between Bottom's bridge and the city of Richmond, and only six or seven miles from the last-named place. Companies D and F of the 8th Illinois cavalry were active in this encounter. The ground was fought over and over again. It was like the battle of Williamsburg, but attended by greater horror. Among the nearly 6,000 of the Union army killed, wounded, or missing there were men of Farnsworth's regiment.

• • •

The day after the battle of Seven Pines came to an end Captain Medill wrote again to a sister in Canton, probably the same sister to whom he had written on May 23. The letter follows:

"*In Camp Near Mechanicsville, Va., Monday, June 2, 1862.*

"My dear Sister:

"We are still hovering around Richmond, waiting the progress of events before making a descent upon the place. A great many preparations must be attended to previous to the expected battle. Our regiment is now enjoying a respite from its incessant labors of the past month, and we are only called upon to do picket duty. This is easy in comparison to scouting. Ever since leaving Yorktown this regiment has been in the advance, chasing round over the country. I flatter myself that I have become a good scout and can ride a horse over or thru anything.

"You have seen pictures of cavalry scouts tearing along over fences and thru fields, rough and dirty looking. Imagine me at the head of a squad of men, going at full gallop thru wheat fields, corn fields, gardens, pastures, anywhere, without reference to what owners might think or say, rough in dress and sunburned and a long beard over my face—not a black beard, either—and you have some idea of your hopeful brother. An army on duty is not as pretty as an army out for a Fourth of July celebration. A neat uniform is out of the question here. Brigadier generals may keep themselves neat and tidy, but none under that grade. I thought of sending you my picture when I could have it taken, but there is no use. You would not recognize it, and you will never see me looking as I do here. My first care on returning to civilization will be to clean up and dress up.

"Well, there most certainly will be a great battle fought before we can enter Richmond. All day Saturday and yesterday heavy firing could be heard to our left. We have no particulars further than a rumor that three of our divisions passed the Chickahominy and were fighting their way towards Richmond. It is also reported in camp that the gunboats have passed Fort Darling and are nearly up to Richmond and that General Sumner's division is within a mile or two of that city. I can hardly believe these reports, as they look improbable. There are too many rebels between the Chickahominy and Richmond to allow our army to proceed quite so easily. Of course all hope it may be so.

(Brady photo, from U. S. Army Signal Corps files.)
Landing supplies on the James river.

"I was forcibly struck with the reflection of how different everything was here to what it was at home yesterday. At home the day, being Sunday, was kept as such. People all at rest or attending church. No noise, no disturbance. Everybody enjoying rest. Here only one in ten knew what day of the week it was. Duty the same as usual in the morning. About 9 o'clock heavy firing was heard along the lines, when the order was passed among the different camps to make ready for a march at a minute's warning. With cavalry this order meant to pack up blankets, saddle horses, and finish up cooking.

"As soon as these things are accomplished the men sit around under trees and spend the day speculating as to the result of the fight in progress. Nobody is excited, nobody seems to care whether the regiment is ordered forward or remains where it is. Indifference to danger and to battle is apparent in every countenance. All day we keep our saddles on, and probably all night. About this time an orderly from General Stoneman brings a dispatch for the colonel. Every man who sees the messenger arrive jumps to his feet and 'stands to horse.' Pretty soon the orderly sergeants' call is sounded and these officers proceed to regimental headquarters for instructions. The adjutant tells them to have their company commanders march their men on foot to the parade ground to hear orders read. This is executed on the quick time.

"When all the companies are drawn up in line the adjutant steps to the front and center and cries out, 'Attention to orders!' He then reads a dispatch from General Stoneman to the effect that General McClellan wishes the news to be conveyed to each brigade and regiment that the forces under General Sumner, Heintzleman, and Keys have crossed the Chickahominy and have whipped and driven the enemy some four or five miles with great slaughter. Also that there is only a small loss on our side, and that it is reported at headquarters that the Monitor is within three miles of Richmond. And finally that the men are to take off the saddles and prepare for a night's rest. The colonel then comes forward and takes the salute.

"This confounded war will hang on longer than most people dreamed of it doing. What is the news at home? I have not heard from you for a long time. Send me an occasional copy of the Canton papers, if you please. . . . I have not heard from Chicago for nearly a month, either by letter or paper.

"Love to our family.

"Your Brother,

"W. H. MEDILL."

On the night of June 3 the Confederates made a demonstration on the left of the Union army, which was commanded by General Keys. The fighting was severe for a short time. A part of the 8th Illinois cavalry was under fire in this action, but there were no casualties in the regiment.

• • •

Remaining in their camp near Mechanicsville except when on routine picket duty or when making an occasional foray in nearby territory, Captain Medill and the troopers under his command were in daily expectation of orders to march on Richmond. Northern newspapers were brought into the camp and sold at prices ranging from 10 cents to 25 cents a copy. These papers were full of the wildest rumors about what was due to happen in the Richmond campaign.

On the 10th some of the officers and men of the regiment rode to Fair Oaks, where the 3d battalion of the regiment then was temporarily encamped. Visiting the battlefield of Seven Pines (Fair Oaks), they saw hundreds of Confederate dead who had been left unburied.

It was the assignment of the 8th Illinois cavalry to picket about 10 miles of the Union line along Chickahominy creek and extending therefrom toward the Pamunkey river. The remainder of the distance to the Pamunkey, about eight miles, had been left unguarded despite the warnings to the army's headquarters by Colonel Farnsworth that this gap presented a grave danger.

The enemy took advantage of this neglect on June 13, hurling a cavalry force of about 2,000, several regiments of infantry, and some artillery into the gap. These Confederates fell upon four companies of the 5th regular cavalry regiment, cutting them to pieces and killing and wounding many. Then they burned a wagon train and three vessels on the Pamunkey river and set fire to a bridge in the rear of the Union army.

Next instalment—How Medill's troopers retaliated.

KNOW YOUR CAMERA

By ANDREW B. HECHT, Ph. D.

THE BEACH is a setting made to order for taking pictures. It provides plenty of interesting subject matter, spacious backgrounds of sky, sand, and water, and a wealth of light. Even the humblest box camera will give excellent results under these fine conditions. If you have a more advanced outfit, here is a chance to show what it will do.

The war seems far away when you see people out on the beach to relax and play, but there are a few war time restrictions that the photographer should remember. Cameras are not permitted at some coastal beaches, and their use is restricted at others. Check up on local regulations before you take your camera out of its case.

• • •

People go to the beach to have fun, and the best beach pictures reflect their high spirits. Plan photos that catch the holiday mood. Whether you pose your subjects or catch them on the wing, be sure to show them in action.

If your camera has shutter speeds of 1/100 second or faster you can snap real action as it takes place. Show a boy and a girl racing out of the water with spray flying from their legs. Try catching a diver at the peak of his arc thru the air.

Stilted poses are unnecessary. Naturalness is easy to get and much more effective.

These pictures will tell the story of a summer outing far better than a snapshot of a group of people lined up on the sand in front of the camera.

Even without fast shutter speeds you can get good action pictures. All you have to do is pose them, and that is easy if your subject is any sort of an actor at all.

Suppose you want to fake an action shot of a girl throwing a beach ball. Have her stand firmly, balancing the ball on one hand. When you are ready to shoot, let her swing her arm back slowly, raising the opposite foot at the same time. Trip your shutter just before she is ready to bring her arm forward to complete the throw.

It is easy to get convincing action shots this way if you make a game of it. A good trick to remember is to have your subject run thru the action several times just for practice. If you keep your camera ready to shoot you probably will be able to catch just the expression you want on one of the practice tries.

• • •

The bright sunlight of an open beach is fine for picture taking, but it sometimes traps the unwary photographer into overexposing his negatives. If you use an exposure meter, rely on it even tho your readings may seem abnormally high. Any exposure guide will show you approximately the best settings to use.

A filter is a fine means of avoiding overexposure and will give you good cloud effects as well. Even if there are no clouds in the sky, the darkening of its blue tones that an orange or yellow filter produces will improve your pictures.

Some photographers use filters for all their beach pictures, keeping a light or medium yellow filter on the lens all the time. This gives them better pictures and at the same time protects the lens from damage by flying sand and water.

When you have found a setting for your beach pictures and have your camera loaded and ready, look about for "props" that will help to tell the story of the day. A boat drawn up out of the water, a lifeguard's tower, a beach umbrella—these are just a few of the many things that will help you make your pictures more real.

Watch your camera angles in beach shots. Low or high ones are best here. If you crouch down low you can show your subject against a fine sky background. By shooting from above you can get a simple background of sand. Avoid shooting at waist level, or the horizon may cut your picture in two and spoil its composition.

Action and the spirit of fun that is so prevalent on the beach can be combined with effective picturization of the sand and water.

Stop BUNION PAIN QUICK!

Bump Goes Down SAMPLE Proves It!

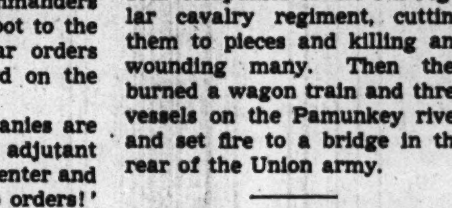

Pain stopped quickly when FAIRYFOOT is applied. Then blessed relief. Amazing Fairyfoot helps reduce painful, ugly bunions. Enables you to wear your regular shoes in comfort.—Mrs. R. Davidhizer, Oregon, writes, "I applied Fairyfoot to a very sore bunion. The next morning my foot did not hurt any more. I did not suffer another pain. I have had bunions for ten years." Hundreds of similar letters in our files. Get a 10c Trial Package of Fairyfoot Today. Use coupon below.

Get a Sample Now At Any WALGREEN DRUG STORE

Only 10c needed for Trial Package of Fairyfoot for Bunions

TAKE A STAND ON STAMINA

Have your eyes been bothering you recently?

DURING other summers all that was asked of you was to keep your make-up cool and yourself comfortable.

Not this year, however! Not with a war going on, when we need more and more stamina. Not for a moment can we lose sight of the fact that health protection is the greatest donation we can make.

So today we would give you an examination paper to scan and answer honestly and with purposeful intent to improve where needed:

Have you had a complete physical examination within the year?

Have your eyes been bothering you?

Have you had your eyeglasses changed recently or looked over to see if change were needed?

• • •

Have you stopped abusing your eyes by reading in a poor light?

Do you give out before the day is half thru, feeling you simply can't go on with your work?

What do vitamins, minerals, proteins, and calories mean to you? Do you know their best food sources? Do you employ them intelligently in planning menus for yourself and family? Do you know whether or not you are getting enough of the valuable food elements into your daily food intake?

How do you start out your day? With a few stretching exercises and deep-breathing ones as a beginning? A drink of

ANTOINETTE DONNELLY
(Copyright: 1943: News Syndicate Co., Inc.)

water 20 minutes or so before breakfast as an eliminative aid? Then your shower?

Is your breakfast a grab and run affair, too inadequate to supply energy for the heavy morning duties? A good breakfast is being urged on us all by our best dietetic authorities.

Is your luncheon a hit-and-run thing, approached and eaten on a pentup nervous schedule? Or do you relax for a couple of minutes when you take your seat and choose food that will sustain you for the afternoon's work?

Do you plan a 15 minute respite on arrival home from work in which you bathe and freshen up for the meal ahead? Do you change into a house coat or other frock different from the day's costume? There's good psychology in this gesture.

Do you create for yourself a work program with no play in it at all? Are you always in a hurry to get more and more done, without a thought to the adage about all work and no play?

Are you one of the toss-and-thresh-about sleepers? If so, have you looked into the cause of your restless sleep? It may be a physical cause. You may be overtired or of a worrisome nature.

• • •

Is your luncheon a hit-and-run thing, or do you relax and choose food that will sustain you?

Can you relax so comfortably and easily that you can sit and chat with complete enjoyment? Or do you indulge mentally in the performance of duties ahead? Do you sit a second, jump up and do an errand, sit down again, get up again, until you have others a-twitter with you? You can learn to relax just as easily as you have learned to apply your makeup smartly if you apply the same will to its accomplishment.

LOOK BEFORE YOU . . . WEEP

By MAUREEN DALY
(Author of "Seventeenth Summer.")

MAYBE you just can't help it if you're soft inside. Maybe you just can't help it if ten times a day and five times a night some one or something gives you a knock on the under side of your ego that sends you off into gloomy spasms of the "nobody loves me" blues. You go slipping off into a low and melancholy mood that isn't strictly ha-ha. You feel that you're always on the short end of the fun, on the wrong end of the practical jokes, and always in the middle when it comes to getting hurt.

It may be that for some reason you lack self-confidence, that you are coddling an inferiority complex, or that your own feelings are so much on your mind that you just can't help laying yourself wide open to all the little hurts that come along. You're strictly hot-foot material, and all the barbs in the world are headed right for your back.

(Tribune Studio photo.)
Don't let silly hurts spoil all your fun.

F'rinstance, you may hit a snag in your social life. Say that some of the joy boys are having a party—some of the smooth fellows who are strictly on the ball. It's going to be a good party. It's going to be fun. You know just the girl you'd like to go with, and you're all hep for it. But the day for the big blow comes—and goes. You weren't asked to the party; they had it without you—so out come the black crêpe and long face.

But did you ever stop to think *why* you weren't asked to that particular party? It might have saved you a lot of soreness inside if you had.

It might have been that the Joe Blows who threw the hay-ride would have liked to ask you, but—think it over—they don't really know you very well, do they? They aren't the bunch you pal around with, and they just never thought to include you in their plans. You never made any particular attempt—either thru shyness or lack of interest—to become one of the crowd before. So when time came to send out the verbal R. S. V. P.'s for the party they didn't mean to be snobbish or act like big-time operators, but they just didn't think you would be interested in coming. Often, if you just stop to figure out the things that have hurt you, you realize that the hurt is all in your own mind.

And you girls—

Take all those times when you think girls are talking about you. Before you give off with the low moan just analyze what goes. Say that you might walk into the classroom some day in an old blue dress and some Smooth Sal in the back of the room leans over to whisper something to the gal across the aisle. Your mind promptly jumps to the accusative.

"That girl," you think, "is talking about me! She is saying how fat and funny I look in this old blue dress," or "She's telling that other girl that I'm a droop—that I don't date much and that I sat home by myself all last week-end." And your spirits go into a low sulk as you hand yourself the old sob stuff. While all the time your suppositions are not true. The chances are ten to one that neither girl even noticed you come in and that they only went into the huddle to exchange information about the history assignment.

You can have a carryover of this same sort of sensitiveness even to your dating life. You can feel slighted, neglected, and unwanted if you happen to miss a few Saturday nights away from the bright spots without ever stopping to think how many other girls are suffering from the date shortage these days, too. You can let yourself feel like the low man on the totem pole if your date isn't all eyes and ears for you just because he is having so much fun that he just presumes that you are having fun, too, and forgets to hand you the evening on a silver platter.

You can convince yourself that you are second fiddle and last on the list just because some one calls you at the last minute for a date. You don't stop to consider that he might have been scheduled to have dinner with relatives or might not have been able to whip up the necessary heigh-ho silver until the last minute; that he would have loved to ask you for the date a week ago, but he just didn't think he could make it.

So don't let silly hurt spoil your fun. Nine times out of nine no one meant to hurt you at all. This type of inferiority complex is nothing more than a form of ego—what makes you think that people are so anxious to hurt *you* all the time? Forget about yourself and just make sure that your pouting and gloominess isn't hurting other people. No one is out to put the finger on you—so next time you feel the coming on of the birth of the blues—well, just look before you weep.

Something Must Have Happened to Father!

What makes with Pop? Where's his usual before-breakfast gloom? Look at him in there—full of bounce and joy—brushing his teeth like he liked it!

"LIKE IT? I'm nuts about it! Why didn't someone tell me there was a tooth powder like Kolynos before? Who's been holding out on me? Mmm-mm! Bubbles . . . zip . . . flavor! And nobody *tells* me!"

"Who gave you a rave about that doubly-bubbly foam that helps clean even in between your teeth? *I* told you Kolynos has not one but *two* polishing ingredients! And all you'd say was: 'I want paste!' "

"Did you tell me it would be love at first taste . . . that Kolynos Powder is refreshing in the mouth . . . delicious on the tongue? Boy, what a way to start the day! Kolynos Powder—Hip! Hip! Hooray!"

Together at Last!

ALL THE POLISH OF POWDER...
ALL THE PLEASURE OF PASTE!

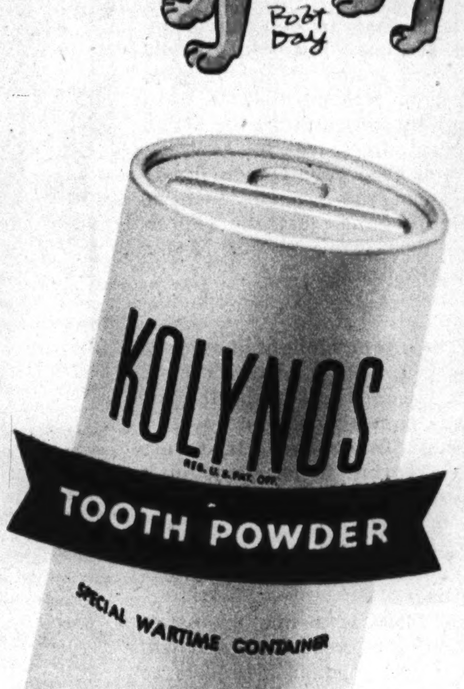

In some parts of the country, you may get Kolynos Tooth Powder in a glass container. This is due to wartime shortages of packaging materials. But be assured—you get the same quantity and quality as in other containers.

CRAFT PATTERNS BY A. NEELY HALL

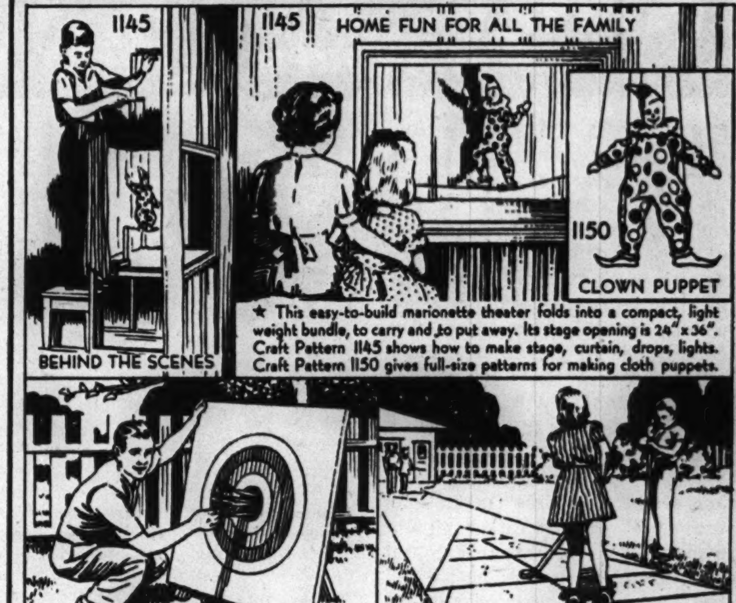

★ This easy-to-build marionette theater folds into a compact, light weight bundle, to carry and to put away. Its stage opening is 24" x 36". Craft Pattern 1145 shows how to make stage, curtain, drops, lights. Craft Pattern 1150 gives full-size patterns for making cloth puppets.

★ If you have ever played one of the variations of the dart game, you will want to build this model. Craft Pattern 810 shows how to lay out the board, make darts and play the game.

★ A shuffleboard may be laid out on a concrete driveway, walk or floor. Craft Pattern 810 shows two sizes of courts, how to make shuffle-board disks and cues, and gives rules for the game.

TRIBUNE CRAFT PATTERNS Care Graphic Section, Chicago Tribune, Chicago

Please send me the Tribune Craft Patterns checked, for which I inclose the amounts specified in coin, plus 2c to cover mailing cost.

☐ No. 810 (10c) ☐ No. 1145 (10c) ☐ No. 1150 (10c)

Check here ☐ and inclose 75 cents for A. Neely Hall's boys' book, "Making Things with Tools," with packet of 6 Craft Patterns.
Check here ☐ and inclose 10 cents if you want 80-page illustrated catalog of Tribune Craft Patterns.

Name ....
Address ....
City.................................. State.........

Patterns, Craft Book, and Catalog also available over the counter at Tribune Public Service Offices, 1 S. Dearborn Street or Tribune Tower, Chicago.

Where's your man at breakfast time?

"I've told you a dozen times to quit feeding that bird my Wheaties!"

Does he leave you a Breakfast Widow?

NOW you see him—now you don't. He's out the door and gone. You sit at the table, a breakfast widow; while on a work-bound trolley, he digests the morning paper instead of the food he should have had. You suspect he's grouchy, too. Already feeling pretty much out of sorts.

Payoff really comes, though, about eleven a.m., when (unless you're badly mistaken) he more or less falls apart. Bad case of mid-morning slump.

Sound like your man? Better take action. Because shouldn't a busy gent start the day with some nourishment under his belt?

What to do? Try forced feedings? A little drastic. Better to use your womanly wiles. Inveigle him to the table with food he'll be gaga over. Food that will be quick and easy to eat. Start him out with a sparkling glass of fruit juice. Follow up with a big bowl of Wheaties—crunchy, cheerful-looking flakes of good whole wheat. Serve with plenty of cool, creamy milk. And watch that man you married fall to! See if he doesn't.

Unique, and plenty nice—Wheaties. Light, airy flakes with real summertime freshness. A mellow, nut-sweet flavor men seem to have a weakness for. (Ready to eat, too. No fussing around in a hot kitchen on summer mornings.) Wheaties taste so good, they're America's favorite whole wheat flakes!

And good **for** that man of yours. Wheaties offer nourishment we need, especially these days. Uncle Sam says "Every housewife should plan

RUNNING OUT ON HER? No—running out on breakfast! Come eleven bells, he's likely to be a prey to mid-morning letdown. Start your man out with a good breakfast—including Wheaties.

her breakfast menus so that every member of the family sits down to a breakfast that includes plenty of wholesome cereal, fresh fruit, bread, butter, milk or eggs." That's some good advice.

Put Wheaties in charge of the Wholesome Cereal Dep't! A true "whole grain" cereal, Wheaties contain all of whole wheat's well-known important nourishment: "B" vitamins, the mineral iron, abundant food-energy. Good proteins, too. Wheaties are the type of cereal included in Group Six of "the Basic 7"—the seven basic food groups recommended by Uncle Sam for daily use in every household.

Want to keep your man with you at breakfast? Want to help him avoid mid-morning slump? Try sitting him down to a breakfast including Wheaties. Have Wheaties yourself, starting tomorrow. Fun to eat—and good for you.

Betty Crocker says:

● **HAM AND WHEATIES LOAF:** To this delicious meat loaf, Wheaties contribute important food values. And stretch the meat. Point-thrifty!

1 lb. Ground Smoked Ham
1 lb. Ground Pork
3 cups Wheaties
2 Eggs, well beaten
1 cup Milk (or Water)
1½ tsp. Salt
⅛ tsp. Pepper

Mix all ingredients together thoroughly. Pack tightly into ungreased 8x4-inch bread loaf pan. Bake about 1½ hours in a moderate oven (350°). Serve hot with

Horseradish Sauce: Whip ½ cup cream until stiff (have bowl, beater and day-old cream very cold). Fold in 1⅓ tbsp. boiled salad dressing and 2⅔ tbsp. horseradish. Zippy with meat.

★ ★ ★

FIRST COUSIN to meat! A good idea to extend meat with Wheaties. These whole wheat flakes help to supplement meat's food values. Wheaties provide B vitamins, the mineral iron, good proteins, food-energy.

★ ★ ★

UP EARLY in many households. Wheaties put in their first appearance, usually, at breakfast. Definitely popular, too. Crisp, toasty flakes with nut-sweet flavor. Second helping good!

★ ★ ★

● ***For tomorrow's breakfast,*** my staff suggests:

Chilled Summer Plums
Wheaties with Top Milk
French Toast Syrup or Jelly
Coffee or Milk

★ ★ ★

Free! New "Menu and Shopping Guide" for point rationing. Handy reference list of rationed foods with space for point values. Space for menus. Grocery check lists. To get your pad, mail postcard today to General Mills, Inc., Dept. 337, Minneapolis, Minn.

A PRODUCT OF GENERAL MILLS, INC.

U.S. NEEDS US STRONG
EAT THE BASIC 7 EVERY DAY
7 BASIC FOOD GROUPS ARE NEEDED DAILY FOR GOOD NUTRITION
This food is included in...
NUTRITION GROUP SIX

"Breakfast of Champions"

WITH MILK AND FRUIT

"Wheaties," "Breakfast of Champions," and "Betty Crocker" are registered trade marks of General Mills, Inc. Copyright, 1943, General Mills, Inc.

TRIBUNE COLOR STUDIO PHOTO

International photo

BARGES CARRY INVADING AMERICANS TO SHORE AT LICALA, SICILY.

TIME off from work, even housework, is hard to spare today. So rely on Midol for swift relief of functional menstrual suffering—headache, cramps, depression. Contains no opiates. Ask for Midol at any drugstore.

MIDOL

Guaranteed by Good Housekeeping

RELIEVES FUNCTIONAL PERIODIC PAIN

AXIS AERIAL BOMBS shower around an American coast guard transport from which troops have just debarked in Sicilian waters.

International photo

Cover Girl tells —

"How I really do Stop Underarm Perspiration and Odor (and save up to 50%)"

"Glamour is my business" says lovely ELLEN ALLARDICE

"Before I made the covers of the big national magazines, I had to learn how to stay glamorous even under a 'Turkish bath' battery of photographer's lights," Cover Girl Ellen Allardice says.

"I *had* to find a deodorant that really *worked*. That really kept my underarms dry. And that didn't rot $100 dresses. I found it in Odorono Cream.

"Here is why. It contains a really effective perspiration stopper. It simply closes the tiny underarm sweat glands and keeps them closed—up to 3 days.

"It's safe even after shaving. I like to use it every morning for 'clothes-insurance' and for peace of mind. I just follow directions.

"It's a big money-saver, too ... up to 21 more applications for 39¢ than other leading deodorants.

"Odorono Cream is *my* Cover-Girl formula for alluring daintiness. I can recommend it to you."

Beautiful Ellen Allardice

International photo

PARATROOPERS EN ROUTE TO SICILY—Lt. Col. Charles W. Kouns gives his men last-minute instructions.

THE AMERICAN SCENE

Acme photo

COLOR BEARERS carry flags of every state in the union at reactivition of the Rainbow (42d) division at Camp Gruber, Okla.

International photo

MACHINES OF WAR at the Richmond, Cal., tank depot.

Wide World photo: Posed by Leslie Brooks of the movies

THE MEDICAL CORPS CADUCEUS inspires a patriotic item of headgear.

★

$1.50

Madame Love's Creation

POMPADOUR ROLLS

The Rage Today

For the latest pompadour coiffure, featured in Vogue. All colors. By mail, $1.60. Send check or money order.

★ ★ ★ ★

$4.50 up

CHIGNONS

for charming coiffures

Designed for your romantic moments—these charmingly natural chignons, so easy to attach firmly to your own locks. Choose it to match your exact hair shade.

Madame Love

French Hairdresser

31 East Madison

Ground Floor Dearborn 0304-01

The ORIGINAL and ONLY Madame Love Shop

GOOD HEARING BASED ON U. S. GOVERNMENT FINDINGS

Whether you have a mild, medium or severe hearing loss . . . whether you use a hearing aid or not . . . important discoveries of the U. S. Government National Deafness Survey make possible the greatest help ever offered to the hard of hearing.

Come in or telephone for Free, Private Demonstration in your home or our office. No obligation. Convenient terms.

Acousticon--since 1902--world's first electrical hearing aid.

Have you noticed how many more people are wearing ACOUSTICONS?

ACOUSTICON INSTITUTE

180 N. Michigan, Chicago State 8177

If you prefer, write for free booklet on U.S. Government National Deafness Survey.

ACOUSTICON INSTITUTE

180 N. Michigan, Chicago State 8177

I want a copy of the FREE Book on the U. S. Government National Deafness Survey.

Name. . . . .

Street. . . . .

City. T-8-1

Batteries for All Makes of Hearing Aids

New Symphonic

ACOUSTICON

Cover GIRL

The field of Fashion and Photographic modeling has opened the doors to fame and fortune to many girls qualified for the splendid opportunities.

- Good Pay.
- Pleasant Hours.
- Social Prestige.

Mail coupon today *for our new free 20-page illustrated book, "A Fascinating Future."*

Name . . . .

Address . . . . T

I am interested in the following courses: ☐Photographic Modeling, ☐Fashion Modeling, ☐Charm and Poise, ☐Figure Control.

VERA JANE STUDIO

64 E. Jackson • WABash 9332

FROM TRIBUNE READERS

For photos taken by readers and accepted for publication in The Tribune and associated newspapers, The Tribune will pay $5 each. Mail photos to Roto Editor, Chicago Tribune; inclose postage for return (return is not guaranteed).

From Clair T. Conners, Joliet.
IN A SUMMER BREEZE.

From Gordon C. Corey, Tama, Ia.
LITTLE WARRIOR.

From Roger B. Harned, Evanston.
THE FAMILY PET.

Photo by E. Earl Curtis: From Paul Twitchell, Paducah, Ky.
BREAKFAST.

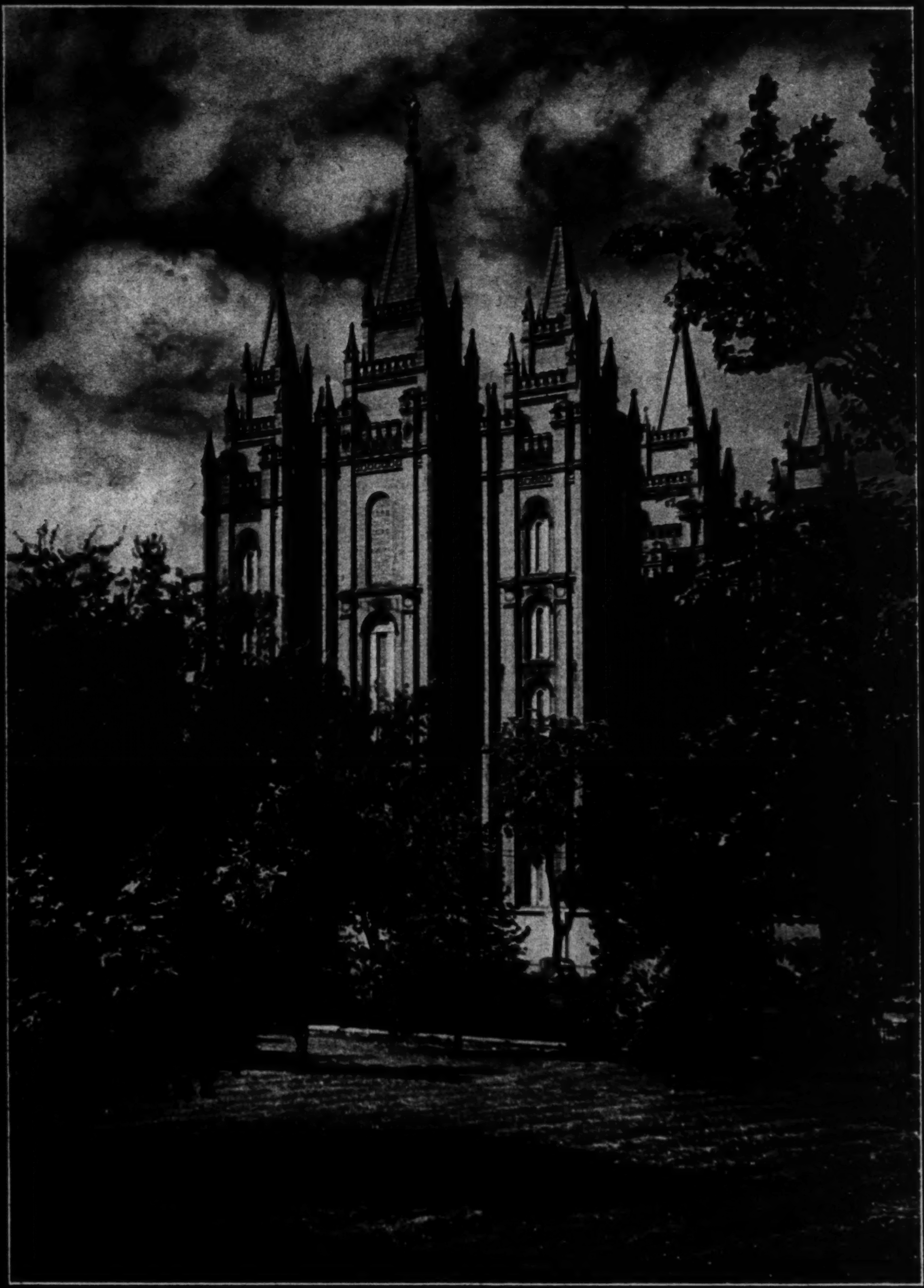

From Matt Bryn, 2207 North Springfield avenue.
MORMON TEMPLE, SALT LAKE CITY, UTAH.

SUMMER IN STYLE

Photo by Frank Tanner: Posed by Frances Rafferty of the movies

A PEASANT STYLE PLAY ENSEMBLE combines a delft blue chambray dirndl skirt and white batiste blouse. Gay bands of cotton embroidery trim skirt and blouse.

A ONE-PIECE, FORM REVEALING SWIM SUIT of dull textured material. Contrast is effected by the dotted pattern in shiny texture and by a double ruffle at the vee line of the top. This garment is on sale at Chicago stores.

Tribune Studio photo

Posed by Lana Turner

A STRIKING SUMMER EVENING GOWN fashioned of white lace over flesh-toned crepe. Insets of crepe accent the bodice, and smooth front draping marks the skirt.

CAMERA IN ITALY

Herle photo: From Publix

ROME, seen from Monte Pincio. The domed edifice in the background is St. Peter's.

Gendreau photo: From Publix

VESUVIUS, seen thru a gateway half way up the slope which leads from the bay of Naples to the base of the volcano.

Gendreau photo: From Publix

ITALIAN WATER GIRL.

WOMEN'S WORLD

Acme photo

A SOLDIER'S BRIDE — Janet Blair of the movies and her husband, Sgt. Louis Busch.

Acme photo

SISTERS FROM INDIA in the United States to enroll at Wellesley college: Nayantara and Chandralexa Pandit, nieces of Pandit Nehru, nationalist leader.

HOLLYWOOD NEWLYWEDS, Maria Montez and Pierre Aumont.

International photo

Wide World photo

RUTH HUSSEY of the films lunches with her husband, Lt. Bob Longnecker.

WAR WORKERS! Dirt won't stick to hands covered with PRO-TEK

Avoid skin infection from paint, oils and grime

Rub this greaseless cream on your hands and arms before you start work. It will help to protect your skin from paint, oils and grime which may cause infection. After work, just wash your hands in running water. This will dissolve the protective film and carry away the grime with it. Sold at drug, variety, auto supply and hardware stores.

MADE BY DU PONT

Why Do So Many Britons Go 'All Out' For KRUSCHEN?

Famous BRITISH SALINE

Now Made In U.S.A.

All Over The World You May Hear "Why Don't You Try KRUSCHEN?"

In Australia, South Africa, India, Canada, when because of constipation, one says he feels "Under-the-weather", "Out-of-sorts", "headachy" you're quite likely to hear: "Why don't you try Kruschen—it did me so much good."

Personal advice like this voiced by thousands must mean that Kruschen gave extreme satisfaction.

Folks who get up in the morning feeling "dull", "heavy", "miserable"—with a stomach that rebels at food, nasty tongue and a foul breath—all because of delayed bowel action, should profit by this Famous British Saline Aperient—now made in U.S.A.

Kruschen Salts

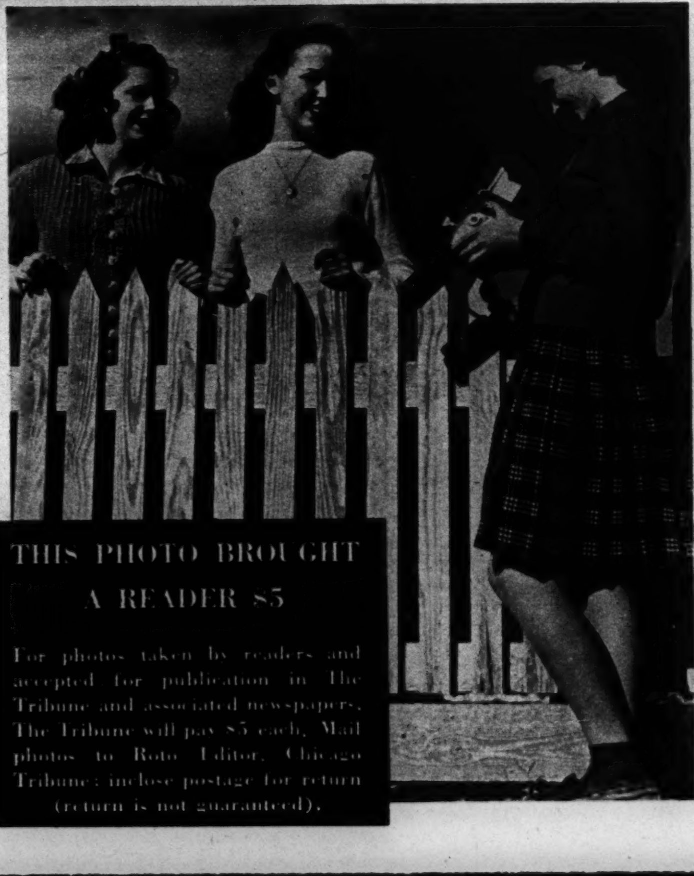

THIS PHOTO BROUGHT A READER $5

For photos taken by readers and accepted for publication in The Tribune and associated newspapers, The Tribune will pay $5 each. Mail photos to Roto Editor, Chicago Tribune; inclose postage for return (return is not guaranteed).

PACIFIC FRONT

International photo

AN AMERICAN 155 MM. GUN IN RENDOVA. From this position, the Japanese in Munda were well within range.

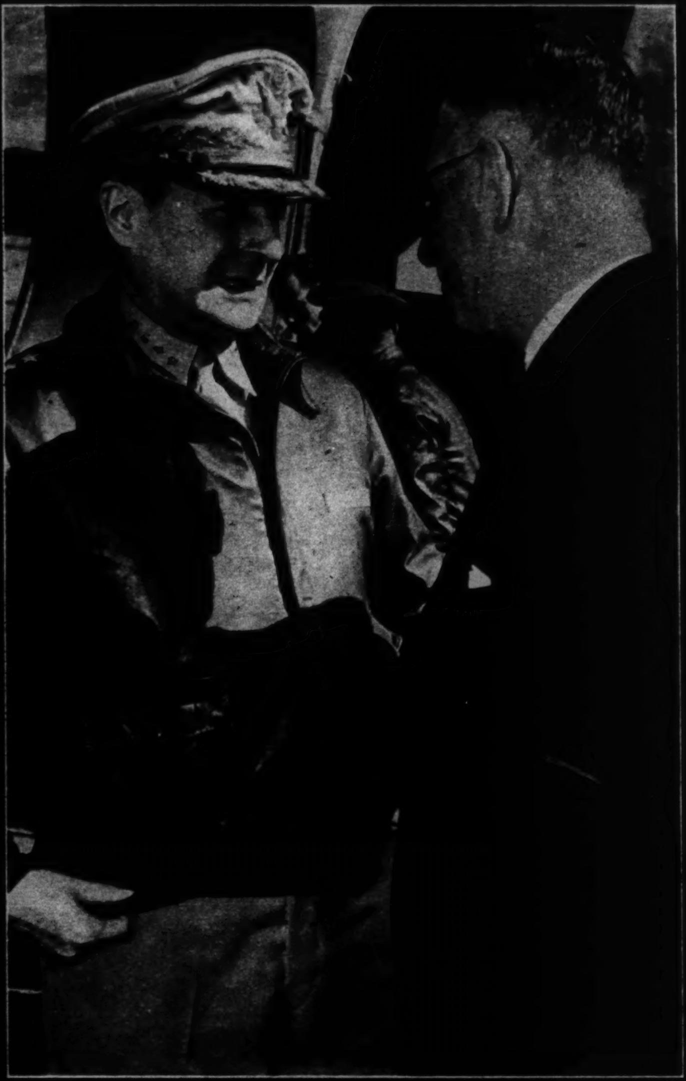

Associated Press photo

GEN. MacARTHUR in conversation with Prime Minister John Curtin of Australia.

Acme photo

BETWEEN BOMBING RAIDS ON MUNDA, marine flyers relax at Henderson field, Guadalcanal. Left, Capt. Otis V. Calhoun; right, Capt. Arthur Moran.

Acme photo

← THE INVASION OF RENDOVA—Landing craft from transports headed for the shore of the island.

Acme photo

THE COMMANDER of army forces in the South Pacific, Lt. Gen. Millard F. Harmon, in Rendova.

Acme photo
FILIPINO SOLDIERS ARMED WITH THE BOLO, a favorite native weapon, at Camp Cooke, Cal.

Acme photo
BRIG. GEN. HANFORD MacNIDER, pronounced "an ideal candidate" for President by Sen. Nye of North Dakota. This photo was taken several months ago while the general was recovering from a wound received in New Guinea.

YOUTH ON THE CAMPUS

STUDENT NURSES on the Minnesota campus. Left to right: Bernadette Given of Bemidji, Minn.; Rosemary Monson of Aitken, Minn.; Evelyn Koerner of St. Paul; Marie Holie of Minneapolis; Virginia Froeling of St. Cloud, Minn.; Jean Lilygren of St. Paul, and Martha Petr of White River, S. D.

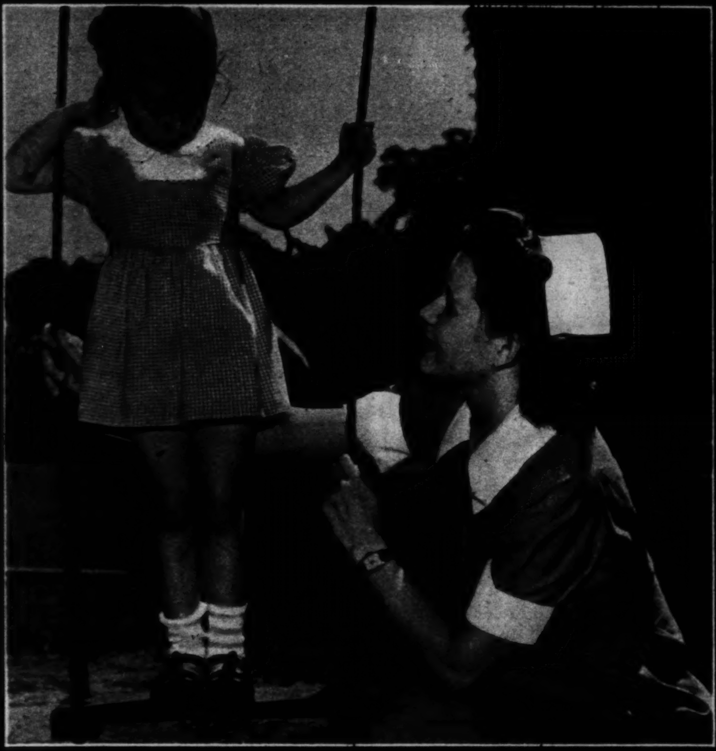

STUDENT NURSE ELDRID BATZER, a junior, of Park Ridge, Ill., observes 4 year old Katie Brameld at play on the university nursery school lawn. This is a part of Eldrid's training in child care.

LORRAINE BRADT, senior in the school of nursing, of Hibbing, Minn., testing a lung model in the physiology laboratory.

STUDENT NURSES AT A CLASS LECTURE in Todd amphitheater, University hospital.

Girls in the School of Nursing at the University of Minnesota (Minneapolis). . . . Story in Graphic Section.

MARCIA BERG of Kenyon, Minn. She is in the third year of her five-year course.

DACIA KUSKE of Olivia, Minn., in her senior year of nursing, pours a formula in the pediatric department at the University hospital.

STUDENT NURSE EILEEN ZOOK and Baby Peterson. A junior in the nursing school, Eileen obtains clinical training in pediatric nursing at the University hospital.

CONVERSATIONAL GROUP on the terrace of Coffman Memorial union. Left to right: Joan Kunny, junior in the school of nursing, of Baldwin, Minn.; Richard Cooper, sophomore in dental school, army specialist training division; and Aviation Cadets Marvin Belkin of St. Paul, Pete Harms of Dinuba, Cal., and Herb Twillman of Foley, Mo. The men are all stationed on the Minnesota campus.

JEAN AUSTIN, junior in the school of nursing, of Preston, Minn., off to visit homes for practical experience in public health nursing.

PHYSICAL EDUCATION is required for nursing school students. Left to right, at a gymnasium pool: Marjorie Gibson of International Falls, Minn.; Lois Swanson of Minneapolis, and Esther Rykken of Danvers, Minn.

Tribune photos: By Andrew Pavlin

TWO TENNIS FANS who will complete their three-year nursing course this summer. Left, Gret Birkholz of St. James, Minn.; right, Katherine Lindberg of Minneapolis.

SAVE THIS SECTION and MAIL IT TO A MAN IN THE SERVICE

Chicago Sunday Tribune
WORLD'S GREATEST NEWSPAPER
AUGUST 1, 1943

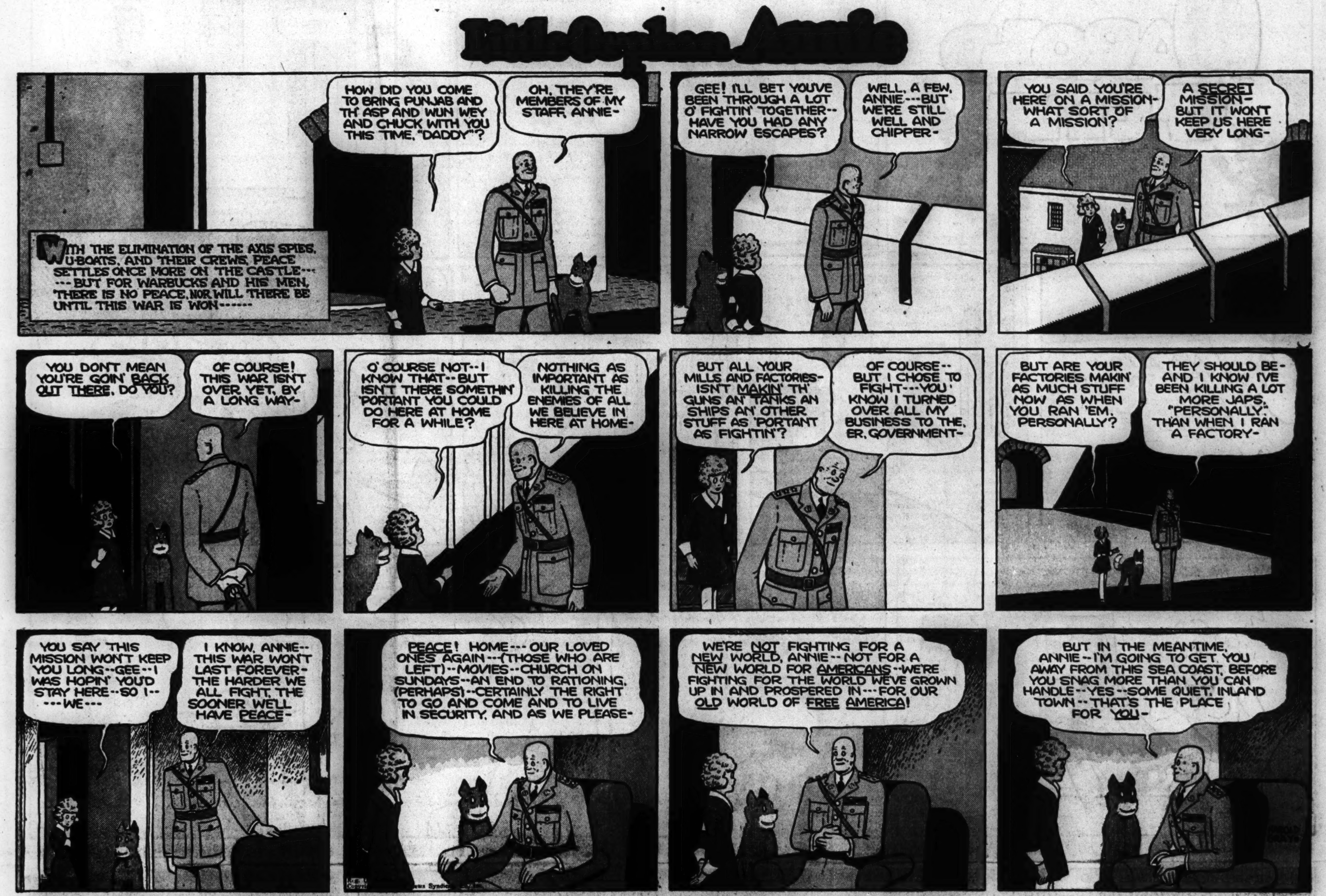

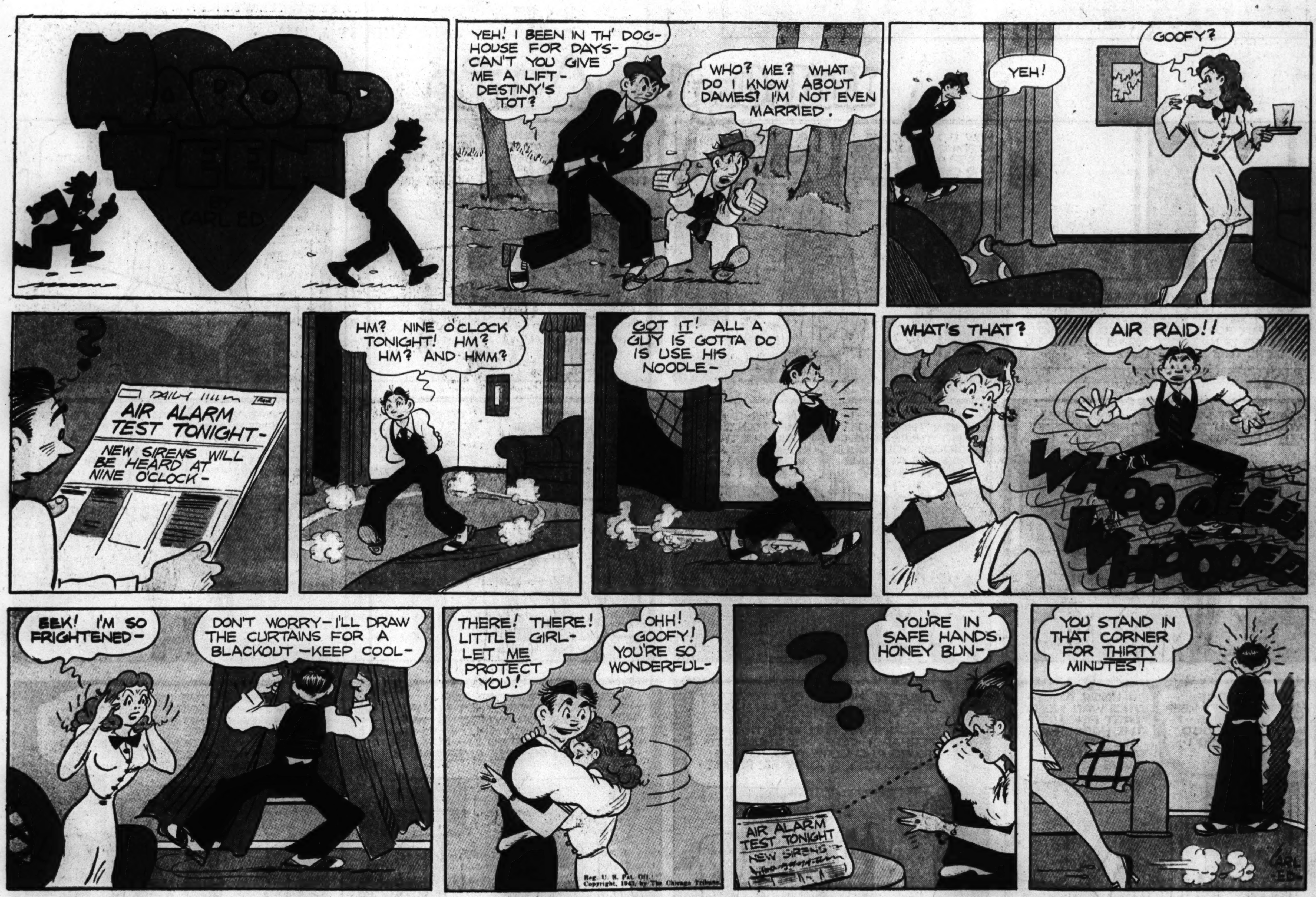
CARL ED
YEH! I BEEN IN TH' DOG-HOUSE FOR DAYS- CAN'T YOU GIVE ME A LIFT- DESTINY'S TOT?
WHO? ME? WHAT DO I KNOW ABOUT DAMES? I'M NOT EVEN MARRIED.
YEH!
GOOFY?
DAILY
AIR ALARM TEST TONIGHT-
NEW SIRENS WILL BE HEARD AT NINE O'CLOCK-
HM? NINE O'CLOCK TONIGHT! HM? HM? AND HMM?
GOT IT! ALL A GUY IS GOTTA DO IS USE HIS NOODLE-
WHAT'S THAT?
AIR RAID!!
EEK! I'M SO FRIGHTENED-
DON'T WORRY- I'LL DRAW THE CURTAINS FOR A BLACKOUT -KEEP COOL-
THERE! THERE! LITTLE GIRL- LET ME PROTECT YOU!
OHH! GOOFY! YOU'RE SO WONDERFUL-
Reg. U. S. Pat. Off.: Copyright, 1942, by The Chicago Tribune.
YOU'RE IN SAFE HANDS, HONEY BUN-
AIR ALARM TEST TONIGHT
NEW SIRENS
YOU STAND IN THAT CORNER FOR THIRTY MINUTES!

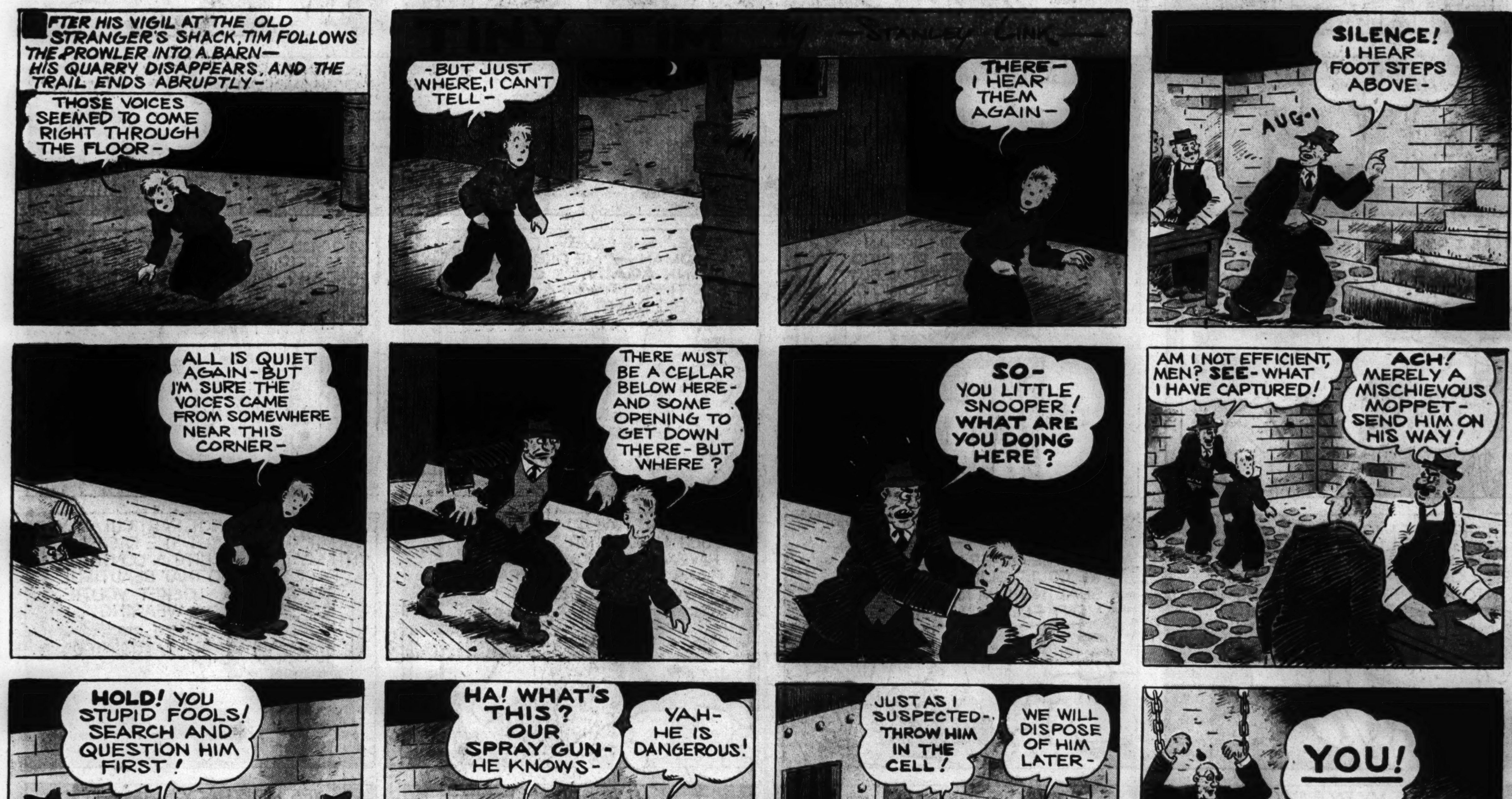
AFTER HIS VIGIL AT THE OLD STRANGER'S SHACK, TIM FOLLOWS THE PROWLER INTO A BARN— HIS QUARRY DISAPPEARS, AND THE TRAIL ENDS ABRUPTLY-
THOSE VOICES SEEMED TO COME RIGHT THROUGH THE FLOOR-
STANLEY LINK
-BUT JUST WHERE, I CAN'T TELL-
THERE- I HEAR THEM AGAIN-
SILENCE! I HEAR FOOT STEPS ABOVE-
AUG-!
ALL IS QUIET AGAIN- BUT I'M SURE THE VOICES CAME FROM SOMEWHERE NEAR THIS CORNER-
THERE MUST BE A CELLAR BELOW HERE- AND SOME OPENING TO GET DOWN THERE- BUT WHERE?
SO- YOU LITTLE SNOOPER! WHAT ARE YOU DOING HERE?
AM I NOT EFFICIENT, MEN? SEE- WHAT I HAVE CAPTURED!
ACH! MERELY A MISCHIEVOUS MOPPET- SEND HIM ON HIS WAY!
HOLD! YOU STUPID FOOLS! SEARCH AND QUESTION HIM FIRST!
HA! WHAT'S THIS? OUR SPRAY GUN- HE KNOWS-
YAH- HE IS DANGEROUS!
JUST AS I SUSPECTED- THROW HIM IN THE CELL!
WE WILL DISPOSE OF HIM LATER-
YOU!

Chicago Sunday Tribune. THE WORLD'S GREATEST NEWSPAPER
AUGUST 1, 1943

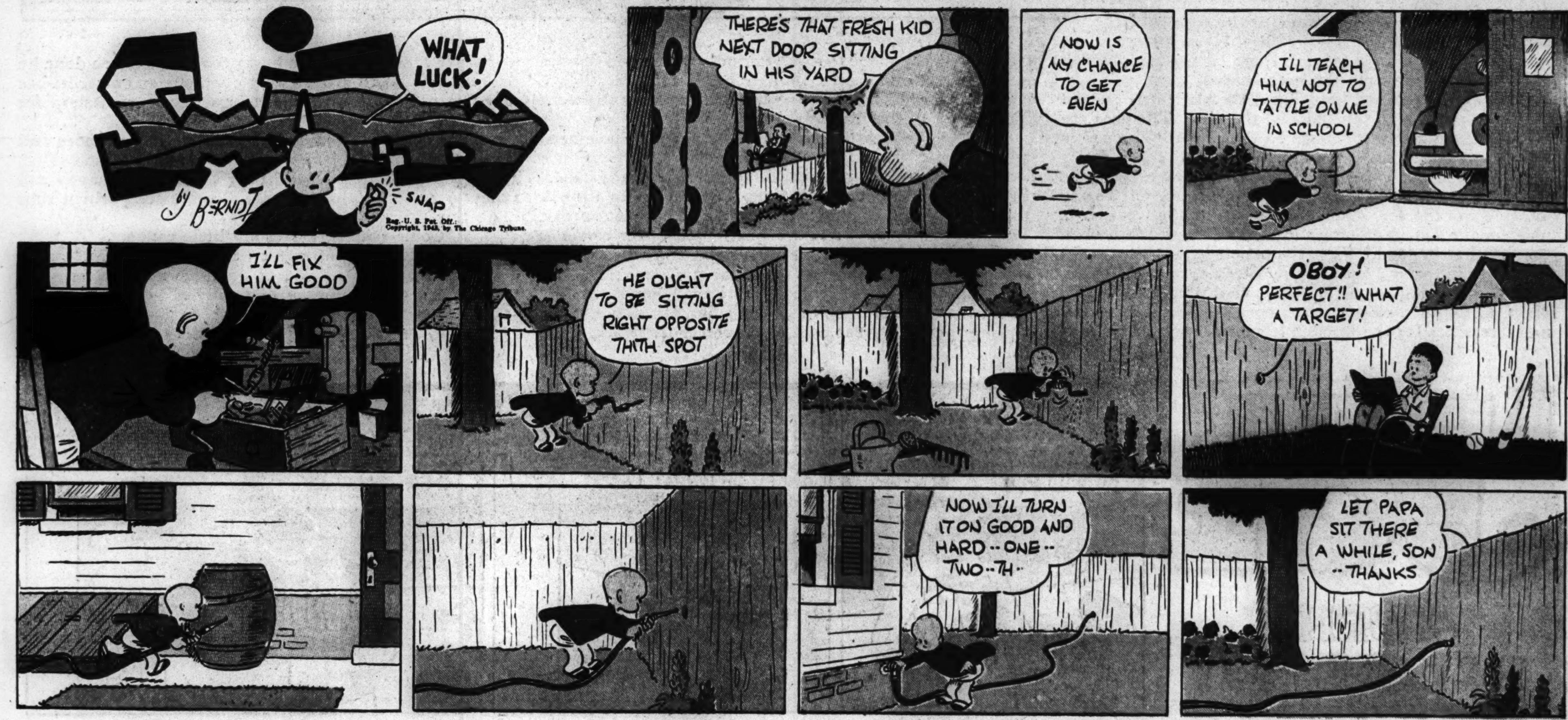

Advertisement

Advertisement

NO KIDDIN'!...you'll tumble fast for these new, malt-sweet "PUFFED-FLAKES"!

***MEANING:**
"Sure, it's unladylike to talk with your mouth full. Just wanted to tell you to get on your horse and get a package of the new KIX. Gosh, it's good!"

Crisp. Tender. Delicious . . . There's new taste appeal in this glorious new corn cereal

NO USE TALKIN'! This new KIX is changing breakfast grouches and "skippers" into breakfast enthusiasts!

Whatta taste! Malty-sweet and appetizing. A totally new form . . . flaky yet "puffed" . . . something you probably never heard of before. And there's a new tenderness and delicacy in this new KIX, too.

The improvement in KIX will amaze you. If you liked it before, you'll like it better now. If the old KIX didn't suit you, this one will.

Full grain strength of two important "B" vitamins and Iron . . . and corn's important food energy . . . are the nutritional benefits KIX brings you.

Better try a package. GENERAL MILLS, Inc., Minneapolis, Minn.

KIX is a reg. trade mark of General Mills, Inc.
Copr. 1943, General Mills, Inc.

Try the new KIX for breakfast!

TASTE TESTS IN 309 HOMES GAVE THE PROOF

A "hands-down" winner in preference over several nationally known breakfast cereals—that's the verdict of a 16 weeks' taste test. *You'll really like this new KIX!* Don't forget that it rates as a restored cereal under the National Nutrition Program.

PEA POD CANOES

NOW that the various vegetables in the Teenie Weenie Garden were ripe the little people were kept mighty busy. The vegetables had grown well and some of them were so big it became quite a problem for such little people to handle them. The carrots were so big it took a week to get five of them out of the ground and moved to the Teenie Weenie storehouse. First the great tops had to be chopped off with Teenie Weenies axes and dragged away. Then the little men had to dig a great hole around each carrot and they had to dig down so deeply the hole had to be timbered to keep the earth from falling in on the workers. When the carrot had been uncovered it was then necessary to put up a derrick and slowly pull the big vegetable out of the ground with a Teenie Weenie block and tackle.

The Teenie Weenies seldom use more than two carrots, but they like to store away a few extra for their friend the rhyming rabbit who is quite old and so crippled with rheumatism that he can't always get food when he needs it during the winter.

The little people dry most of their vegetables, although the Cook does put up a number of two and three drop cherry seed jars of jam and tomato. Corn, beans and peas are always dried for winter use and some of the little men always look forward to the time when the peas are ripe. That useful vegetable is much prized by the Teenie Weenies for it not only supplies them with food but with canoes. The pod in which the peas grow can be made into very trim little canoes. Several of the Teenie Weenies are fine canoe makers and these little men always look forward to the time when the peas are ripe. They watch the pea plants grow and they keep a watchful eye on the pods which they believe will make the best canoes.

When the pea pod is cut from the plant it is opened with much care along the back of the pod. The peas are then removed and work starts on the canoe. The pod is carried to the Teenie Weenie workshop which really is an old coffee can but it makes a fine work place for the little men. There the canoe is placed on Teenie Weenie workhorses, outside the shop, if the weather is nice, for the Teenie Weenies love to work outdoors when the weather is good. First the pod is given a coat of a certain paint which the Teenie Weenie Doctor has invented and which keeps the pod from drying too quickly. Next the Old Soldier with the wooden leg carefully takes measurements for the wooden framework which must be built inside the canoe to make it sturdy. The Old Soldier is a fine workman, even though he is no taller than a common safety match, and he usually plans out the work for the rest of the little men.

When the measurements for the pea pod have been taken the little men set to work cutting out the various wooden parts which are needed to strengthen the canoe. Burned matches and other lumber is cut up to furnish the wood necessary for making the canoe seaworthy. When the wooden parts are put in place the canoe is given several coats of waterproof paint and when that is thoroughly dry the boat is ready for the water.

Almost all the Teenie Weenie men build pea pod canoes. The Sailor is very particular about his canoe and he spends a great deal of time over the work. The Dunce is always in such a hurry to get his canoe done he never manages to make a very good one and after he has used it a few times it has to go to the workshop for repairs.

The Teenie Weenies love building their canoes and the tiny workshop fairly buzzes when the season is on. While the little men work they are all very happy and they often sing an old Teenie Weenie song which runs like this—

"Come take a ride in my little canoe
And we'll sail away on the morning dew.
My boat is the pod of a garden pea
And there's plenty of room for you and me.
So come along and I'll sing to you
As we paddle away in my little canoe."

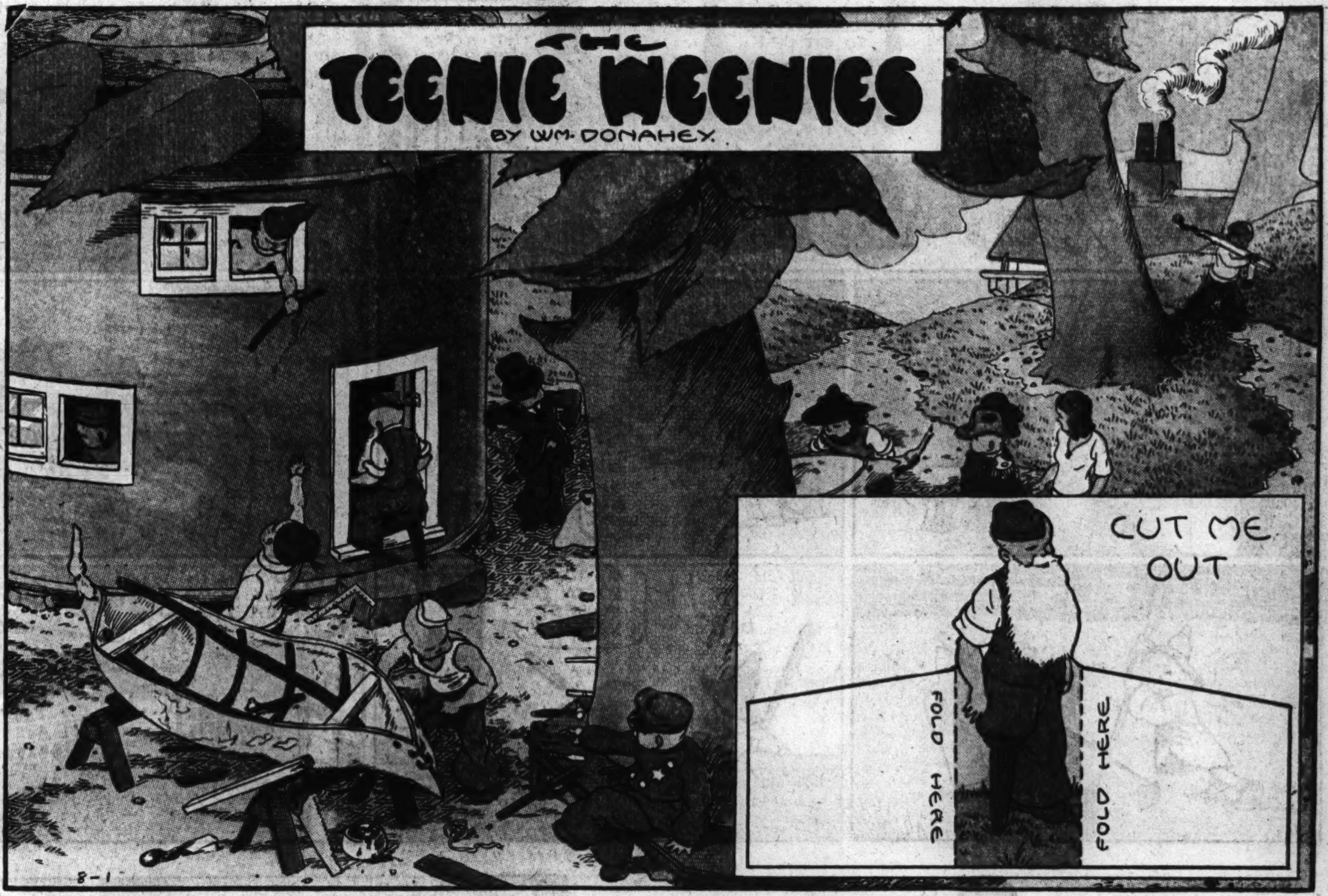

Chicago Sunday Tribune — THE WORLD'S GREATEST NEWSPAPER
AUGUST 1, 1943

Advertisement

Advertisement

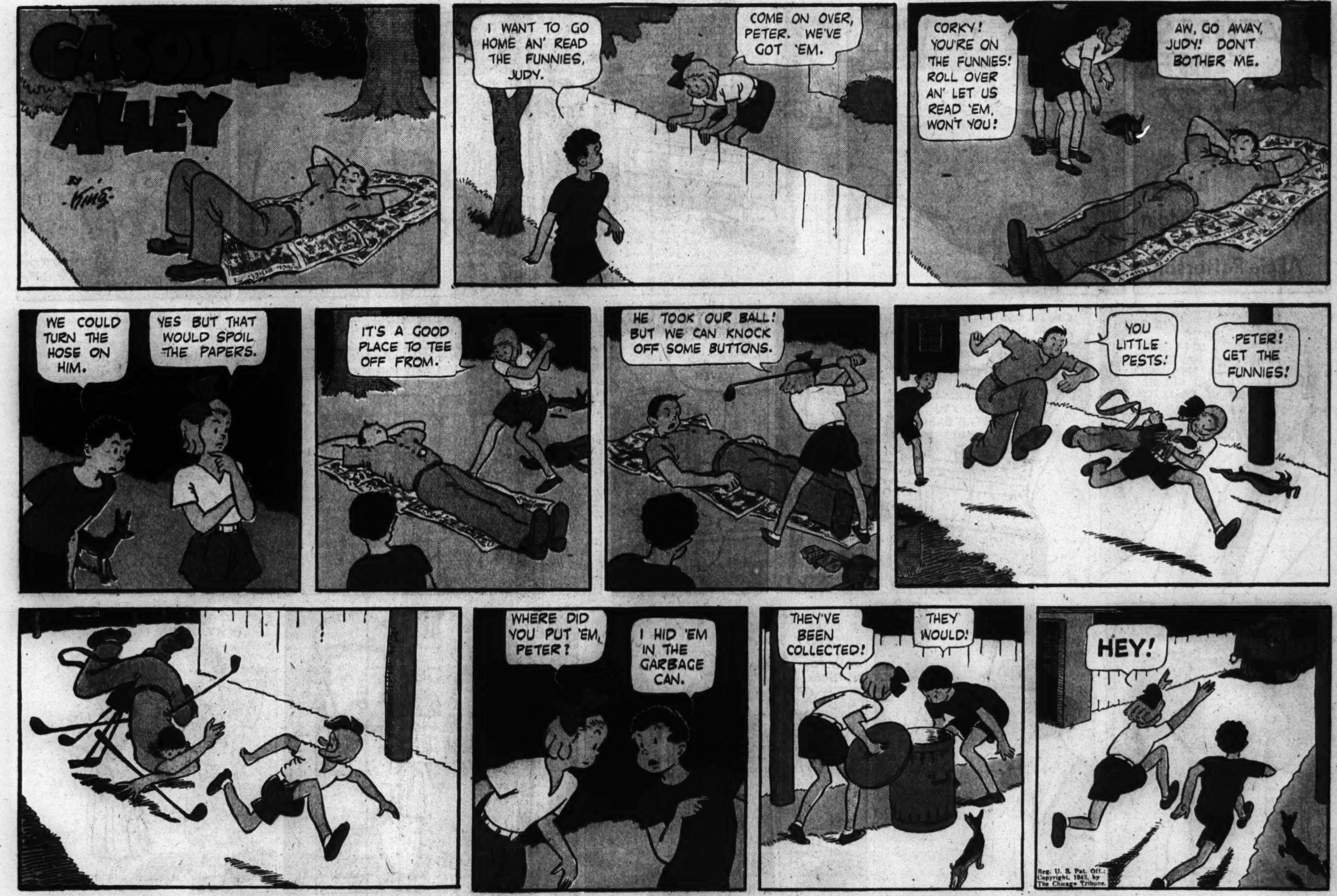

READ GASOLINE ALLEY EVERY MORNING IN YOUR DAILY TRIBUNE

READ CLARK'S CARTOON "THE NEIGHBORS" IN THE DAILY TRIBUNE

MOON MULLINS APPEARS EVERY DAY IN THE CHICAGO TRIBUNE

KITTY HIGGINS

Advertisement

Advertisement

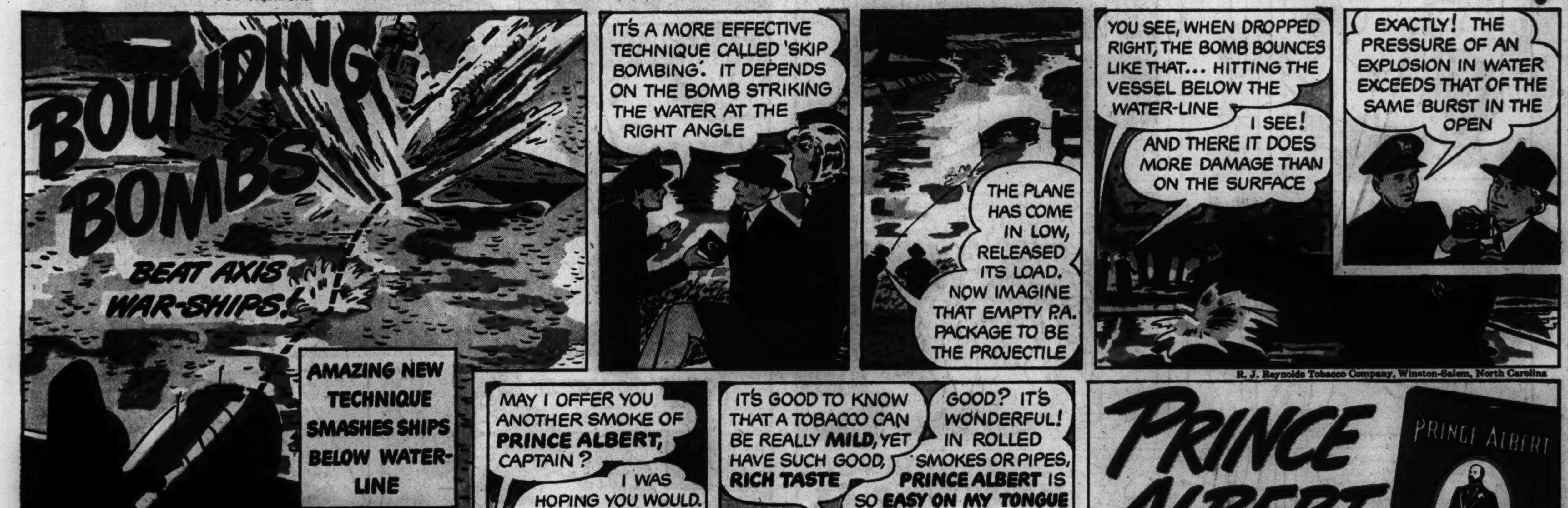

Texas Slim and Dirty Dalton
by Ferd Johnson
OH BOY! SOMEBODY MUST BE HAVIN' A SWELL PARTY— LOOKIT TH' COPS.
IT'S JESSIE'S BUILDING.
BACK, FOLKS. TH' MANIAC'S UP THERE WITH A GUN AND OUR TEAR GAS BOMB'LL DRIVE HIM OUT SOON.
I GET SO DOGGONE SENTIMENTAL THINKIN' OF PORE LIL' JESSIE LIVIN' HERE IN TH' CITY WITH RANSACKIN' VARMITS GALORE. LUCKY I COME TO VISIT IN TIME TO RUN TH' ONES I CAUGHT OFF.
SNIFF SNIFF
THE TEAR JERKER
BAH! D'YA THINK I'D BEAT 'ROUN' TH' BUSH A-GITTIN' THAT GOON OUT LIKE THEM DUMB COPS— NO SIR! I'D WALTZ RIGHT IN WITH MY BARE HANDS AND—
?
HEY, LOOK WHO'S GOIN' IN WITH HIS BARE HANDS AND—
NIX— NOT ME! I NEED A MANICURE.
OK., MABLE, PUT UP OR SHUT UP.
HAW!
COME ON, DIRTY— HE CAN'T MAKE A LAUGHIN' STOCK OF US.
AH DON'T BLAME YUH A BIT FO' NOT WANTIN' T' SHOW OFF IN FRONT O' ALL THOSE FOLKS—
?
BUT UP HERE IN BACK YO' WON'T BE SE'F CONSCIOUS— AH'LL LOWER YUH DOWN T' TH' WINDOW SO'S YUH KIN DO YORE STUFF.
ULP!
AH KIN SEE TH' HEADLINES NOW: "FRIEND OF TEXAS SLIM BECOMES HERO"—
YOU BE TH' HERO, TEXAS!
ULP!
GOSH SAKES, DIRTY— IT'S MR AKERS! NO WONDER THEY THINK HE'S CRAZY— HE'S WALKIN' AROUND ON TH' CEILING!
FERD JOHNSON

VESTA WEST
AND HER HORSE "TRAVELER"
by ROY BAILEY
THE NAZI COMMANDANT HAS ESCAPED THE TRAP SET BY THE F.B.I., BUT HE IS BEING TRAILED BY THE BORDER PATROLMEN, VESTA— AND PATCH SMITH!
...BUT I DON'T UNDERSTAND ALL THIS!
IT'S A STRANGE WAR, VESTA, HONEY! LET'S JUST HOPE TRAVELER'S OBEYING YOUR ORDERS TO HEAD FOR HOME!
MEANWHILE—
—IT'S TRAVELER, SHORE ENOUGH— BUT THET AIN'T VESTA A-RIDIN' HIM!
BY THE LORD HARRY, STRANGER! THET THAR WAS A PLUMB AWFUL CROPPER YOU COME!
...ANY BONES BUSTED? SHORE SORRY I CAIN'T RISE T' GIVE YOU A HELPIN' HAND!
AN INVALID! A HELPLESS INVALID!
...YOU! QVICKLY, YOU VILL SUPPLY ME MIT A GUN, FOOD, UND A FRESH HORSE! RAUS! OR MIT MINE BARE HANDS I KILL YOU!

Adventures of HY SCORE..
IT CAME FROM THE CHINESE WORD FOR SAILOR AND CAME INTO USE WHEN THE FLEET WAS IN THE FAR EAST
DRIVING AT MIDNITE WITH A CORPSE IN THE RUMBLE SEAT GIVES ME THE WILLIES!
...WE'VE GOT TO RETURN IT TO THE MORGUE IT WAS STOLEN FROM...
...YOU SEE, KITTY, WHEN SLICK SET FIRE TO THAT OLD BARN, IT WAS HIS IDEA TO DESTROY THIS BODY BEYOND RECOGNITION, LEAVING ONLY THE IDENTIFICATION JEWELRY OF THE MAN HE WOULD HAVE ME THINK I MURDERED...
I GET IT— THEN SLICK WOULD SAY TO YOU, "WE COVERED UP YOUR CRIME, C'MON, PAY UP!"
...THAT'S IT— THE OLD BADGER GAME. BUT NOW WE'VE GOT THE EVIDENCE AGAINST HIM... NEXT THING IS TO ROUND UP HIS GANG
Meanwhile—
SLICK, I DON'T LIKE HIDING IN THIS SHACK........
...IT'LL ONLY BE 'TILL YOUR DEATH IS LEGALLY ESTABLISHED
...JUST THE SAME, I DON'T LIKE IT. WHAT IF I'M FOUND, SINCE I'M SUPPOSED TO BE DEAD?
HASN'T THIS METHOD ALWAYS WORKED? NOBODY'LL FIND YOU HERE— QUIT GRUMBLING!
GEORGE MERKLE AUG 1.
WHY DO YOU KEEP LOOKING AT THE SIDE OF THE ROAD?
...THOSE DIAMOND-SHAPED TIRE MARKS ...I'VE BEEN FOLLOWING 'EM ALONG...
...THEY'RE THE SAME AS THOSE I FOUND NEAR THE OLD BARN. ...SEEM TO BE LEADING UP TO THAT SHACK...
Reg. U. S. Pat. Off.
Copyright, 1943, by The Chicago Tribune
NEXT SUNDAY: UNWELCOME GUESTS
HY SCORE COMIC BOOK QUIZ...
WHY ARE SAILORS CALLED GOBS, ASKS GENE LYON OF AMHERST, MASS. ?
(ANSWER IS AT TOP OF COMIC)

READ THE GUMPS EVERY DAY IN THE TRIBUNE

WHILE JACK-POT MARY IS BEING OVERHAULED, JACK IS RAIDING A JAP CONVOY WITH A BORROWED BOMBER! A TRANSPORT TRIED TO DUCK UNDER A SMOKE-SCREEN, BUT--
THE BOMBARDIER SHOVED A DELAYED ACTION BOMB DOWN IT'S THROAT--
OH, OH, HERE COMES A FLOCK OF ZEROS!
THAT'S ONE TUBFUL OF LITTLE BROWN-BELLIED THAT'LL NEVER THROW ANY MORE ROCKS AT PEARL HARBOR--
BOOM
IN THE BATTLE, JACK'S SHIP GETS SEPARATED FROM THE REST OF HIS SQUADRON--
RAT-TAT
WELL, WE GOT RID OF THOSE DEVILS BUT, OUR ENGINES ARE REVVING DOWN--- SOME SPARK PLUGS MUST HAVE BEEN SHOT AWAY!
SHALL I GIVE THE ORDER TO BAIL OUT?
NOT YET--IN SPITE OF TH' BAD VISIBILITY, I THINK I SEE AN ISLAND! MAYBE WE CAN REACH IT---
ARE YOU GONNA SLIDE IN FOR A BELLY LANDING ON TH' BEACH?
NO, LET TH' WHEELS DOWN! TH' BEACH DOESN'T LOOK TOO ROUGH--
LUCKY FOR US IT'S HAZY AND GETTING DARK--
YEAH, IF THERE ARE ANY JAPS AROUND, MAYBE THEY WON'T SEE US COMING IN--
WHILE WAGON WHEELS IS REPAIRING THE ENGINES BY FLASH-LIGHT, JACK GOES SCOUTING TO GET THE LAY OF THE LAND...
LOOK, PRIVATE STUFF, TH' CLOUDS ARE MOVING AWAY-- WE CAN SEE BETTER NOW--
YEAH, AND SO CAN JAPS! WE BETTER HIDE IN SHADOWS!
CAPT. ZACK MOSLEY
LOOK! I SEE SOMETHING. IT'S A GIRL WADING IN TH' SURF---
YES, AND THE CORAL PRINCESS MAY BE MY WIFE!
MAYBE. YOU HAVE FIND-UM TH' CORAL PRINCESS, CAPTUM JACK?

SWEENEY & SON by POSEN
GREAT NEWS, BOYS!
MR. CASHMORE, THE BANKER, HAS INVITED US TO USE HIS SWIMMING POOL WHILE HIS FAMILY IS AWAY TODAY!
OH BOY!
THEY'VE GOT A SWELL DIVING-BOARD THERE-- I'LL SHOW YOU FELLERS SOMETHING ABOUT FANCY DIVING!
GEE, I ALWAYS LIKE TO SEE SOMEONE WHO CAN DIVE REAL GOOD!
ME TOO!
Reg. U. S. Pat. Off.: Copyright, 1943, by News Syndicate Co. Inc.
FIRST, I'LL SHOW YOU THE PROPER WAY TO DO A SWAN DIVE--
FORM IS EVERYTHING IN DIVING--NOW WATCH MY FORM, ESPECIALLY ON THE TAKE OFF AND SPRING--
THE SECRET OF A PERFECT SWAN DIVE IS TO GET A VERY HIGH SPRING!--
?
!

JINGLET by POSEN
DIP
RIP!
JANE-
BRAIN!
?

WORLD'S GREATEST PARADE of FUN

Chicago Sunday Tribune THE WORLD'S GREATEST NEWSPAPER

AUGUST 1, 1943

WORLD'S GREATEST PARADE of FUN

FOLLOW TERRY AND THE PIRATES IN THE DAILY TRIBUNE

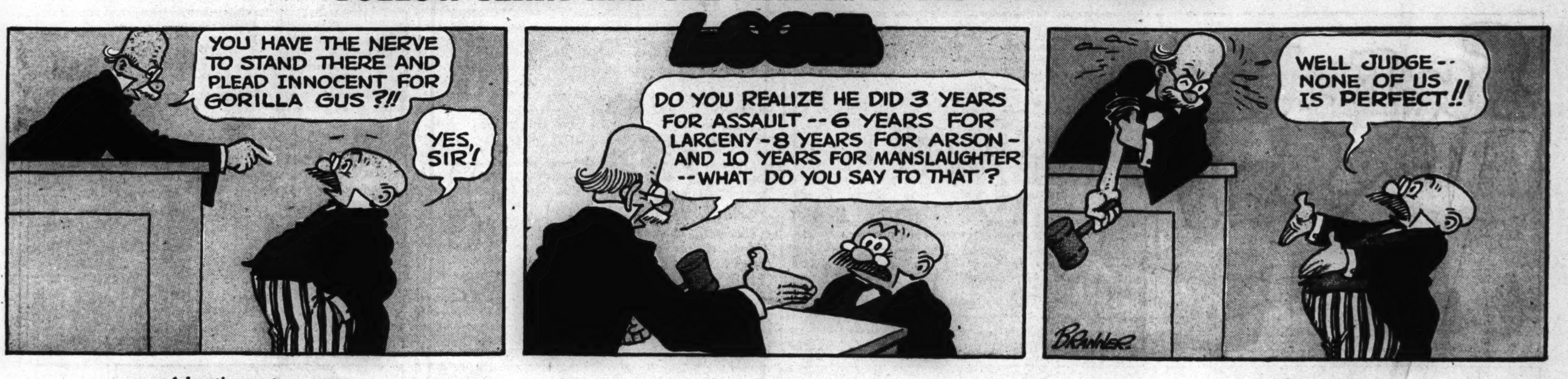

Advertisement

Advertisement

Neighborhood News. Churches, Clubs, Schools Radio Programs.

Chicago Sunday Tribune

THE WORLD'S GREATEST NEWSPAPER

Part 3 Metropolitan Section

NW

AUGUST 1, 1943.

VEGETABLES TAKE SHOW SPOTLIGHT

RECALL EARLY CHICAGO DAYS AT HARMS PARK

69th Reunion Will Be Held Tomorrow.

Four to five thousand Chicago old timers will gather tomorrow for the 69th Old Settlers' picnic and reunion at Harm's park, 4200 North Western avenue.

Even the oldest old settlers don't come with crutches or in wheel chairs to this reunion. They come to win prizes for their dancing or for their gay costumes. They come to joke and laugh and tell stories of the past.

Sponsored by Turners.

Chicago Turners, a social and gymnastic club at 4217 Lincoln avenue, is sponsoring the reunion. The club formed the first Old Settlers' committee not long after the Chicago fire of 1871, to gather verbally historical data which might otherwise have been lost. The reunions have grown from this committee.

Eight gold medals will be awarded to the old settlers who register at the reunion. Any one who is over 40 years old and who has resided in Chicago since 1918 may sign up. The medals are awarded for longest residence in Chicago, longest employment by a Chicago firm, longest residence at one address, the highest total made by the combined ages of a married couple, largest number of children and grandchildren living, largest number of direct descendents in military service, and for being the oldest pensioner present.

Registration from 1 to 6.

Registration will be from 1 to 6 o'clock in the afternoon. Old settlers should try to have documentary proof of their claims. Only one medal can be awarded to a person.

At 4 o'clock a prize dance will be held for the oldest couples. Bouquets will be awarded to the ten couples whose combined ages total the greatest number of years. Participants in the dance are asked to register with the committee in charge at the dance floor. Prizes also will be given for the best authentic old costumes worn to the reunion. Following the dance, at 7 o'clock, the gold medals will be distributed.

N. W. Siders on Committees.

Many northwest siders are serving on committees for the reunion. L. O. Greiner, 5936 North Kilpatrick avenue, is vice chairman of the executive committee. Fred C. Roth, 4021 North Sawyer avenue, as chairman of the grounds committee, is a member of the executive committee, as is Walter T. Meisner, 6436 Algonquin avenue, chairman of the badge registration committee.

On the woman's committee are Mrs. Robert J. Fenske, 3828 North Tripp avenue; Mrs. L. O. Greiner, 5936 North Kilpatrick avenue; Margaret Greiner, 5936 North Kilpatrick avenue; Meta Greiner, 5936 North Kilpatrick avenue; Mrs. Kate Grundman, 6010 Nassau avenue; Margaret Jacobsen, 6954 Imlay street; Mrs. Mary Kraus, 2715 Lockwood avenue; May Lehnert, 2247 Barry avenue; Mrs. J. Lippert, 4404 Leland avenue; Caroline Melchior, 6061 Marmora avenue; Frieda Melter, 5021 Waveland avenue; Hattie Newberg, 3654 Belle Plaine avenue; Martha Pieper, 3438 North Troy street; Helen Preusch, 3608 Pierce avenue; Alice Rath, 4021 North Sawyer avenue; Bernyce Samuel, 3261 North Troy avenue; Ella Schenzinger, 2734 Nelson street; Luella Scherper, 6010 Nassau avenue, Norwood Park; and Flora Sputh, 5036 Sunnyside avenue.

Aid Prize Dance.

Members from the northwest side on the prize dance committee are Alois Botthof, 3316 Byron street; Robert Fenske Jr., 5036 Sunnyside avenue; Bernhard Grunig, 1725 North Newland avenue; Edward Hall, 4940 George street; William Maienschein, 4240 Henderson street; John Patek, 4527 Mobile avenue; and Max Zimmer, 1304 North St. Louis avenue.

On the grounds committee are George P. Schontgen, 3253 Seminary avenue and Carl Seubert, 3458 North Natchez street. Robert Eichin, 3910 North Kimball avenue, and Edward A. Joers, 2824 Barry avenue, are members of the badge registration committee. On the games committee are Lynn M. Darville, 5821 Northwest highway; Robert Darville, 2900 North Troy street; Everett Erickson, 6730 Octavia avenue; Karl Fahse, 4825 George street; and LeRoy Fogarty, 4425 North Newland avenue.

Finance committee members are Victor Kristen, 1308 North St. Louis avenue; J. J. Miller, 3446 Chicago avenue; and Fred Pitt, 5219 North Rutherford avenue. Heiz Haase, 5033 North Mango avenue, is a member of the medal registration committee.

On the refreshments committee are Frank Brusenbach, 4525 Mobile avenue; Henry Lind, 5734 Newport avenue; John P. Martin, 4825 Kenneth avenue; and William Ohl, Algonquin. Serving with the reception committee are Fritz Kraus, 2715 North Lockwood avenue; Frank Ihrcke, 4607 North Drake avenue; John Herrmann, 6046 Nassau avenue; L. O. Greiner, 5936 North Kilpatrick avenue; Robert Fenske, 3828 North Tripp avenue, and Edward Dickow, 5318 Foster avenue.

Park Ridge Artist Shows Statues Which He Made to Help Self Solve Problem of World

This statue—"The Threatening Shadow"—shows how Sculptor Alfonso Iannelli of Park Ridge conceived the Nazi-Fascist threat of totalitarianism. The statue, which is 12 inches high by 18 inches wide, stands in his Park Ridge studio. It is an expression of a problem which Iannelli tried to solve first intellectually, then artistically. The hands upraised in fascist salute darken a world dominated by marching men.

[Fons Iannelli Photos.]

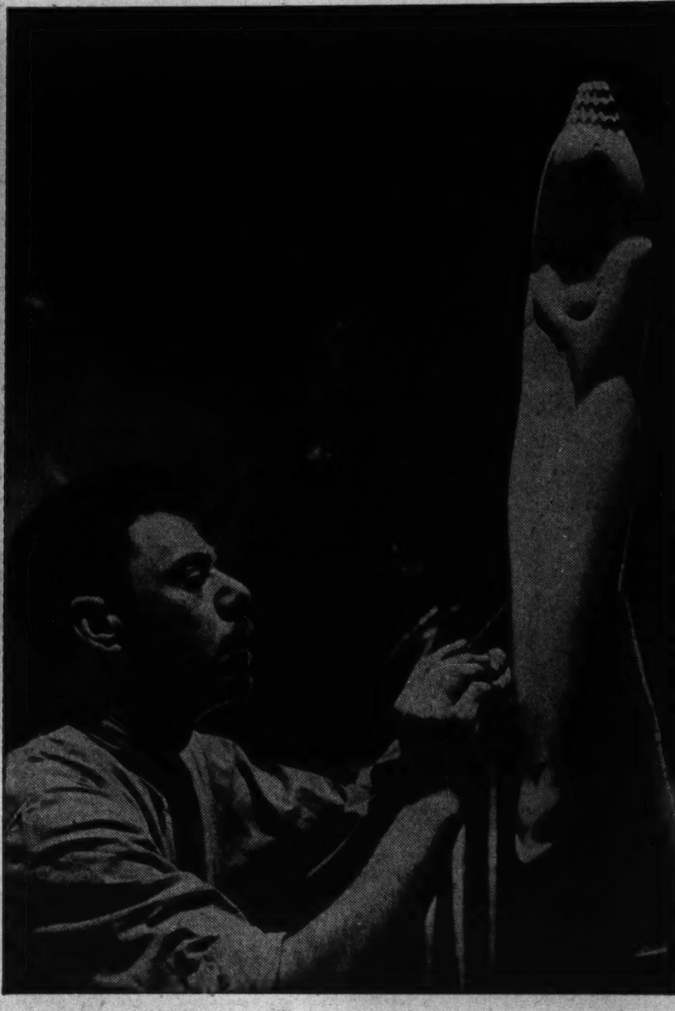

In his Park Ridge studio, a remodeled smithy of pioneer days, Sculptor Alfonso Iannelli uses the traditional mediums of stone, wood, and bronze to express new forms characteristic of the present age. Here he is shown working on a modern interpretation of the Madonna.

In "The Comforter," companion piece to the fascist threat Iannelli symbolizes humanity's quest for peace. The work represents his artistic solution to the problem of fascism. It shows man, burdened and oppressed, searching for solace of the spirit and finding it by answering the words of Christ, "Come unto me."

COL. M'CORMICK, BROOKS ON PARK RIDGE PROGRAM

17th Annual Festival Opens Tomorrow.

United States Sen. Wayland Brooks of Illinois and Col. Robert R. McCormick, editor and publisher of THE TRIBUNE, will be among the speakers at the 17th annual Park Ridge summer festival to be held tomorrow thru Sunday at Playgrounds park.

Sen. Brooks will speak on Wednesday, Americanism night. Col. McCormick's talk will be the featured event of Friday, war bond night.

Mayor Tierney to Speak.

At tomorrow's ceremonies, which will open the festival, Mayor James D. Tierney of Park Ridge will be the special guest. Talks will be given by Arthur L. Jones, chairman of the OCD council; Charles Passmore, president of the Park Ridge school board; Mrs. George Lyon, president of the auxiliary unit of the Mel Tierney post of the American Legion; Erwin O. Goll, president of the Maine Township High school board of education, and Henry G. Hartmann, president of the Park Ridge park board.

On Tuesday, junior service corps night, boys and girls of the community will give a dramatic review of their war work. Other features of the festival will be a pageant of the allied nations on Thursday night, and a war bond rally on Friday at which Dr. Alfred P. Haake will speak. The Glenview air base band, with Virginia Verrill as soloist, will furnish the music for the rally.

Naval Choir on Program.

On Saturday the Great Lakes naval choir will sing. A junior drum and bugle corps contest will be the central attraction on Sunday's program.

Joint sponsors of the celebration are the Mel Tierney American Legion post and the Park Ridge civilian defense council. C. O. Michaelson, past commander of the Mel Tierney post and OCD council member, is general chairman of the festival. Members of the management committee are Francis Percival, Mrs. W. E. Eastman, Erwin Hirschberg, Edwin O. Johnson, Max R. Levy, and Dr. L. A. Platts.

Irving Park PTA Stresses Pre-School Health Check

The Irving Park school PTA is carrying on an extensive health program this summer. Parents who have children entering school for the first time in September are urged to secure medical blanks from Mrs. Harry A. Hesly, 4027 North Kedvale avenue. Mrs. Hesly, health and summer roundup chairman, suggests that the parents take these blanks along to their family physician when having a thoro checkup made. Health certificates will be presented to each pupil found to be in good health. Albert H. Goodrich, principal, points out the importance of checking child health now that doctors are scarce.

OCD Picnic Set for Today at Kimball and Byron

An OCD picnic will be held this afternoon for residents of the block bounded by Bernard, Byron, and Grace streets and Kimball avenue. Dominic Genovese of 3831 Bernard street is in charge of arrangements for the outing which will be held in the two vacant lots at Kimball and Byron.

PRIZE MOLASSES PIE RECIPE WINS COOKS' CONTEST

Grandmas Show Art Is Still Theirs.

Grandma is still a good cook. That's what the American Grandmas association set out to prove this summer, and Mrs. Louise Steiner, 1107 North Waller avenue, is helping them prove it. Mrs. Steiner was chosen as the prize winner in a conservative cooking contest staged by Sister Cecelia Louise, 3000 Mango avenue, teacher of home economics at Notre Dame High school, to find the best old fashioned molasses recipe. The competition, sponsored by the association on a nation-wide scale, is planned to honor the grandmas thruout the country and prove their recipes are still best.

The national conservation cooking contest is open to grandmas and their juniors alike. Members of the cooking class at Notre Dame High school were invited to submit their own grandma's old fashioned molasses recipe, or those of their friends' grandmas. Mrs. Steiner is grandmother of Patricia Sullivan, a member of the cooking class. Her prize winning recipe, for molasses pie, follows:

Molasses Pie.

2 cups old fashioned unsulphured molasses
1 cup sugar
3 eggs
1 tablespoon melted oleomargarine
1 lemon
½ teaspoon nutmeg
Beat the ingredients, and bake in shell previously baked.

This is the second year that the grandmas association has sponsored the national conservation cooking contest. Sugar rationing prompted the search for molasses dishes—dishes both necessary and popular when the grandmas were brides. Schools all over the country are participating in this year's contest.

As winner of the local competition, Mrs. Steiner was awarded a server and becomes eligible for the national prize, which is an expense paid trip to Washington, D. C., and New York.

Members Being Recruited for Mayfair OCD Band

Musicians are now being recruited for the Mayfair OCD band. Volunteers may register with H. J. Loseau, 4832 Kilpatrick avenue, recently appointed director. Mr. Loseau is former director of the Olivet institute orchestra and is leader of the Mayfair girls' chorus.

OUR TOWN

A PLAY written by Dr. Perry J. Stackhouse, former pastor of Chicago's First Baptist church, will be presented at 8 o'clock next Sunday in the Logan Square First Baptist church, 3232 Wrightwood avenue. Entitled "The Disciple of the Night," this portrayal of the Bible story of Nicodemus will be given by Dr. C. H. Heaton, Baptist minister of New Kensington, Pa. John Mostert, radio soloist, will sing hymns between the scenes. The Rev. C. Adrian Heaton, pastor of the host church, is the son of the visiting Pennsylvania pastor.

Dr. Perry Stackhouse.

Raymond Kliphardt, 2247 North Avers avenue, has been awarded a graduate assistantship at Illinois Institute of Technology. He will do part time teaching in the mathematics department. He has been an instructor at North Park college.

Mr. and Mrs. Matt Frost of 3715 Dickens avenue are the proud parents of a nine pound boy, born at St. Mary's hospital recently.

THE Rev. Leonard Gittings has resigned from his post as pastor of the Norwood Park Baptist church, in order to accept a call to the First Baptist church of Battle Creek, Mich. Today is his last Sunday at the local church, and he will take up his new duties Aug. 15. During the four years and three months of his pastorate, more than 150 new members have been received into the church. The amount of the church budget has been doubled, offerings to missions and benevolences have increased 400 per cent, and the debt on the present church building has been liquidated.

DU PAGE COUNTY SEEKS 300 TO DETASSEL CORN

To prevent a possible loss of thousands of bushels of 1944 corn, at least 300 women, boys, and girls are needed in Du Page county in the next few weeks to help detassel hundreds of acres of hybrid seed corn. H. S. Wright, Du Page county farm adviser, and Orth G. Baer, Du Page county field assistant, 108 North Wheaton avenue, Wheaton, are registering interested persons. Transportation will be provided from a central place in various towns in the county, and each worker will furnish his own lunch. The work will be done under close supervision, tho detasseling is not difficult work and can be done by women and older boys and girls.

ARTIST CHISELS OWN CONFLICT IN STONE IMAGERY

Italo-American Uses Smithy Studio.

BY AGNES AHERN.

In a remodeled blacksmith shop in Park Ridge, Alfonso Iannelli, Italian sculptor and designer, has resolved with his sensitive fingers the conflict aroused within himself by the war. Finding it difficult to adjust his emotions when war threatened, he worked out his solution in his favorite medium.

Two pieces of sculpture represent his statement of the conflict and his artistic solution of it. Companion pieces, "The Threatening Shadow" and "The Comforter" depict vividly the clash of two thoughts. In one he shows fascism, its concerted salute shadowing a world of marching men, while the other delineates humanity's quest for the source of peace.

Smithy Retains Atmosphere.

The statues face each other in Mr. Iannelli's studio, which still retains many features of the old smithy. The broad crossbeams of the original building have been kept, and the old forge now serves as a fireplace. The roof has been heightened and the sun, slanting thru glass skylights, illuminates the works in progress.

These include a monument to a labor leader, an outdoor shrine to men in service, a statue symbolizing victory thru air power, and architectural drawings to be utilized in remodeling the Encyclopaedia Britannica offices.

Designs Utility Desk.

Mr. Iannelli is something of a Da Vinci, for he is an inventor as well as an artist. Utilizing the suggestions of E. H. Powell of the encyclopaedia offices, he has designed a new type of desk in which all waste space is utilized and in which such eyesores as waste baskets and mail receptacles are concealed within the desk. Such inventions are a manifestation of the functionalism which Mr. Iannelli believes should be one of the basic principles of modern art. This theory he shares with Frank Lloyd Wright, who was responsible for his coming to Chicago in 1914 when he commissioned Mr. Iannelli to do the sculpture for the Midway gardens.

"What the artist says in forms should always mean something, and should be a concise statement of his inspiration," Mr. Iannelli believes.

Needs Self Honesty.

"Above all things an artist needs to be honest with himself and with his materials and methods of production," he says. "Such honesty inevitably results in a clarification of ideas and in a simplicity of forms which constitute an authentic interpretation of the modern world and its problems."

Mr. Iannelli's artistic training, he says, began when he was an eight year old lad in Ardetta, Italy. Until he was 10 he traveled with an artist whose specialty was decorating the interiors of churches. While still a boy he came to America, continuing his training at the Art Students league in New York. He also studied under Gutzon Borglum, George B. Bridgman, and William St. John Harper. At one time he thought of returning to Europe for further training in Paris, but instead decided to go to California where there was more room for experimentation.

"I wanted to learn something about life so I would have something to say about it," Mr. Iannelli says.

World Fair Sculptor.

Of late years he has devoted much of his time to architectural sculpture. At the Century of Progress in Chicago, a decade ago, he did the sculpture for the radio entrance to the electrical building, and also helped to plan the thermometer tower and the Goodyear building.

He also executed the 12 bronze plaques representing the signs of the zodiac for the exterior of the planetarium, and worked with Barry Byrne on a number of buildings including the Immaculata High school and St. Thomas the Apostle church.

Women at War

Among the newly commissioned second lieutenants at the first WAC training center, Fort Des Moines, Ia., is Grace J. Colucci. She is the daughter of Mr. and Mrs. John Colucci, 2225 North Kilpatrick avenue.

Lt. Grace J. Colucci.

Eleanor M. Tabor, WAVES storekeeper, has reported for duty at the Glenview naval air station and has been assigned to the supply department. She is a former resident of 3321 Evergreen avenue.

Miss Tabor enlisted in the WAVES last October, and was trained at Indiana university.

Another new arrival at the Glenview station is Jeanne M. Schmchil, WAVES yeoman, who is now on duty in the central office. Miss Schmchil, who before her induction lived at 2418 Linden place, received her basic training at Hunter college in New York. She was formerly employed by an insurance company.

Ella G. Vreeland, daughter of Mr. and Mrs. Everett L. Vreeland of 4847 North Kimball avenue, has been advanced to the rank of private first class in the WAC. She is now on duty at the tank destroyer replacement training center at North Camp Hood, Texas. Before her enlistment, Pvt. Vreeland was employed by the Transo Envelope company. She was inducted last January, and was stationed at Fort Des Moines, Iowa, before being transferred to Camp Hood.

Pvt. Mildred S. Bush, daughter of Mr. and Mrs. Hyman Bush, 5047 North Lawndale avenue is a member of the WAC band which was recently transferred from Daytona Beach, Fla., to Fort Devens, Mass. Pvt. Bush studied music at the American conservatory in Chicago and the Julliard school in New York. She was on tour with the orchestra of the Ballet Russe de Monte Carlo last year, and played with the "Porgy and Bess" show this year during its Chicago run.

Lutheran Vespers.

Elmer J. Schwarzkopf, student of theology will be the speaker of the Lutheran Vesper service at 3:30 o'clock this afternoon in Kimball hall. The speaker expects to leave soon for Des Peres, Mo., where he will assist on the staff of an orphanage.

PRIZE FLOWERS GIVING WAY TO WAR GARDENING

Northwest Clubs to Sponsor Exhibits.

BY MAURINE MYERS.

The lowly rutabaga is crowding the Dorothy Perkins roses off the exhibiting stand this summer, as garden shows thruout the northwest side pay particular attention to the excellence of vegetables raised in hundreds of war gardens. In each of the shows scheduled to be held during August and September, the majority of divisions are for specimens of tomatoes and celery, rather than the dahlias and delphinium which have stolen the limelight in years past.

Several northwest side garden clubs have canceled plans for fall shows since members are busy in war service organizations in their villages. But show or no show, every garden club member in the area takes her turn hoeing beets and weeding the lettuce bed.

Show Aug. 14 at Mt. Prospect.

Mrs. Harold O. Hortberg will be chairman of the Mount Prospect Woman's club garden show, to be held on Aug. 14 in the public school. Any Mount Prospect resident whose vegetables, fruit, or flowers were grown without aid of a professional gardener may enter the club's show.

Mrs. E. D. Baskin is chairman of the committee doing advance work for the show, preparing the entry material, and staging. Mrs. R. P. Smeby is in charge of publicity for the show. Judges, ribbons, and programs are being arranged by Mrs. Hortberg, Mrs. C. G. Kaiser, Mrs. W. T. Mott, and Mrs. R. A. Sandeen.

Working on classification at the show will be Mrs. Kaiser, Mrs. Paul Jonas, Mrs. J. T. Brown, Mrs. S. G. Kline, Mrs. M. B. Pendleton, and Mrs E. A. Glaeser Refreshments, served from a "victory canteen," will be in charge of Mrs H. C. Williams, while Mrs. D. C. Pyper will be chairman of the lunchroom for judges. Mrs. E. H. Janssen will be treasurer for the show, Mrs. T. W. Anning chairman of the canning exhibits, and Mrs. S. G. Kline in charge of tickets.

Other Chairmen Listed.

Flower arrangements will be in charge of Mrs. E. A. Glaeser, and table settings under Mrs. Walter A. Hotz. Young people's exhibits will be managed by Mrs. J. E. Wax. Mrs. H. C. Williams is club president.

Major portion of the show will be given over to the judging of produce from war gardens, with sections arranged for everything from tomatoes and onions to peanuts and okra. Lighter side of the show will be the special exhibit of arrangements for ladies' hats, made from vegetables or fruits.

15th Show at Algonquin.

Mrs. D. W. Rattray is general chairman of the committee in charge of the 15th annual flower show of the Algonquin Garden club to be held in the school gym on Aug. 10. Assisting her will be Mrs. A. E. Diercks, Mrs. William Melahn, Mrs. Eric Gustafson, and Mrs. George Janak. Officers of the club are Mrs. Donald Bailey, president; Mrs. Eric Gustafson, vice president; Mrs. Frank T. Milchrist, secretary, and Mrs. Lawrence Jensen, treasurer.

Mrs. Diercks will be in charge of arrangements, which includes divisions for arrangements for the mantel, porch, kitchen window sill, buffet, and rumpus room. There will be a division for arrangements for children's rooms, made by the children themselves. Mrs. Bailey will be in charge of flower show exhibits, which include those featuring an accessory, arrangements of vegetables and vegetable foliage, and foliage arrangements.

Mrs. Rattray is in charge of this year's special feature—still life compositions with captions. This event is open to club members only.

Plan War Garden Display.

Mrs. G. Janak and Mrs. Gustafson are in charge of the war garden display, to be given special emphasis. Mrs. Melahn is in charge of the exhibit of specimen blooms, with divisions for annuals, perennials, and bulbs.

Boy Scouts in the village will arrange their own display of vegetables grown on their acre plot this summer. This has been a special project of the scouts, under leadership of Scoutmaster Charles Ebel. The 4-H club, newly organized, also will have an exhibit, under direction of John Dehmlow.

Vegetable Exhibit at Des Plaines.

Altho the Des Plaines Garden club held its annual flower show last spring, plans are being discussed for a fall vegetable show, to be held at Rand park fieldhouse. Mrs. Frank Marietta, flower show chairman for the club, will be in charge of the fall show.

The Sauganash Garden club has planned its fall show for Sept. 12, in the Sauganash fieldhouse, with Mrs. Wirt Ramskill as general chairman. The show will consist largely of war garden produce and canning exhibits. Many of the vegetables

[Continued on page three.]

DE PAUL TO GIVE DEGREES TO 28 FROM N. W. SIDE

Ceremonies Wednesday on the Campus.

Twenty-eight northwest side graduates of De Paul university will receive degrees at the summer convocation exercises at 10 o'clock Wednesday morning on the campus, Webster and Sheffield avenues.

The Very Rev. Michael J. O'Connell, C. M., president of De Paul, will confer the degrees and address the graduating class. High mass will be celebrated by the Rev. Daniel J. McHugh, C. M., vice president of the university.

115 in Liberal Arts.

The college of liberal arts and science will award 115 degrees, the college of commerce 11, the school of music four, and the graduate school will grant 21 master of arts degrees, six master of science, and five master of education.

Northwest side graduates include: Nancy Rose Gabriele, 1715 North Long avenue; Caroline Anne Hintz, 2133 Le Moyne avenue; Geraldine Rose Morse, 6143 North Mozart avenue; Marion Catherine Rouleau, 3652 Fullerton avenue; Evelyn Irene Boyd, 2230 North Western avenue; Sister M. Aloys Schulte, O. S. F., 3901 North Ridgeway avenue; Sister M. Concepta Schaut, O. S. F., 3901 North Ridgeway avenue; Sister M. Grace Lochen, O. S. F., 3901 North Ridgeway avenue.

Other Graduates.

Sister M. Leonard Kallal, C. S. J., Nazareth academy; Sister Valeria Early, O. P., 2436 North Ridgeway avenue; Sister M. Alfred Maluck, O. S. F., 3901 North Ridgeway avenue; Sister M. Aloysius Muszyski, Fel., O. S. F., 7135 North Harlem avenue; Sister M. Castella Coy, O. S. F., 3901 North Ridgeway avenue; Sister Donavita Stegt, S. C. C., 1515 North Oakley boulevard; Sister M. Elisa Meier, O. S. F., 3901 North Ridgeway avenue.

Sister M. Ruth Reagan, C. S. J., 4150 Addison street; Sister Teresilda Daleiden, S. C. C., 1515 North Oakley boulevard; Issahr Appleman, 1148 North Spaulding avenue; Sister M. Virgiliusa Michalewicz, H. F. N., 1120 North Leavitt street; Charles Justin Little, A. B., J. D., 2122 North Mozart street; Sister M. Louise Massing, C. S. J., 4150 Addison street; Sister Mary Vitalis Koesters, O. S. F., 3901 North Ridgeway avenue; Charles Bryan Goldstein, 4643 North Central Park avenue; William Gibbs Mendell, 5942 Cortland street; Dorothea Olive Rak, 1734 North Linder avenue; Eugene Keller, 4416 Deming place, and Sister Annamarie Cook, S. C. C., 1515 North Oakley boulevard.

Helps Keep Record of Marines in War

Artist John Fabion at his drawing board at the marine corps base, San Diego, Cal. Now a private in the marines, he will help to illustrate war activities of his fellow service men. [Marine Corps Photo.]

Soldier and Bride

Mrs. Lester Samuel Cardia was formerly Evelyn Louise Knablein, daughter of Mr. and Mrs. George Knablein, 955 North Keystone avenue. Pvt. Cardia is the son of the late Mr. and Mrs. Samuel Cardia.

[Wolk Photo.]

Marine Private, Artist, Pictures Devil Dog Action

John Fabion, Chicago sculptor and painter, is forsaking peace time themes for the duration. Until the war is over, his palette and chisel will be utilized to help record activities of the marines on canvas, and in stone and clay.

Now a private in the marine corps, Fabion has recently been assigned to their public relations office at San Diego, Cal., where he will portray the accomplishments of the marines in various theaters of war. His mother, Mrs. John Szynalik, lives at 4206 Crystal street.

Birth in Austria.

Born in Vienna, Austria, in 1904, Fabion came to the United States as a boy. He has been a naturalized citizen since 1922. A graduate of Austin High school, he also attended the Chicago Academy of Fine Arts.

In 1925 he matriculated at the Chicago Art institute, from which he received a diploma in architectural sculpture. Because of the unusual talent shown in his works, he was awarded the $2,500 Ryerson scholarship by the art institute in 1934.

The scholarship enabled him to continue his studies in Vienna, Florence, and Paris. From 1934 to 1937 he traveled in every country of continental Europe except Russia.

Exhibits at Institute.

For the last few years his canvases and sculpture have been exhibited regularly at the art institute. Among his outstanding paintings are the "Portrait of a Polish Farmer," "The Dancer," and "Illinois Landscape."

Recently one of his works, a statue of Chopin, was dedicated at the Frederic Chopin school.

NORTHWEST SIDE SCOUTS ATTEND WISCONSIN CAMP

Leaders May Win Week in North Woods.

Seventy-two Boy Scouts from the northwest suburban council recently visited Camp Oh-Da-Ko-Ta near Burlington, Wis., for the opening of the scouts' summer headquarters. The camp has accommodations for 100 scouts plus a staff of 24 junior and senior members. During the remainder of the vacation period the camp is expected to be filled with approximately 70 per cent of the scouts coming from the northwest area.

At the close of the regular camping season honor campers and scout leaders will spend an additional week at the Kenosha county council's North Woods camp in Wisconsin.

Attend First Week.

The following scouts from the northwest suburban council attended the first week of camp: Charles Smith and Richard Pepper of Troop 10; Robert E. Mann, Walter Koelling, Gilbert Fennie, and Robert Fay of Troop 27; Dick Bledsoe, Thomas Beals, and Paul Vasterling of Troop 2; Boyd Johnson of Troop 3; James Olmsted, Ronald Jones, Richard Gunderson, Allan Behm, and Sevalo Nielsen of Troop 4.

Bob Whitelaw, Fred Wenigman, Richard Webber, James Warren, Robert Stein, John Scherer, Ralph Park, Michael Park, James O'Brien, John Norlander, Jack Morrison, Charles Meroni, Ralph Klamer, Oscar Klamer, Wayne Jackson, Tom Hosch, Jim Gardner, Jack Gannon, Bob Dattilo, Harold Carter, Perkins Bass, John Allen, James Wallace, Dale Wahlstrom, Kyle Thomas, Wayne Shaw, Merwin Shaw, Jim Sanger, Ed Reading, Peter Powell, Stewart Peterson, M. Alden Madsen, Ken Knoblock, Kenneth Friedrich, and Edward Erikson of Troop 11.

Others in Area Attend.

Other scouts who attended the opening were Robert Oberheide and Bill Banka of Troop 17; William Reif, Robert Murphy, Delano Lawson, James Kerrigan, William Graham, Jack Giblin, Robert O'Brien, and Donald Heuer of Troop 24; James S. Wead, Bill Kella, Robert Blessing, and James Blessing of Troop 15; William Joehlman, Jack Nixon, Dean Whitton, Curtiss Massey, Neil King, Robert Hogan, Lee Harrer, and Forrest Cole of Troop 26.

NEW OFFICERS NAMED BY OCD IN HANSON PARK

Appointments to office in the recently reorganized Hanson Park OCD have been announced by John W. Robinson, acting commander. The new leaders are Gus Karn, 1724 Meade avenue, and H. L. Glienke, 2629 Narragansett avenue, lieutenant commanders; Lyle W. Bartelson, 1643 Merrimac avenue, treasurer; Raymond Kaszewski, 2659 Marmora avenue, commander in charge of protective service, and Tillie Bielawa, 2451 North Parkside avenue, assistant commander in charge of office management. Other appointees include Anne D. Clark, 2142 North Kilpatrick avenue, training officer; Walter Novak, 2525 Mango avenue, in charge of war bonds and stamps; Val Swierczynski, 2159 Mobile avenue, fingerprinting, and George Miller, 2129 North Menard avenue, property officer.

BLIND TEACHER TAKES VACATION IN WAR FACTORY

Eight hours a day on the assembly line doesn't sound like much of a vacation, especially after nine months spent teaching school. Miss Beatrice Witmer of Rockford says her job in a war plant means not only the personal satisfaction of helping the war along, but also proves that the blind can be useful in war industry.

Beatrice Witmer, blind, teaches nine months of the year at the Illinois State School for the Blind at Jacksonville, Ill. This summer she is inspecting aircraft parts on the assembly line of a Rockford factory. Her educated fingertips have won her high recommendation from the plant production manager, A. A. Healy.

Finishing high school in Jacksonville in 1937, Miss Witmer attended Beloit college, receiving her bachelor of arts degree in 1941. She went on to do graduate work at Perkins Institute for the Blind in Watertown, Mass., and studied educational psychology in the Harvard graduate school. She makes her home with her mother, Mrs. Neva B. Witmer, at 1317 Burton street, Rockford.

Honor 3 Park Ridgers at Boys' and Girls' States

Three Park Ridge youths were honored at elections held recently at the Jacksonville Premier Boys and Girls' state camps sponsored by the American Legion. Mary Mollendorf, daughter of Mr. and Mrs. J. D. Mollendorf, was elected lieutenant governor; Richard Johnson, son of Mr. and Mrs. S. N. Johnson, was elected lieutenant governor of boys, and Don Engelbrecht, son of Mr. and Mrs. G. F. Engelbrecht, was elected senator.

With AMERICA'S FIGHTERS

Advanced recently from ensign to lieutenant [j. g.] in the naval reserve was E. E. Rounds, former resident of Barrington. Before entering the service in June, 1942, Lt. Rounds was an executive in the Jewel Tea company. After a brief period at Great Lakes, he was transferred to Farragut, Idaho, where he is assistant transportation officer.

Lt. Rounds.

The promotion of Lt. R. W. Swanson, 5147 North Bernard street, to captain was announced recently at Fort Sheridan where he is assigned to the post dental clinic. He was formerly assistant professor of oral surgery at Northwestern university, and a practicing dentist on the northwest side.

Harry F. Althamar, a member of the marine corps reserves, was one of a class of 19 to graduate recently from the parachute training school, Camp Gillespie, Cal. Upon completion of his training he received a certificate as "qualified parachutist" and was promoted to the rank of private first class. He is the son of Mrs. Helen Althamar, 5218 North Llano avenue.

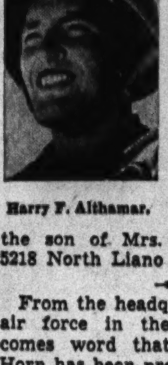

Harry F. Althamar.

From the headquarters of the 6th air force in the Caribbean area comes word that Lt. William A. Horn has been promoted to captain. He is the son of Paul W. Horn of 1945 North Francisco avenue. Capt. Horn was called to duty with the coast artillery in February, 1942, and was promoted to first lieutenant last October. In civilian life he was a chemist.

Two residents of the northwest side were graduated recently from the naval air training center, Corpus Christi, Tex., and were commissioned ensigns in the naval reserve.

John W. Beck.

Thomas G. Norek.

They are John W. Beck, son of C. R. Beck, 1447 North Hamlin avenue, and Thomas G. Norek, 3931 North Mozart street. Ensign Beck is a former student of Butler university where he was a member of Lambda Chi Alpha fraternity. Ensign Norek received his preliminary flight instruction at the Glenview air base.

Capt. Archie M. Kadow of 5524 Pensacola avenue is now stationed with the medical corps in the post hospital of the army air forces training command at Greensboro, N. C. Capt. Kadow entered the army in July, 1942. He received his medical training at Marquette university. He is a member of the Chicago Medical society, the Illinois Medical society, the Polish Medical society, and the Lions club, of which he was vice president.

At Dothan, Ala., where he has been studying at the army air forces advanced flying school, Oscar B. Pederson was recently sworn in as a second lieutenant. The son of Mr. and Mrs. Nels B. Pederson of 2120 North Keeler avenue, Lt. Pederson is a graduate of Austin High school and attended the University of Wisconsin. He entered the army in February, 1941, and was accepted for flying training in September, 1942.

Lt. Pederson.

Norman G. Lorentsen, son of Mr. and Mrs. Nick Lorentsen of 1733 North Kedzie avenue, has been promoted to captain. He is an alumnus of Crane High school and a former member of the R. O. T. C. In civilian life he was employed by a loop engineering firm. Lt. Lorentsen is serving with the army in the middle east.

At graduation exercises held recently at the Roswell army flying school in New Mexico, Robert W. Conley received his commission as second lieutenant and the silver wings of a pilot. His parents, Mr. and Mrs. W. R. Conley, are residents of Woodstock. Lt. Conley attended Community High school and the Illinois Institute of Technology. He was employed by the Pure Oil company before joining the army in November, 1940.

Lt. Conley.

In North Africa, where he is stationed with the military railway service, William J. Radakovitz of 5615 Patterson street has been promoted from corporal technician to sergeant technician. Formerly a locomotive fireman for the Chicago, Burlington, and Quincy railroad, Sgt. Radakovitz is making regular runs as an engineer on freight trains bringing supplies to troops on the fighting fronts.

DEDICATE FLAG TODAY AT LELAND AND MONTICELLO

A flag and honor roll dedication will be held at 2:30 o'clock this afternoon by members of the Albany Park OCD at Monticello and Leland avenues. Maj. H. S. Bottomley, veteran of World War I., will act as master of ceremonies. Jack Cole is block captain.

Participating in the program will be the Louis B. David post of the Veterans of Foreign Wars under direction of Samuel Marks, commander, and the Albany Park American Legion post, with Dr. Edward Rosenberg, commander.

Other guests at the program will be Judge Samuel Heller and Thomas A. Pope, who in the last war was awarded the congressional medal of honor as well as decorations for valor from the governments of England, France, and Belgium.

GARDEN CHORES VARY WIDELY IN HEAT OF AUGUST

New Plantings Still Will Mature, Says Writer.

BY BEN MARKLAND.

August brings the middle western gardener a variety of chores which range from planting new crops thru cultivating, watering, harvesting and storing earlier plantings.

Lettuce, both the leaf and head varieties, is one vegetable which thrives with cool weather maturity. Leaf lettuce or head lettuce planted during the first week of August matures in late September when the temperatures are lower. Peas also can be planted now to mature during early autumn, but the gardener should not expect August plantings of peas to equal early spring plantings in quality or abundance.

Peas Will Thrive.

The gardener on the Tribune's Wheaton farm recently planted Giant Stride and Dwarf Defiance varieties of peas, and expects that they will provide about half the quantity of similar plantings made in early April.

Fertilization also is an important August job. Late plantings of sweet corn are especially benefited by side dressings of commercial fertilizer. A good practice is to use a handful of fertilizer to each 10 feet alongside the corn stalks, then sprinkle water thoroughly over the fertilizer to work it int the soil. The same practice is advisable for leaf crops such as Swiss chard and New Zealand spinach.

Don't Water Tomatoes.

August usually is one of our dry months, so sprinkling is another aid to the garden. Rotary sprinkling is preferred for most sections of the garden, the main exception being that tomatoes should get little or no artificial watering. During dry periods it is advisable to water once a week, and this watering should be thoro, so that the moisture will go down at least four inches into the soil.

The farm gardener believes that mulching of tomato plants is superior to watering. After the soil has been cultivated around the tomato stalks, place two to four inches of grass clippings or clean straw around the base of each plant and between the rows.

This mulch conserves soil moisture and prevents packing of the ground when the gardener is walking between the rows to harvest his crop.

This Week in the Garden

Monday, Aug. 2.

One of the reasons why hardy phlox have poor colors is because of neglect in removing old flowers and preventing them from forming seed. Seed falls to the ground when ripe, nature's way of sowing, and eventually produce the plants with the poor flowers.

Soil, drainage, weather conditions, and the degree of sunlight and heat all affect growing plants. Some do well in partial shade, few in dense shade but most intensely brilliant flowering plants like full sunlight. Do not plant where there is little chance for the plants to grow.

Tuesday, Aug. 3.

Altho there are many gardeners who grow the hardy chrysanthemum, there are, as yet, few of the plants that are absolutely hardy, hence care is needed in selecting varieties and their subsequent culture. Varieties should be selected that flower before Oct. 1 to be sure of flowering, otherwise frost may cut them down or kill the buds.

Give chrysanthemums an occasional feeding with copious watering to keep them growing luxuriantly. Some of the very early varieties bloom this month and each variety should be checked for color and dependability.

In many sections the grasshoppers have attacked plants. This pest can be controled by spraying all weeds in the vicinity with arsenate of lead. It also will kill leaf eating worms. Start spraying operations as soon as the first worm is observed.

Wednesday, Aug. 4.

Trim hedges, especially the common Japanese barberry and privet hedges. Some hedges are open at the base, but the finest hedges are those that are compact to the base, so compact that the observer cannot see thru the branches.

To correct an open hedge cut it almost to the ground in early spring. Strong new growths will appear from the base and the whole hedge will soon become a thing of beauty.

Now is the time to plant a Calla lily root [rhizome] for indoor flowering. The beautiful foliage is worth growing for itself and the flowers readily lend themselves to house decoration.

Thursday, Aug. 5.

Do not be misled if brown spots appear on the underside of fern fronds, for the chances are they are small sacs in which the spores are produced, and not insects. If they are regularly placed, they are spores, but if they are soft, irregularly arranged, and can be easily detached with a toothpick, they are scales, a pest that is sometimes very injurious.

Spraying with fish oil soap and nicotine, which can be obtained from supply houses, will control them. Syringe all house plants occasionally to free them from any dust accumulation. Syringing peps them up and keeps them in a healthy condition.

Friday, Aug. 6.

If water stands in the pot plants after watering, knock the ball of soil from the pot and examine the root system. It is likely caused by stoppage or poor drainage. Earthworms may have clogged the drainage hole.

To correct, remove the worms, wash the pot, and in severe cases wash all the soil from the roots, and carefully replant in good, fresh soil. Watering should be carefully done until the plant is reëstablished. Place in a shady place for a few days.

Try sowing a few winter radishes, for they can be stored like potatoes. They grow quite large, are firm, crisp, and of good flavor. One is enough, when sliced, for a small family. Like all root crops they do best in a deep, rich, friable soil, and they delight in cool weather.

Saturday, Aug. 7.

Be a missionary and cut the weeds on the vacant lot adjoining your own. Weeds harbor insects and furnish breeding places for them, and they are certainly unsightly. Organize a weed killing corps if the area is too large for a single person to cut.

The garden will be free from many insects if this is done and it will be a public service. Keep after foreign grasses and weeds that appear in the lawn. Much can be done if an hour's work is done each day to control lawn weeds.

Your ATTIC MADE INTO A FLAT At Low Cost!

Payments as low as $20 Per Mo.

OPEN SUN., 11 to 4

- No slope ceilings
- No attic atmosphere
- Complete modern baths
- Separate gas and electric service
- Guaranteed insulation against summer heat and winter cold
- Modern Kitchen Cabinets

Priorities Quickly Granted in Your District

We Have All Materials on Hand

First Payment in November

756 Satisfied Attic Flat Owners in 1942

Any attic — high, low or small can make a modern comfortable flat. Attic flats of our design are now open for inspection in your neighborhood.

PRESENT MORTGAGE NO OBSTACLE

Rental incomes from attic flat will more than cover payments on both present mortgage and cost of new flat.

J. PONDELIK JR. Construction Co.

5213 W. Cermak Rd. Phone Cicero 2655. ROCkwell 4320

A Flour Mill Built in 1850 (with All the Original Machinery) Located in

MOUNT EMBLEM

Cemetery on Grand avenue just west of La Grange Road (formerly Mannheim Road). This old mill now serves as a "chime tower." The musical program arranged for Sunday at 2:30 P. M. follows:

PROGRAM

The Bells of St. Mary's
Just as I Am
Melody in F
Come Ye Disconsolate
Evening Star
Softly and Tenderly, Jesus Is Calling
To a Wild Rose
Face to Face
Cavatina
Garden of Tomorrow
The Old Rugged Cross
It Is Well with My Soul
Andante Cantabile
Beautiful Dreamer
Sometime We'll Understand
At Dawning
The Voice in the Old Village Choir
Now the Day Is Over

The Gates Are Open Until Dusk

It's Thrifty and Wise to "Check Up" On Your Eyes

Double Purpose BIFOCALS

Featuring the Invisible Reading Scale for near and far vision. Your choice of Perimetric, Stanton, leaf and octagonal shapes. Sight test also included in this low price.

Optical Dept. Directed by Dr. D. M. Appel, O. D. (Not in Indiana)

$5.25 Complete

Other Bifocals Priced to $22.50

GOLDBLATT BROTHERS DEPARTMENT STORES

GOLDBLATT BROTHERS DEPARTMENT STORES

DO IT YOURSELF

Charm-Kurl COOL PERMANENT WAVE

All the glamour of a machine permanent . . . for only 59c. You do it yourself in the privacy of your own home . . . no machines, no heat, no electricity . . . simply by following instructions. Guaranteed to satisfy as well as any $5 permanent.

Nothing Else to Buy . . . The Kit Holds Everything

Paper foils, shampoo, wave set, permanent wave solution, rinse, curlers, and easy-to-follow instructions. No harmful chemicals. It waves long hair, short hair, also dyed or bleached hair after making test curl . . . children's as well as women's . . . and requires no previous experience. Try CHARM-KURL today!

Cosmetic Dept.—At All Goldblatt Stores

only 59¢ COMPLETE HOME KIT

IF YOU CAN'T COME IN USE COUPON AT RIGHT

Mail Orders Accepted on Two or More

Goldblatt Bros., Inc.
State, Jackson, Van Buren Sts., Chicago
Cosmetic Dept.
Gentlemen:
Please send me ..... packages of the CHARM-KURL HOME PERMANENT at 59c each.

Name ....

Address .... Illinois Residents Add 2% Sales Tax
Send Check or Money Order. No Postage Charge.

CLUBS OF 7TH DISTRICT PLAN FOR NEW YEAR

Area President Appoints Department Chairmen.

With program committees of the Federated Women's Clubs thruout the 7th district already hard at work laying out schedules for the 1943-'44 season, plans also are being formulated for the activities of the district as a whole. Mrs. Milton Meyer, 5352 Barry avenue, elected president of 7th district at the spring meeting, has completed her list of department chairmen for the year's work. Mrs. Meyer was formerly president of Altrui club in Jefferson Park.

Elected officers assisting Mrs. Meyer for the year which will open with September meetings include Mrs. Carl P. Moyen and Mrs. John H. Naser, vice presidents; Mrs. Lawrence B. Dowd, corresponding secretary; Mrs. Sidney L. Fahrner, recording secretary, and Mrs. Walter H. Schultz, treasurer.

Lead District Departments.

Heading the various departments will be Mrs. A. E. Wiedeman, American citizenship; Mrs. S. F. Dexter, American home; Mrs. C. L. Klusman, art; Mrs. J. P. Mueller, civil service; Mrs. A. C. Conlan, conservation; Mrs. W. H. Jenkins, education; Mrs. W. W. Scott, garden; Mrs. Herbert Stuke, Indian welfare; Mrs. G. E. Croker, international relations; Mrs. J. R. Anderson, juniors; Mrs. William C. Wilkinson, law observance and legislation; Mrs. O. V. Blom, literature and drama; Mrs. Charles R. Holton, motion pictures; Mrs. D. O. Guth, music; Mrs. Frank Maresh, press and publicity; Mrs. R. F. Palmer, public health; Mrs. C. W. Anderson, public welfare, and Mrs. Frank Gross, radio.

Head Standing Committees.

In charge of the standing committees for the entire district are the following chairmen: Mrs. L. M. Stewart, club institute; Mrs. J. E. Wood, Red Cross; Mrs. C. E. Shaw, student loan; Mrs. John H. Naser, membership; Mrs. H. H. Diedesch, Park Ridge School for Girls; Mrs. Roy Forbes, program; Mrs. J. A. Cousins, Illinois Clubwoman; Mrs. Arthur Bergbom, war service; Miss Irene Kluth, budget and auditing; Mrs. O. N. Jensen, hostess; Mrs. B. A. Noyes, historian; Mrs. W. Earle Adams, parliamentarian; Mrs. George Harriman, program, and Mrs. Otto Timm, appointment.

11 N. W. SIDERS IN ARMY TRAINING AT ST. NORBERT'S

Reporting recently at St. Norbert's college, West De Pere, Wis., for a 12 week basic course in the army specialized training unit were 11 northwest side residents.

They are Robert W. Neyendorf, 5710 North St. Louis avenue; Leon L. Palles, 3232 Division street; Martin J. O'Leary, 4333 Kamerling avenue; Charles C. Wiedling, 1455 North Linder avenue; Jack P. Zetterberg, 5009 North Oak Park avenue; Avrom J. Metcoff, 4919 North Christiana avenue.

Also Rolf W. Halthen, 6254 Cuyler avenue; Harold M. Koob, 3450 North Springfield avenue; Richard F. Kiproske, 1834 North Sawyer avenue; John A. Lishamer, 2770 Elston avenue, and Henry R. Malecki, 4618 Albany avenue.

Engaged to Marine

The engagement of Miss Eleanor Adele Bier to Leon Lawerance Steward has been announced by her mother, Mrs. Olga E. Bier, 6124 Cornelia avenue. Mr. Steward, the son of Mr. and Mrs. H. V. Steward of Strawberry Point, Ia., will enter the marine reserve officers' training school soon.

Same Address Same Business 40 YRS.
Finest Quality UPHOLSTERING
Refinishing
Repairing • Cleaning
PAY ON OUR CONVENIENT BUDGET PLAN
PHONE
HUMboldt 6049
For Free Estimate
(We Call Anywhere)
Large Stock of Materials on Hand—No Fuss! No Delay!
M. R. MADSEN & SONS
1626-30-32 N. California
Showrooms Open
Saturday Evenings

Oak Park Girl Wed to Flight Surgeon

Now at home in Victorville, Cal., are Lt. and Mrs. Joshua Oden Jr. Their wedding took place July 9 in the Irving Park Lutheran church, with Lt. Oden's father, Dr. Joshua Oden Sr., officiating. Mrs. Oden was formerly Miss Doris Oberreutter, daughter of Mr. and Mrs. Paul Oberreutter, 161 Park place, Oak Park. Lt. Oden is the son of Dr. and Mrs. Joshua Oden, 4108 North Harding avenue. Both are graduates of Northwestern university. Lt. Oden, now a flight surgeon, was graduated from the University of Illinois medical school.

[Koehne photo.]

GARDEN CLUBS FEATURING WAR CROPS AT SHOWS

[Continued from first page.]

shown will come from the Sauganash gardens on Lemont avenue, a project embracing 22 plots. One of these plots, maintained jointly by club members, furnishes produce for U.S.O. and charities.

For the second year, the Palatine Garden club is passing up a fall show. Their annual picnic was held earlier in the summer, and fall meetings begin in October.

The Itasca Garden club will hold its show Aug. 19, with tentative arrangements for the village hall as the site. Mrs. Harold A. Davenport is general chairman of the show, assisted by Mrs. Fred Hebel and Mrs. Wallace Womeldorf of Rosselle. Vegetable arrangements will be prominent, with flowers taking second place in importance. Plans are being discussed for the showing of colored slides picturing Itasca gardens.

Roll call for the annual show of the Village Garden club of Barrington, Sept. 13, will be answered by the members showing their own original flower hat arrangements or corsages. The show, open to members and guests, will be held at the home of Mrs. H. R. Brintlinger, 404 Dundee avenue, Barrington.

NORTH PARK HAS RECORD ROLL IN SUMMER SCHOOL

125 in College; 425 Study in High School.

The summer session of North Park college and academy has the largest enrollment in the school's history. There are 425 students in the high school classes, almost doubling last year's figures. College enrollment is 125, slightly below last year. The total figure surpasses that of any summer session ever held at North Park.

The increase is attributed largely to the fact that many boys and young men are attending classes to brush up for military entrance examinations. Percentage of men in the student body is much higher now than in ordinary times.

Directing the summer session is Evar H. Nelson, who is being assisted by Miss Arline Strom. Members of the regular staff of North Park who are continuing thru the summer include E. Gustav Johnson, C. D. Norton, Miss B. J. Farsje, A. Le Roy Huff, Harold Reever, Raynold Vann, Mrs. Alfhild Ericson, Miss Linnea Backlund, Miss Alice Swanson, and Le Roy Train.

Sixteen instructors from other schools have been added to the summer staff. These include: From Chicago Teachers college, Dr. Bert Boothe; from Northwestern Institute of Technology, Donald Wikholm; from Wright Junior college, R. C. Gilmore; from Senn High school, C. D. Satterfield; from Von Steuben High school, Roland Marsh, assistant principal, and Cyril Johnson; from Kelvyn Park High school, Alice Green; from Taft High school, L. P. Teuscher, assistant principal, Malcolm McCuaig, John K. McCalmont, and P. W. Bigler; from Roosevelt High school, Mrs. Lillian Nelson; from Villa Park, Miss Linnea Lofgren; from Amundsen High school, Miss Lois Powers; from Wells High school, Harold Haggard; and from Frances Park High school, Dr. Alfred Adler.

Thru the Hours with WGN

It's Back On the Air!
Beginning Today
WGN'S
FUNNY PAPER PARTY
11:30 A. M.

HAROLD ISBELL

A treat for the children and even the grown-ups. Hear Harold Isbell read the family's favorite comics over WGN every Sunday at 11:30 a. m.

SPELLING BEE
WGN
12:00 NOON TODAY

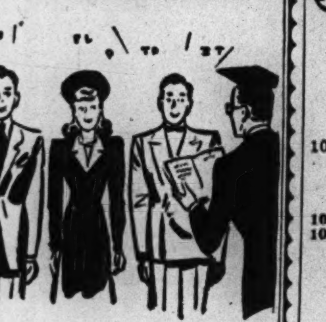

Time for WGN's weekly spelling bee. Get in on the fun... test your own ability at spelling by dialing 720 at 12 o'clock noon today.

STARS OF TOMORROW
WGN
8:00 TONIGHT

Hear the boys and girls who may be tomorrow's stars of stage, screen and radio. Don't miss "Stars of Tomorrow"—WGN at 8:00 p. m.

THEY GIVE THEIR LIVES
WGN
9:30 TONIGHT

Dramatic, eye-witness accounts of personal encounters and off-the-record happenings from all the battle fronts by war correspondents who were actually on the scene.

WGN
THE VOICE OF THE PEOPLE
720 on Your Dial
A 50,000-watt clear channel station
Mutual Broadcasting System

Complete Radio Programs and Highlights for Today

CHICAGO FREQUENCIES.

W-G-N—720	WAIT—820	WJOB—1230
W59C—45.9	WLS—890	WSBC—1240
W75C—47.5	WENR—890	WCRW—1240
W51C—45.1	WAAF—950	WEDC—1240
WIND—560	WCFL—1000	WMRO—1280
WILL—580	WMBI—1110	WGES—1390
WMAQ—670	WJJD—1160	WHFC—1450
WBBM—780		

MORNING.

[Central war time.]

[M] indicates MBS, [N] NBC, [C] CBS, and [B] Blue network.

7 -WBBM—News; organ fantasies [C].
WGES—Wake Up and Sing.
WHFC—Scandinavian Gospel.
WLS—News; Morning Minstrels.
WIND—Morning Melodies.
WAIT—Good Morning program.
WAAF—Chapel in the Sky.
WILL—Concert Airs program.
WSBC—Negro Spirituals.
7:30—WLS—The Woodshedders [B].
WBBM—Musical Masterpieces [C].
WAAF—Metropolitan church.
WJJD—Paradise Isle.
WILL—Daily Illini news.
7:45—WHFC—Cicero Bible church.
WJJD—Sunday Morning Party.
WILL—Music of the Nations.
WLS—Morning Melodies.
WBBM—Golden Gate quartet [C].
WIND—Five Soul Stirrers.
WGES—News reports.
8 —W-G-N—Cathedral of Music.
WLS—Old Fashioned Revival.
WBBM—News of the Word [C].
WMAQ—News from Europe [N].
WIND—News; Melody Moments.
WJJD—Wesley Radio league.
WGES—United Swedish service.
WCFL—The News and You.
WAIT—Adventures in Research.
WMBI, W75C—Let's Praise Him.
WAAF—News; Musical Gems.
8:15—WBBM—Home on the Land.
WMAQ—Commando Mary [N].
WIND—Frederick Hutcherson Jr.
WCFL—Coast to Coast on Bus [B].
WAIT—Dave Minor program.
8:30—WEDC—The Gospel hour.
WMAQ—Melody's the Thing [N].
WJJD—Cornell Av. Ch. of Christ.
WBBM—Polish Bible class.
WAIT—Lutheran program.
WMBI, W75C—Grace Notes.
WJOB—Gideons Gospel hour.
WIND—Cameos in Song.
8:45—WMBI, W75C—Meditations.
WBBM—English Melodies [C].
WIND—Salt Lake Tabernacle choir.
WHFC—Old Songs of Church.
WILL—Today's guest speaker.
8:55—W-G-N—News reports.
9 —W-G-N—Detroit Bible class [M].
WLS—Ervin Lewis, news.
WBBM—Church of the Air [C].
WMAQ—Highlights of Bible [N].
WCFL, WIND—News reports.
WAAF—Ballad Time.
WJJD—Your Worship hour.
WAIT—Old Sunday school.
WMBI, W75C—Voices in Song.
WHFC—Greek program.
9:15—WIND—Music American.
WJOB—The Croatian program.
WGES—Jugo-Slav American hour.
WCFL—Don Artiste, pianist.
WLS—Little Brown church.
WAAF—Sunshine Swing.
9:30—W-G-N—Know Your Onions; news.
WGES—George Marchan, baritone.
WBBM—Wings Over Jordan [C].
WMAQ—Turning the Pages.
WIND—This Is Our Enemy.
WJJD—The Music Room.
WAAF—Morning Musical.
WCFL—Southernaires, quartet [B].
WMBI—Miracles and Melodies.
9:45—W-G-N—Memo for Tomorrow [M].
WJJD—New Church-Swedenborgian.
WILL—News in Review.
10 —W-G-N—Greetings from Your Boy.
WMAQ—Morning music.
WHFC—Classical Gems.
WJJD—Waltz Time.
WGES—Amerigo Lupi program.
WBBM—News and Serenade.
WMBI, W75C—Good news.
WLS—Julian Bentley, news.
WILL—Student churches.
WIND—News; Some Sweet Home.
WCFL—Soldiers of Production.
WSBC—The Polish Village.
10:15—WLS—Howard Peterson, organ.
WBBM—March with Uncle Sam.
WJJD—News reports.
WMAQ—The Radio Parade.
WIND—Rhythm Royalty.
10:25—W-G-N—News reports.
10:30—W-G-N—Yg. People's Church of Air.
WLS—Old Sunday School.
WBBM—Invitation to Learn [C].
WMAQ—News reports [N].
WAAF—Modern Manner Music.
WGES—Uncle Sam Speaks.
WJJD—Rev. G. E. Lowman.
WMBI, W75C—Gloria trio.
WCFL—Bing Crosby, songs.
WIND—Musical program.
WAIT—Bible Prophecy.
10:45—WCFL—Popular Waltzes.
W75C, WMBI—Winona Lake Confer.
WMAQ—Johnny Betts, songs.
WIND—Musical program.
11 —W-G-N—Reviewing Stand [M].
WLS—Reading the Funnies.
WMAQ—World Front disc'ns [N].
WJJD—Dr. Preston Bradley.
WCFL, WJOB, WIND—News.
WGES—American-Jewish hour.
WBBM—Salt Lake Tabernacle choir.
WAAF—Musical Headlines.
WCRW—V for Victory program.
WAIT—Moody Memorial church.
11:15—WHFC—Bing Crosby, songs.
WJJD, WCFL—Musical Motorcade.
WIND—Sunday Serenade.
11:30—W-G-N—Funny Paper Party.
W51C—The Chapel service.
WMAQ—That They'll Live [N].
WGES—Yiddish Swing program.
WAAF—Swing It program.
WIND—Methodist church service.
WLS—Treasury Star Parade.
WBBM—Smilin' Ed program.
WCRW—Good Nabor program.
WCFL—Stars from the Blue [B].
11:45—WLS—Salute to American Heroes.
WHFC—Old Songs of the Church.
WAAF—Off the Record Music.
WILL—Washington—Inside Out.
WJJD—News reports.
WGES—Prelude to the Mass.

AFTERNOON.

12 —W-G-N—The Spelling Bee.
W51C—Musical Tete-a-Tete.
WBBM—Great Lakes station choir.
WENR—News; Sunday Melodies.
WCFL—This Is Official [B].
WAAF—Sunday Serenade.
WGES—Catholic High Mass.
WMAQ—Preview of news records.
WILL—N. U. Reviewing Stand.
WJJD—Workers for Victory.
WJOB—Polish Musical Varieties.
WIND—News; musical program.
WCRW—Treasury Star Parade.
12:15—WMAQ—Labor for Victory [N].
WBBM—Salute to Victory.
WJJD—It's Showtime, music.
WIND—Musical Motorcade.
WCRW—Recorded Rhythm.
12:25—W-G-N—Noontime Musical.
12:30—W-G-N—Victory Is Our Business.
WJJD—The Concert Hall.
WBBM—Edward Murrow, news [C].
WILL—Rural Life Review.
WIND—Man Behind the Music.
WHFC—Ave Maria program.
WMAQ—Salute to Switzerland [N].
WAAF—Dance Time.
WCFL—News reports.
WENR—Sunday musical and news.
WAIT—Heaven and Home hour.
12:45—W-G-N—News reports.
WBBM—Coronet Little Show [C].
WIND—Behind the Headlines.
WMAQ—War and Farm news.
WENR—Farm and War Fronts.
WCFL—Musical Motorcade.
1 —W-G-N—Songs by Wendell Hall.
W51C—The Salon hour.
WMAQ—U. C. Round Table [N].
WENR—Chapl'n Jim, U. S. A. [B].
WBBM—Trans-Atlantic Call.
WMBI, W75C—The Editor Speaks.
WGES—Polish-American hour.
WAIT—J. C. O'Hair program.
WCFL—News reports.
WHFC—Lithuanian hour.
WIND—News; Pilgrim hour.
WCRW—Midday Serenade.
1:15—W-G-N—Hits of Today.
WCFL—Baseball Interview.
WAIT—The Life Line.
WJJD—Sports Slants.
WMBI—Voice of the Novachord.
WAAF—Airline Dance.
1:20—W-G-N—Take Me to Ball Game.
1:30—W-G-N—Baseball; Cubs vs. Phila.
WAIT—The Scripture hour.
WBBM—World News Today [C].
WCFL, WJJD—Cubs vs. Phila.
WMAQ—John C. Thomas [N].
WENR—Sammy Kaye's orch. [B].
WCRW—Diversified program.
WAAF—Off the Record, music.
WMBI—Instruments and Voices.
1:55—WBBM—Mary Ann Mercer [C].
2 —W51C—Waltz Musical.
WBBM—N. Y. Philharmonic [C].
WMAQ—Ration reports [N].
WJOB—The Slovak hour.
WMBI—Chicagoland Preachers.
WENR—News; musical program.
WHFC—Waltz music.
WIND—News reports.
WSBC—Jewish Dramatic guild.
WAIT—Near Unto God hour.
WGES—Polish Mirror of Events.
2:15—WMAQ—Upton Close, news [N].
WENR—Hanson W. Baldwin [B].
WIND—Bill Anson program.
2:30—W51C—Imperial male chorus.
WMAQ—The Army hour [N].
WGES—Polish Music Box.
W75C, WMBI—Music of Masters.
WHFC—Minutes with the Master.
WAAF—Sing and Swing.
WAIT—Uncle John program.
WENR—Hot Copy, drama [B].
2:45—W51C—Gypsy Romance.
WIND—Melody Lane.
3 —W59C—The Concert Hall.
W51C—Musical Potpourri.
WIND—Current news.
WAIT—The Lutheran hour [M].
WAAF—Musical Motorcade.
WENR—Sunday Vespers [B].
WJOB—Hungarian Family hour.
WHFC—First Christian church.
3:15—WIND—Sunday dancing party.
3:30—W-G-N—Swing It show.
W59C—Design for Dancing.
W51C—Artists' Album.
WBBM—Andre Kostelanetz sh. [C].
WENR—Chautauqua Symphony [B].
WAIT—Christian Catholic church.
WMAQ—Lands of the Free [N].
WMBI, W75C—The Lutheran hour.
WJJD—Dugout interview.
WAAF—Let's Dance program.
WEDC—Italian musical.
3:40—W-G-N—The Leadoff Man.
3:45—WIND—Musical Motorcade.
WJJD—Musical Interlude.
3:50—W-G-N—Baseball game.
4 —W59C—On Wings of Song.
W51C—Sunday Vespers.
WMAQ—Summer Symphony [N].
WBBM—The Family hour [C].
WIND—News; Melodies program.
WAAF—Dr. Thomas Pender.
WENR—Where Do We Stand? [B].
WEDC—Italian musical.
WHFC—Christ Evan. Luth. church.
WGES—Fr. Justin, Rosary hour.
WMBI, W75C—Winona Lake Confer.
4:15—WAAF—Voice of the Army.
4:30—W59C—Sunday symphony.
W51C—Revue in Music.
WENR—Sneak Preview [B].
WAIT—Bethany broadcast.
WIND—Horace Heidt's orchestra.
WAAF—Chicago at Work.
4:45—WBBM—Irene Rich in drama [C].
WEDC—Italian program.
WAAF—Salon concert.
5 —W51C—Latin Moods.
WBBM—The Silver Theater [C].
WENR—The Amateur hour.
WMAQ—The Catholic hour [N].
WIND—News; Topics for Teens.
WMBI, W75C—Revival hour.
WAIT—Midwest Bible church.
WAAF—Bright Spots on Parade.
WJOB—All on the Altar.
WHFC—Classical Gems.
WGES—George Jaworowski.
WCRW—Odds and Ends program.
5:30—W59C—Broadway Echoes.
W51C—Musical Pickup.
WBBM—Sgt. Gene Autry [C].
WMAQ—Men at Sea, drama [N].
WCFL—The Green Hornet [B].
WHFC—White Stone church service.
5:40—W-G-N—Tenth Inning.
5:45—W-G-N—News; Carl Ravazza's orch.
WGES—Poland vs. Hitler.

EVENING.

6 —W-G-N—Lawrence Welk's orch.
W59C—Sundown Serenade.
W51C—The Columbia hour.
WCFL—News reports.
WIND—News; serenade.
WJOB—Mexican Fiesta.
WENR—Drew Pearson, news [B].
WBBM—The Jerry Lester show [C].
WMAQ—Those We Love [N].
WAIT—J. C. O'Hair program.
WJJD—Dinner concert.
WAAF—Juke Box to 8:30 p. m.
WHFC—1st Boh. Baptist church.
WGES—Polish Catholic hour.
6:15—WENR—E. Tomlinson, news [B].
WCFL—E. Tomlinson, news [B].
WMBI, W75C—Message to Israel.
WCRW—Waltz time.
6:25—W-G-N—News reports.
6:30—W-G-N—Your Key to Happiness.
W59C—Piano Pictures.
WENR—The Quiz Kids [B].
WMAQ—Bandwagon orchestra [N].
WGES—Polish concert hour.
WIND—Songs for Your Supper.
WBBM—Clifton Utley, news.
WCRW—Dinner music.
WMBI, W75C—Winona Lake Confer.
WHFC—Czech Catholics.
WAIT—Frank and Ernest.
WCFL—Voice of Prophecy.
6:45—W59C—Waltz Time.
WBBM—Great Lakes Sunday hour.
WAIT—Norman Thomas, talk.
WIND—Top Tunes program.
6:55—WMAQ—Alex Dreier comments [N].
7 —W-G-N—Mediation board [M].
W59C—Carmen Cavallaro's orch.
W51C—Composers' hour.
WMAQ—Din. Shore-Whiteman [N].
WLS—Roy Porter, comm. [B].
WIND, WAIT—News reports.
WJJD—Harriet O'Rourke and Octet.
WHFC—Work in a War Plant.
WJOB—Twilight Symphony.
WBBM—Calling America [C].
WCFL—Irish hour, music.
WAAF—The Juke Box.
WEDC—Polish Daily News.
7:15—WIND—Souvenirs in Song.
WLS—Treasury Star Parade.
WJJD—News reports.
7:30—W59C—Let's Go Latin.
W51C—Dinner music.
WMAQ—One Man's Family [N].
WBBM—Johnny Presents [C].
WLS—Inner Sanctum Mystery [B]
WJJD—Supper Time Frolic to 9:30.
WIND—Sacred Heart program.
7:45—W-G-N—G. Heatter, news [M].
W59C—One Night Stands.
WAIT—Dave Minor program.
7:55—WBBM—Ned Calmer, news [C].
8 —W-G-N—Stars of Tomorrow.
W59C—String Classics.
W51C—Comradeship in Music.
WBBM—Radio Reader's Digest [C].
WMAQ—Merry-Go-Round [N].
WCFL—The Revival hour.
WHFC—Polish Barn dance.
WENR—Walter Winchell [B].
WIND—The Revival hour [M].
WGES—Amer.-Hungarian program.
WSBC—Bohemian program.
8:15—WENR—Chamber Music society [B].
8:30—W-G-N—Upton Close, news.
W59C—Twilight Casino.
W51C—Silver Strains of Melody.
WMAQ—Album of Familiar Music.
WSBC—Jack Cooper hour.
WBBM—Summer theater [C].
8:45—W-G-N—Eddy Howard's orch.
W59C—Sketchbook.
WENR—Jimmy Fidler [B].
9 —W-G-N—John B. Hughes, news [M].
W59C—News; also on WIND.
W51C—The Concert Hall.
WBBM—Take It or Leave It [C].
WCFL—Lithuanian program.
WENR—Good Will hour [B].
WMAQ—The Hour of Charm [N].
9:15—W-G-N—H. Sanders and G. Savage.
WIND—Treasury Star Parade.
WGES—Uncle Sam Speaks.
9:30—W-G-N—They Give Their Lives.
W51C—Musical Favorites.
WMAQ—Bob Crosby show [N].
WBBM—Wm. L. Shirer, news [C].
WGES—Swedish program.
WIND—News; musical.
WCFL—Concert Melodies.
WHFC—Polka Time.
9:45—WBBM—Maria Kurenko, sopr. [C].
10 —W-G-N—The Answer Man.
W51C—Concert Classics.
WENR—Summer Symphonette.
WIND—News; Symphonic hour.
WBBM—Alvin J. Steinkopf, news.
WMAQ—Hub Jackson, news.
WGES—Gospel Tabernacle.
WCFL—News reports.
WEDC—Symphonic hour.
10:15—W-G-N—Chicago at Night.
WMAQ—Rupert Hughes.
WBBM—Salute to Victory.
WCFL—Midwest Church of the Air.
10:30—W-G-N—News reports.
W51C—Rhythm on Parade.
WBBM—This Is the Underground.
WENR—Low Breese's orch.
WMAQ—The Pacific story [N].
10:45—W-G-N—Carl Ravazza's orch.; news.
11 —W-G-N—Tonight's World News.
W51C—Spotlight Varieties.
WMAQ—News reports.
WBBM—News; S. Kenton's or. [C].
WHFC—Friendly Tavern hour.
WSBC—St. Paul church.
WCFL—All-Nations Church service.
WIND—Church of Deliverance.
WENR—Freddy Martin's orch. [B].
11:10—WMAQ—Moment Musical.
11:15—W-G-N—Eddy Howard's orch.
WMAQ—Charlie Dant's orchestra.
11:30—W-G-N—News; Griff Williams' orch.
WMAQ—Hospitality Time [N].
WBBM—Ray Pearl's orchestra.
WIND—The Night Watch.
WENR—Eddie Oliver's orch. [B].
11:55—WMAQ, WENR—News reports.
12 —W-G-N—News; Art Kassel's orch.
WBBM—News; The Night Watch.
WENR—Midnight Musical.
WMAQ—Emile Petti's orchestra.
12:30—W-G-N—Swing Shift sports.
WENR—Sonny Dunham's orch.
WBBM—Boyd Raeburn's orch. [C].
WMAQ—Pot Luck and news.
12:35—W-G-N—Carl Ravazza's orch. [M].
1:00—W-G-N—News roundup.
WENR—The Swing Shift to 3 a. m.
WIND—News; also at 2 a. m.

Listeners' Choice

SPECIAL EVENTS.

9:30 a. m.—W-G-N—Know Your Onions, with Ben Markland of THE TRIBUNE.
11:00—W-G-N—Northwestern Reviewing Stand: "Allied Policies of Occupation," with Paul Dietz, Melville, Herskovits, and Henri S. Bloch.
11:00—WMAQ—World Front: Arthur Reily, Gregor Ziemer, Peter Donchian.
Noon—WCFL—This Is Official, with Donald M. Nelson, head of the WPB.
12:15 p. m.—WMAQ—Labor for Victory. Speaker: James M. Landis.
12:30—W-G-N—Victory Is Our Business: Interview with J. O. Robertson.
12:30—WMAQ—Salute to Switzerland. Speaker: Dr. Karl Bruggmann.
1:00—WMAQ—U. of C. Round Table: "The Liberation of Italy," with Prof. Giuseppe Borgese, Richard P. McKeon, and Prof. Louis Gottschalk.
1:30—W-G-N, WJJD, WCFL—Baseball: Cubs vs. Philadelphia [double header].
2:00—WMAQ—Washington Reports on Rationing. Speaker: Paul Porter.
2:15—WENR—Hanson W. Baldwin, military expert, on news developments.
2:30—WMAQ—Army hour: Gen. Henry H. Arnold will call the roll of his air force commanders who will make reports.
7:00—W-G-N—A. L. Alexander's Mediation board. Panel of mediators will include George Gordon Battle, Dr. L. Wendell Fifield, and Dr. Paul D. Eddy.

VARIETY, COMEDY, AND DRAMA.

11:30 a. m.—WMAQ—"That They Might Live," starring Bess Johnson.
Noon—W-G-N—Spelling Bee, with Four Harmonizers vs. Johnson Sisters.
2:30 p. m.—WENR—Hot Copy: "Atheists in Foxholes," with Aloise Kummer.
4:30—WENR—Sneak Preview: "Appointment with Crime."
5:00—WBBM—Silver Theater: Edna Best stars in "Days of Grace."
6:00—WMAQ—Those We Love, starring Nan Grey and Francis X. Bushman.
6:00—WBBM—Jerry Lester show, with Diane Courtney and Carole Landis.
6:30—WENR—Quiz Kids: Richard Williams, 13; Joel Kupperman, 7; Claude Brenner, 15; Harve Fischman, 12; and Anneka, 9, a Dutch emigre.
7:30—WLS—Inner Sanctum Mystery presents "The Horla."
8:00—W-G-N—Stars of Tomorrow: Amateurs, with Mauri Cliffer, M. C.
8:00—WBBM—Radio Reader's Digest: "The Archer-Shee Case."
9:00—WBBM—Take It or Leave It: Quiz, with Phil Baker, M. C.
9:30—W-G-N—They Give Their Lives. Guest: Pfc. Roger G. Santschi.
9:30—WMAQ—Bob Crosby's program, with Les Tremayne, Constance Moore.
10:30—WMAQ—Pacific Story: "Old China," with Art Gilmore, narrator.

MUSIC.

12:30 p. m.—WJJD—Concert Hall: "Light Cavalry" overture, "Orientale."
1:00—W-G-N—Wendell Hall, the Red Headed Music Maker.
1:30—WMAQ—John Charles Thomas: "Only a Rose," "Boots and Saddle."
2:00—WBBM—N. Y. Philharmonic, with Fritz Reiner conducting. Guest: Marjorie Lawrence sings the "Narrative" from act 1, "Tristan and Isolde."
3:30—WENR—Chautauqua Symphony conducted by Edward Hanson. Soloist: Mischa Mischakoff, violinist.
3:30—WBBM—Andre Kostelanetz, with Eleanor Steber, and Simon Barer.
4:00—WMAQ—Summer Symphony, conducted by Dr. Frank Black, plays Tschaikowsky's Piano Concerto No. 1 and Black's own "Free Fantasy."
4:00—WBBM—Family hour, with Eileen Farrell, Mack Harrell, Jack Smith.
6:00—WJJD—Dinner Concert: "Indian Summer," selections from "Rose of Algiers" and "Frasquita," and Beethoven's "Minuet in G."
6:30—WMAQ—Bandwagon: Freddy Martin's music and Johnny Burke.
7:00—WMAQ—Paul Whiteman presents Dinah Shore and Bert Lahr.
8:15—WENR—Chamber Music Society. Guests: Jerry Colonna, Fats Waller.
8:30—WBBM—Summer Theater's Music of America, with James Melton.
9:00—WMAQ—Hour of Charm announces a series of essay contests.
9:15—WIND—Treasury Star Parade, with Duke Ellington's orchestra.
9:45—WBBM—Concert orchestra, with Soprano Maria Kurenko singing "Pur Dicesti," by Lotti, "O del mio Dolce Ardor," and "Pimpinella."
10:00—WEDC—Symphonic hour featuring Sarasate's "Zigeunerweisen."
10:05—WIND—Symphonic hour: "Barber of Seville" overture by Rossini.

Constance Moore will be guest singer on the Bob Crosby broadcast at 9:30 p. m. today over WMAQ-NBC. [Bruno Photo.]

News Broadcasts

MORNING.

7:00—WBBM	9:00—WCFL	10:15—WJJD
7:00—WLS	9:00—WIND	10:25—W-G-N
8:00—WBBM	9:40—W-G-N	10:30—WMAQ
8:00—WMAQ	9:45—W-G-N	11:00—WIND
8:00—WCFL	10:00—WBBM	11:00—WCFL
8:00—WIND	10:00—WLS	11:45—WJJD
8:55—W-G-N	10:00—WIND	11:55—W-G-N
9:00—WLS		

AFTERNOON.

12:00—WENR	1:00—WIND	2:15—WENR
12:00—WIND	1:00—WCFL	3:00—WIND
12:30—WBBM	1:30—WBBM	4:00—WIND
12:40—WENR	2:00—WIND	4:00—WENR
12:45—W-G-N	2:00—WENR	5:00—WIND
12:45—WENR	2:15—WMAQ	5:45—W-G-N

EVENING.

6:00—WCFL	7:55—WBBM	11:00—WMAQ
6:00—WENR	8:30—W-G-N	11:00—WMAQ
6:00—WIND	9:00—W-G-N	11:00—WENR
6:15—WENR	9:00—W59C	11:00—WCFL
6:15—WCFL	9:00—WIND	11:30—W-G-N
6:25—W-G-N	9:30—WBBM	12:00—W-G-N
6:30—WBBM	10:00—WIND	12:00—WBBM
6:55—WMAQ	10:00—WBBM	12:00—WIND
7:00—WIND	10:00—WMAQ	12:55—WMAQ
7:00—WLS	10:30—W-G-N	1:00—W-G-N
7:15—WJJD	10:55—W-G-N	1:00—WIND
7:45—W-G-N	11:00—W-G-N	

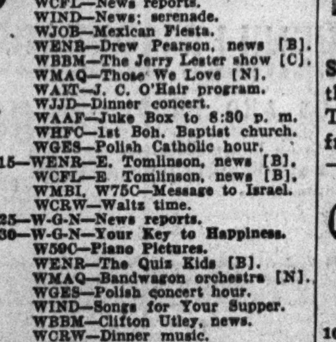

Dorothy Claire, songstress with Sonny Dunham's orchestra, will be the special guest on Topics for Teens program aired on WIND from 5:05 to 6 p. m. today.

DON AMECHE IS HOST FOR SHOW 'WHAT'S NEW?'

Jack Benny Will Hire Fred Allen Aids.

BY LARRY WOLTERS.

"What's new?" The first one hour show announced for fall, promises to have about everything in it except pickups from Berlin. Perhaps that will be arranged, too, if the program runs long enough.

Don Ameche will be the host, a chore which he handled for years with Edgar Bergen and Charlie McCarthy. In addition he will play opposite an important stage or screen star in a weekly dramatic spot from a new play, movie, or novel.

Comedians such as Bergen or Bob Hope or others back from entertaining the troops overseas will be guests. The present plan is to have Bergen and McCarthy as guests for the first show, at 6 o'clock Saturday night, Sept. 4, on the Blue network. Bergen is out of the country now.

Inventors, war heroes, educators, and outstanding figures in the news will be brought to the microphone. A staff of 48 writers, production men and talent scouts are already at work visiting summer theaters, night clubs, reading scripts, and holding auditions.

As long as Fred Allen insists that he isn't coming back to the air in the fall Jack Benny has promised to take care of several of the Allen stooges. This despite the fact that Allen and Benny are supposed to be enemies. Benny has signed Minerva Pious [Mrs. Nussbaum] and John Brown [John Doe] to join his cast starting Oct. 3.

News and notes: A former favorite program on W-G-N—Open House with Johnnie Neblett, is to be reinstated starting tomorrow. Len Salvo will be at the organ. Show is to be aired Mondays thru Fridays. . . . Jay C. Flippen has replaced Walter O'Keefe as M. C. on the quiz show, Battle of the Sexes. . . . NBC has signed new contracts giving it exclusive rights to the Rose bowl games for five years, the war permitting. . . . It was a severe attack of measles that forced Charles Collingwood, CBS overseas commentator, to return to London from North Africa. . . . Jack Armstrong, All American boy, rounded out 10 years of broadcasting last Friday. Jack, who is supposed to be a typical high school boy, has been played by three chaps. First to take the role was Jim Ameche, brother of Don. Then came Frank Behrens. Charles Flynn is the present Armstrong.

Plans for Occupation, Topic of Review Stand

Tentative plans for governing occupied countries will be discussed on the Northwestern University Reviewing Stand on W-G-N and the Mutual network from 11 to 11:30 a. m. today. Participants in the discussion will be Paul Dietz, formerly manager for the B. F. Goodrich company in China; Melville Herskovits, professor of anthropology at Northwestern university, and Henri S. Bloch, instructor in economics at the University of Chicago.

Eight Year Old Singer to Lift Voice on W-G-N

A group of talented young amateurs from 8 to 13 years old will exhibit a variety of entertainment abilities on the Stars of Tomorrow program on W-G-N from 8 to 8:30 p. m. today. The youngest performer will be Ronald Gilbert, 5640 North Spaulding avenue. Ronald, who is 8 years old, sings Italian as well as American songs.

Red Cross Drama.

Bess Johnson, radio actress, will be starred in the Red Cross program, That They Might Live, at 11:30 a. m. today on WMAQ-NBC.

MARION CLAIRE BACK SATURDAY ON AIR THEATER

'Prologues to Destiny' Is Next Show.

The theory that by writing a great piece of music the composer influences not only the shape of his own life but also the destinies of many people will be the subject of "The Chicago Theater of the Air" broadcast from 8 to 9 p. m. next Saturday. The program will be broadcast by W-G-N, W59C, and the Mutual network, and will mark the return of Marion Claire, soprano prima donna of the series, who has been vacationing for a month.

Col. Robert R. McCormick, editor and publisher of THE CHICAGO TRIBUNE, will speak.

The program, entitled "Prologues to Destiny," has been fashioned by Jack LaFrandre. The show will feature, in addition to Miss Claire, Attilio Baggiore, tenor; the W-G-N Symphony orchestra, conducted by Henry Weber, and the chorus, led by Robert Trendler. Marvin Mueller will be the narrator.

What changes the musical works of Elgar, Friml, Thomas, Herbert, Enesco, J. S. Bach, and Lehar wrought on their destinies as well as in the lives of many who heard their music will be related by Mueller before the presentation of each composition by the music cast.

The program will include:

"Pomp and Circumstance" by Elgar—chorus and orchestra; "Give Me One Hour" from "White Eagle" by Friml—Attilio Baggiore; "Connais Tu Le Pays" from "Mignon" by Thomas—Marion Claire; "All For You" from "Princess Pat" by Herbert—Miss Claire, Baggiore, and chorus; "Rumanian Rhapsody" by Enesco—orchestra; "Ave Maria" by Bach-Gounod—Miss Claire, chorus and orchestra, and a medley from "Count of Luxembourg" and "Eva" by Lehar, with Miss Claire, Baggiore, chorus, and orchestra.

SEWING MACHINES CLEANED & REPAIRED
Parts Extra, of Course $1.89
EVERY JOB GUARANTEED
CITY WIDE REPAIR SERVICE
26 Years of Basic Training
Spaulding 0223

Songs and Poems Wanted
We will handle your material on a percentage basis if accepted. Bring your lyrics or compositions for free examination. Singers developed for Radio. Inquire
JACK MORRISON
Kimball Hall, Wabash & Jackson

During August We Will Close Wednesdays at 1 P. M.
(UNION LABOR)
MEMO:
On your vacation have your davenport and chair re-upholstered. We will completely remake your suite and safely store it for you until you return.
Choose from One of Chicago's Most Interesting Selections of Better Grade Decorative Fabrics
FOR FREE ESTIMATE
CALL BRUnswick 8300
S. I. FRANK AND SON INC.
2412 W. NORTH AVE. (Near Western)
3210 W. LAWRENCE (Formerly Robinson-Langtry)
Founded 1906

WORLD NEWS DRAMATIZED IN POLISH
MARCH OF EVENTS IN POLISH
2 P.M.
EVERY SUNDAY
WGES—1390 on your dial
407th Consecutive Week!

Washer Repairs
Does your washer leak oil, give shocks, knock, grind or wring wet? If so, phone for particulars of our OVERHAUL SPECIAL
Any make washer completely overhauled for only... (parts extra) $9.50
Written Guarantee on Every Job
FREE ESTIMATE
IRVING APPLIANCE REPAIRS
Phone Mulberry 9077
3620 N. Cicero

GENERAL MOTORS
takes pleasure in announcing
GENERAL MOTORS SYMPHONY OF THE AIR
featuring
THE NBC SYMPHONY ORCHESTRA
under the leadership of the world-famed conductors
Arturo Toscanini, Leopold Stokowski and Dr. Frank Black
in a series of weekly, one-hour concerts beginning today
SUNDAY, AUGUST 1
You are cordially invited to hear the Premiere Concert, under the direction of Dr. Black, broadcast over the NBC Network at 4:00 P. M. today.
STATION WMAQ

How to guard your Weight and Energy during food rationing

From all information we have been able to gather, America will probably eat more starchy, fattening foods this year than ever before. That's why, now, more than ever, you must guard your weight to avoid putting on pounds of ugly fat. And here's probably the easiest way to do this you ever read about. Simply mix ¼ glass* of Welch's Grape Juice with ½ glass* of water. Drink before meals and at bedtime. And do this remarkable action follows. First, you have less desire to eat starchy, fattening foods. Thus, you cut caloric intake without having to suffer a hungry moment. Second, the natural dextrose in Welch's is quickly consumed. This regime not only aids nature to consume excess fat, but increases energy at the same time. You lose fat naturally; look and feel better. Don't take chances on gaining weight during food rationing. Get genuine Welch's Grape Juice today, and follow this verified way to lose weight. The Welch Grape Juice Company, Westfield, N.Y. *8 oz. glass.

How To Save Ration Points
Welch's Grape Juice is richer in energy value than any of the 4 leading fruit juices. It is so rich, it can be diluted with ½ water and still taste delicious. When served this way, it takes less ration points than any of 4 leading fruit or vegetable juices. Serve Welch's regularly and save ration points.

Hear IRENE RICH in "DEAR JOHN"
Thrilling Radio Drama
WBBM—4:45 P. M. SUNDAY

[ADVERTISEMENT]

ROSA LINDA

Hoagy Carmichael's immortal song "Stardust" gets a lot of special treatment when Rosa Linda, star pianist of the "Hour of Charm," plays it on that program Sunday evening, August 1st. Featuring Phil Spitalny and the all-girl orchestra, the "Hour of Charm" is broadcast every Sunday evening over NBC network, 9 o'clock—WMAQ

Thousands of MEN! WOMEN! WANTED! for BIG-PAY JOBS IN THE AIRCRAFT INDUSTRY
LISTEN IN SUNDAY!
WIND 560 ON YOUR DIAL 10:45 to 11:00 A. M.
WAAF 950 ON YOUR DIAL 12:45 to 1:15 p. m. AND 2 to 2:15 p. m.
FOR ALL THE FACTS

"WASHINGTON REPORTS ON RATIONING"
EVERY SUNDAY
WMAQ • 2 P. M.
GUEST SPEAKER—AUGUST 1
PAUL PORTER
Associate Director, War Food Administration
Weekly Commentator
ERNEST K. LINDLEY, Wash. Correspondent
Presented by COUNCIL ON CANDY AS FOOD IN THE WAR EFFORT
AN ORGANIZATION SPONSORED BY NATIONAL CONFECTIONERS' ASSOCIATION

YOUR PALS ARE BACK
TERRY AND THE PIRATES
WENR 5:00 P.M.
MONDAY THRU FRIDAY
FOR QUAKER PUFFED WHEAT & RICE SPARKIES

CHILDREN'S SINGING CLASSES
Now open for fall registration. Give your child the benefit of professional training.
Auditions Free Daily, 1 to 5 P.M.
MORRISON STUDIOS
Kimball Hall, Wabash & Jackson

Starting Tomorrow

HIRSCH'S TRADITIONAL PRESENTATION OF QUALITY FURS

At Both Ladies' Fashion Centers

3215 Lincoln Ave., Cor. Belmont • 2800 Milwaukee Ave., Cor. Diversey

A

(A) BLACK DYED PERSIAN LAMB—One look and you'll recognize this shimmering, inky black, tightly curled Persian for the aristocrat it really is. A luxury coat for those who appreciate fine quality. GUARANTEED HIRSCH PRICE **$268**

B

(B) MOUTON LAMB — A coat with the spirit of youth — jaunty, dashing, informal, yet very dressy. Looks like a handsome sheared beaver, but at only a fraction of the price. GUARANTEED HIRSCH PRICE **$108**

C

(C) SABLE DYED MUSKRAT — Dark, rich color, beautifully shaded. As serviceable as it is good looking. A coat that will win many a compliment for the fortunate wearer. GUARANTEED HIRSCH PRICE **$198**

D

(D) GRAY BOMBAY LAMB—An exquisitely fashioned coat with Tuxedo reverse built into a turnover collar which lends itself to practical closing. GUARANTEED HIRSCH PRICE **$228**

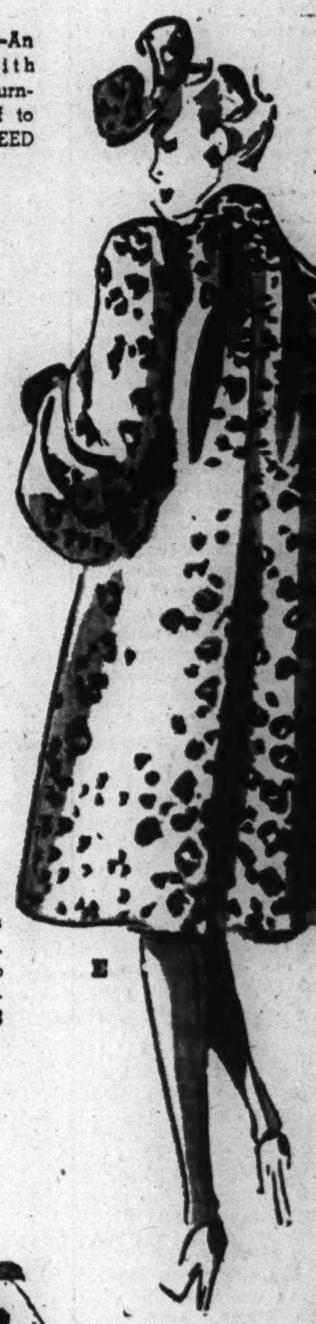

E

(E) LEOPARD PAW — Makes a striking Tuxedo topcoat . . . cut along casual easy lines to wear over your suit. GUARANTEED HIRSCH PRICE **$168**

Guaranteed Quality! Brilliant Values!

Check and Compare These Matchless

FUR COAT VALUES!

Year after year smart, fashion-wise women have been depending on Hirsch for fine quality furs. Quality this year is more important to thrifty buyers than ever before. A superb collection of guaranteed quality furs is ready for you at Hirsch—priced to give you the season's outstanding value. We invite you to shop and compare. Be convinced that any fur coat you buy now at Hirsch is a sound investment in beauty, wearability and satisfaction for years to come.

Furs Priced for Hirsch Selling at Only—

$78 $88 $108 $168 $198 and up

3 CONVENIENT WAYS TO BUY

CHARGE IT . . . USE OUR BUDGET OR LAY-AWAY PLAN AT NO EXTRA CHARGE

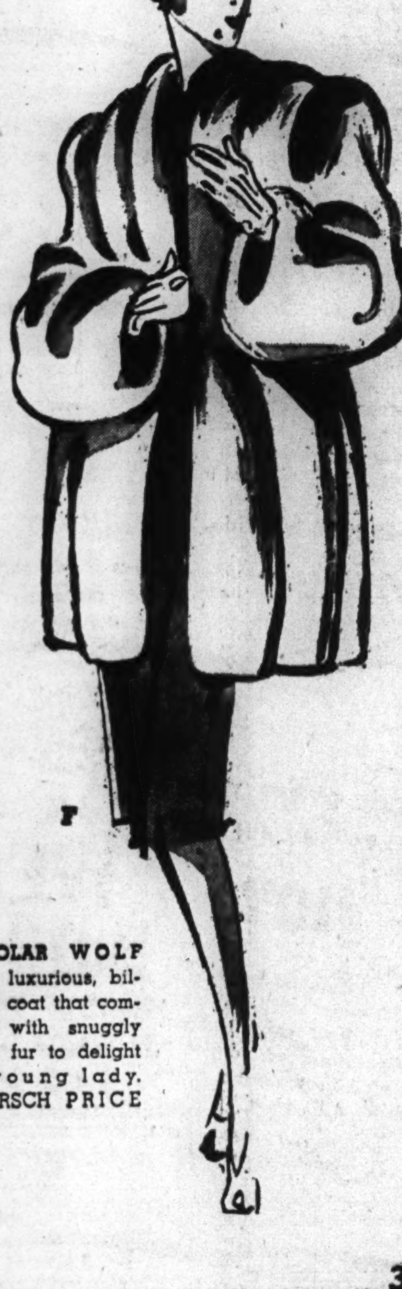

F

(F) CREAMY POLAR WOLF GREATCOAT — A luxurious, billowy, rich looking coat that combines smartness with snuggly warmth. Just the fur to delight the heart of a young lady. GUARANTEED HIRSCH PRICE **$199**

H

(H) MINK DYED CONEY BORDER COAT — With wide matching border cuffs. A handsome, serviceable coat at unusually low price. Sizes 12 to 20. GUARANTEED HIRSCH PRICE **$78**

G

(G) LUSTROUS TOWNWOOD SEAL—DYED CONEY Sleek, jet-black, trimly beautiful. Looks like Hudson Seal. You can depend on it for long, faithful service. Sizes 12 to 44. GUARANTEED HIRSCH PRICE **$108**

HIRSCH

QUALITY CLOTHES

3215 LINCOLN AVE., Cor. Belmont • 2800 MILWAUKEE AVE., Cor. Diversey

MOHOLY-NAGY BRINGS LIFE OF FUTURE—TODAY

Designer's School Uses Odd Mediums.

BY PHYLLIS FORD.

Laszlo Moholy-Nagy, internationally known designer, who has been called "a modernist who is so far ahead of his time that he is almost out of sight," is not at all the long haired, wild eyed artist of fiction.

Laszlo Moholy-Nagy.

At his school of design, 247 East Ontario street, he shows futuristic furniture and architectural designs, fabrics woven with plastics, and amazing, abstractionist sculptures as if they were as much a part of regular life as kitchen sinks. But that is the secret of his work. What to him is the present is still, to most laymen, part of the future.

Speaks with Intensity.

Moholy-Nagy is of middle height, and dresses like a successful banker or broker. He wears rimless glasses and talks with such an accent that he is difficult sometimes to understand. Part of this is because of the intensity with which he speaks. When he discusses the school his words go together in a great rush of enthusiasm. When he talks of his own work, his paintings, his "constructions," his light and space modulators, he is difficult to follow because he takes for granted much that is completely new to most people.

He talks of working with light "in a new sense," perhaps doing something modern with the medieval stained glass window, of cameraless photography, of forms and shapes beautiful in their own terms. He speaks of the backwardness of our culture in relation to the possibilities offered by science and technology. "This is the only great cultural age which has not adjusted even the primary facts of life, working hours, sleeping, recreation, in their proper proportion," he says, in the midst of a discussion on transparent furniture and post-war interiors.

"This is a hand sculpture," he says, picking up an irregularly curved and rounded piece of wood, "done by one of the students. It is to give them practice in working with materials, and in getting the feel of a pleasing form. Notice the different colors of the wood. It is part of the work to realize the potentialities of a medium."

Two Hand Mirror.

"This is a mirror frame, see, for both hands, right or left," he will say, changing from hand to hand an oddly shaped frame with indentations for the fingers on one side of the handle.

"A soap holder," he says, waving proudly in the air a block of transparent plastic embedded with nails, "designed by one of the students." He holds the side with the nails toward the floor. "So. The soap fastens on here and is not mushy," he smiles.

And thus it goes, on a tour thru the workshops of the school. One must sit in the plywood armchair which is soft without cushions, and examine the oven made from a trash can which can bake chicken in 23 minutes. In the weaving shop one must feel the fabrics into which are woven colored plastic threads.

Develop Tactile Sense.

One must feel the touch charts which serve as exercises for students. Wire brush, sandpaper, metals and different types of woods are arranged on panels. "Tactile," Moholy-Nagy says. "This develops the tactile sense."

Students are bent over drawing boards designing primitive houses to fit a geographical location. "A first exercise," Moholy-Nagy explains. "One student chose the far north. He did an Eskimo house, of whalebone. Very clever." Some students are at work cutting and folding paper. "So they arrive at many interesting designs."

Moholy-Nagy, who was born in Hungary, has been much more than a designer. He has been painter, sculptor, photographer, architect, educator, author, lecturer, editor, and film director. He began this varied career by studying law at Budapest university, but soon found that his real interest was in painting. After the first World war he went to Berlin to join the faculty of the Bauhaus, a revolutionary art and architecture school directed by Walter Gropius, who is now with the graduate school of architecture at Harvard university.

Light, Color Experiments.

At the Bauhaus Moholy-Nagy experimented with light and color in painting and photography, and originated photograms. These are photographs, made without a camera, by placing translucent or transparent objects such as a crystal ball on light sensitive paper. He also produced movies and designed stage sets.

The coming of the Nazis into power in Germany forced Moholy-Nagy and his associates to leave the country. From 1935 to 1937 he continued his work in London. Then, on the recommendation of Gropius, Moholy-Nagy came to Chicago to direct the New Bauhaus, an American school of design founded by the Association of Arts and Industries. This school was held at 1905 Prairie avenue in the old Marshall Field residence. In 1938 there were financial difficulties, and in 1939 he opened the present school of design. Classes met at first at 1210 Astor street. Later the school was moved to its present location, on the second floor of a former bakery.

Chicago a Constant Interest.

When asked why he chose to continue the school in Chicago rather than move it to New York, Moholy-Nagy replies, "This is the center of industry and of the country, I think. Interest does not slacken here. In New York there are fads. Here we work with a very thoro flame which is constant."

As a lecturer Moholy-Nagy is much in demand. He has lectured at English universities and at many American colleges. A new project on which he is working is the rehabilitation of service men handicapped in the war. He proposes an educational system following that in use at his school, an integration of art, technology, and science. "Every one is talented," Moholy-Nagy says. "Once the creative capacity is opened all comes to good results if there is the will to follow thru."

GOLDBLATT BROTHERS DEPARTMENT STORES

FULL SOLES

FULL SOLES AND RUBBER HEELS

MONDAY ONLY

Oak leather full soles sewed on, rubber heels attached by experts to men's and boys' shoes. $1.79 Pr.

Shoe Repair .. Basement

Monday—State Street Store Open from 12 Noon to 9 P. M.

GOLDBLATT BROTHERS State St. Store

Shangri-La — War Stamps Will Build the SHANGRI-LA! Buy More!

Save in the Long Run . . . Look Ahead to Your "Home Running" Requirements

SERVE . . . PRESERVE QUART MASON JARS

Dozen 67c

Standard canning jars complete with rubbers and caps. Use many times over!

Skillet Set — No. 3, 5, 8 size. Preseasoned. Cast iron. $1.79

Dutch Oven — 5-qt. Preseasoned. Cast iron. Trivet, 25c extra. $1.98

Chicken Fryer — For top-of-oven roasting or frying. Cast iron. $1.98

Radiator Cover — Steel. Walnut finish 9¼" wide, opens to 47". $1.49

Garbage Can — 8½ gal. size. Handle and lock. Non-rust metal. $1.39

Roto-Roaster — Attach to any size roasting pan. For meat or fowl. $1

Mixing Set — 5 handy size bowls. Oven-proof pottery. $1.49 Set

Utility Table — 16x20" porc. top kitch. table. Cutlery drawer. $8.98

Gas Toaster — All steel. Toasts 4 slices. Use top of stove. Ea. 29c

Housewares Dept.—Basement, North—State St. Store Only

SILVER PLATED

Double Dish $7.95

For Serving Vegetables!

Two compartments . . . make it easy for you to serve two different vegetables without losing flavor of either. Heavily silver plated.

Silverware Dept.—Main Floor, North, State St. Only

SHOWER CURTAINS

6x6 Ft. Size $1

Floral or nautical decorated patterns. Waterproof material. Slightly soiled. Bright colors.

Kitchen Fixture $1.29

Clear crystal glass-bottom light with pull-chain. Modern looking.

Electrical Dept.—Basement, North—State St. Store Only

OVER PAPER OR PLASTER

Kem-Tone The Miracle Wall Finish

Kem-Tone $2.98 Gallon

Enough for a Room!

One coat covers over old wall paper. Gives room a lovely pastel coating. Many shades.

Handy Roller Koater..89c

MONDAY—STATE STREET STORE OPEN FROM 12 NOON TO 9 P. M.

GOLDBLATT BROTHERS State St. Store

New Decorative Fabrics....

For Slip Covers, Drapes, Bedspreads

Distinctive Collection in Heavy Quality, Stunning New Designs

68c Yd.

A special group of finely styled fabrics, 36 and 48 in. wide. Printed crash, woven homespun, rayon satin, printed slub weaves, dustite prints.

Lustrous Floral-Printed Sateen

36 Inches Wide
Wide Color Range
Glorious Prints

48c Yd.

A diversity of alluring colors and floral effects. Give your urge to decorate a free hand. Here's all you need!

Drapery Dept.—Fifth Floor, North —State Street Store Only

Shangri-La — Bomb Tokyo With Your Extra Change

BUY WAR STAMPS — Fill Your Stamp Album Now

Acetate and Novelty-Weave Rayons in Gay Prints, Rich Solid Colors

Acetate Pebble Crepe
Rayon Jersey Prints
Trick Novelty Weaves

$1 Yd.

Most complete choice for the individualist . . . new border prints, bayaderes, monotones, floral stripes. 39" wide.

Yard Goods Dept.—Fifth Floor, South —State Street Store Only

GLOVE-FIT KNIT COVERS

Old furniture like new, in one easy change! The smooth fit looks like brand new upholstery. Easy to launder and you can skip the ironing! Wine, blue, green, woodrose!

7 Chair Styles $3.45 Ea.

76", 84" Sofas $6.95 Ea.

Slip Cover Dept.—Fifth Floor, North —State St. Store Only

FINE QUALITY RAYON PANELS

$1.85 Ea.

2 flocked rayon designs, flower clusters or all-overs. Eggshell or champagne. Size 43" x 87".

RAYON VOILE PANEL CURTAINS

34"x87". Fine draping quality fabric. $1.15 Ea.

Curtain Dept.—Fifth Fl., North —State St. Store Only

72x108" SIZE BED SHEETS

$1.64 Ea.

68x72 thread count. White sheets that will last! Slight seconds; excellent quality.

PILLOW CASES — 68x72 thread count. 45x36". Slight irreg. 39c Ea.

PEQUOT SHEETING — Useful mill lengths. 81" unbleached. 49c Yd.

White Goods Dept.—Fifth Floor, South —State St. Store Only

"SUNCREST" VENETIANS

$4.98 Ea.

Removable 2" ivory finish, clear-grained, kiln-dried wood slats. Rounded corners. 2-inch colorfast tapes. Tilt cords with plastic knobs. 23 to 28 in. wide, 64 in. long.

29 to 36-In. Wide. $5.98

Window Blind Dept.—Fifth Floor, North —State St. Store Only

READY STAMPED FOR YOUR BABY!

STAMPED QUILTS — 2 nursery rhymes on white quilted patterns. 40-60. $1 Ea.

DAINTY FLANNELETTE STAMPED SACQUES — Adorable lamb or bunny designs. Hemstitched edge. 59c Ea.

WEE SMALL DRESSES — Daintily styled infants' dress with set-in sleeve, hemstitched panel. $1 Ea.

Fancy Goods Dept., 5th Floor, South—State St. Store Only

WOOL O' THE WEST 72x90" BLANKET

$10.98 Ea.

The luxurious warmth of 64% virgin wool. (Balance, rayon and cotton.) Rose, blue, green, cedar or peach, bound in matching rayon satin. 4 lb. weight.

Blanket Dept.—Fifth Floor North —State St. Store Only

Chicago Sunday Tribune
THE WORLD'S GREATEST NEWSPAPER

SW
AUGUST 1, 1943.

137 TO SING IN FESTIVAL TRYOUTS

MAKING HONOR ROLLS IS NOW A BIG BUSINESS

Demand for Flags, Plaques High.

Sentiment during war time runs into dollars and a big business for firms which supply patriotic items to the folks back home. When Johnny Doughboy goes to war, honor is paid his patriotism by family and friends thru gifts direct to Johnny and thru symbols erected to Johnny and his fellow fighters.

Does the office bunch forget Johnny? No, indeed. On the wall an honor roll reminds Susie the stenog of Johnny each time she strides by. Johnny's church has a scroll of honor for its men in service. Johnny's school and his lodge and his block residents honor his role with impressive plaques. Johnny's mother has a flag in her front window, and his wife, should he be married, has a flag in their front window. His girl friend may wear Johnny's insignia as a miniature pin.

Old Glory Waves.

And to honor all fighters, an American flag may wave from plant, office, or home.

Almost 100 men at a supply company at 2601 Peoria street are manufacturing plaques and patriotic items for industrial plants, churches, homes, and office buildings. The new line, started only a year ago, comprises 75 per cent of the 55 year old company's present business, according to an official, and it has increased total business by 30 per cent.

The company is but one example of a boom now in progress with other supply companies of the city. Orders crowd in so fast, the southwest side firm reported, that a new salesman was put on to take care of country-wide coverage, new workmen were added, plus a designer.

Formerly Listed Dead.

The rush for honor plaques is in contrast to the first World war, the company spokesman said, when as a rule only those soldiers who lost their lives had their names listed, preceded by a gold star.

Designs created by artists of the company are displayed in a showroom, which also carries the high style line of moldboards, wreaths, frames, fireplaces, clocks, jewel boxes offered by the company before the war appropriated these rococo lines.

Formed of solid walnut, and occasionally of veneer, honor rolls are embellished with a wood plastic eagle and 22 karat gold lettering. A mahogany plaque in Gov. Winthrop design reads: "I pledge my loyalty to the flag of my country and to the God-given principles of freedom, justice, and happiness for which it stands."

Model School-Roll.

Many read: "For God and country," and a school roll is inscribed "Presented by the class of 1943 to honor those pioneers of arts and sciences who lost their lives while in the service of our country."

Large companies pay $500 for an honor roll, and sometimes as high as $1,000. Other institutions will order designs ranging from $50 to several hundred dollars.

A variety of name listings are offered. Raised letters are glued on suspended plates; name plates may be tacked on an honor roll; or slot plates may slide into divided sections. One north side company puts out a grooved felt background and reports that celluloid letters are available for honor rolls. A loop artist creates illuminated parchment rolls which may be removed from their frames for additional names.

Plastic Insignia Available.

The fighter's insignia, in a tiny plastic form measuring less than half an inch, may follow his name. A gold star for a casualty may precede the name, of course.

Because of metal shortage, the southwest side company uses plastic wood for eagles, letters, flag bases, some of which weigh 32 pounds; for gold spears, and the army-navy E plaques. Arriving from Wisconsin as a dough, the plastic is baked in molds for 36 hours at 180 degrees Fahrenheit and then is cooled for two or three hours. Veneers are obtained from the south or Wisconsin.

TWO S. W. SIDERS SPEND OVER 100 HOURS IN SADDLE

Robert Burnham, 10201 St. Lawrence avenue, and E. G. Rivers, Palos Hills, have qualified as Centerians in the marathon horseback riding contest being staged this year among members of the Town and Country Equestrian association.

Burnham, who did most of his riding near the University of Michigan where he is a student, has 154¼ hours to his credit and is in fifth place among the competitors. Rivers, who is in eighth place, has 128½ hours in the saddle.

The endurance contest has prompted a trend toward ownership of better saddle horses among the members of the association.

Patients Given Chance to Develop Skills at Will County Sanitarium

Nurse Frieda Blessing of Joliet admires the wood carving of Edward Nolan, former Joliet mail carrier, who has been a patient for 14 months at the Will County Tuberculosis sanitarium. Like many others in the men's ward, Nolan developed this unsuspected skill soon after his entry. And like many of the staff at "The San," Nurse Blessing is a former patient. Her two year stay and subsequent interest in medicine led to a course in nursing. [Tribune Photos by Julius Gantler.]

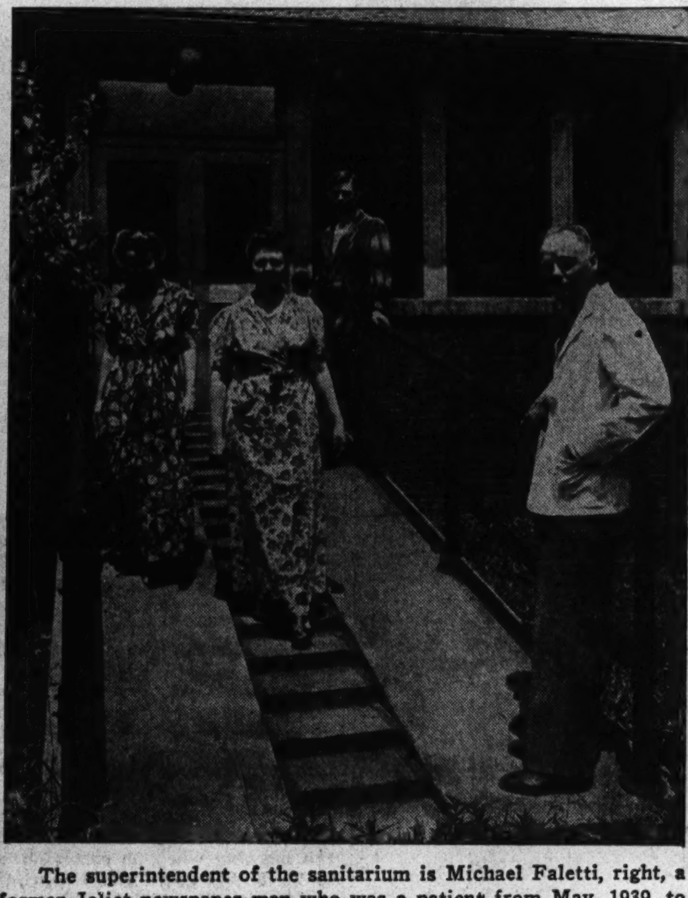

The superintendent of the sanitarium is Michael Faletti, right, a former Joliet newspaper man who was a patient from May, 1939, to February, 1940. Mrs. Margaret Vetter, Mrs. Verna Gray, and Kenneth Muir, all of Joliet, leave their wards for comfortable chairs under shade trees. Mrs. Vetter wears pink roses which grace the walls and grounds of "The San." Inclined ramp is for wheelchair patients; steps allow nurses to walk up or down behind chair.

Anne Pribish, 25, of Rockdale, is a champion crocheter. She has crocheted several hundred articles and realized $150 during her five years at the Joliet sanitarium. Sharer of Anne's sunny room for the last three years is a sister, Sophie, 23, who has knitted 50 sweaters.

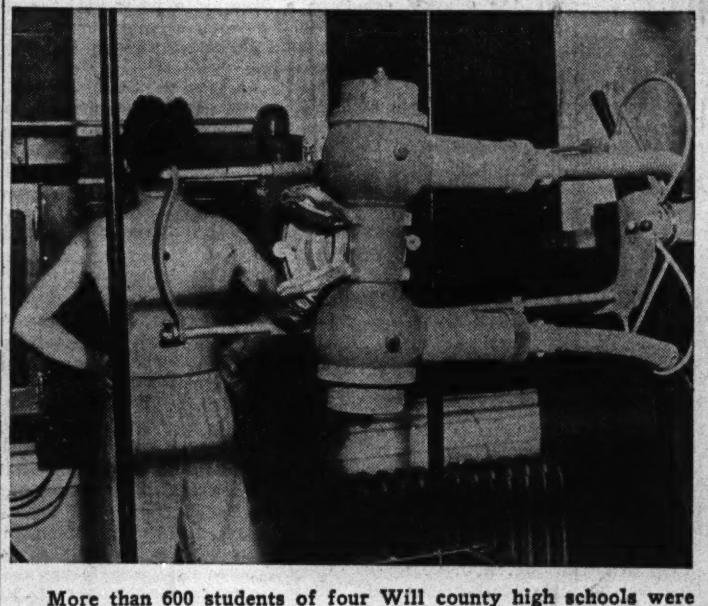

More than 600 students of four Will county high schools were tested for tuberculosis last spring in a county-wide program endorsed by the year old Will County Tuberculosis association. Positive reactors were sent to the sanitarium outside Joliet for X-rays. The modern X-ray equipment was installed recently at a cost of $5,000. No open cases were discovered among students and faculty.

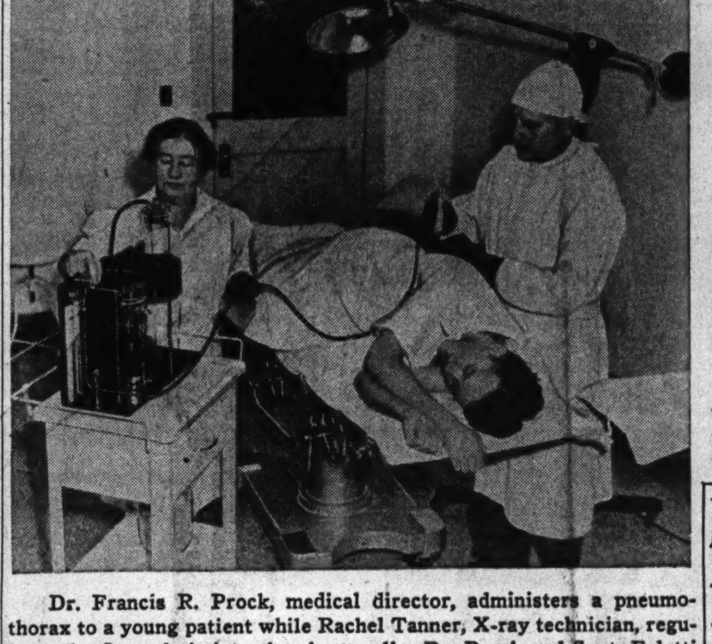

Dr. Francis R. Prock, medical director, administers a pneumothorax to a young patient while Rachel Tanner, X-ray technician, regulates the flow of air into the chest wall. Dr. Prock and Supt. Faletti were companions at the sanitarium while the young Joliet physician was a patient for three years. New surgery equipment cost nearly $900.

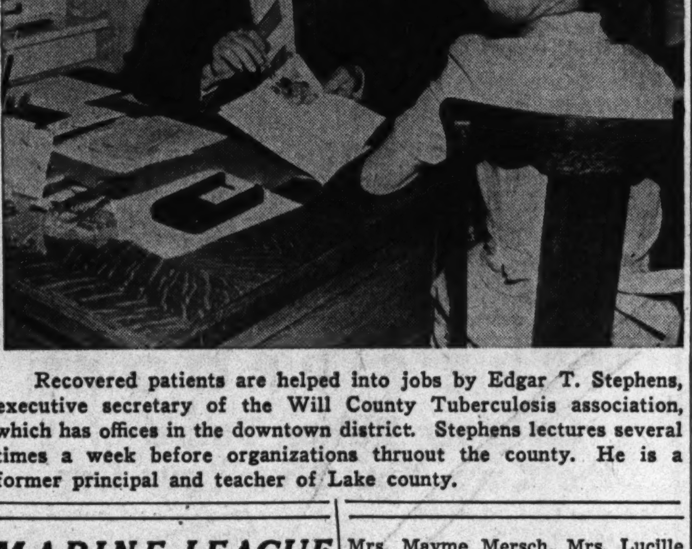

Recovered patients are helped into jobs by Edgar T. Stephens, executive secretary of the Will County Tuberculosis association, which has offices in the downtown district. Stephens lectures several times a week before organizations thruout the county. He is a former principal and teacher of Lake county.

YANK PICTURES N. AFRICA LAID WASTE BY WAR

S.W. Sider Describes Prisoners' Faces.

Cadre Sam Tiggelaar, one of the Rangers who participated in the raid on Dieppe, and who has been overseas for more than a year, recently summarized the highlights of the North African campaign as he saw them in a letter to his parents, Mr. and Mrs. Richard Tiggelaar, 123 West 104th street.

Cadre Sam Tiggelaar.

"I sat down the other day and just thought of all the things I have seen and it really surprised me. The ruins of Mateur, the historical ruins of Carthage, thousands of years old; the much bombed city of Bizerte; the much fought for Tunis. The bombed port of Ferryville; the burnt remains of German and Italian war equipment, and tanks, guns, trucks, cars, boats — millions and millions of dollars worth," he wrote.

"The convoys of Italian and German prisoners moving down the roads to prison camps. The faces of Italians full of smiles and happy to be prisoners for they know the war is over for them. The glum and dogged looks of German prisoners, filled with despair, but still believing they are going to win the war. The joyous faces of British and American and Free French soldiers at their grand and glorious victory," he continued.

Cadre Tiggelaar's outfit captured about 1,000 prisoners and he wrote, "I was up on an observation position with a powerful telescope and was giving details about the prisoners coming toward us to Brig. Gen. Teddy Roosevelt and Maj. Gen. Terry Allen. They were sitting up there eating C rations of all things. I thought only common soldiers like me had to eat that darn stuff, but I guess I was wrong as they were eating them, and worst of all seemed to enjoy them."

Beverly Hills Women Tour Court Wednesday

Residents of block 5, zone 11, Brainerd community civilian defense area, are continuing to raise funds for gifts and war bonds for men in service. Officers include Robert Reneker, 9251 Racine avenue, block captain; Mrs. Robert Groundwater, 9235 Racine avenue, gift chairman; Mrs. Bertram Sweeney, 9243 Racine avenue, chairman of waste fats and salvage, and Mrs. Annis L. Keefner, 9242 May street, social chairman.

Four on Southwest Side Give Eighth Pint of Blood

Four southwest siders recently contributed their eighth pint of blood to the Red Cross blood donor service. New gallon donors are Bernard Troy, 6234 Green street, Edward Yeloushan, 4136 South Mozart street, E. Mercer Stephenson, 14413 Union avenue, and Frank Krejci, 5156 South Maplewood avenue.

Blue Island 2d Ward Places Service Plaque

Residents of the 2d ward, Blue Island, recently dedicated a plaque with nearly 60 names, American and service flags. Mr. and Mrs. Martin Sonnenschein presented the American flag in honor of their son, while the service flag was the gift of Mrs. Arnold Myers in memory of her husband, a former alderman of the ward. Ald. George F. Fiedler was master of ceremonies.

MARINE LEAGUE AUXILIARY HOLDS RALLY FOR YANKS

The first of a series of rallies for the benefit of the marine relief and welfare fund was held recently at the Paradise Gardens, 5135 Damen avenue, by the Chicago unit of the Marine Corps league auxiliary.

More than 200 marines and sailors from Navy pier and the navy training school at 87th street and Anthony avenue, were admitted to the party without charge and were served supper.

Mrs. Margaret Somen, 5445 South Racine avenue, was chairman of the rally and was assisted by Mrs. Clara Wagner, 7043 Carpenter street, president of the auxiliary. Other committee members were Miss Kathleen Bell, Mrs. Grayce Epperson, Mrs. Stella Hettgar, Mrs. Anna Houtman, Mrs. Margaret Leavitt, Mrs. Mayme Mersch, Mrs. Lucille Novak, Mrs. Mae O'Connor, Mrs. Alice O'Connell, Mrs. Florence Townsend, Mrs. Theresa Bladen, Miss Mary Meek, Mrs. Ellen Dunn, Mrs. Winifred Pond, Mrs. Pauline Fishman, Mrs. Pearl Goldenberger, Mrs. Lulu House, Mrs. Mary Ludford, Mrs. Catherine Olsen, Mrs. Mary Wilkes, Mrs. Esther Wolf, Mrs. Marie Thompson, Mrs. Ellen Black, Miss Wanda Mis, Mrs. Florence McKenny, Mrs. Helen O'Malley, Mrs. Helen F. Nolan, and Mrs. Mina Kennedy.

Carnival Starting Friday Aids St. Gall Building Fund

A three day carnival for the benefit of the building fund of St. Gall's church will be held beginning Friday on the school grounds near the church at 55th street and Kedzie avenue.

'San' Patients Have Example to Beat Germ

BY IRENE PONTO.

Will county residents who are patients at the tuberculosis sanitarium, located on a Joliet hillside, have the best possible inspiration for licking that deadly little germ, tubercle bacillus.

They have the shining example of their own medical director, Dr. Francis R. Prock, a recovered patient, and also their superintendent, Michael Faletti, gangling and engaging former newspaperman, who once was a patient for several months.

Nurse Another Example.

Sanitarium patients have another inspiration in a nurse, Miss Frieda Blessing of Joliet. When Miss Blessing was hospitalized at "The San," as it is known locally, for a period of two years, she was interested by the care and treatment provided tuberculosis patients. Upon her release, she entered nurse's training, graduated, and asked for a job at "The San."

To see three former patients in their midst, entirely recovered and carrying on active work, is reason enough for a bed patient to say to himself, "I can do it, too." Should he ever feel like bucking the doctor's orders, he has only to look up at Dr. Prock, see the expression on the physician's face, and admit, "Well, I guess you ought to know, Doc."

Spent Three Years.

Dr. Prock, 35, is Joliet born and educated, with a medical degree from Loyola university. He was a young married physician with two children, now eight and five years old, when stricken with tuberculosis. Three years, to the end of 1940, were spent in Will county tuberculosis sanitarium. Seven ribs were removed during Dr. Prock's course of treatment. He and Superintendent Faletti had adjoining beds, during the latter's stay, and had long talks and short walks together.

Dr. Willard Van Hazel of Beverly Hills is the sanitarium's surgery consultant. Dr. Prock performs minor surgery, spending mornings at "The San," and afternoons with his private practice. He has been director since February. Previously, Dr. Bernard Klein, Joliet, was the medical director.

Built 18 years ago for $300,000, the Will county sanitarium resembles a mountain fresh air sanitarium. It is one story high and surrounded by windows on all sides. The building is laid out in the form of the Lorraine cross, which had three bars. The present symbol of tuberculosis control is a double barred cross, the third bar having been dropped.

Install New Equipment.

At a cost of $5,000, a modern X-ray unit was installed last spring and $900 operating room equipment added. The new X-ray equipment ties in with the year old Will county program to capture the tubercle bacillus germ. Led by the Will County Tuberculosis association, which is supported entirely by the sale of Christmas seals, the high schools of the county are coöperating to have students and faculty tuberculin tested. Dr. Mat Bloomfield, Joliet, is association president.

"The lower grades are the next phase of our program," said Edgar T. Stephens, the association's executive secretary, "with industry third and adults not reached by the school and industrial tests, fourth. All coöperation is voluntary. We enjoy," he added, "wholehearted coöperation from organized labor, which is wide awake to the dangers of tuberculosis discovered too late."

Dental Service Facility.

Family physicians either continue to treat their patients at the sanitarium, Faletti said, or they may turn a case over to the hospital's staff. Dental services are furnished by the patient's own dentist, who uses a portable drill, recent gift of Dr. E. J. Farrell, Joliet dentist.

Rest and care, air and light, are the foundation stones of tuberculosis treatment, Dr. Prock said. A diet which is both eye filling and strengthening is part of the care. Patients, he informed, always detect the fine hand of their pastry cook, Mrs. Margaret Turnbull, 77, in the goodies they are allowed. Mrs. Turnbull has been pastry expert since the opening of the institution. Mrs. Cora Study, also of Joliet, has been head cook for the last 12 years.

Hear Church Services.

Each Sunday evening, the doors of the four men's and the four women's wards, and the doors of the private rooms, are opened. Thru the quarter mile of corridors drift the music of church service, the sermon and prayers of a clergyman. The Will County Ministerial association appoints a different pastor for each service. Sunday mornings, several pastors conduct services for the members of their faiths.

Handiwork, beside radios, books, and periodicals keep patients entertained between visiting hours. A well read book with newcomers is "The Life and Loves of Huber and Tuber," written and illustrated by Dr. Harry Wilmer and released by the National Tuberculosis association, to explain Huber's sabotage in human lungs.

Peotone Farm Festival Premiums Total $18,000

Premiums totaling $18,000 will be offered during the three day farm festival at the Peotone fair grounds, Aug. 31, Sept. 1 and Sept. 2. The fair days in Will county this year will feature additional classes which accounts for the increase in premiu mmoney. This is the 40th annual celebration.

OPEN AUDITIONS AT SHORELAND HOTEL TUESDAY

Winners Compete at Drake Thursday.

(Picture on page 3.)

Eager to sing at the 14th annual Chicago Music Festival, one hundred thirty-seven vocalists will compete in the south and southwest Cook county preliminary contest Tuesday and Wednesday nights at 7 o'clock at the Shoreland hotel, 5454 South Shore drive.

Tenors, contraltos, baritones, dramatic and mezzo sopranos will be auditioned Tuesday evening and the lyric and coloratura sopranos, bass-baritones and basses will be heard the following evening. Admission for the public will be 30 cents.

Mrs. Tyler in Charge.

Mrs. Edmund J. Tyler, chairman of the vocal competitions, will be in charge of the contest. Judges for the audition will be Edwin Kemp, Freda Draper, and Harriet Case Merner, on Tuesday night, and Emma Roe, Ralph Niehaus, and George Grammer Smith, Wednesday night.

Piano accompanists will be Helen Rauh and Marian Schroeder.

Winners Compete Thursday.

Winners of the sectional contests will compete at 7 o'clock Thursday night in the grand ballroom of the Drake hotel. Finals preliminary to the festival competition will be held the morning of the festival, Saturday, Aug. 21, at the Drake. Four singers, two men and two women, then will sing before 90,000 spectators at the festival contest that night in Soldiers' field.

South and southwest contestants are:

DRAMATIC SOPRANOS.

Gretchen Brummel, 3304 West 59th place; Elizabeth V. Cline, 12723 Throop street; Mary Frances Crowley, 4925 Michigan avenue; Eleanor Feichtinger, 7943 South Paulina street; Shirley Fisher, 11325 Yale avenue; Regina V. Fitzpatrick, 7019 Merrill avenue; Maria L. Garibay, 4509 South Justine street; Joanne Grant, 2546 East 77th street; Ferzell R. Harrison, 306 East 43d street; Albena Kasper, 3008 Emerald avenue; Rosalyn Lant, 1525 East 68th street; Phyllis Mascio, 9114 Luella avenue; Charlotte Morris, 8022 Burnham avenue; Greta Mueller, 7254 South Racine avenue; Virginia Parker, 6204 Dorchester avenue; Eula Pierce, 3300 Rhodes avenue; Ona Skever, 6241 South Paulina street; Shirley Mae Simmons, 8229 Jeffery avenue.

MEZZO SOPRANOS.

Sally Aleks, 3422 West 63d street; Lucille Victoria Benett, 2305 East 70th street; Virginia Beutel, 8244 Rhodes avenue; Mary Jo Brummel, 4312 Berkeley avenue; Shirley Dahlenan, 6813 Green street; Sarah E. Hedrick, 6439 St. Lawrence avenue; Eleanor Huferd, 8313 Throop street; Doris Lilja, 7906 Michigan avenue; Louise A. Meland, 2230 West 72d street; Ruth A. Reese, 5158 South Park way; Nancy Robertson, 7207 University avenue; Helen L. Robinson, 4619 Calumet avenue; Mabelle Rooney, 4324 Drexel boulevard; Madeline Seymour, 4545 Drexel boulevard; Lois Bernice Shamberg, 6820 Cornell avenue.

CONTRALTOS.

Alice Bottema, 7218 Morgan street; Lucy M. Culverwell, 7640 Sangamon street; Winifred Heckman, 7818 Crandon avenue; Ruth V. Howard, 7021 Vernon avenue; Lee Mugurian, 826 South Wabash avenue; Jeanne Pachaly, 8236 Harper avenue; Ruth A. Reese, 5158 South Park way; Mabel E. Rose, 14129 Chicago street, Dolton; Marilyn Ross, 8251 Drexel avenue; Gloria Sandalis, 6950 Harvard avenue.

LYRIC TENORS.

H. J. Block, 826 South Wabash avenue; Clifford Brier, 826 South Wabash avenue; C. C. Hardy, 830 South Michigan avenue; John P. Kelly, 665 East 38th place; Joseph Leonetti, 1463 Michigan avenue; John R. Leslie, 3756 West 111th street; William McDaniel, 764 East Oakwood boulevard; George McHardy, 6610 South Bishop street; Raymond G. Orloff, 7010 Perry avenue; Paul N. Trick, 10518 Prospect avenue.

DRAMATIC TENORS.

Carl E. Chevedden, 8409 Vernon avenue; Ralph J. Lofquist, 10228 Prairie avenue; Orlando Murden, 6445 Rhodes avenue; Ben Skolnik, 6733 East End avenue; Albert Stanley, 6044 Champlain avenue.

BARITONES.

Herbert Baehr, 5757 University avenue; Carson Hardy, 830 South Michigan avenue; Murdith Kinkade, 7048 Michigan avenue; Earle R. Powis, 10034 Prairie avenue; Clifford J. Sullivan, 1211 West 83d street; Joseph I. Turner, 5915 Throop street.

LYRIC SOPRANOS.

Ethelynde E. Armstrong, 4745 Vincennes avenue; La Verne F. Baley, 5835 South Talman avenue; Barbara Lois Birtchet, 11533 Michigan avenue; Katherine Hassig Braker, 825 West 68th street; Betty Jane Bridges, 8233 Green street; Florence L. Caba, 5331 South Honore street; Marian Carlson, 2019 West 82d street; Clarissa Cotton, 346 East 111th street; Esterina di Nicola, 10425 Hoxie avenue; Eleanor Dzur, 1646 East 85th street; Rosemary M. Enright, 8129 Paulina street; Mary Ann Fedele, 7820 Maryland avenue; June Felcher, 7833 Colfax avenue; Margarita Fiscella, 7014 Union avenue; Leonne R. Hall, 7325 Phillips avenue; Mary Hawryszkow, 12230 Sangamon street; Helen Helmer, 7414 Prairie avenue; Joyce Homier, 8233 Woodlawn avenue; Arleigh M. Huedepohl, 7942 Colfax avenue; Lucille Huselstine, 255 East 106th place; Pearl F. Johenson, 7028 Wentworth avenue; Gwendolyn Edythe Kelley, 4348 Forrestville avenue; Kitty Kilgallen, 8028 Bishop street; Jacqueline Krump, 8217 Hermitage avenue; Muriel Landers, 4500 Oakenwald avenue.

Marie Macarus, 8052 Langley avenue; Ann Marias, 1044 Union avenue, Chicago Heights; Virginia Marsh, 6353 South Marshfield avenue; Virginia Messina, 6518 South Francisco avenue; Jeanne Miller, 1108 East 45th street; Dorothea Mulcahy, 2860 East 76th street; Dorothy L. Nojd, 7936 Maryland avenue; Clare Nothnagel, 5367 Edison avenue, Oak Lawn; Gunnell Nygren, 10061 Avenue L; Andretta Pagoria, 1348 McKinley avenue, Chicago Heights; Nancy Pagnato, 6840 South Wolcott avenue; Dorothy Peters, 5541 Kimbark avenue; Hilda N. Petri, 4917 Blackstone avenue; Helen Clare Petrick, 6314 South Karlov avenue; Ann Plawin, 8147 South Shore drive; Lillian Prior, 4515 Woodlawn avenue; Sylvia J. Prybylinski, 3000 East 80th place; Hazel Moxley Reed, 4451 Indiana avenue; Irene Reed, 3349 West 59th place; Louise Siedenfuss, 12947 Highland avenue, Blue Island; Iris Stothard, 1339 West Marquette road; Ruth H. Vanderbere, 328 156th place, Calumet City; Marilyn Ruth Walker, 1453 [illegible] Marquette road; Bette M. Wittlieb, 7041 Crandon avenue.

COLORATURA SOPRANOS.

Corinne Barbeau, 3744 Ellis avenue; Dorothea Brodbeck, 7831 South Shore drive; Vivian Jean de Lay, 3223 West 64th street; Adelle Druktenis, 6955 South

[Continued on page three.]

TECH STUDENTS TAKE TO BOOKS IN SPEEDUP PLAN

V-12 Group Appreciates Fee Paid Program.

Summer vacations have come and gone for the 1,726 students of Illinois Institute of Technology! For this year—with the institute on a three term round-the-year calendar—they had no more than two week's respite from study between the end of their last term and the beginning of the present semester.

Freshmen at the institute, who finished high school and received their diplomas in mid-June, went back to their books July 1. And 146 former Tech students, who in late June joined the navy, have returned to the institute in the V-12 naval reserve program.

Navy Pays the Bill.

Yet men from all groups found advantage in the speedup!

Claude Anderson of Harvey, Ill., who has been working in a factory the last three summers and holding a part time job during the school year to pay his way thru Illinois Tech, is now in the navy. "Just think!" he exclaims, "what a feeling it is to walk in and start classes with everything paid. Boy! It's wonderful!"

Bernard Brille, 6424 South Washtenaw avenue, certainly agrees, even tho he doesn't have "as much liberty—" and he "can't run around as before."

Irving Kornfeld, 5539 Drexel avenue, a navy man and former Tech student, too, thinks "the navy is a good deal." A former part time worker when he was at the institute, he feels that "going to school and not having to work is all right. The only catch is that I don't dare bunk now!"

What it means to go to school rather than have a summer vacation is reflected also in the general opinion of civilian students at Tech.

Editor's Job Full Time.

Dick Larson, 8209 May street, editor of the Technology News, has only one complaint. Having worked in the summer before, he no longer has "week-ends free, because of getting out the school paper, but that's the only difference."

Art Olson, 7734 East End avenue, managing editor of the same student newspaper for the south campus, feels pretty much the same way. Looking realistically on the accelerated program he says, "It's necessary to go, so I can get thru quicker."

Only criticism that Earl Mills, 5720 South Spaulding avenue, makes is that "it cuts down my dates." But recognizing the need for the present study plan, Mills who is vice president of the Student association at the institute, cheerfully admits that "outside of that, it's O. K."

Other upper classmen find in the summer study session only one other difficulty and that is that they, like Spiro Gordon, 7303 Emerald avenue, "prefer to study in cold weather." Gordon confesses that "if I can just make myself study and stay away from these recreations, it'll be all right."

Still in Study Mood.

Among the freshmen, the majority of whom have come directly from high school without even a "breathing spell," is Charles Dowd, 6801 Crandon avenue. He likes the idea, for as he points out "it would have been much harder to go back to school after three months vacation, instead of just two weeks."

Bernard Anthony Dikselis, 4485 South Mozart avenue, takes the long look ahead and firmly believes that "doing something constructive is better than fooling around." Like Bob Kill, 7334 Prairie avenue, he feels that "there'll be plenty of time to play around when the war is over. But right now there's a war to be won."

Twenty-nine southwest siders are among the 691 students of engineering in the navy's V-12 program at the institute.

The men attend classes in navy uniform and have regular periods of drill and courses in naval organization in addition to their engineering studies. The navy provides them with tuition, books, supplies, living quarters, food and $50 basic pay each month.

"Student's Utopia."

To Robert Kidd, a senior who for the last three years has been a co-operative student, alternating 16 weeks of study at Illinois Tech with 16 weeks of work in industry to pay his tuition and expenses, education under the navy is "my idea of a student's utopia."

Other southwest siders who attended Illinois Tech and now have been assigned back there after being called to active duty include Claude Anderson, 15217 Loomis avenue; Herbert Anderson, 12109 Eggleston avenue; Thaddeus Barzynski, 5332 South Laramie avenue; Edward Bohm, 5302 South Kilpatrick avenue; Girard Bovie, 7604 Union avenue; Bernard Brille, 6424 South Washtenaw avenue; Jack Burger, 9626 Claremont avenue; Huntley Depew, Crete; William Flynn, 8015 Bishop street; Warren Furst, 5641 South Troy street; Vernon George, 9409 Racine avenue.

Others are Charles Hillman, 2245 West 108th place; Norman Schmitz, 8 West 115th street; George Schober, 6406 South Hoyne avenue; Vernon Selbach, 3216 West 62d place; Richard Vander Mey, 10215 Lafayette avenue, and John Ward, 9536 Hamilton avenne.

From Other Schools.

Southwest siders who had previous college training elswhere include Donald Hiller, 7643 Seeley avenue; James McMahon, 6032 South Peoria street, Richard Holstrom, 6104 South Talman avenue; John Mitchell, 345 West 58th street, and Earl Rinck, Blue Island.

Freshman from the southwest side include Matthew Dykiel, 4214 South Maplewood avenue; Robert Freund, 5702 South Seeley avenue; Robert Fries, 6146 South Campbell avenue; Oren Sherman, Chicago Heights; Raymond Stryzek, 3429 West 66th place, and Leonard Wasserman, Chicago Heights.

Wed in Woodlawn Church Rites

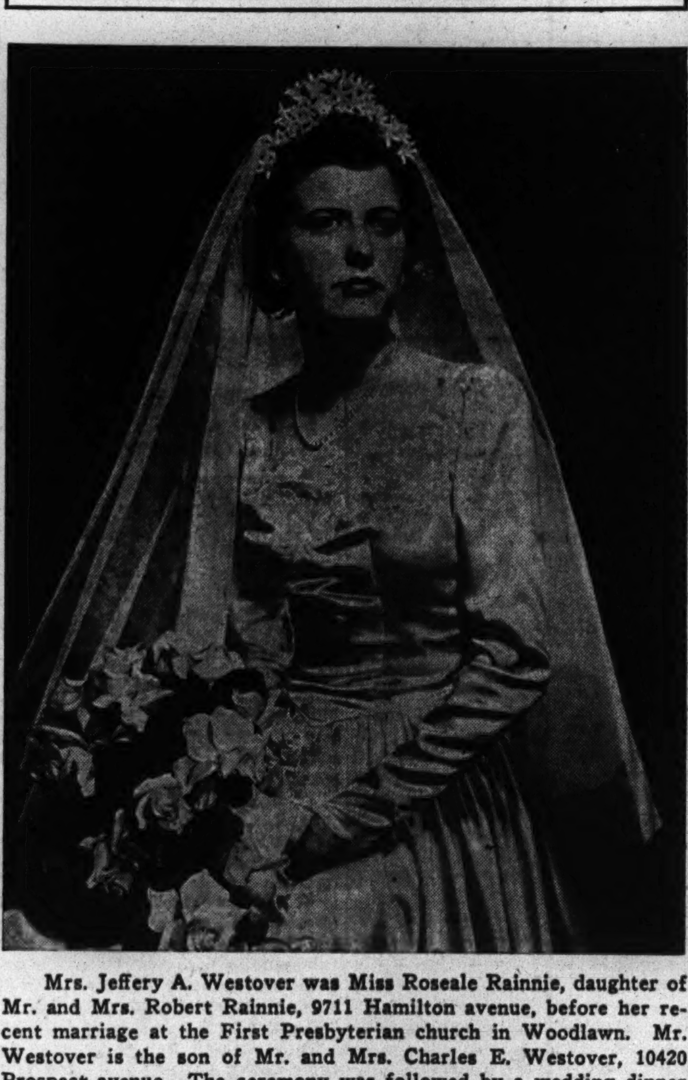

Mrs. Jeffery A. Westover was Miss Roseale Rainnie, daughter of Mr. and Mrs. Robert Rainnie, 9711 Hamilton avenue, before her recent marriage at the First Presbyterian church in Woodlawn. Mr. Westover is the son of Mr. and Mrs. Charles E. Westover, 10420 Prospect avenue. The ceremony was followed by a wedding dinner at the Windermere East hotel. [Photo by Koehne.]

American Women at War

Pvt. Loretta Marie Ganey, daughter of Mrs. Mabel L. Ganey, 8105 Green street, is training with the marine corps women's reserve at Cherry Point, N. C. She recently completed boot training at Hunter college, New York City. Formerly employed by the Illinois Bell Telephone company, Chicago, she is a graduate of Mercy High school.

Loretta M. Ganey [Kalden photo.]

Helen M. Mayer, sister of Dorothy V. Mayer of 6306 South Hermitage avenue, is a graduate of the army administration school at Commerce, Texas. She now is stationed at the Carlsbad army air field, New Mexico, as a WAC administrative clerk in a bombardier training squadron. She received basic training at Fort Oglethorpe, Ga.

An army nurse, Lt. Mary Jane Broderick, daughter of Mr. and Mrs. James Broderick of 6339 Throop street, has been stationed in Alaska for eight months. Lt. Broderick was graduated from Visitation High school and St. Bernard's Loyola school of nursing.

Russellville, Ark., is the new post of four southwest side WACs, who were transferred from Fort Devens, Mass. They are, Lucille E. Donovan, 3546 South Rockwell street; Margaret M. Smith, 6859 South Ada street; Frances J. Ball, 9441 Pleasant avenue, and Mary A. McFonnell, 1323 West 78th street.

Jane A. Holmes, daughter of Mrs. Anna C. Holmes of 9418 Hoyne avenue, and Dolores A. Brennan, daughter of Mrs. Margaret Brennan of 7936 South Carpenter street, have completed basic training with the marine corps women's reserve at Hunter college, New York City, and have been assigned to active duty.

Jane A. Holmes.

Dolores A. Brennan.

Promotion to technician fifth grade for WAC Casimera Trzesniewski, daughter of Mr. and Mrs. Edward Trzesniewski of 4920 South Ashland avenue, is announced by Camp Pickett, Va., where she is with the post inspector's office.

Corp. Dorothea Sullivan of 8444 Sangamon street, recently was promoted from the rank of private at the army air base, Richmond, Va.

South Side Victory Club to Have All Day Outing

The South Side Victory club, which is formed of 10 south side lodges of the Royal League, will hold an all day picnic in Jackson park beginning at 10 o'clock this morning. Members will meet near the 59th street entrance to the park. The committee on arrangements includes Mrs. Barbara Sedlacek, Mrs. Kate Sanders, Mrs. Loretta Anderson, Russell C. Wright, Elias G. Rosen, and Dan Sherrard.

PLAYERS TO GIVE DRAMA BY SHAW AT U. OF CHICAGO

The University Players of the University of Chicago will present George Bernard Shaw's "Pygmalion" at 8:30 o'clock Friday and Saturday nights at the Leon Mandel auditorium, 57th street and University avenue.

The part of Higgins, which was portrayed by the late Leslie Howard in the screen version of the play, will be taken by Maynard Wishner, 2743 Richmond street, and that of Eliza Doolittle by Mary Diamond, 5485 Cornell avenue.

Other south side residents in the cast are Floyd Landis, 5000 East End avenue and Bourie Davis, 6134 Kimbark avenue. The director is Frank H. Grover, 810 East 58th street.

Woodlawn Community to Honor Service Men

Residents of block 7, zone 10 of the Woodlawn community office of civilian defense will honor former residents of the block now in service at a flag and honor roll dedication at 2:30 o'clock this afternoon at 67th street and Drexel avenue.

PAPER PACKAGE ENGINEERS TRY FACTORY CHORES

Double Jobs Maintain Production.

Three times a week several of the package engineers at the Agar container division of the International Paper company, 5133 65th street, finish their day's work in the company's office and then go down to the factory for another eight hours on the machines, helping to produce the corrugated cardboard shipping containers which they have designed.

According to William S. Snyder, assistant manager of the plant, the additional man hours put in by the engineers, three of whom work on the late shift each night, have eliminated many man power and absenteeism handicaps. The plant manufactures corrugated containers for ordnance materials and army food shipments.

Production Hardens Hands.

Charles McMahon, 8234 Forest avenue, River Forest, who has helped in the designing of packages for radar equipment and gun mounts, exhibits a pair of hardened hands to back up his comment that the change from designing to machine work brings bruises and bumps.

McMahon has currently been operating a stitching machine which turns out auto radio containers designed by another package engineer who doubles as a factory worker, Benjamin P. Sherrill, 909 Elmwood avenue, Evanston. Sherrill's working day now starts at 9 o'clock in the morning when he comes down to his design board and blueprints and ends at midnight when he comes off the line at the plant after hours at the machine.

Sherrill, who like all the engineers has learned to operate most of the machines in the plant, has been at work on a machine producing containers for berth and hammock mattresses for the navy.

Aids Design Program.

In addition to speeding up production, the work on the machines has aided the engineers in their highly technical task of constructing the blueprints for the various war time containers manufactured at the plant. "We make the containers now and we know how it's really done, and if a certain design is needed to package a specific war material we know the answer to the challenge that it can't be done," Sherrill said.

In their present work, the package engineers must construct fibre containers to meet the stress and strain of war time delivery when material often is dropped from planes to forces in the dense interior of small islands or landed at night from barges in the rough surf at invasion points.

"Our regular problems are complicated by the necessity of conserving paper while designing containers which afford the best protection for the product," Martin Bauman, 2205 East 67th street, another of the package engineer-machine workmen, pointed out.

Placed in Boxcars.

The plant turns rolls of craftwood paper into corrugated paper and the process is completed only when the boxes are constructed and placed in boxcars waiting to carry the shipments to the war implement plants.

Shipments to war plants are held up if a shift cannot produce enough containers to fill the boxcar consignment to a particular plant, and the work done by the engineers while on the night factory shift is sufficient to make the difference between a full load sent on to a war plant and an unfilled car waiting on the loading tracks.

If one of the regular workmen is absent from the plant there can be a serious gap in the flow of containers and the engineers trained to operate any of the machines can substitute for the missing workman and keep the production line going.

Others on Dual Job.

Others who work both as package engineers and on machines in the plant are R. E. Thomas, 8811 Wallace street, Harry A. Klundt, Del Prado hotel; Walter Newstron, 8040 Aberdeen street; Richard Oas, Flossmoor; and Charles Lynch, 6135 South Richmond avenue.

Twelve or 15 Japanese-Americans, many of them college graduates and professional men, have been obtained from government relocation camps to work in the plant.

With AMERICA'S FIGHTERS

Lt. Edward G. Tobin, an intelligence officer and instructor with a field artillery battalion at Fort Clark, Tex., recently was promoted to a first lieutenancy. His brother, Richard, has enrolled at the University of Notre Dame for marine corps V-12 training. They are sons of Mr. and Mrs. R. J. Tobin of 9439 Loomis street.

Lt. Tobin.

The army specialized training course at St. Norbert college, West De Pere, Wis., lists five southwest side men. They include Robert B. Seidel, son of Mrs. R. C. Campbell, 10417 Morgan street; Steve O. Zych, son of Mrs. Sally Zych, 2126 54th street; Walter E. Murray, son of Water T. Murray, 7810 Carpenter street; Robert A. Davis, son of Mrs. E. M. Davis, 8841 Bishop street; and Joseph E. Mazur, son of Mr. and Mrs. Joseph Mazur, 2909 South Throop street.

Roswell army flying field, Roswell, N. M., has awarded Howard J. Morton a second lieutenant's commission and the wings of a pilot. He is the son of Mr. and Mrs. James S. Morton, 9442 Damen aveue, and a former student at the University of Chicago.

Lt. Morton.

After receiving his commission of ensign, plus his gold wings at Corpus Christi, Tex., Philip L. Huguelet, son of Mr. and Mrs. Charles H. Huguelet, 5834 Wells street, was transfered to Hollywood, Fla.

For having served the army efficiently and faithfully one year, Corp. Robert H. Penn, son of Mrs. Amelia Penn of 7434 May street, received the red and white good conduct ribbon recently. He is with troops in North Africa.

Each week a number of the 400 preëngineers of the army specialized training program at Baylor university, Waco, Tex., are assigned as temporary officers by the commandant, to serve for seven days. The trainees fill all offices in the battalion and as they show ability, they are advanced to higher office. Recently Lawrence W. Friedman, son of Mr. and Mrs. Alvin Friedman of 540 West 103d street, was named squad leader.

Charles L. Bush, son of Mrs. T. A. Aldridge of 7216 South Rockwell street, has been awarded the commission of second lieutenant in the army at Fort Benning, Ga. He is a graduate of the officers' candidate school, infantry division.

Lt. Bush.

Promotion to staff sergeant recently was won by Leslie E. Peterson at Grenier field, Manchester, N. H. Son of Mr. and Mrs. John E. Peterson of 537 West 103d place, he is a 1930 graduate of Fenger High school and formerly was employed as a transportation clerk, operating his own photo finishing business at the same time. Since entering the army, he has completed the military correspondence course at Detroit, Mich.

Second lieutenant, bombardier, is the new title won by both Edward P. Schug and Joseph A. Sullivan at the army air field, Victorville, Cal. Lt. Schug, son of Mr. and Mrs. Jacob Schug of 147 West 115th street, is a graduate of Fenger High school and Wilson Junior college. He was a printer. A Calumet High school graduate, Lt. Sullivan is the son of Mrs. Nora M. Sullivan of 8020 Paulina street. Two brothers are in service. Pvt. James Sullivan, marine corps, was wounded at Guadalcanal and Staff Sgt. John Sullivan is with the army air forces at Trinidad, British West Indies. Lt. Sullivan was a superintendent of contractors' equipment while holding the position of corporation officer.

Lt. Schug.

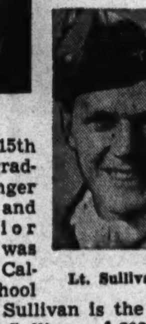

Lt. Sullivan.

All-American tackle at Notre Dame for two years, Ed Beinor now is a second lieutenant with the marine corps at Camp Pendleton, Cal. He is married to Margaret Birkholz of Harvey, and is the son of Mr. and Mrs. Joseph Beinor, 15147 Center avenue, Harvey. He played professional football with the Washington Redskins in 1942 when they won the world championship.

James J. Willig, son of Mr. and Mrs. Carl Willig, 5632 South Halsted street, was advanced from corporal to sergeant recently at Laurinburg-Maxton army air base, Maxton, N. C.

Two former employes of the park district are with the same unit of the army air forces somewhere in the Hawaiian area. Corp. Herbert F. Ellstrom, son of Mr. and Mrs. Fred Ellstrom, 3808 South Princeton avenue, and Sgt. Chester F. Peters, son of Mr. and Mrs. A. J. Peters, 5147 South Artesian avenue, served as army clerk and photo technician respectively. Both have been overseas for more than a year. Sgt. Peters was a Marquette park florist and Corp. Ellstrom, a graduate of Calumet High schol, was at Douglas park.

Corp. Ellstrom.

Sgt. Peters.

Following graduation from the New England aircraft school at Boston, Mass., Pvt. Vincent W. Zaloubek Jr., son of Vincent W. Zaloubek of 2445 South Avers avenue, was assigned to active duty with the army air forces as a member of a ground crew.

ICC O. K. ON BLUE ISLAND, HARVEY NEW BUS ROUTES

The South Suburban Safeway lines have been granted permission by the Illinois commerce commission to use additional and alternate routes between Blue Island and Harvey. The new routes are scheduled to begin Aug. 8, C. O. Keller, general manager of the lines, said.

Buses will use highway 83 up Wood street, and Ashland avenue to Broadway, going west on Broadway to Chicago street, north on Chicago street to Vermont street and continuing on Vermont street to Western avenue. Another of the optional routes lies north on Ashland avenue to Vermont street and then to Blue Island.

These routes will supplement rather than replace the main route down Western avenue to Harvey and further extends the bus service in the Blue Island territory.

PICNIC FOR OLD SETTLERS TO BE HELD TOMORROW

Talk Over Past days at Harms Park Fete.

Four to five thousand Chicago old timers will gather tomorrow for the 69th Old Settlers' picnic and reunion at Harm's park, 4200 North Western avenue.

Even the oldest old settlers don't come with crutches or in wheel chairs to this reunion. They come to win prizes for their dancing or for their gay costumes. They come to joke and laugh and tell stories of the past.

Sponsored by Turners.

Chicago Turners, a social and gymnastic club at 4217 Lincoln avenue, is sponsoring the reunion. The club formed the first Old Settlers' committee not long after the Chicago fire of 1871, to gather verbally historical data which might otherwise have been lost. The reunions have grown from this committee.

Eight gold medals will be awarded to the old settlers who register at the reunion. Any one who is over 40 years old and who has resided in Chicago since 1918 may sign up. The medals are awarded for longest residence in Chicago, longest employment by a Chicago firm, longest residence at one address, the highest total made by the combined ages of a married couple, largest number of children and grandchildren living, largest number of direct descendents in military service, and for being the oldest pensioner present.

Registration from 1 to 6.

Registration will be from 1 to 6 o'clock in the afternoon. Old settlers should try to have documentary proof of their claims. Only one medal can be awarded to a person.

At 4 o'clock a prize dance will be held for the oldest couples. Bouquets will be awarded to the ten couples whose combined ages total the greatest number of years. Participants in the dance are asked to register with the committee in charge at the dance floor. Prizes also will be given for the best authentic old costumes worn to the reunion. Following the dance, at 7 o'clock, the gold medals will be distributed.

SLOVAK JUBILEE SET FOR TODAY IN PILSEN PARK

The Slovak day silver jubilee will be celebrated today at a patriotic festival in Pilsen park, 26th street and Albany avenue. Proceeds of the festival will be divided among the American Red Cross, Russian war relief, and charity.

A service flag will be dedicated in honor of the several thousand Chicago service men of Slovak descent. A mother of a service man will be selected at the ceremonies to sponsor the flag. Music will be furnished by the Slovak singing chorus, Zora.

Officers in charge of the festival are Stephen Kostelny, chairman; Joseph Domko and Sidonia Danovsky, co-chairmen; John Rosko, secretary, and George Ursin, treasurer.

New V. F. W. Clubhouse.

Members of Winfield Scott post, Veterans of Foreign Wars, recently dedicated their new clubhouse at 25 Madison street, Maywood. Charles Yunkers is post commander. E. R. Riley is the clubhouse custodian.

Recent Bride

Miss Dorothy Fitzpatrick, daughter of Mr. and Mrs. James B. Fitzpatrick, 7933 South Campbell avenue, recently became the bride of Paul A. Bruckner, son of Mrs. Marie Bruckner, 1623 Columbia avenue. She is a graduate of St. Xavier college. Mr. Bruckner is with the army signal corps at 1 North La Salle street. [Koehne Photo.]

North Austin OCD Sets War Garden Show Dates

A war garden festival for the OCD community of North Austin has been planned for Sept. 15, 16, and 17 in La Follette park, 1333 North Laramie avenue. Charles J. Glaser is general show chairman, Robert Bethol, co-chairman, and Miss Irene May Zay, secretary.

The Noted Wedding Photographer for Over 30 Years
MOST MODERN COMPLETE ADVANCED PHOTOGRAPHY. LOWEST POSSIBLE PRICES.
2 LUXURIOUS CAMERA ROOMS
AIR-CONDITIONED
PHONE LAFayette 2813
WOLK STUDIO
1945 West 35th St.

WRECKED CARS REBUILT
• Auto Painting
• Wheels Aligned
• Frames, Axles Straightened
Expert Matching and Refinishing
Free Estimates on All Jobs
KRUMDICK & SONS
Now in Our Third Generation
7919 VINCENNES AVE.
Phone Triangle 1280

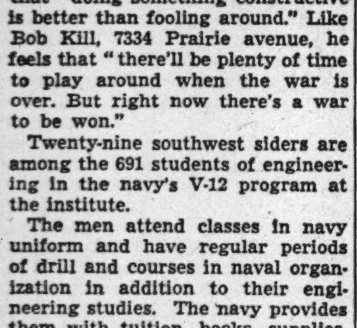

Your ATTIC MADE INTO A FLAT At Low Cost!
Payments as low as $20 Per Mo.
OPEN SUN., 11 to 4
• No slope ceilings
• No attic atmosphere
• Complete modern baths
• Separate gas and electric service
• Guaranteed insulation against summer heat and winter cold
• Modern Kitchen Cabinets
Priorities Quickly Granted in Your District
We Have All Materials on Hand
First Payment in November
756 Satisfied Attic Flat Owners in 1942
Any attic—high, low or small can make a modern comfortable flat. Attic flats of our design are now open for inspection in your neighborhood.
PRESENT MORTGAGE NO OBSTACLE
Rental incomes from attic flat will more than cover payments on both present mortgage and cost of new flat.
J. PONDELIK JR. Construction Co.
5213 W. Cermak Rd. Phone Cicero 2655. ROCkwell 4320

HERE'S PROOF!
for Your Ration Board of the Care You Give Your Car
Ballantine Service Corp. will give your car approved O. C. D. (war transportation) maintenance service and furnish you with a certified copy of a check chart like the one shown here. Arrange NOW to get this service—AND chart. If you need auto transportation, co-operate NOW to keep it.

CARBURETORS ADJUSTED
Carburetor test and adjustment with mechanical gas analyzer. Saves gas—improves car performance.
50c
Indiana Auto Owners—Visit BALLANTINE'S in Gary
BUY WAR BONDS
—BALLANTINE SERVICE CORP.—
Established 1918
723 W. 66th St. K. Ray Ballantine, Pres. Went. 6242

It's Thrifty and Wise to "Check Up" On Your Eyes

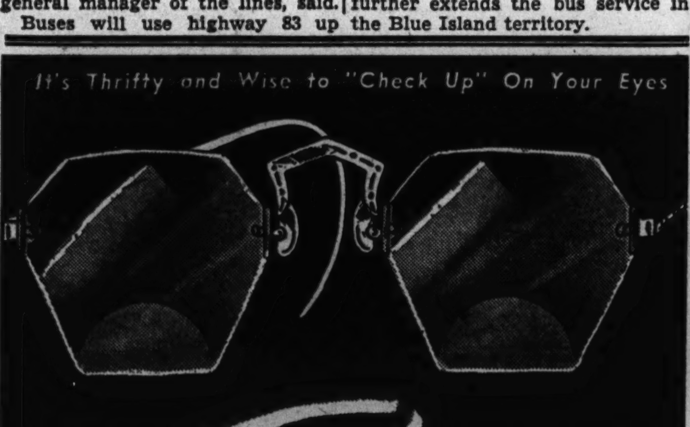

Double Purpose BIFOCALS
Featuring the Invisible Reading Scale for near and far vision. Your choice of Perimetric, Stanton, leaf and octagonal shapes. Sight test also included in this low price.
Optical Dept. Directed by Dr. D. M. Appel, O. D. (Not in Indiana)
$5.25 Complete
Other Bifocals Priced to $22.50
GOLDBLATT BROTHERS DEPARTMENT STORES

SAVED DOLLARS...

are FIGHTING DOLLARS!
A major portion of Savings deposits in this bank are placed in Government Bonds. • It is the patriotic duty of every citizen—the wartime obligation of every wage-earner—to Save. • We invite you to save and buy War Bonds—here.
FOR VICTORY BUY UNITED STATES WAR BONDS AND STAMPS
DEPOSITS INSURED UP TO $5,000 PER DEPOSITOR
SOUTH EAST National Bank
63rd & Woodlawn ★ DORchester 4000
★ Member Federal Deposit Insurance Corporation.
Buy an Additional War Bond Today!

NEW WORLDS FOR YOU
When Eyes Are Sharp
Remember how colorless and unreal objects appear when you're wearing dark glasses? Have you stopped to realize that your own eyes—in need of correct glasses—may be distorting and dimming the bright beauty of the whole world about you? Be sure you're not missing half of life's enjoyable sights because your eyes are not up to par. Have a NORMAN professional examination today!
CHICAGO'S FINEST OPTICAL SERVICE
Under the Personal Supervision of Dr. I. A. Kernis and Dr. R. Gilbert
Phone Englewood 8200 for Eye Examination Appointment
NORMAN
6355 South Halsted Street
Open Thursday and Saturday Evenings

Especially FAST SERVICE FOR FURLOUGH WEDDINGS

Bridal Gowns $14.99 to $75
BRIDESMAIDS' GOWNS $7.99 to $24.75
Open Thurs. & Sat. Eves. 'til 10 p. m.
Margie SMARTER DRESSES & BRIDAL GOWNS
6426 S. HALSTED
Comfortably Air Conditioned

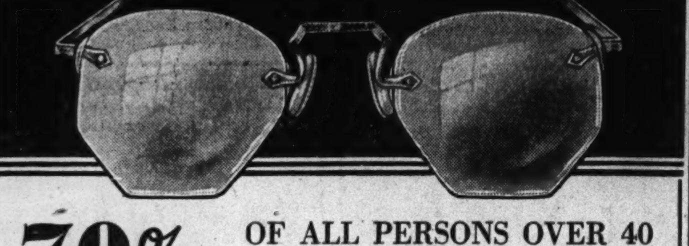
70% OF ALL PERSONS OVER 40 NEED GLASSES!
Glasses for near or far vision $5.95 up
Terms if desired
Don't hold yourself back by faulty eyesight. The facts today show that 7 out of 10 persons over 40 need glasses. Come in for free examination by state licensed optometrists. No obligation.
Master Optometrists
6337 S. HALSTED ST. Open Thursday and Saturday Eves
4005 W. MADISON ST. 4730 S. ASHLAND AVE.
Open Tues., Thurs. and Sat. Nights

Buy an Additional War Bond Today!

FERNWOOD CLUB PLANNING VARIED YEAR'S PROGRAM

Mrs. Gordon, Committee Finish Schedule.

A varied program is in store next term for members of the Fernwood Woman's club. Mrs. Robert Gordon, 10200 Normal avenue, first vice president and program chairman, and her associates have completed their program plans. The schedule includes such programs as Toni Landis, recounting of her 21 days adrift in the Pacific, Dr. Scott Bedford in a discussion of modern cities, men's night, and selections from the "Student Prince" by Olive O'Neill.

Mrs. Robert D. Gordon.

The Red Cross has appointed the following members to serve Fernwood community: Mrs. Edward Vanderlee, 9955 Lowe avenue, home nursing chairman; Mrs. William Wagenhals, 10441 Normal avenue, organizer of nutrition classes; Mrs. Harold Kazen, 10128 Union avenue, recruit nurses' aides, and Mrs. William Sheaffer, 10320 Peoria street, blood donor chairman, and also chairman in Washington Heights community.

To succeed Mrs. Sheaffer as blood donor chairman for the club, Mrs. Admiral Elliott, 430 West 101st place, appointments chairman, has named Mrs. Leonard Lawson, 10344 Green street.

Palos Woman's Club.

To mark its 41st anniversary, the club will hold a day long picnic Thursday on the lawns of Hillcrest, home of Mr. and Mrs. Roy A. Keys. A business meeting at 11 o'clock in the forenoon will be followed by a pot luck picnic luncheon at 12:30 o'clock. Games will be played during the afternoon. For the 6 o'clock barbecue dinner, husbands and families of members will be guests, each guest supplying his required meat rations. Mrs. Paul T. Lansford, Mrs. Eric W. Lager, Mrs. Frank J. Yunker, Mrs. Arthur Wesley, and Mrs. Alden S. Bagnall will assist the hostess, Mrs. Keyes.

Evergreen Park Woman's Club.

Awards made in the recent war garden contest sponsored by the club were won by William P. Groebe, 2751 West 95th place, first prize of $5, adult class; Mrs. Blanche Turek, 9644 Avers avenue, second prize of $2; Mr. and Mrs. Herbert Turner, 9350 Trumbull avenue, third prize of $1; Mrs. Frank Stocklose, 2626 West 96th place, honorable mention. Martha Jane Rogers of 9735 Lawndale avenue received a prize of $2 for the best child's garden.

Chicago Lawn Woman's Club.

Saturday evening the third card party of a summer series of six sponsored by the ways and means committee will be held in the home of the club president, Mrs. W. A. Hanson, 3535 West 63d place. Mrs. William Fey and Mrs. V. E. Streicher will assist. Mrs. A. H. Burnett is chairman.

Evergreen Park Parish Benefit Carnival Opens

Holy Redeemer parish of Evergreen Park is sponsoring a carnival at 97th street and Western avenue until Sunday to raise funds for the debt on its new school, only Catholic school in Evergreen Park. Michael A. Bermes of 9622 Lawndale avenue is general chairman, assisted by Daniel A. Carroll, treasurer; Peter W. Spruit, publicity, and a committee of 38 men and women. The Rev. L. J. Briody is pastor.

Spends Honeymoon in Florida

The former Dorothy Ruzic, daughter of Dr. and Mrs. John F. Ruzic, 10425 Hamilton avenue, after her marriage in St. Barnabas church to Jim Halas, son of Mr. and Mrs. Peter Halas, 9150 Marquette road. The Halases spent a brief honeymoon in Miami Beach, Fla.
[Koehne Photo.]

SOUTHWEST SIDE CLUB'S PICNIC TO AID SERVICE MEN

Close Artesian Ave. for Fete Sunday.

A street picnic will be sponsored next Sunday by the Western, Artesian, and Campbell Social club from 3 to 9 o'clock on Artesian avenue between 65th and 66th streets. The street will be closed off for picnic tables and games.

Peter De Vries Jr. is general chairman of the affair. Mrs. Walter Montgomery of 6529 South Artesian avenue is president of the W. A. C. Social club, a patriotic organization. Proceeds of the picnic will go toward the purchase of a $25 war bond for each of the 42 men and two WACs of the area.

Home Cooked Supper.

A home cooked supper will be served from 5 to 7 o'clock by various club committees, including the officers. The store of Joseph Gallagher at 65th street and Western avenue will be used in case of rain.

Shortly after its organization on Nov. 24, 1942, the W. A. C. Social club erected a plaque on the flagstaff at 65th street and Artesian avenue. The 44 names of the honor roll are in phosphorescent letters which can be read at night.

Holiday gifts and birthday greetings are sent to the service men by their neighborhood club, and newsy letters also go out regularly. Home folks, when ill, are visited by the club's sick committee and receive a plant. The boys are glad to know that this service is being taken care of for them, Mrs. Russell M. O'Hara of 6510 South Artesian avenue, publicity, said.

Officers, Trustees.

Officers besides Mrs. Montgomery are Mrs. Zoe Roddy, vice president; Mrs. Marie C. O'Hara, recording and corresponding secretary; Mrs. Helen G. O'Connor, financial secretary, and Irving M. Elfers, treasurer. The trustees include William H. Slavin, chairman; John P. Roddy, Peter De Vries Jr., Joseph McAuliffe, and Francis Kamalick.

The financial committee includes Mrs. Evelyn Ryan, Mrs. Valeria Fisher, Mrs. Sophie Fennell, Mrs. Zoe Olmstead, Mrs. Irva Scott, Mrs. Colleta Hoffman, Mrs. Harold Burkee, Mrs. Peter De Vries Jr., Mrs. Max Colditz, Mrs. Lillian Daugherty, and Laura Lubeck.

Mrs. Millie Bopp, chairman; Mrs. Mary Smith, and Mrs. Mary C. Norris form the sick committee. Members of the refreshment committee are Mrs. Myra Wickstrand, Mrs. Charles Scott, and Mrs. Edward Hoffman.

ENGLEWOOD Y NAMES MADELON JANDES TO AID IN WOMEN'S WORK

Miss Madelon Jandes, 6639 Parnell avenue, recently was appointed assistant women's and girls' work secretary for the Englewood Y. M. C. A., 6545 Union avenue, succeeding Louise Colley.

Madelon Jandes.

Miss Jandes, a graduate of Ohio university where she majored in education, will direct the swimming programs for women and girls and all activities for girls including handicraft, singing, folk dancing, picnics, beach parties, and overnight camping trips.

Miss Jandes will aid in coördinating the work of two lay officers of the "Y," Mildred Cook, 250 West 66th street, chairman of the women's committee, and Raymond E. Nelson, 1645 West 106th street, chairman of the boys' and girls' committee.

PREACHES FIRST CALVARY CHURCH SERMON TODAY

The Rev. John Melvin will conduct his first service this morning as pastor of Calvary Lutheran church, 62d street and Kenneth avenue.

The Rev. Mr. Melvin served as pastor at the Grace Lutheran church, Lily Lake, Ill., since his ordination in 1940. He received his education at Gustavus Adolphus college, St. Peter, Minn., and at Augustana Theological seminary, Rock Island, Ill.

His predecessor at Calvary, the Rev. H. Conrad Hoyer, is now director of the commission on American missions of the National Lutheran council.

Beverly Y Harmonica Band to Play Over W-G-N

A sextet from the Beverly Y. M. C. A. harmonica band, Bob Johnson, Bob Koontz, Linton Keith, Howard Palmer, Dorothy Linton, and Hartley Bond, under direction of J. Howard Blacklidge, will play on the Stars of Tomorrow program over W-G-N at 8 o'clock this evening.

BEVERLY HILLS FLOWER, GARDEN FAIR ON SEPT. 8

Woman's Club Sponsors 32d Annual Show.

Choice flowers, plants, and vegetables will be gathered in Ridge park fieldhouse on Wednesday, Sept. 8, for the 32d annual flower and garden fair of the Beverly Hills Woman's club.

Gardeners of Beverly Hills are invited to become exhibitors in the show by the chairman, Mrs. V. K. Brown, 10042 Prospect avenue; the co-chairman, Miss Alice Howe, 10233 Wood street, and the club president, Mrs. Charles M. Bacon, 9652 Hoyne avenue. It is suggested that gardeners of the community begin to plan now for specimen blossoms, plants, and vegetables.

Picture Book Tables.

Picture book outdoor tables will be set by junior clubwomen of Beverly Hills under the direction of Mrs. R. B. Ferguson, 1634 West 106th street. Hospitality trays also will come within their division.

Women skilled in home canning are asked to register for the home canning shelf display, an innovation of this year's rustic fair. Ribbons will be placed on prize jars of fruits and vegetables by Mrs. William A. Callen, 9410 Winchester avenue, chairman of the exhibit. To demonstrate new canners' equipment, there will be a display of efficiency methods and equipment, arranged by Mrs. Leroy O. Grieser, 10500 Hamilton avenue.

In Charge Many Years.

Mrs. Joseph Hurst, 9421 Longwood drive, has for many years taken charge of the artistic arrangement of fruits and vegetables. Her services and ability will be called upon again for the 1943 display in this classification.

Mrs. John B. Mortenson, 1646 West 104th place, will arrange entries in the culinary herbs department; Mrs. Elmer Trolander, 9705 Prospect avenue, will take charge of the artistic arrangement of white flowers in white containers; garden pictures and photography have been assigned to Mrs. A. O. Schnura, 10423 Church street, miniatures to Mrs. C. J. Farwell, 9631 Vanderpoel avenue, and shadow boxes to Mrs. Robert J. Lawrie, 9732 Vanderpoel avenue.

Judging Committee.

Mrs. William T. Church will head the judging committee; Mrs. George Pagles, 2021 West 110th street, specimen flowers; Mrs. M. T. MacLaury, 9860 Prospect avenue, unclassified entries; Mrs. Frederick Snider, 10930 Hoyne avenue, novice class; Mrs. Herman Becker, 1639 West 101st street, ribbons; Mrs. R. A. Pearce, 10127 Hoyne avenue, registration and classification, and Mrs. William F. Hoffman, 9753 Winchester avenue, treasurer.

LOYOLA DEGREES GOING TO 8 FROM SOUTHWEST SIDE

The Very Rev. Joseph M. Egan, S. J., president of Loyola university, will award degrees to eight southwest siders at convocation tomorrow morning in the Loyola Community theater, 1320 Loyola avenue.

The Rev. Norman T. Weyand, S.J., of the department of English will deliver the convocation address and the Rev. William P. Walsh, S. J., of the department of religion will give the invocation.

Graduates are James J. Hudzik, U. S. N. R., 11014 Vernon avenue, bachelor of arts; Matthew J. Bulfin, 5533 Union avenue, bachelor of science; Genevieve Stradum, 337 West 59th street, bachelor of science in public health nursing; Margaret L. Martin, 6939 May street, and Antoinette M. Prudhomme, 6038 Elizabeth street, bachelor of science in education; and Sister M. Annette Lapinski, O. S. F., 3726 Paulina street, Sister M. Josephine Calandra, O. S. M., 13811 Western avenue, Blue Island, and Margaret M. O'Connell, 9237 Bishop street.

In Music Festival

[Gibson Studios.]

Vivian Jean De Lay, 3223 West 64th street, is one of the coloratura sopranos who will compete in the south and southwest Cook county preliminary vocal contest of the 14th annual Chicago Music Festival. She will sing in the audition for her section at 7 o'clock Wednesday night at the Shoreland hotel, 5454 South Shore drive.

137 SOUTH SIDERS IN TRYOUTS FOR MUSIC FESTIVAL

[Continued from first page.]

Talman avenue; Agnes Hantak, 211 East 24th street, Chicago Heights; Alice Mahder, 5130 South Artesian avenue; Mary Roberta McCabe, 7410 Calumet avenue; Jay Murio, 5526 South Paulina street; Evelyn Olsen, 6607 South Richmond street; Marion Pille, 8255 Langley avenue; Margot Alice Robitaille, 6612 South Artesian avenue; Mildred Arlene Sullivan, 4009 South Talman avenue; Marian L. Teeters, 9036 Essex avenue; Marion Vander Hyde, 10108 Perry avenue; Margaret Wildforster, 6333 South Loomis boulevard; Rita Witte, 64 East Van Buren street.

BASS BARITONES.

William E. Donaldson, 6626 South Wolcott avenue; Graham E. Heniken, 8108 Ingleside avenue; Stanley B. Nicholson, 8022 Marshfield avenue; R. Norris Johnson, 5042 Calumet avenue; Bernard L. Sanaghan, 18333 Martin avenue, Homewood; Stephen J. Winiecki, 5343 South May street; Thomas Woodall, 10000 Calumet avenue.

BASS.

William E. Johnson, 4856 Indiana avenue.

A south sider, Harriet O'Rourke, coloratura soprano, 2860 East 76th street, was chosen the best woman singer last year in the final contest, and second place honors among the women went to another south sider, Lillian Sims, dramatic soprano, 5953 Justine street.

Hammond Navy Mothers.

The Navy Mothers' club of Hammond will meet tomorrow night at the American Legion hall, 721 State street, in Hammond.

DE PAUL TO GIVE DEGREES TO 24 FROM S.W. SIDE

At the summer convocation exercises of De Paul university Wednesday morning on the campus, Webster and Sheffield avenue, 24 southwest siders will receive their degrees. The Very Rev. Michael J. O'Connell, C. M., president of De Paul, will confer the degrees and address the graduating class.

Graduates include Sister M. Agnesine Deringis, C. S. C., 2601 Marquette road; Edna Mary Miller, 5551 South Fairfield avenue, Sister M. Alfreda Zukauskas, C. S. C., 2601 Marquette road; Sister M. Alora Zundel, O. S. F., 2651 South Drake avenue, and Sister M. Fernanda Piontkowski, P. H. J. C., 5019 Laflin street.

Sister M. Nemesia Chmiel, S. S. J., 4034 56th street; Sister M. Samuella Zvirblis, C. S. C., 2601 Marquette road; Rosella C. Canino, Joliet; Sister M. Augustine Masloska, H. F. N., 1628 17th street; Sister M. Hilaria Dadej, O. S. F. Bl. K., 2940 40th place; Sister M. Louisa Nowicka, O. S. F. Bl. K., 2901 43d street; Manila Cheshire, 6320 South Richmond avenue; Ethel G. Dredge, Harvey; Irene J. Kutz, 5951 South Washtenaw avenue; Rosemary Langdon, Joliet; the Rev. Walter F. Mooney, O. M. I., 7750 Emerald avenue, and Sister Alexander Marie Bartel, S. L., Kankakee.

Sister Marie O'Connor, S. L., Kankakee; Sister Mary J. F. Price, S. S. N. D., 95th and Throop streets; Annette G. Moffe, 2633 39th place; Rosemond M. Rosinia, 1015 South Racine avenue; Francis A. Whelan, 8342 May street; Jeanette R. La Giglia, 4952 Kolin avenue, and Veronica E. Piper, 1320 Fuller street.

Where Time Counts Most

IT'S WORLD FAMOUS Harvel Watches
FROM HOLLANDS
For accuracy and dependability here's a popular men's strap watch . . . different in style, appearance and performance. 7-jewel movement, moisture-proof stainless steel case. Guaranteed dependable and mechanically perfect—it will serve you faithfully for years. Truly an exceptional value at $19.75
BUY WAR BONDS
HOLLANDS JEWELRY AND RADIO STORES
6335 S. HALSTED ST.
Open Thurs., Sat. Eves.

When the breeze gets too hot quaff a cooling Rum Jumbo IN THE
ANCHORAGE air-conditioned

A complete and choice selection of tropical rums of every variety. Zombies, Presidentes, Swizzles, and Planters Punches from authentic recipes. Popular prices. Open for supper every evening to 1 A.M., Saturdays later
Windermere East Hotel

Summer Stocks of both our Stores Consolidated at our Blue Island Store for this final
DRESS CLEARANCE
Summer cottons and rayons reduced for immediate clearance. One and two-piece styles in women's, misses and junior sizes. All sales final.
$5 $6 $7
Former values to $12.95
$9.00
Former values to $16.95
Open Thurs. and Sat. evenings
The Mayfair
Sale only in our Blue Island Store.
12956 S. Western Ave.

We are helping to
WIN the WAR
by keeping War Workers' feet comfortably fitted with correctly designed shoes . . . We keep their pocketbook happy too by giving full value.
NIERMAN'S ARCH-GRIP SHOES SCULPTURED TO THE FOOT
NIERMAN'S
Personally Designed
Arch-Grip Shoes
$7.95 AAAA to EE Sizes 4 to 11
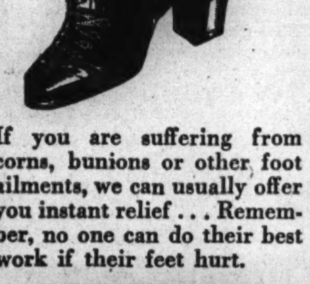
If you are suffering from corns, bunions or other foot ailments, we can usually offer you instant relief . . . Remember, no one can do their best work if their feet hurt.
Nierman's 3148 W. 63rd St. Near Kedzie
Cook County's Expert Fitters

NO MORE
Laundry Problems!

BACK ON SCHEDULE
BREWSTER LAUNDRY'S FAMOUS
THRIFTY SERVICE
Because of the government's new ruling that laundries are essential industries, we can now service a limited number of new accounts. PHONE EARLY—customers will be added in order of call.
Phone NORmal 1123
For Full Details
• Family Wash 90% Ready for Use
• Shirts Completely Ironed
• Fine Quality Workmanship
• Dependable Delivery Service
BREWSTER LAUNDRY
5911-31 S. LOWE AVENUE

Thru the Hours with WGN

It's Back On the Air!
Beginning Today
WGN'S FUNNY PAPER PARTY
11:30 A. M.

HAROLD ISBELL

A treat for the children and even the grown-ups. Hear Harold Isbell read the family's favorite comics over WGN every Sunday at 11:30 a. m.

SPELLING BEE
WGN
12:00 NOON TODAY

Time for WGN's weekly spelling bee. Get in on the fun . . . test your own ability at spelling by dialing 720 at 12 o'clock noon today.

STARS OF TOMORROW
WGN
8:00 TONIGHT

Hear the boys and girls who may be tomorrow's stars of stage, screen and radio. Don't miss "Stars of Tomorrow"—WGN at 8:00 p. m.

THEY GIVE THEIR LIVES
WGN
9:30 TONIGHT

Dramatic, eye-witness accounts of personal encounters and off-the-record happenings from all the battle fronts by war correspondents who were actually on the scene.

WGN
THE VOICE OF THE PEOPLE
720 on Your Dial
A 50,000-watt clear channel station
Mutual Broadcasting System

Complete Radio Programs and Highlights for Today

CHICAGO FREQUENCIES.

W-G-N—720	WAIT—820	WJOB—1230
W59C—45.9	WLS—890	WSBC—1240
W75C—47.5	WENR—890	WCRW—1240
W51C—45.1	WAAF—950	WEDC—1240
WIND—560	WCFL—1000	WMRO—1280
WILL—580	WMBI—1110	WGES—1390
WMAQ—670	WJJD—1160	WHFC—1450
WBBM—780		

MORNING.

[Central war time.]
[M] indicates MBS, [N] NBC, [C] CBS, and [B] Blue network.

7 —WBBM—News; organ fantasies [C].
WGES—Wake Up and Sing.
WHFC—Scandinavian Gospel.
WLS—News; Morning Minstrels.
WIND—Morning Melodies.
WAIT—Good Morning program.
WAAF—Chapel in the Sky.
WILL—Concert Airs program.
WSBC—Negro Spirituals.
7:30—WLS—The Woodshedders [B].
WBBM—Musical Masterpieces [C].
WAAF—Metropolitan church.
WJJD—Paradise Isle.
WILL—Daily Illini news.
7:45—WHFC—Cicero Bible church.
WJJD—Sunday Morning Party.
WILL—Music of the Nations.
WLS—Morning Melodies.
WBBM—Golden Gate quartet [C].
WIND—Five Soul Stirrers.
WGES—News reports.

8 —W-G-N—Cathedral of Music.
WLS—Old Fashioned Revival.
WBBM—News of the Word [C].
WMAQ—News from Europe [N].
WIND—News; Melody Moments.
WJJD—Wesley Radio league.
WGES—United Swedish service.
WCFL—The News and You.
WAIT—Adventures in Research.
WMBI, W75C—Let's Praise Him.
WAAF—News; Musical Gems.
8:15—WBBM—Home on the Land.
WMAQ—Commando Mary [N].
WIND—Frederick Hutcherson Jr.
WCFL—Coast to Coast on Bus [B].
WAIT—Dave Minor program.
8:30—WEDC—The Gospel hour.
WMAQ—Melody's the Thing [N].
WJJD—Cornell Av. Ch. of Christ.
WBBM—Polish Bible class.
WAIT—Lutheran program.
WMBI, W75C—Grace Notes.
WJOB—Gideons Gospel hour.
WIND—Cameos in Song.
8:45—WMBI, W75C—Meditations.
WBBM—English Melodies [C].
WIND—Salt Lake Tabernacle choir.
WHFC—Old Songs of Church.
WILL—Today's guest speaker.
8:55—W-G-N—News reports.

9 —W-G-N—Detroit Bible class [M].
WLS—Ervin Lewis, news.
WBBM—Church of the Air [C].
WMAQ—Highlights of Bible [N].
WCFL, WIND—News reports.
WAAF—Ballad Time.
WJJD—Your Worship hour.
WAIT—Old Sunday school.
WMBI, W75C—Voices in Song.
WHFC—Greek program.
9:15—WIND—Music American.
WJOB—The Croatian program.
WGES—Jugo-Slav American hour.
WCFL—Don Artiste, pianist.
WLS—Little Brown church.
WAAF—Sunshine Swing.
9:30—W-G-N—Know Your Onions; news.
WGES—George Marchan, baritone.
WBBM—Wings Over Jordan [C].
WMAQ—Turning the Pages.
WIND—This Is Our Enemy.
WJJD—The Music Room.
WAAF—Morning Musical.
WCFL—Southernaires, quartet [B].
WMBI—Miracles and Melodies.
9:45—W-G-N—Memo for Tomorrow [M].
WJJD—New Church-Swedenborgian.
WILL—News in Review.

10 —W-G-N—Greetings from Your Boy.
WMAQ—Morning music.
WHFC—Classical Gems.
WJJD—Waltz Time.
WGES—Amerigo Lupi program.
WBBM—News and Serenade.
WMBI, W75C—Good news.
WLS—Julian Bentley, news.
WILL—Student churches.
WIND—News; Some Sweet Home.
WCFL—Soldiers of Production.
WSBC—The Polish Village.
10:15—WLS—Howard Peterson, organ.
WBBM—March with Uncle Sam.
WJJD—News reports.
WMAQ—The Radio Parade.
WIND—Rhythm Royalty.
10:25—W-G-N—News reports.
10:30—W-G-N—Yg. People's Church of Air.
WLS—Old Sunday School.
WBBM—Invitation to Learn [C].
WMAQ—News reports [N].
WAAF—Modern Manner Music.
WGES—Uncle Sam Speaks.
WJJD—Rev. G. E. Lowman.
WMBI, W75C—Gloria trio.
WCFL—Bing Crosby, songs.
WIND—Musical program.
WAIT—Bible Prophecy.
10:45—WCFL—Popular Waltzes.
W75C, WMBI—Winona Lake Confer.
WMAQ—Johnny Betts, songs.
WIND—Musical program.

11 —W-G-N—Reviewing Stand [M].
WLS—Reading the Funnies.
WMAQ—World Front disc'ns [N].
WJJD—Dr. Preston Bradley.
WCFL, WJOB, WIND—News.
WGES—American-Jewish hour.
WBBM—Salt Lake Tabernacle choir.
WAAF—Musical Headlines.
WCRW—V for Victory program.
WAIT—Moody Memorial church.
11:15—WHFC—Bing Crosby, songs.
WJJD, WCFL—Musical Motorcade.
WIND—Sunday Serenade.
11:30—W-G-N—Funny Paper Party.
W51C—The Chapel service.
WMAQ—That They'll Live [N].
WGES—Yiddish Swing program.
WAAF—Swing It program.
WIND—Methodist church service.
WLS—Treasury Star Parade.
WBBM—Smilin' Ed program.
WCRW—Good Nabor program.
WCFL—Stars from the Blue [B].
11:45—WLS—Salute to American Heroes.
WHFC—Old Songs of the Church.
WAAF—Off the Record Music.
WILL—Washington—Inside Out.
WJJD—News reports.
WGES—Prelude to the Mass.

AFTERNOON.

12 —W-G-N—The Spelling Bee.
W51C—Musical Tete-a-Tete.
WBBM—Great Lakes station choir.
WENR—News; Sunday Melodies.
WCFL—This Is Official [B].
WAAF—Sunday Serenade.
WGES—Catholic High Mass.
WMAQ—Preview of news records.
WILL—N. U. Reviewing Stand.
WJJD—Workers for Victory.
WJOB—Polish Musical Varieties.
WIND—News; musical program.
WCRW—Treasury Star Parade.
12:15—WMAQ—Labor for Victory [N].
WBBM—Salute to Victory.
WJJD—It's Showtime, music.
WIND—Musical Motorcade.
WCRW—Recorded Rhythm.
12:25—W-G-N—Noontime Musical.
12:30—W-G-N—Victory Is Our Business.
WJJD—The Concert Hall.
WBBM—Edward Murrow, news [C].
WILL—Rural Life Review.
WIND—Man Behind the Music.
WHFC—Ave Maria program.
WMAQ—Salute to Switzerland [N].
WAAF—Dance Time.
WCFL—News reports.
WENR—Sunday musical and news.
WAIT—Heaven and Home hour.
12:45—W-G-N—News reports.
WBBM—Coronet Little Show [C].
WIND—Behind the Headlines.
WMAQ—War and Farm news.
WENR—Farm and War Fronts.
WCFL—Musical Motorcade.

1 —W-G-N—Songs by Wendell Hall.
W51C—The Salon hour.
WMAQ—U. C. Round Table [N].
WENR—Chapl'n Jim, U. S. A. [B].
WBBM—Trans-Atlantic Call.
WMBI, W75C—The Editor Speaks.
WGES—Polish-American hour.
WAIT—J. C. O'Hair program.
WCFL—News reports.
WHFC—Lithuanian hour.
WIND—News; Pilgrim hour.
WCRW—Midday Serenade.
1:15—W-G-N—Hits of Today.
WCFL—Baseball Interview.
WAIT—The Life Line.
WJJD—Sports Slants.
WMBI—Voice of the Novachord.
WAAF—Airline Dance.
1:20—W-G-N—Take Me to Ball Game.
1:30—W-G-N—Baseball; Cubs vs. Phila.
WAIT—The Scripture hour.
WBBM—World News Today [C].
WCFL, WJJD—Cubs vs. Phila.
WMAQ—John C. Thomas [N].
WENR—Sammy Kaye's orch. [B].
WCRW—Diversified program.
WAAF—Off the Record, music.
WMBI—Instruments and Voices.
1:55—WBBM—Mary Ann Mercer [C].

2 —W51C—Waltz Musical.
WBBM—N. Y. Philharmonic [C].
WMAQ—Ration reports [N].
WJOB—The Slovak hour.
WMBI—Chicagoland Preachers.
WENR—News; musical program.
WHFC—Waltz music.
WIND—News reports.
WSBC—Jewish Dramatic guild.
WAIT—Near Unto God hour.
WGES—Polish Mirror of Events.
2:15—WMAQ—Upton Close, news [N].
WENR—Hanson W. Baldwin [B].
WIND—Bill Anson program.
2:30—W51C—Imperial male chorus.
WMAQ—The Army hour [N].
WGES—Polish Music Box.
W75C, WMBI—Music of Masters.
WHFC—Minutes with the Master.
WAAF—Sing and Swing.
WAIT—Uncle John program.
WENR—Hot Copy, drama [B].
2:45—W51C—Gypsy Romance.
WIND—Melody Lane.

3 —W59C—The Concert Hall.
W51C—Musical Potpourri.
WIND—Current news.
WAIT—The Lutheran hour [M].
WAAF—Musical Motorcade.
WENR—Sunday Vespers [B].
WJOB—Hungarian Family hour.
WHFC—First Christian church.
3:15—WIND—Sunday dancing party.
3:30—W-G-N—Swing It show.
W59C—Design for Dancing.
W51C—Artists' Album.
WBBM—Andre Kostelanetz sh. [C].
WENR—Chautauqua Symphony [B].
WAIT—Christian Catholic church.
WMAQ—Lands of the Free [N].
WMBI, W75C—The Lutheran hour.
WJJD—Dugout interview.
WAAF—Let's Dance program.
WEDC—Italian musical.
3:40—W-G-N—The Leadoff Man.
3:45—WIND—Musical Motorcade.
WJJD—Musical Interlude.
3:50—W-G-N—Baseball game.

4 —W59C—On Wings of Song.
W51C—Sunday Vespers.
WMAQ—Summer Symphony [N].
WBBM—The Family hour [C].
WIND—News; Melodies program.
WAAF—Dr. Thomas Pender.
WENR—Where Do We Stand? [B].
WEDC—Italian musical.
WHFC—Christ Evan. Luth. church.
WGES—Fr. Justin, Rosary hour.
WMBI, W75C—Winona Lake Confer.
4:15—WAAF—Voice of the Army.
4:30—W59C—Sunday symphony.
W51C—Revue in Music.
WENR—Sneak Preview [B].
WAIT—Bethany broadcast.
WIND—Horace Heidt's orchestra.
WAAF—Chicago at Work.
4:45—WBBM—Irene Rich in drama [C].
WEDC—Italian program.
WAAF—Salon concert.

5 —W51C—Latin Moods.
WBBM—The Silver Theater [C].
WENR—The Amateur hour.
WMAQ—The Catholic hour [N].
WIND—News; Topics for Teens.
WMBI, W75C—Revival hour.
WAIT—Midwest Bible church.
WAAF—Bright Spots on Parade.
WJOB—All on the Altar.
WHFC—Classical Gems.
WGES—George Jaworowski.
WCRW—Odds and Ends program.
5:30—W59C—Broadway Echoes.
W51C—Musical Pickup.
WBBM—Sgt. Gene Autry [C].
WMAQ—Men at Sea, drama [N].
WCFL—The Green Hornet [B].
WHFC—White Stone church service.
5:40—W-G-N—Tenth Inning.
5:45—W-G-N—News; Carl Ravazza's orch.
WGES—Poland vs. Hitler.

EVENING.

6 —W-G-N—Lawrence Welk's orch.
W59C—Sundown Serenade.
W51C—The Columbia hour.
WCFL—News reports.
WIND—News; serenade.
WJOB—Mexican Fiesta.
WENR—Drew Pearson, news [B].
WBBM—The Jerry Lester show [C].
WMAQ—Those We Love [N].
WAIT—J. C. O'Hair program.
WJJD—Dinner concert.
WAAF—Juke Box to 8:30 p. m.
WHFC—1st Boh. Baptist church.
WGES—Polish Catholic hour.
6:15—WENR—E. Tomlinson, news [B].
WCFL—E. Tomlinson, news [B].
WMBI, W75C—Message to Israel.
WCRW—Waltz time.
6:25—W-G-N—News reports.
6:30—W-G-N—Your Key to Happiness.
W59C—Piano Pictures.
WENR—The Quiz Kids [B].
WMAQ—Bandwagon orchestra [N].
WGES—Polish concert hour.
WIND—Songs for Your Supper.
WBBM—Clifton Utley, news.
WCRW—Dinner music.
WMBI, W75C—Winona Lake Confer.
WHFC—Czech Catholics.
WAIT—Frank and Ernest.
WCFL—Voice of Prophecy.
6:45—W59C—Waltz Time.
WBBM—Great Lakes Sunday hour.
WAIT—Norman Thomas, talk.
WIND—Top Tunes program.
6:55—WMAQ—Alex Dreier comments [N].

7 —W-G-N—Mediation board [M].
W59C—Carmen Cavallaro's orch.
W51C—Composers' hour.
WMAQ—Din. Shore-Whiteman [N].
WLS—Roy Porter, comm. [B].
WIND, WAIT—News reports.
WJJD—Harriet O'Rourke and Octet.
WHFC—Work in a War Plant.
WJOB—Twilight Symphony.
WBBM—Calling America [C].
WCFL—Irish hour, music.
WAAF—The Juke Box.
WEDC—Polish Daily News.
7:15—WIND—Souvenirs in Song.
WLS—Treasury Star Parade.
WJJD—News reports.
7:30—W59C—Let's Go Latin.
W51C—Dinner music.
WMAQ—One Man's Family [N].
WBBM—Johnny Presents [C].
WLS—Inner Sanctum Mystery [B]
WJJD—Supper Time Frolic to 9:30.
WIND—Sacred Heart program.
7:45—W-G-N—G. Heatter, news [M].
W59C—One Night Stands.
WAIT—Dave Minor program.
7:55—WBBM—Ned Calmer, news [C].

8 —W-G-N—Stars of Tomorrow.
W59C—String Classics.
W51C—Comradeship in Music.
WBBM—Radio Reader's Digest [C].
WMAQ—Merry-Go-Round [N].
WCFL—The Revival hour.
WHFC—Polish Barn dance.
WENR—Walter Winchell [B].
WIND—The Revival hour [M].
WGES—Amer.-Hungarian program.
WSBC—Bohemian program.
8:15—WENR—Chamber Music society [B].
8:30—W-G-N—Upton Close, news.
W59C—Twilight Casino.
W51C—Silver Strains of Melody.
WMAQ—Album of Familiar Music.
WSBC—Jack Cooper hour.
WBBM—Summer theater [C].
8:45—W-G-N—Eddy Howard's orch.
W59C—Sketchbook.
WENR—Jimmy Fidler [B].

9 —W-G-N—John B. Hughes, news [M].
W59C—News; also on WIND.
W51C—The Concert Hall.
WBBM—Take It or Leave It [C].
WCFL—Lithuanian program.
WENR—Good Will hour [B].
WMAQ—The Hour of Charm [N].
9:15—W-G-N—H. Sanders and G. Savage.
WIND—Treasury Star Parade.
WGES—Uncle Sam Speaks.
9:30—W-G-N—They Give Their Lives.
W51C—Musical Favorites.
WMAQ—Bob Crosby show [N].
WBBM—Wm. L. Shirer, news [C].
WGES—Swedish program.
WIND—News; musical.
WCFL—Concert Melodies.
WHFC—Polka Time.
9:45—WBBM—Maria Kurenko, sopr. [C].

10 —W-G-N—The Answer Man.
W51C—Concert Classics.
WENR—Summer Symphonette.
WIND—News; Symphonic hour.
WBBM—Alvin J. Steinkopf, news.
WMAQ—Hub Jackson, news.
WGES—Gospel Tabernacle.
WCFL—News reports.
WEDC—Symphonic hour.
10:15—W-G-N—Chicago at Night.
WMAQ—Rupert Hughes.
WBBM—Salute to Victory.
WCFL—Midwest Church of the Air.
10:30—W-G-N—News reports.
W51C—Rhythm on Parade.
WBBM—This Is the Underground.
WENR—Low Breese's orch.
WMAQ—The Pacific story [N].
10:45—W-G-N—Carl Ravazza's orch.; news.

11 —W-G-N—Tonight's World News.
W51C—Spotlight Varieties.
WMAQ—News reports.
WBBM—News; S. Kenton's or. [C].
WHFC—Friendly Tavern hour.
WSBC—St. Paul church.
WCFL—All-Nations Church service.
WIND—Church of Deliverance.
WENR—Freddy Martin's orch. [B].
11:10—WMAQ—Moment Musical.
11:15—W-G-N—Eddy Howard's orch.
WMAQ—Charlie Dant's orchestra.
11:30—W-G-N—News; Griff Williams' orch.
WMAQ—Hospitality Time [N].
WBBM—Ray Pearl's orchestra.
WIND—The Night Watch.
WENR—Eddie Oliver's orch. [B].
11:55—WMAQ, WENR—News reports.

12 —W-G-N—News; Art Kassel's orch.
WBBM—News; The Night Watch.
WENR—Midnight Musical.
WMAQ—Emile Petti's orchestra.
12:30—W-G-N—Swing Shift sports.
WENR—Sonny Dunham's orch.
WBBM—Boyd Raeburn's orch. [C].
WMAQ—Pot Luck and news.
12:35—W-G-N—Carl Ravazza's orch. [M].
1:00—W-G-N—News roundup.
WENR—The Swing Shift to 3 a. m.
WIND—News; also at 2 a. m.

Listeners' Choice

SPECIAL EVENTS.

9:30 a. m.—W-G-N—Know Your Onions, with Ben Markland of THE TRIBUNE.

11:00—W-G-N—Northwestern Reviewing Stand: "Allied Policies of Occupation," with Paul Dietz, Melville, Herskovits, and Henri S. Bloch.

11:00—WMAQ—World Front: Arthur Reily, Gregor Ziemer, Peter Donchian.

Noon—WCFL—This Is Official, with Donald M. Nelson, head of the WPB.

12:15 p. m.—WMAQ—Labor for Victory. Speaker: James M. Landis.

12:30—W-G-N—Victory Is Our Business: Interview with J. O. Robertson.

12:30—WMAQ—Salute to Switzerland. Speaker: Dr. Karl Bruggmann.

1:00—WMAQ—U. of C. Round Table: "The Liberation of Italy," with Prof. Giuseppe Borgese, Richard P. McKeon, and Prof. Louis Gottschalk.

1:30—W-G-N, WJJD, WCFL—Baseball: Cubs vs. Philadelphia [double header].

2:00—WMAQ—Washington Reports on Rationing. Speaker: Paul Porter.

2:15—WENR—Hanson W. Baldwin, military expert, on news developments.

2:30—WMAQ—Army hour: Gen. Henry H. Arnold will call the roll of his air force commanders who will make reports.

7:00—W-G-N—A. L. Alexander's Mediation board. Panel of mediators will include George Gordon Battle, Dr. L. Wendell Fifield, and Dr. Paul D. Eddy.

VARIETY, COMEDY, AND DRAMA.

11:30 a. m.—WMAQ—"That They Might Live," starring Bess Johnson.

Noon—W-G-N—Spelling Bee, with Four Harmonizers vs. Johnson Sisters.

2:30 p. m.—WENR—Hot Copy: "Atheists in Foxholes," with Aloise Kummer.

4:30—WENR—Sneak Preview: "Appointment with Crime."

5:00—WBBM—Silver Theater: Edna Best stars in "Days of Grace."

6:00—WMAQ—Those We Love, starring Nan Grey and Francis X. Bushman.

6:00—WBBM—Jerry Lester show, with Diane Courtney and Carole Landis.

6:30—WENR—Quiz Kids: Richard Williams, 13; Joel Kupperman, 7; Claude Brenner, 15; Harve Fischman, 12; and Anneka, 9, a Dutch emigre.

7:30—WLS—Inner Sanctum Mystery presents "The Horla."

8:00—W-G-N—Stars of Tomorrow: Amateurs, with Mauri Cliffer, M. C.

8:00—WBBM—Radio Reader's Digest: "The Archer-Shee Case."

9:00—WBBM—Take It or Leave It: Quiz, with Phil Baker, M. C.

9:30—W-G-N—They Give Their Lives. Guest: Pfc. Roger G. Santschi.

9:30—WMAQ—Bob Crosby's program, with Les Tremayne, Constance Moore.

10:30—WMAQ—Pacific Story: "Old China," with Art Gilmore, narrator.

MUSIC.

12:30 p. m.—WJJD—Concert Hall: "Light Cavalry" overture, "Orientale."

1:00—W-G-N—Wendell Hall, the Red Headed Music Maker.

1:30—WMAQ—John Charles Thomas: "Only a Rose," "Boots and Saddle."

2:00—WBBM—N. Y. Philharmonic, with Fritz Reiner conducting. Guest: Marjorie Lawrence sings the "Narrative" from act 1, "Tristan and Isolde."

3:30—WENR—Chautauqua Symphony conducted by Edward Hanson. Soloist: Mischa Mischakoff, violinist.

3:30—WBBM—Andre Kostelanetz, with Eleanor Steber, and Simon Barer.

4:00—WMAQ—Summer Symphony, conducted by Dr. Frank Black, plays Tschaikowsky's Piano Concerto No. 1 and Black's own "Free Fantasy."

4:00—WBBM—Family hour, with Eileen Farrell, Mack Harrell, Jack Smith.

6:00—WJJD—Dinner Concert: "Indian Summer," selections from "Rose of Algiers" and "Frasquita," and Beethoven's "Minuet in G."

6:30—WMAQ—Bandwagon: Freddy Martin's music and Johnny Burke.

7:00—WMAQ—Paul Whiteman presents Dinah Shore and Bert Lahr.

8:15—WENR—Chamber Music Society. Guests: Jerry Colonna, Fats Waller.

8:30—WBBM—Summer Theater's Music of America, with James Melton.

9:00—WMAQ—Hour of Charm announces a series of essay contests.

9:15—WIND—Treasury Star Parade, with Duke Ellington's orchestra.

9:45—WBBM—Concert orchestra, with Soprano Maria Kurenko singing "Pur Dicesti," by Lotti, "O del mio Dolce Ardor," and "Pimpinella."

10:00—WEDC—Symphonic hour featuring Sarasate's "Zigeunerweisen."

10:05—WIND—Symphonic hour: "Barber of Seville" overture by Rossini.

Constance Moore will be guest singer on the Bob Crosby broadcast at 9:30 p. m. today over WMAQ-NBC. [Bruno Photo.]

News Broadcasts

MORNING.

7:00—WBBM	9:00—WCFL	10:15—WJJD
7:00—WLS	9:00—WIND	10:25—W-G-N
8:00—WBBM	9:40—W-G-N	10:30—WMAQ
8:00—WMAQ	9:45—W-G-N	11:00—WIND
8:00—WCFL	10:00—WBBM	11:00—WCFL
8:00—WIND	10:00—WLS	11:45—WJJD
8:55—W-G-N	10:00—WIND	11:55—W-G-N
9:00—WLS		

AFTERNOON.

12:00—WENR	1:00—WIND	2:15—WENR
12:00—WIND	1:00—WCFL	3:00—WIND
12:30—WBBM	1:30—WBBM	4:00—WIND
12:40—WENR	2:00—WIND	4:00—WENR
12:45—W-G-N	2:00—WENR	5:00—WIND
12:45—WENR	2:15—WMAQ	5:45—W-G-N

EVENING.

6:00—WCFL	7:55—WBBM	11:00—WMAQ
6:00—WENR	8:30—W-G-N	11:00—WMAQ
6:00—WIND	9:00—W-G-N	11:00—WENR
6:15—WENR	9:00—W59C	11:00—WCFL
6:15—WCFL	9:00—WIND	11:30—W-G-N
6:25—W-G-N	9:30—WBBM	12:00—W-G-N
6:30—WBBM	10:00—WIND	12:00—WBBM
6:55—WMAQ	10:00—WBBM	12:00—WIND
7:00—WIND	10:00—WMAQ	12:55—WMAQ
7:00—WLS	10:30—W-G-N	1:00—W-G-N
7:15—WJJD	10:55—W-G-N	1:00—WIND
7:45—W-G-N	11:00—W-G-N	

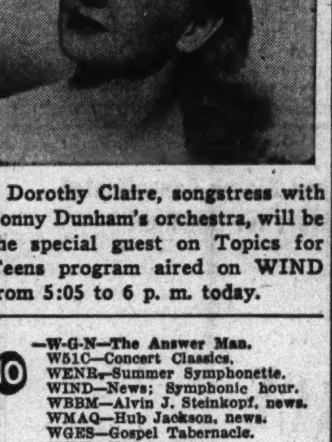

Dorothy Claire, songstress with Sonny Dunham's orchestra, will be the special guest on Topics for Teens program aired on WIND from 5:05 to 6 p. m. today.

DON AMECHE IS HOST FOR SHOW 'WHAT'S NEW?'

Jack Benny Will Hire Fred Allen Aids.

BY LARRY WOLTERS.

"What's new?" The first one hour show announced for fall, promises to have about everything in it except pickups from Berlin. Perhaps that will be arranged, too, if the program runs long enough.

Don Ameche will be the host, a chore which he handled for years with Edgar Bergen and Charlie McCarthy. In addition he will play opposite an important stage or screen star in a weekly dramatic spot from a new play, movie, or novel.

Comedians such as Bergen or Bob Hope or others back from entertaining the troops overseas will be guests. The present plan is to have Bergen and McCarthy as guests for the first show, at 6 o'clock Saturday night, Sept. 4, on the Blue network. Bergen is out of the country now.

Inventors, war heroes, educators, and outstanding figures in the news will be brought to the microphone. A staff of 48 writers, production men and talent scouts are already at work visiting summer theaters, night clubs, reading scripts, and holding auditions.

As long as Fred Allen insists that he isn't coming back to the air in the fall Jack Benny has promised to take care of several of the Allen stooges. This despite the fact that Allen and Benny are supposed to be enemies. Benny has signed Minerva Pious [Mrs. Nussbaum] and John Brown [John Doe] to join his cast starting Oct. 3.

News and notes: A former favorite program on W-G-N—Open House with Johnnie Neblett, is to be reinstated starting tomorrow. Len Salvo will be at the organ. Show is to be aired Mondays thru Fridays. . . . Jay C. Flippen has replaced Walter O'Keefe as M. C. on the quiz show, Battle of the Sexes. . . . NBC has signed new contracts giving it exclusive rights to the Rose bowl games for five years, the war permitting. . . . It was a severe attack of measles that forced Charles Collingwood, CBS overseas commentator, to return to London from North Africa. . . . Jack Armstrong, All American boy, rounded out 10 years of broadcasting last Friday. Jack, who is supposed to be a typical high school boy, has been played by three chaps. First to take the role was Jim Ameche, brother of Don. Then came Frank Behrens. Charles Flynn is the present Armstrong.

ARNOLD TO TALK TO AIDS USING TWO-WAY RADIO

Gen. Henry H. Arnold, commanding general of the army air force, will call in his commanders stationed thruout the world on the army hour at 2:30 o'clock this afternoon over WMAQ-NBC. Pickups will be made in London, Algiers, Cairo, New Delhi, Panama, Honolulu, Fairbanks, Australia, and Chungking. Where facilities are available, some of Gen. Arnold's commanders will speak with him on a two-way radio hookup. Col. R. Ernest Dupuy will present the official weekly summary of the war.

Plans for Occupation, Topic of Review Stand

Tentative plans for governing occupied countries will be discussed on the Northwestern University Reviewing Stand on W-G-N and the Mutual network from 11 to 11:30 a. m. today. Participants in the discussion will be Paul Dietz, formerly manager for the B. F. Goodrich company in China; Melville Herskovits, professor of anthropology at Northwestern university, and Henri S. Bloch, instructor in economics at the University of Chicago.

REINER CONDUCTS PHILHARMONIC ON CBS TODAY

Fritz Reiner will be the conductor and Marjorie Lawrence the soloist when the New York Philharmonic Symphony orchestra is heard over WBBM-CBS at 2 p. m. today. Operatic music of Richard Strauss and Richard Wagner will be presented.

Miss Lawrence will sing Isolde's Narration from "Tristan and Isolde," and the closing scene from Strauss' "Salome." Other selections include the prelude to act I of "Parsifal," prelude and "Liebestodt" from "Tristan," and the "Dance of the Seven Veils" from "Salome."

Comedian Jerry Colonna, Fats Waller on Basin St.

Comedian Jerry Colonna and Fats Waller, band leader and composer, will be guests on the Chamber Music Society of Lower Basin Street at 8:15 p. m. today over WENR-Blue. Colonna will be heard in a version of "Rigoletto." Waller will ripple the ivories in his own "Honeysuckle Rose." Milton Cross and Paul Lavalle's orchestra are the regulars on the show.

Baggiore Will Present Aria from "La Traviata"

The W-G-N Symphony orchestra and chorus and Attilio Baggiore, tenor, will be co-featured on the W-G-N—Mutual program, Music That Endures, to be broadcast from 9:30 to 10 p. m. Tuesday. Baggiore, accompanied by the orchestra, will sing "Plaisir D'Amour," by Martini, and "De' Miei Bollenti Spiriti," from "La Traviata," by Verdi. The chorus and orchestra will join in the presentation of "Onward Ye People," by Sibelius, and "Pilgrims Chorus," from "Tannhauser," by Wagner. The chorus, singing a cappella, will present Mozart's "Ave Verum Corpus," and the orchestra will play the first movement of Schubert's fifth symphony.

Regimental Sing of Negro Naval Recruits to Be Aired

The spiritual, "Nobody Knows the Trouble I've Seen," will be featured by 3,000 Negro naval recruits on the Great Lakes Sunday hour at 6:45 p. m. today over WBBM. Other numbers will include "Sailors Now Are We" and the hymn, "When the Saints Go Marching In."

LET CITY FURNITURE CO.
RE-UPHOLSTER and REBUILD
YOUR OLD SUITE

• Our 32 Years is Your GUARANTEE of SATISFACTION
• UNION CRAFTSMEN
• Rebuilt with NEW MATERIALS
• NEW FILLINGS
• NEW SPRINGS Where Needed
• Woodwork REFINISHED
• FREE PICKUP and DELIVERY
• COMPLETELY RECOVERED

$35 for 2 Pieces
CHAIR $12.50
SOFA $22.50
Others $29.50 to $99.50

FIVE-YEAR GUARANTEE on Construction and Workmanship
A CITY representative will call day or evening with 250 new 1943 samples and FREE ESTIMATES

For Free Estimate—Phone
NORMAL 5500
CONVENIENT TERMS
CITY FURNITURE CO.
6160 SOUTH HALSTED STREET
Open Thursday and Saturday Evenings

CHILDREN'S SINGING CLASSES
Now open for fall registration. Give your child the benefit of professional training.
Auditions Free Daily, 1 to 9 P.M.
MORRISON STUDIOS
Kimball Hall, Wabash and Jackson

Songs and Poems Wanted
We will handle your material on a percentage basis if accepted. Bring your lyrics or compositions to our office. Singers developed for Radio. Inquire
JACK MORRISON
Kimball Hall, Wabash & Jackson

GENERAL MOTORS
takes pleasure in announcing
GENERAL MOTORS SYMPHONY OF THE AIR
featuring
THE NBC SYMPHONY ORCHESTRA
under the leadership of the world-famed conductors
Arturo Toscanini, Leopold Stokowski and Dr. Frank Black
in a series of weekly, one-hour concerts beginning today
SUNDAY, AUGUST 1
You are cordially invited to hear the Premiere Concert, under the direction of Dr. Black, broadcast over the NBC Network at 4:00 P. M. today.
STATION WMAQ

How to guard your Weight and Energy during food rationing

From all information we have been able to gather, America will probably eat more starchy, fattening foods this year than ever before. That's why, now, more than ever, you must guard your weight to avoid putting on pounds of ugly fat. And here's probably the easiest way to do this you ever read about. Simply mix ¾ glass* of Welch's Grape Juice with ¼ glass* of water. Drink before meals and at bedtime, and this remarkable action follows. First, you have less desire to eat starchy, fattening foods. Thus, you cut caloric intake without having to suffer a hungry moment. Second, the natural dextrose in Welch's is quickly consumed. This regime not only aids nature in consuming excess fat, but increases energy at the same time. You lose fat naturally; look and feel better. Don't take chances on gaining weight during food rationing. Get genuine Welch's Grape Juice today, and follow this verified way to lose weight. The Welch Grape Juice Company, Westfield, N.Y. *8 oz. glass.

How To Save Ration Points

Welch's Grape Juice is richer in energy value than the 4 leading fruit juices. It is so rich, it can be diluted with ⅓ water and still taste delicious. When served this way, it takes less ration points than any of 4 leading fruit or vegetable juices. Serve Welch's regularly and save ration points.

Hear IRENE RICH in "DEAR JOHN"
Thrilling Radio Drama
WBBM—4:45 P. M. SUNDAY

[ADVERTISEMENT]

ROSA LINDA

Hoagy Carmichael's immortal song "Stardust" gets a lot of special treatment when Rosa Linda, star pianist of the "Hour of Charm", plays it on that program Sunday evening, August 1st. Featuring Phil Spitalny and the all-girl orchestra; the "Hour of Charm" is broadcast every Sunday evening over NBC network, 9 o'clock—WMAQ

ACCORDION IS FUN and EASY to LEARN
$1.50 PER WEEK PAYS FOR EVERYTHING
• USE OF INSTRUMENT IN HOME
• PRIVATE LESSON
• MUSIC
• ENSEMBLE PRACTICE
DON'T BUY! DON'T RENT!
Use our Accordion until you are sure you can play.
NO CONTRACTS TO SIGN
Take as many lessons as you like.
There is no musical instrument that is easier to learn than the Accordion
MUSIC CENTER
6637 S. HALSTED ST.
NORMAL 4400

"WASHINGTON REPORTS ON RATIONING"
EVERY SUNDAY
WMAQ • 2 P.M.
GUEST SPEAKER—AUGUST 1
PAUL PORTER
Associate Director, War Food Administration
Weekly Commentator
ERNEST K. LINDLEY, Wash. Correspondent
Presented by COUNCIL ON CANDY AS FOOD IN THE WAR EFFORT
AN ORGANIZATION SPONSORED BY NATIONAL CONFECTIONERS' ASSOCIATION

YOUR PALS ARE BACK
TERRY AND THE PIRATES
WENR
5:00 P.M.
MONDAY THRU FRIDAY
FOR QUAKER PUFFED WHEAT & RICE SPARKIES

BUY MORE WAR BONDS

Have Your Glasses Duplicated or Repaired at Hollands While You Wait!

When glasses need service, get the finest at HOLLANDS. For any big or little job, we are equipped to give you fast, capable and courteous attention at the lowest possible cost. When you need care for your glasses, you'll be pleased with the work we do at HOLLANDS!

1—SAME DAY SERVICE ON BROKEN LENSES. We grind our own lenses right in our modern optical shop.

2—FREE ADJUSTMENT AND ALIGNMENT. Don't try to bend your frames when they're out of line. Just step in any time and our experts will adjust your frames in a few moments.

3—CRACKED OR CHIPPED LENSES represent eye danger. They distort vision, may break any time. Replacement is quick and perfect. Same day service.

Pay for your glasses on our liberal BUDGET PLAN while you wear them

There's no charge or obligation for examination. Come in any time or phone for appointment: ENGlewood 0100

To serve our friends and neighbors of 32 years in Englewood, we have been striving to create the perfect optical service regardless of cost or profit. At HOLLANDS you will find friendly, professional attention of the finest type.

Choice of 3 Modern Frames and Complete Glasses........... $5

BUY WAR BONDS

HOLLANDS
OPTOMETRISTS · JEWELRY · DIAMONDS · RADIOS
Founded 1910
JEWELRY-RADIOS-OPTOMETRISTS
6335 S. HALSTED ST.
Plenty of Free Parking—Open Thurs. and Sat. Eves.

FLASH!
HAVE YOU HEARD?
GUARANTEED 4 DAYS OR LESS
Laundry Delivery Service
(Except Complete Family All-Finished Bundle)
CALL—LAFAYETTE 9211
The Archer Laundry
3867 ARCHER AVENUE
"Archer aims to please you always"

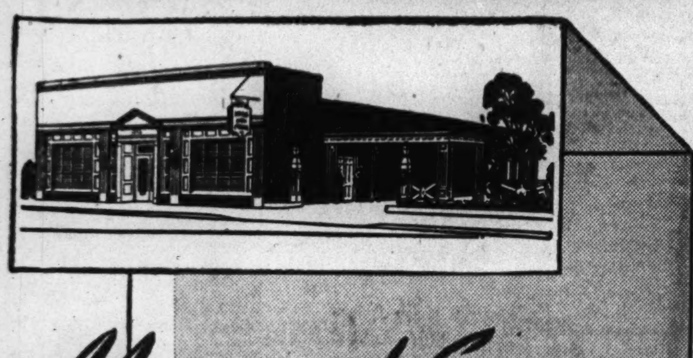

Memorial Services

Skeeles-Biddle service is two-fold in purpose: First, it is a fitting tribute to the departed; second, a source of consolation for those who remain. In order to distinguish this new and finer type of service from the average funeral, we speak of it as a Memorial Service. Yet this newer and finer type of service costs no more.

AIR CONDITIONED AMPLE PARKING

SKEELES-BIDDLE funerals
EST. 1875
COLONIAL CHAPEL ★ 7838 Cottage Grove Ave.
Telephone RADcliffe 0220

THEY GIVE their lives.... YOU LEND your money
BUY MORE WAR BONDS TODAY! • SECOND WAR LOAN

GARDEN CHORES VARY WIDELY IN HEAT OF AUGUST

New Plantings Still Will Mature, Says Writer.

BY BEN MARKLAND.

August brings the middle western gardener a variety of chores which range from planting new crops thru cultivating, watering, harvesting and storing earlier plantings.

Lettuce, both the leaf and head varieties, is one vegetable which thrives with cool weather maturity. Leaf lettuce or head lettuce planted during the first week of August matures in late September when the temperatures are lower. Peas also can be planted now to mature during early autumn, but the gardener should not expect August plantings of peas to equal early spring plantings in quality or abundance.

Peas Will Thrive.

The gardener on the Tribune's Wheaton farm recently planted Giant Stride and Dwarf Defiance varieties of peas, and expects that they will provide about half the quantity of similar plantings made in early April.

Fertilization also is an important August job. Late plantings of sweet corn are especially benefited by side dressings of commercial fertilizer. A good practice is to use a handful of fertilizer to each 10 feet alongside the corn stalks, then sprinkle water thoroughly over the fertilizer to work it int the soil. The same practice is advisable for leaf crops such as Swiss chard and New Zealand spinach.

Don't Water Tomatoes.

August usually is one of our dry months, so sprinkling is another aid to the garden. Rotary sprinkling is preferred for most sections of the garden, the main exception being that tomatoes should get little or no artificial watering. During dry periods it is advisable to water once a week, and this watering should be thoro, so that the moisture will go down at least four inches into the soil.

The farm gardener believes that mulching of tomato plants is superior to watering. After the soil has been cultivated around the tomato stalks, place two to four inches of grass clippings or clean straw around the base of each plant and between the rows.

This mulch conserves soil moisture and prevents packing of the ground when the gardener is walking between the rows to harvest his crop.

OUR TOWN

Paragraphs About Some Folks You Know.

MR. and Mrs. Frank Sladek, parents of Frank A. Sladek, 10422 Charles street, former Chicagoans now residing in Momence, recently celebrated their 65th wedding anniversary. Mr. Sladek was a member of the Chicago police force for 26 years and was a desk sergeant when he retired. They have six other children, 13 grandchildren, and seven great-grandchildren.

Frank Sladek.

Mrs. Sladek.

Doris Burnett, South Bend, recently became one of the few co-eds to hold a Rector scholarship at DePauw university, Greencastle, Ind. She won the award on the basis of her almost perfect record for the freshman year when she ranked first in her class. She is the daughter of Capt. H. P. Burnett, officer in charge of the U. S. N. R. midshipmen's school at the University of Notre Dame.

MR. and Mrs. Louis Krueger, 1413 East 57th street, recently celebrated their golden wedding with a reception at the Southmoor hotel. Mr. Krueger, 80, and Mrs. Kreuger, 68, have resided in Kenwood and Hyde Park for 33 years. They have two children, Melvin Krueger and Mrs. Mildred Weaver, and one grandson, Robert, who entered the army the day before his grandparents' anniversary.

Mrs. Krueger.

Louis Krueger.

EDWARDS GLASS
20th Year—Original Management
MIRRORS
for doors, walls and FIREPLACES
6201 S. DAMEN AVE

Railroad Tower Garden Thrives

M. C. MURPHY.

M. C. Murphy of Momence, a telegrapher and leverman at the telegraph and switch tower on the main line of the Chicago and Eastern Illinois Railroad near Lincoln Fields, already has raised 180 quarts of strawberries on his garden plot beneath the tower. Murphy, one of the first employes to utilize the company's offer of right-of-way for gardens, also is raising 100 hills of sweet corn, 75 tomato plants, potatoes, beans, and winter onions.

An employe of the company for 30 years, Murphy tends his crops after he finishes his daily 7 a. m. to 3 p. m. shift. He resides with his wife, a son Gerald, and a daughter, Beth, superintendent of music in the Will county rural schools.

This Week in the Garden

Monday, Aug. 2.

One of the reasons why hardy phlox have poor colors is because of neglect in removing old flowers and preventing them from forming seed. Seed falls to the ground when ripe, nature's way of sowing, and eventually produce the plants with the poor flowers.

Soil, drainage, weather conditions, and the degree of sunlight and heat all affect growing plants. Some do well in partial shade, few in dense shade but most intensely brilliant flowering plants like full sunlight. Do not plant where there is little chance for the plants to grow.

Tuesday, Aug. 3.

Altho there are many gardeners who grow the hardy chrysanthemum, there are, as yet, few of the plants that are absolutely hardy, hence care is needed in selecting varieties and their subsequent culture. Varieties should be selected that flower before Oct. 1 to be sure of flowering, otherwise frost may cut them down or kill the buds.

Give chrysanthemums an occasional feeding with copious watering to keep them growing luxuriantly. Some of the very early varieties bloom this month and each variety should be checked for color and dependability.

In many sections the grasshoppers have attacked plants. This pest can be controled by spraying all weeds in the vicinity with arsenate of lead. It also will kill leaf eating worms. Start spraying operations as soon as the first worm is observed.

Wednesday, Aug. 4.

Trim hedges, especially the common Japanese barberry and privet hedges. Some hedges are open at the base, but the finest hedges are those that are compact to the base, so compact that the observer cannot see thru the branches.

To correct an open hedge cut it almost to the ground in early spring. Strong new growths will appear from the base and the whole hedge will soon become a thing of beauty.

Now is the time to plant a Calla lily root [rhizome] for indoor flowering. The beautiful foliage is worth growing for itself and the flowers readily lend themselves to house decoration.

Thursday, Aug. 5.

Do not be misled if brown spots appear on the underside of fern fronds, for the chances are they are small sacs in which the spores are produced, and not insects. If they are regularly placed, they are spores, but if they are soft, irregularly arranged, and can be easily detached with a toothpick, they are scales, a pest that is sometimes very injurious.

Friday, Aug. 6.

If water stands in the pot plants after watering, knock the ball of soil from the pot and examine the root system. It is likely caused by stoppage or poor drainage. Earthworms may have clogged the drainage hole.

To correct, remove the worms, wash the pot, and in severe cases wash all the soil from the roots, and carefully replant in good, fresh soil. Watering should be carefully done until the plant is reëstablished. Place in a shady place for a few days.

Saturday, Aug. 7.

Be a missionary and cut the weeds on the vacant lot adjoining your own. Weeds harbor insects and furnish breeding places for them, and they are certainly unsightly. Organize a weed killing corps if the area is too large for a single person to cut.

CAMP GROUNDS AT DOLTON GET NEW FLAG, POLE

An American flag was presented to the Berger Methodist camp grounds, Dolton, last Sunday by Mrs. Grace Brandle, state councilor of the Illinois state council, Sons and Daughters of Liberty, and a flag pole was the gift of Mrs. Anna Tyler. The flag was the gift of Mrs. Viola Cassuly in memory of her father, the Rev. Washington Irwin, Methodist minister who died in 1937.

Four new trustees of the Berger Camp Ground association were elected. They are: The Rev. A. C. Nesmith, First Methodist church, Harvey; the Rev. Frank Palm, Blue Island Central and Sandridge churches; the Rev. Harold Dude, Armitage Avenue Methodist church, and Mrs. William Soldan, Beverly Hills, member of Christ Methodist church.

Red Cross Drama.

Bess Johnson, radio actress, will be starred in the Red Cross program, That They Might Live, at 11:30 a. m. today on WMAQ-NBC.

GUARANTEED
ROOFS
FLAT BUILDINGS
As Low As
$59.00
HOUSES
As Low As
$49.00
INSULATION
At Lowest Prices
SIDING
As Low As
$120.00
NO MONEY DOWN
$5.00 Per Month
Our Roofing and Siding Materials Are Made by
BIRD & SON, INC.—Est. 1795
Phone or Write for FREE ESTIMATES
Licensed—Bonded—Insured
NATIONAL ROOFERS
1051 W. 59th St.
NORMAL 3300
We employ no salesmen

MARION CLAIRE BACK SATURDAY ON AIR THEATER

The theory that by writing a great piece of music the composer influences not only the shape of his own life but also the destinies of many people will be the subject of "The Chicago Theater of the Air" broadcast from 8 to 9 p. m. next Saturday. The program will be broadcast by W-G-N, W59C, and the Mutual network, and will mark the return of Marion Claire, soprano prima donna of the series, who has been vacationing for a month.

Col. Robert R. McCormick, editor and publisher of THE CHICAGO TRIBUNE, will speak.

The program, entitled "Prologues to Destiny," has been fashioned by Jack LaFrandre. The show will feature, in addition to Miss Claire, Attilio Baggiore, tenor; the W-G-N Symphony orchestra, conducted by Enesco, J. S. Bach, and Lehar Henry Weber, and the chorus, led by Robert Trendler. Marvin Mueller will be the narrator.

The program will include:

"Pomp and Circumstance" by Elgar—chorus and orchestra; "Give Me One Hour" from "White Eagle" by Friml—Attilio Baggiore; "Connais Tu Le Pays" from "Mignon" by Thomas—Marion Claire; "All For You" from "Princess Pat" by Herbert—Miss Claire, Baggiore, and chorus; "Rumanian Rhapsody" by Enesco—orchestra; "Ave Maria" by Bach-Gounod—Miss Claire, chorus and orchestra, and a medley from "Count of Luxembourg" and "Eva" by Lehar, with Miss Claire, Baggiore, chorus, and orchestra.

COAL
INSURE Next WINTER'S COAL SUPPLY NOW!
with a simple, easy phone call
TRIANGLE 7006
Make sure of a warm home next winter by letting GEE deliver your coal now. Simply call TRIangle 7006 and leave the rest to us. YOU CAN DEPEND COMPLETELY UPON GEE QUALITY COAL.
12 MONTHS TO PAY
Enjoy the easy Gee way of buying coal by spreading the cost over a whole year. Terms can be arranged by phone.

Locke Warm Morning COAL HEATER
Ask for complete information on this amazing new stove
Guarantees complete warmth. Requires little attention. Saves fuel. Ideal for homes, stores and garages. Holds 100 lbs. of coal. Keeps fire 24 to 36 hours.....$45.95
GEE
LUMBER & COAL CO.
Headquarters for South Central Housing Guild
8100 S. HOYNE AV. • TRIANGLE 7006

Engaged to Ensign

The betrothal of Miss Marilyn Schultis to Ensign Robert W. Ruff, son of Mr. and Mrs. Albert Ruff of Union, N. J., is announced by her parents, Mr. and Mrs. Joseph J. Schultis, 5836 South Francisco avenue. Ensign Ruff is a graduate of Monmouth college, Monmouth, N. J..

Brainerd Community OCD Continues Raising Funds

Clubwomen of the Beverly Hills Woman's club will tour the 11th street court, clinic, and detention home, starting at 9:30 o'clock Wednesday morning. The tour is in charge of Mrs. William H. Howard of 2041 West 98th street, public welfare and safety chairman, and was arranged thru the courtesy of Judge Cecil C. Smith.

Thousands of
MEN! WOMEN! WANTED!
for BIG-PAY JOBS
IN THE AIRCRAFT INDUSTRY
LISTEN IN SUNDAY!
WIND 560 ON YOUR DIAL 10:45 to 11:00 A. M.
WAAF 950 ON YOUR DIAL 12:45 to 1:15 p. m. AND 2 to 2:15 p. m.
FOR ALL THE FACTS

Safety Deposit Boxes Available

Convenient Ground Floor Location

FOR YOUR WAR BONDS AND OTHER VALUABLES

Protect your insurance policies, deeds, abstracts, will, birth certificates, jewelry, heirlooms and keepsakes, as well as your bonds, stocks and other securities against loss or damage by fire, burglary and misplacement—by keeping them in a safety deposit box in our modern, electrically protected Safety Deposit Vault.

Rentals from $4 per year plus Federal tax.

NATIONAL BANK OF HYDE PARK
53RD STREET AT LAKE PARK AVENUE
Plaza 4600
Excellent transportation, Lake Park, Stony Island street car at door, ½ block from Hyde Park I. C. Suburban electric station.
Member Federal Deposit Insurance Corporation

GOLDBLATT BROTHERS DEPARTMENT STORES

DO IT YOURSELF
Charm-Kurl COOL PERMANENT WAVE

All the glamour of a machine permanent . . . for only 59c. You do it yourself in the privacy of your own home . . . no machines, no heat, no electricity . . . simply by following instructions. Guaranteed to satisfy as well as any $5 permanent.

Nothing Else to Buy . . . The Kit Holds Everything

Paper foils, shampoo, wave set, permanent wave solution, rinse, curlers, and easy-to-follow instructions. No harmful chemicals. It waves long hair, short hair, also dyed or bleached hair after making test curl . . . children's as well as women's . . . and requires no previous experience. Try CHARM-KURL today!

Cosmetic Dept.—At All Goldblatt Stores

only 59¢ COMPLETE HOME KIT

IF YOU CAN'T COME IN USE COUPON AT RIGHT

Mail Orders Accepted on Two or More
Goldblatt Bros., Inc.
State, Jackson, Van Buren Sts., Chicago
Cosmetic Dept.
Gentlemen:
Please send me ..... packages of the CHARM-KURL HOME PERMANENT at 59c each.
Name ....
Address ....
Illinois Residents Add 2% Sales Tax
Send Check or Money Order. No Postage Charge.

MOHOLY-NAGY BRINGS LIFE OF FUTURE—TODAY

Designer's School Uses Odd Mediums.

BY PHYLLIS FORD.

Laszlo Moholy-Nagy.

Laszlo Moholy-Nagy, internationally known designer, who has been called "a modernist who is so far ahead of his time that he is almost out of sight," is not at all the long haired, wild eyed artist of fiction.

At his school of design, 247 East Ontario street, he shows futuristic furniture and architectural designs, fabrics woven with plastics, and amazing, abstractionist sculptures as if they were as much a part of regular life as kitchen sinks. But that is the secret of his work. What to him is the present is still, to most laymen, part of the future.

Speaks with Intensity.

Moholy-Nagy is of middle height, and dresses like a successful banker or broker. He wears rimless glasses and talks with such an accent that he is difficult sometimes to understand. Part of this is because of the intensity with which he speaks. When he discusses the school his words go together in a great rush of enthusiasm. When he talks of his own work, his paintings, his "constructions," his light and space modulators, he is difficult to follow because he takes for granted much that is completely new to most people.

He talks of working with light "in a new sense," perhaps doing something modern with the medieval stained glass window, of cameraless photography, of forms and shapes beautiful in their own terms. He speaks of the backwardness of our culture in relation to the possibilities offered by science and technology. "This is the only great cultural age which has not adjusted even the primary facts of life, working hours, sleeping, recreation, in their proper proportion," he says, in the midst of a discussion on transparent furniture and post-war interiors.

"This is a hand sculpture," he says, picking up an irregularly curved and rounded piece of wood, "done by one of the students. It is to give them practice in working with materials, and in getting the feel of a pleasing form. Notice the different colors of the wood. It is part of the work to realize the potentialities of a medium."

Two Hand Mirror.

"This is a mirror frame, see, for both hands, right or left," he will say, changing from hand to hand an oddly shaped frame with indentations for the fingers on one side of the handle.

"A soap holder," he says, waving proudly in the air a block of transparent plastic embedded with nails, "designed by one of the students." He holds the side with the nails toward the floor. "So. The soap fastens on here and is not mushy," he smiles.

And thus it goes, on a tour thru the workshops of the school. One must sit in the plywood armchair which is soft without cushions, and examine the oven made from a trash can which can bake chicken in 23 minutes. In the weaving shop one must feel the fabrics into which are woven colored plastic threads.

Develop Tactile Sense.

One must feel the touch charts which serve as exercises for students. Wire brush, sandpaper, metals and different types of woods are arranged on panels. "Tactile," Moholy-Nagy says. "This develops the tactile sense."

Students are bent over drawing boards designing primitive houses to fit a geographical location. "A first exercise," Moholy-Nagy explains. "One student chose the far north. He did an Eskimo house, of whalebone. Very clever." Some students are at work cutting and folding paper. "So they arrive at many interesting designs."

Moholy-Nagy, who was born in Hungary, has been much more than a designer. He has been painter, sculptor, photographer, architect, educator, author, lecturer, editor, and film director. He began this varied career by studying law at Budapest university, but soon found that his real interest was in painting. After the first World war he went to Berlin to join the faculty of the Bauhaus, a revolutionary art and architecture school directed by Walter Gropius, who is now with the graduate school of architecture at Harvard university.

Light, Color Experiments.

At the Bauhaus Moholy-Nagy experimented with light and color in painting and photography, and originated photograms. These are photographs, made without a camera, by placing translucent or transparent objects such as a crystal ball on light sensitive paper. He also produced movies and designed stage sets.

The coming of the Nazis into power in Germany forced Moholy-Nagy and his associates to leave the country. From 1935 to 1937 he continued his work in London. Then, on the recommendation of Gropius, Moholy-Nagy came to Chicago to direct the New Bauhaus, an American school of design founded by the Association of Arts and Industries. This school was held at 1905 Prairie avenue in the old Marshall Field residence. In 1938 there were financial difficulties, and in 1939 he opened the present school of design. Classes met at first at 1210 Astor street. Later the school was moved to its present location, on the second floor of a former bakery.

Chicago a Constant Interest.

When asked why he chose to continue the school in Chicago rather than move it to New York, Moholy-Nagy replies, "This is the center of industry and of the country, I think. Interest does not slacken here. In New York there are fads. Here we work with a very thoro flame which is constant."

As a lecturer Moholy-Nagy is much in demand. He has lectured at English universities and at many American colleges. A new project on which he is working is the rehabilitation of service men handicapped in the war. He proposes an educational system following that in use at his school, an integration of art, technology, and science. "Every one is talented," Moholy-Nagy says. "Once the creative capacity is opened all comes to good results if there is the will to follow thru."

GOLDBLATT BROTHERS
DEPARTMENT STORES

FULL SOLES AND RUBBER HEELS
MONDAY ONLY
Oak leather full soles sewed on, rubber heels attached by experts to men's and boys' shoes. $1.79 Pr.
Shoe Repair . . . Basement

Monday—State Street Store Open from 12 Noon to 9 P. M.

GOLDBLATT BROTHERS State St. Store

Shangri-La — War Stamps Will Build the SHANGRI-LA! Buy More!

Save in the Long Run . . . Look Ahead to Your "Home Running" Requirements

SERVE . . . PRESERVE QUART MASON JARS — Dozen 67c
Standard canning jars complete with rubbers and caps. Use many times over!

Skillet Set — No. 3, 5, 8 size. Preseasoned. Cast iron. $1.79
Dutch Oven — 5-qt. Preseasoned. Cast iron. Trivet, 25c extra. $1.98
Chicken Fryer — For top-of-oven roasting or frying. Cast iron. $1.98
Radiator Cover — Steel. Walnut finish 9¼" wide, opens to 47". $1.49
Garbage Can — 8½ gal. size. Handle and lock. Non-rust metal. $1.39
Roto-Roaster — Attach to any size roasting pan. For meat or fowl. $1
Mixing Set — 5 handy size bowls. Oven-proof pottery. $1.49 Set
Utility Table — 16x20" porc. top kitch. table. Cutlery drawer. $8.98
Gas Toaster — All steel. Toasts 4 slices. Use top of stove. Ea. 29c
Housewares Dept.—Basement, North—State St. Store Only

SILVER PLATED — Double Dish $7.95
For Serving Vegetables!
Two compartments . . . make it easy for you to serve two different vegetables without losing flavor of either. Heavily silver plated.
Silverware Dept.—Main Floor, North, State St. Only

SHOWER CURTAINS — 6x6 Ft. Size $1
Floral or nautical decorated patterns. Waterproof material. Slightly soiled. Bright colors.

Kitchen Fixture $1.29
Clear crystal glass-bottom light with pull-chain. Modern looking.
Electrical Dept.—Basement, North—State St. Store Only

OVER PAPER OR PLASTER — Kem-Tone — The Miracle Wall Finish
Kem-Tone $2.98 Gallon
Enough for a Room!
One coat covers over old wall paper. Gives room a lovely pastel coating. Many shades.
Handy Roller Koater . . 89c

MONDAY—STATE STREET STORE OPEN FROM 12 NOON TO 9 P. M.

GOLDBLATT BROTHERS State St. Store

New Decorative Fabrics . . . .
For Slip Covers, Drapes, Bedspreads

Distinctive Collection in Heavy Quality, Stunning New Designs 68c Yd.
A special group of finely styled fabrics, 36 and 48 in. wide. Printed crash, woven homespun, rayon satin, printed slub weaves, dustite prints.

Lustrous Floral-Printed Sateen — 36 Inches Wide, Wide Color Range, Glorious Prints 48c Yd.
A diversity of alluring colors and floral effects. Give your urge to decorate a free hand. Here's all you need!
Drapery Dept.—Fifth Floor, North —State Street Store Only

Shangri-La — Bomb Tokyo With Your Extra Change — BUY WAR STAMPS — Fill Your Stamp Album Now

Acetate and Novelty-Weave Rayons in Gay Prints, Rich Solid Colors — Acetate Pebble Crepe, Rayon Jersey Prints, Trick Novelty Weaves $1 Yd.
Most complete choice for the individualist . . . new border prints, bayaderes, monotones, floral stripes. 39" wide.
Yard Goods Dept.—Fifth Floor, South —State Street Store Only

GLOVE-FIT KNIT COVERS
Old furniture like new, in one easy change! The smooth fit looks like brand new upholstery. Easy to launder and you can skip the ironing! Wine, blue, green, woodrose!
7 Chair Styles $3.45 Ea. — 75", 84" Sofas $6.95 Ea.
Slip Cover Dept.—Fifth Floor, North —State St. Store Only

FINE QUALITY RAYON PANELS $1.85
2 flocked rayon designs, flower clusters or all-overs. Eggshell or champagne. Size 43" x 87".

RAYON VOILE PANEL CURTAINS $1.15 Ea.
34"x87". Fine draping quality fabric.
Curtain Dept.—Fifth Fl., North —State St. Store Only

72x108" SIZE BED SHEETS $1.64 Ea.
68x72 thread count. White sheets that will last! Slight seconds; excellent quality.
PILLOW CASES — 68x72 thread count. 45x36". Slight irreg. 39c Ea.
PEQUOT SHEETING — Useful mill lengths. 81" unbleached. 49c Yd.
White Goods Dept.—Fifth Floor, South —State St. Store Only

"SUNCREST" VENETIANS $4.98 Ea.
Removable 2" ivory finish, clear-grained, kiln-dried wood slats. Rounded corners, 2-inch colorfast tapes. Tilt cords with plastic knobs. 23 to 28 in. wide, 64 in. long.
29 to 36-In. Wide $5.98
Window Blind Dept.—Fifth Floor, North —State St. Store Only

READY STAMPED FOR YOUR BABY!
STAMPED QUILTS — 2 nursery rhymes on white quilted patterns. 40-60. $1 Ea.
DAINTY FLANNELETTE STAMPED SACQUES — Adorable lamb or bunny designs. Hemstitched edge. 59c Ea.
WEE SMALL DRESSES — Daintily styled infants' dress with set-in sleeve, hemstitched panel. $1 Ea.
Fancy Goods Dept., 5th Floor, South—State St. Store Only

WOOL O' THE WEST 72x90" BLANKET $10.98 Ea.
The luxurious warmth of 64% virgin wool. (Balance, rayon and cotton.) Rose, blue, green, cedar or peach, bound in matching rayon satin. 4 lb. weight.
Blanket Dept.—Fifth Floor North —State St. Store Only

Neighborhood News. Churches, Clubs, Schools Radio Programs.

Chicago Sunday Tribune
THE WORLD'S GREATEST NEWSPAPER

Part 3 | Metropolitan Section

S

AUGUST 1, 1943.

137 TO SING IN FESTIVAL TRYOUTS

MAKING HONOR ROLLS IS NOW A BIG BUSINESS

Demand for Flags, Plaques High.

BY IRENE PONTO.

Sentiment during war time runs into dollars and a big business for firms which supply patriotic items to the folks back home. When Johnny Doughboy goes to war, honor is paid his patriotism by family and friends thru gifts direct to Johnny and thru symbols erected to Johnny and his fellow fighters.

Does the office bunch forget Johnny? No, indeed. On the wall an honor roll reminds Susie the stenog of Johnny each time she strides by. Johnny's church has a scroll of honor for its men in service. Johnny's school and his lodge and his block residents honor his role with impressive plaques. Johnny's mother has a flag in her front window, and his wife, should he be married, has a flag in their front window. His girl friend may wear Johnny's insignia as a miniature pin.

Old Glory Waves.

And to honor all fighters, an American flag may wave from plant, office, or home.

Almost 100 men at a supply company at 2601 Peoria street are manufacturing plaques and patriotic items for industrial plants, churches, homes, and office buildings. The new line, started only a year ago, comprises 75 per cent of the 55 year old company's present business, according to an official, and it has increased total business by 30 per cent.

The company is but one example of a boom now in progress with other supply companies of the city. Orders crowd in so fast, the southwest side firm reported, that a new salesman was put on to take care of country-wide coverage, new workmen were added, plus a designer.

Formerly Listed Dead.

The rush for honor plaques is in contrast to the first World war, the company spokesman said, when as a rule only those soldiers who lost their lives had their names listed, preceded by a gold star.

Designs created by artists of the company are displayed in a showroom, which also carries the high style line of moldboards, wreaths, frames, fireplaces, clocks, jewel boxes offered by the company before the war appropriated these rococo lines.

Formed of solid walnut, and occasionally of veneer, honor rolls are embellished with a wood plastic eagle and 22 karat gold lettering. A mahogany plaque in Gov. Winthrop design reads: "I pledge my loyalty to the flag of my country and to the God-given principles of freedom, justice, and happiness for which it stands."

Model School Roll.

Many read: "For God and country," and a school roll is inscribed "Presented by the class of 1943 to honor those pioneers of arts and sciences who lost their lives while in the service of our country."

Large companies pay $500 for an honor roll, and sometimes as high as $1,000. Other institutions will order designs ranging from $50 to several hundred dollars.

A variety of name listings are offered. Raised letters are glued on suspended plates; name plates may be tacked on an honor roll; or slot plates may slide into divided sections. One north side company puts out a grooved felt background and reports that celluloid letters are available for honor rolls. A loop artist creates illuminated parchment rolls which may be removed from their frames for additional names.

Plastic Insignia Available.

The fighter's insignia, in a tiny plastic form measuring less than half an inch, may follow his name. A gold star for a casualty may precede the name, of course.

Because of metal shortage, the southwest side company uses plastic wood for eagles, letters, flag bases, some of which weigh 32 pounds; for gold spears, and the army-navy E plaques. Arriving from Wisconsin as a dough, the plastic is baked in molds for 36 hours at 180 degrees Fahrenheit and then is cooled for two or three hours. Veneers are obtained from the south or Wisconsin.

OUTDOOR PLANS MADE BY PRAIRIE, DEARBORN CLUBS

Prairie club members will have an outing along the lake shore today, and the Fort Dearborn Hiking club will travel to Palos park for a four mile hike this afternoon. They leave from 63d and Halsted streets at 1 o'clock. Hikers will join the Prairie club group at 6 o'clock this morning at the Shedd aquarium, or at 7:30 a. m. at 47th street and the lake, or at 8 o'clock at the 56th street promontory. Breakfast there will be followed by a walk thru Jackson park, or a bicycle tour. Lunch is scheduled for 12:30 p. m. on the west shore of Wooded Island.

Girls and Boys of Hyde Park Y Have Fun at Night Club of Their Own

The Dry Y Nite club, formed by members of the Hi-Y and Tri-Hi-Y clubs of the Hyde Park Y. M. C. A., 1400 East 53d street, meets at 8 o'clock every Friday night at the Y. Mercedes Cameron, 6120 Ingleside avenue, took part in a recent floor show, entertaining fellow members with a Spanish dance, replete with castanets.

Rose Ann Hayes, 4207 Drexel boulevard, and Barton Thomas, 5541 Everett avenue, enjoy the floor show as fellow member Ruth Long, 864 Oakwood boulevard, serves refreshments. Club members take turns at work—and play.

[TRIBUNE Photos by Julius Gantier.]

The board of governors of the Dry Y Nite club includes Tillie Ubeda, 4205 Drexel boulevard, decorations; Robert Hanvey, 1227 East 57th street, chairman of the board; Becky Fowler, 4137 Drexel boulevard, refreshments; Fred Boulais, 5811 Dorchester avenue, membership; Barbara Berg, 4015 Lake Park avenue, music; William Rathje, 5832 Stony Island avenue, service, and Fred Sulcer, 5627 Kenwood avenue, publicity. Only member not pictured is Hugh Martin, 3733 Lake Park avenue, chairman of the entertainment committee.

Shirley Pritikin, 852 East 57th street (left), a senior at Hyde Park High school, "gives out" with one of the latest song hits as her part in the Dry Y program. At right, Mercedes Cameron relaxes with Reid MacGudwin and Fred Sulcer before "going into her dance." Reid is Mercedes' next door neighbor in the 6100 block on Ingleside avenue. Fred, dressed as bartender for a night, is publicity committee head for the club.

American Women at War

Corp. Virginia E. Coward, 5518 Kimbark avenue, has been graduated from the noncommissioned officers' school of the marine corps women's reserve at Camp Le Jeune, New River, N. C. She is now ready for assignment to active duty.

Miss Mary Helen Grogan, daughter of Mr. and Mrs. John A. Grogan of 6726 Constance avenue, has been sworn into the enlisted branch of the WAVES and soon will receive orders to report for indoctrination at the WAVES school at Hunter college, New York City. Miss Grogan, who was a civilian employe of the army in Chicago prior to her enlistment, has a brother, Lt. John A. Grogan, serving with the army.

Pvt. Cordelia I. de Maria, 11210 Langley avenue, who has been stationed at the 4th WAC training center at Fort Devens, Mass., is now on active duty with the WAC at Merced, Cal.

Pvt. Katherine L. Nugent, 7950 Ellis avenue, is a student in the marine corps women's reserve quartermaster school at Camp Le Jeune, New River, N. C. The course in which she is enrolled lasts three months and includes every phase of quartermaster work. Pvt. Nugent, who is preparing to serve as a clerk, will be promoted to corporal upon graduation.

Pvt. Margaret Virginia Weaver, 5444 Ellis avenue, who has been stationed at the 3d training center of the WAC at Fort Oglethorpe, Ga., has been assigned to the 829th post headquarters company at Miami Beach, Fla.

Lt. Blanche R. Case, 4 State street, Hammond, is stationed at the post hospital at Enid army air field, Enid, Okla. Lt. Case is a 1942 graduate of the Union Hospital School of Nursing in Terre Haute, Ind.

Mary Domelle, 2738 Kenwood street, Hammond, was among the recent arrivals at the first WAC training center at Fort Des Moines, Iowa.

13 SOUTH SIDERS TO WIN DEGREES FROM DE PAUL

Thirteen south side graduates of De Paul university will be awarded degrees at the summer convocation at 10 o'clock Wednesday morning on the campus at Webster and Sheffield avenues.

South side residents who will receive degrees are Clarence Lipnick, 7130 Jeffery avenue; Sister M. Mericia Landgraf, P. H. J. C., 1385 Van Buren street, Gary; Isabelle Siroun Babigian, 2546 East 77th street; Helen Claire Kinney, 6755 Ridgeland avenue; Sister Mary Schmaderer, O. S. F., 6423 Woodlawn avenue; Sister M. Monica Rice, O. S. F., 7825 Ellis avenue; Sister M. Judith Fogel, O. S. F., 2906 East 96th street; Sister M. Teresita Kucmarski, O. S. F., Bl. K., 116 East 82d street; Loyola Evangeline Kennedy, 7411 Euclid avenue; Brother Herbert Patrick Savage, F. S. C., 3455 Wabash avenue; Sister M. Mark Healy, O. S. F., 2105 East 72d street; Fred Oliver Anderson, 7620 Indiana avenue, and Sister M. Xavier Wroblewska, O. S. F., Bl. K., 116 East 82d street.

YOUTHS FOUND NIGHT CLUB WITH PARENTAL O.K.

Hi-Y Groups Prepare Weekly Frolics.

The young men and women who are member of the Hi-Y and Tri-Hi-Y clubs of the Hyde Park Y. M. C. A., 1400 East 53d street, have founded a night club of their own, and their parents—tho they have no voice in club affairs—are happy that they have.

For the club, which was opened last April and now claims a membership of more than 200 high school and college students, offers young people in the community a weekly program of amusement.

Manage Own Parties.

Club parties, planned and managed by the members themselves, are held every Friday night from 8 until 11:30 o'clock in a large tile floored room in the Y's basement.

Decorated to resemble a night club, there are cloth covered tables for guests, a good sized floor space for dancing, and a stand built to accommodate an eight piece orchestra. The bar which is tended—as the tables—by member waiters and waitresses, serves a variety of milk and soft drinks.

Entertainment is furnished by club members. The board of governors, which is formed of the club's committee chairmen, decided upon this policy for two reasons. Board members felt that guests would be most interested in the acts of their friends. Secondly, they thought club members with talent should be encouraged and given the opportunity to appear before an audience.

Ban Smoke Haze.

Only difference between this Dry Y night club and others is the complete absence of smoke—for the group a long time ago decided to do away with smoking. It was not that smokers were frowned upon, but it was felt that conditions for dancing would be more pleasant if there was no smoking.

Members of the board of governors are Robert Hanvey, 1227 East 57th street, chairmen; Fred Boulais, 5811 Dorchester avenue, membership; Fred Sulcer, 5627 Kenwood avenue, publicity; Becky Fowler, 4137 Drexel boulevard, refreshments; Barbara Berg, 4015 Lake Park avenue, music; Tillie Ubeda, 4205 Drexel boulevard, decorations; Bill Rathje, 5832 Stony Island avenue, service, and Hugh Martin, 3733 Lake Park avenue, entertainment.

SIX FROM SOUTH SIDE TO RECEIVE SUMMER DEGREES AT LOYOLA

The summer convocation of Loyola university will be held at 10 o'clock tomorrow morning in the Loyola Community theater, 1320 Loyola avenue. Degrees will be conferred by the Rev. Joseph M. Egan, S. J., president of the university.

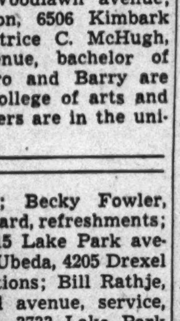

The Rev. Joseph M. Egan, S. J.

The Rev. Norman T. Weyand, S. J., will deliver the convocation address. The Rev. William P. Walsh, S. J., will give the invocation.

Six south side residents who will be awarded degrees are: James A. Pitaro, 3014 Wentworth avenue, bachelor of science; Thomas J. Barry, U. S. N. R., 7701 Phillips avenue, bachelor of philosophy; Anne Banville, 7835 Rhodes avenue, bachelor of science in education; and Sister M. Maristella Wagner, O. S. E., 6423 Woodlawn avenue; Dorothy S. Milton, 6506 Kimbark avenue, and Beatrice C. McHugh, 6708 Merrill avenue, bachelor of philosophy. Pitaro and Barry are students in the college of arts and sciences. The others are in the university college.

Fort Dearborn Legion Elects Hogan Leader

The Fort Dearborn post of the American Legion, 6412 Cottage Grove avenue, has elected John B. Hogan post commander. Serving with him will be Bern C. Poehler, senior vice commander; Erwin J. Hubacheck, first junior vice commander; Erwin Keller, second junior vice commander; Edgar Athey, finance officer, and Glenn G. Balcom, post chaplain.

TRINITY CHURCH IN CROWN POINT IS 75 YEARS OLD

Lutherans Will Begin Jubilee Today.

Trinity Lutheran church in Crown Point will celebrate its 75th anniversary at services beginning this morning when Dr. W. G. Polack, professor of church history and liturgics at Concordia Theological seminary, St. Louis, Mo., will speak. Dr. Polack is the grandson of the late Rev. W. G. Polack who conducted the first Lutheran service in Crown Point in 1861.

Early Lutheran services in Crown Point were conducted in the home of Nicolaus Sauerman and later in the county court house. The congregation was organized Aug. 8, 1868, when 20 men accepted the constitution. The church building was dedicated the next year along with the ordination and installation of the first resident minister, the Rev. C. F. W. Huge.

The Rev. Mr. Huge was succeeded by the Rev. George Heintz during whose pastorate a new brick church was built. The third resident pastor, the Rev. August Schuelke, was succeeded by the Rev. Arthur H. C. Both, now pastor at Trinity church, 31st street and Lowe avenue. The present pastor emeritus, the Rev. August Biester, served for 30 years until August, 1940, when he retired. The Rev. William J. Shepman is the present minister.

Other speakers during the anniversary observation include the Rev. Hicko Hicken of Kouts, Ind., who will talk at services tonight, the Rev. Enno Schuelke of Williamsburg, Ia., who will deliver the morning sermon next Sunday, and the Rev. H. H. Kumnick, dean of the school of religion at Valparaiso university, who will be the principal speaker at the service dedicated to Christian education, Sunday morning, Aug. 15.

Pedal Pushers.

The Pedal Pushers Cycle club will have a birthday ride and picnic at Thornton woods today, meeting at 10 o'clock at the 103d street entrance to Goeringer park.

With AMERICA'S FIGHTERS

Stephen J. Day, son of Mr. and Mrs. Stephen E. Day of 8139 Maryland avenue, has been promoted to first lieutenant at the Tuskegee army air field, Tuskegee, Ala., where he is serving as the quartermaster property officer. A former student at Northwestern university, Day received his commission as second lieutenant from the quartermaster officer candidate school at Camp Lee, Va., on Oct. 16, 1942.

Lt. Stephen J. Day.

Tech. Sgt. Robert F. Shaw, son of Mr. and Mrs. Joseph W. Shaw of 6808 Indiana avenue, has returned to the United States from the 6th air force in the Caribbean area to receive training as an aviation cadet. Sgt. Shaw recently was awarded the good conduct ribbon.

Robert E. Murray, son of Mr. and Mrs. Jeremiah Murray of 7769 Exchange avenue, was graduated Friday from the Pampa army air field, Pampa, Tex., and commissioned a second lieutenant in the army air forces. Having completed training at the twin engined advanced flying school at Pampa, Lt. Murray, who is 24 years old and a graduate of Hirsch High school, hopes soon to be at the controls of a Flying Fortress. He is to be assigned to a combat unit or instructors' school.

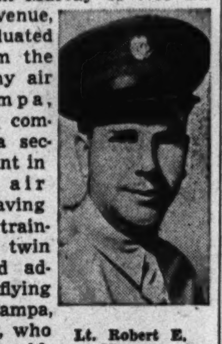

Lt. Robert E. Murray.

Louis Shemerdiak, son of Mr. and Mrs. Peter Shemerdiak of 11425 Forest avenue, has been advanced from ensign to lieutenant [j.g.] in the naval reserve at the naval training station at Farragut, Idaho. Shemerdiak, who entered the service in August, 1942, was stationed at Great Lakes, Ill., before reporting to Farragut.

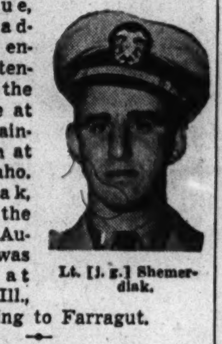

Lt. [j. g.] Shemerdiak.

Among the recent graduates of the army air forces flexible gunnery school at Kingman, Ariz., were Ray A. McKinney, 7050 Merrill avenue, and Arthur F. O'Connor Jr., 7732 Crandon avenue. Both are aviation cadets.

Three former residents of the south side—Harold M. Kerber, 7835 Kimbark avenue; John McManus, 857 East 80th street, and Norman C. Anthonisen, 8011 Muskegon avenue—have been graduated from the naval air school at Corpus Christi, Tex., and have been commissioned second lieutenants in the marine air corps. Kerber is a former student of Central Y. M. C. A. college. McManus attended Wilson Junior college, and Anthonisen, the University of Illinois.

Lt. Harold M. Kerber.

Capt. William Hall Orcutt, 1352 East 47th place, and Warrant Officer [j. g.] Grant H. Adams, 5721 Kimbark avenue, have reported for duty at the San Antonio, Tex., aviation cadet center. Orcutt is in the medical corps. Adams is attached to the army air forces.

Pvt. Philip M. Rubins, son of Mr. and Mrs. Leo H. Rubins, 5209 Ingleside avenue, is among the 400 enlisted trainees of the army who enrolled recently as students in engineering at the Drexel Institute of Technology in Philadelphia, Pa. The course which is sponsored by the army specialized training program operates on a 59 hour week schedule. Pvt. Rubins was a student at the Art institute before enlisting. He is a graduate of Hyde Park High school.

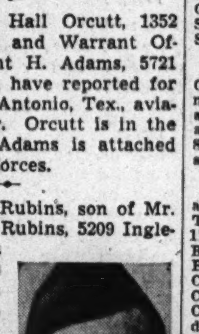

Phillip M. Rubins.

Capt. Jerry Kayne, son of Mr. and Mrs. Nathan Kayne of 8012 Cottage Grove avenue, is now stationed at the army air forces basic training center at Greensboro, N. C., as a member of the flight surgeon's office. Capt. Kayne, who entered the service in January, 1940, is a graduate of the Loyola university school of medicine and the School of Aviation Medicine at Randolph field, Tex.

At the Laredo, Tex., army air field, Sgt. Thomas S. Delaney, 531 East 87th place; Sgt. Byron Nelson Jr., 7945 Champlain avenue, and Aviation Cadet Charles Vergos, 6230 Dorchester avenue, have been grad-

[Continued on page five.]

OPEN AUDITIONS AT SHORELAND HOTEL TUESDAY

Winners Compete at Drake Thursday.

(Pictures on page 3.)

Eager to sing at the 14th annual Chicago Music Festival, one hundred thirty-seven vocalists will compete in the south and southwest Cook county preliminary contest Tuesday and Wednesday nights at 7 o'clock at the Shoreland hotel, 5454 South Shore drive.

Tenors, contraltos, baritones, dramatic and mezzo sopranos will be auditioned Tuesday evening and the lyric and coloratura sopranos, bass-baritones and basses will be heard the following evening. Admission for the public will be 30 cents.

Mrs. Tyler in Charge.

Mrs. Edmund J. Tyler, chairman of the vocal competitions, will be in charge of the contest. Judges for the audition will be Edwin Kemp, Freda Draper, and Harriet Case Merner, on Tuesday night, and Emma Roe, Ralph Niehaus, and George Grammer Smith, Wednesday night.

Piano accompanists will be Helen Rauh and Marian Schroeder.

Winners Compete Thursday.

Winners of the sectional contests will compete at 7 o'clock Thursday night in the grand ballroom of the Drake hotel. Finals preliminary to the festival competition will be held the morning of the festival, Saturday, Aug. 21, at the Drake. Four singers, two men and two women, then will sing before 90,000 spectators at the festival contest that night in Soldiers' field.

South and southwest contestants are:

DRAMATIC SOPRANOS.

Gretchen Brummel, 3304 West 59th place; Elizabeth V. Cline, 12723 Throop street; Mary Frances Crowley, 4925 Michigan avenue; Eleanor Feichtinger, 7943 South Paulina street; Shirley Fisher, 11325 Yale avenue; Regina V. Fitzpatrick, 7019 Merrill avenue; Maria L. Garibay, 4509 South Justine street; Joanne Grant, 2546 East 77th street; Ferzell R. Harrison, 306 East 43d street; Albena Kasper, 3008 Emerald avenue; Rosalyn Lant, 1525 East 68th street; Phyllis Mascio, 9114 Luella avenue; Charlotte Morris, 8022 Burnham avenue; Greta Mueller, 7254 South Racine avenue; Virginia Parker, 6204 Dorchester avenue; Eula Pierce, 3300 Rhodes avenue; Ona Skever, 6241 South Paulina street; Shirley Mae Simmons, 8229 Jeffery avenue.

MEZZO SOPRANOS.

Sally Aleks, 3422 West 63d street; Lucille Victoria Benett, 2305 East 70th street; Virginia Beutel, 8244 Rhodes avenue; Mary Jo Brummel, 4312 Berkeley avenue; Shirley Dahlenan, 6813 Green street; Sarah E. Hedrick, 6439 St. Lawrence avenue; Eleanor Huferd, 8313 Throop street; Doris Lilja, 7906 Michigan avenue; Louise A. Meland, 2230 West 72d street; Ruth A. Reese, 5158 South Park way; Nancy Robertson, 7207 University avenue; Helen L. Robinson, 4619 Calumet avenue; Mabelle Rooney, 4324 Drexel boulevard; Madeline Seymour, 4545 Drexel boulevard; Lois Bernice Shamberg, 6820 Cornell avenue.

CONTRALTOS.

Alice Bottema, 7218 Morgan street; Lucy M. Culverwell, 7640 Sangamon street; Winifred Heckman, 7818 Crandon avenue; Ruth V. Howard, 7021 Vernon avenue; Lee Mugurian, 826 South Wabash avenue; Jeanne Pachaly, 8236 Harper avenue; Ruth A. Reese, 5158 South Park way; Mabel E. Rose, 14129 Chicago street, Dolton; Marilyn Ross, 8251 Drexel avenue; Gloria Sandalis, 6950 Harvard avenue.

LYRIC TENORS.

H. J. Block, 826 South Wabash avenue; Clifford Brier, 826 South Wabash avenue; C. C. Hardy, 830 South Michigan avenue; John P. Kelly, 665 East 38th place; Joseph Leonetti, 1463 Michigan avenue; John R. Leslie, 3756 West 111th street; William McDaniel, 764 East Oakwood boulevard; George McHardy, 6610 South Bishop street; Raymond G. Orloff, 7010 Perry avenue; Paul N. Trick, 10518 Prospect avenue.

DRAMATIC TENORS.

Carl E. Chevedden, 8409 Vernon avenue; Ralph J. Lofquist, 10228 Prairie avenue; Orlando Murden, 6445 Rhodes avenue; Ben Skolnik, 6733 East End avenue; Albert Stanley, 6044 Champlain avenue.

BARITONES.

Herbert Baehr, 5757 University avenue; Carson Hardy, 830 South Michigan avenue; Murdith Kinkade, 7048 Michigan avenue; Earle R. Powis, 10034 Prairie avenue; Clifford J. Sullivan, 1211 West 83d street; Joseph I. Turner, 5915 Throop street.

LYRIC SOPRANOS.

Ethelynde E. Armstrong, 4745 Vincennes avenue; La Verne F. Baley, 5835 South Talman avenue; Barbara Lois Birtchet, 11533 Michigan avenue; Katherine Hassig Braker, 825 West 68th street; Betty Jane Bridges, 8233 Green street; Florence L. Caba, 5331 South Honore street; Marian Carlson, 2019 West 82d street; Clarissa Cotton, 346 East 111th street; Esterina di Nicola, 10425 Hoxie avenue; Eleanor Dzur, 1646 East 85th street; Rosemary M. Enright, 8129 Paulina street; Mary Ann Fedele, 7820 Maryland avenue; June Felcher, 7833 Colfax avenue; Margaritta Fiscella, 7014 Union avenue; Leonne R. Hall, 7325 Phillips avenue; Mary Hawryszkow, 12230 Sangamon street; Helen Helmer, 7414 Prairie avenue; Joyce Homier, 8233 Woodlawn avenue; Arleigh M. Huedepohl, 7942 Colfax avenue; Lucille Huselstine, 255 East 106th place; Pearl F. Johenson, 7028 Wentworth avenue; Gwendolyn Edythe Kelley, 4348 Forrestville avenue; Kitty Kilgallen, 8028 Bishop street; Jacqueline Krump, 8217 Hermitage avenue; Muriel Landers, 4500 Oakenwald avenue.

Marie Macarus, 8052 Langley avenue; Ann Marias, 1044 Union avenue, Chicago Heights; Virginia Marsh, 6353 South Marshfield avenue; Virginia Messina, 6518 South Francisco avenue; Jeanne Miller, 1108 East 45th street; Dorothea Mulcahy, 2860 East 76th street; Dorothy L. Nojd, 7936 Maryland avenue; Clare Nothnagel, 5367 Edison avenue, Oak Lawn; Gunnell Nygren, 10061 Avenue L; Andretta Pagoria, 1348 McKinley avenue, Chicago Heights; Nancy Pagnato, 6840 South Wolcott avenue; Dorothy Peters, 5541 Kimbark avenue; Hilda N. Petri, 4917 Blackstone avenue; Helen Clare Petrick, 6314 South Karlov avenue; Ann Plawin, 8147 South Shore drive; Lillian Prior, 4515 Woodlawn avenue; Sylvia J. Prybylinski, 3000 East 80th place; Hazel Moxley Reed, 4451 Indiana avenue; Irene Reed, 3349 West 59th place; Louise Siedenfuss, 12947 Highland avenue, Blue Island; Iris Stoddard, 1339 West Marquette road; Ruth R. Vanderberg, 328 156th place, Calumet City; Marilyn Ruth Walker, 1453 East Marquette road; Bette M. Wittlich, 7041 Crandon avenue.

COLORATURA SOPRANOS.

Corinne Barbeau, 3744 Ellis avenue; Dorothea Brodbeck, 7831 South Shore drive; Vivian Jean de Lay, 3223 West 64th street; Adelle Druktenis, 6955 South

[Continued on page three.]

PAPER PACKAGE ENGINEERS TRY FACTORY CHORES

Double Jobs Maintain Production.

Three times a week several of the package engineers at the Agar container division of the International Paper company, 5133 65th street, finish their day's work in the company's office and then go down to the factory for another eight hours on the machines, helping to produce the corrugated cardboard shipping containers which they have designed.

According to William S. Snyder, assistant manager of the plant, the additional man hours put in by the engineers, three of whom work on the late shift each night, have eliminated many man power and absenteeism handicaps. The plant manufactures corrugated containers for ordnance materials and army food shipments.

Production Hardens Hands.

Charles McMahon, 8234 Forest avenue, River Forest, who has helped in the designing of packages for radar equipment and gun mounts, exhibits a pair of hardened hands to back up his comment that the change from designing to machine work brings bruises and bumps.

McMahon has currently been operating a stitching machine which turns out auto radio containers designed by another package engineer who doubles as a factory worker, Benjamin P. Sherrill, 909 Elmwood avenue, Evanston. Sherrill's working day now starts at 9 o'clock in the morning when he comes down to his design board and blueprints and ends at midnight when he comes off the line at the plant after hours at the machine.

Sherrill, who like all the engineers has learned to operate most of the machines in the plant, has been at work on a machine producing containers for berth and hammock mattresses for the navy.

Aids Design Program.

In addition to speeding up production, the work on the machines has aided the engineers in their highly technical task of constructing the blueprints for the various war time containers manufactured at the plant. "We make the containers now and we know how it's really done, and if a certain design is needed to package a specific war material we know the answer to the challenge that it can't be done," Sherrill said.

In their present work, the package engineers must construct fibre containers to meet the stress and strain of war time delivery when material often is dropped from planes to forces in the dense interior of small islands or landed at night from barges in the rough surf at invasion points.

"Our regular problems are complicated by the necessity of conserving paper while designing containers which afford the best protection for the product," Martin Bauman, 2205 East 67th street, another of the package engineer-machine workmen, pointed out.

Placed in Boxcars.

The plant turns rolls of craftwood paper into corrugated paper and the process is completed only when the boxes are constructed and placed in boxcars waiting to carry the shipments to the war implement plants.

Shipments to war plants are held up if a shift cannot produce enough containers to fill the boxcar consignment to a particular plant, and the work done by the engineers while on the night factory shift is sufficient to make the difference between a full load sent on to a war plant and an unfilled car waiting on the loading tracks.

If one of the regular workmen is absent from the plant there can be a serious gap in the flow of containers and the engineers trained to operate any of the machines can substitute for the missing workman and keep the production line going.

Others on Dual Job.

Others who work both as package engineers and on machines in the plant are R. E. Thomas, 8811 Wallace street, Harry A. Klundt, Del Prado hotel; Walter Newstron, 8040 Aberdeen street; Richard Oas, Flossmoor; and Charles Lynch, 6135 South Richmond avenue.

Twelve or 15 Japanese-Americans, many of them college graduates and professional men, have been obtained from government relocation camps to work in the plant. Their work has been commended by their fellow workers and by executives of the plant.

Legion in East Chicago Names New Commander

The East Chicago American Legion post has elected Jack Heslin commander. Selected to serve with him were: Adolph Sapp, vice commander; Edgar Mills, adjutant and service officer, and Harold Woodlief, chaplain.

We will sell 12 high grade re-upholstered pieces—all spring construction—used for show purposes
REUPHOLSTER
2-PC. SET, LOW AS $36.50
Terms Minimum Down Payment
FREE ESTIMATES
TRIangle 0433
Thousands of Satisfied Customers
Over 26 Years on South Side
Triangle Upholstery
7509 COTTAGE GROVE AVE.

Glimpse of Home for Fighting Dads

Mrs. Raymond A. McCorkle, 8807 Exchange avenue, smiles as she holds her young daughter, Catherine Claire, in her arms. This picture, which she sent recently to her sergeant husband brought him his first glimpse of their baby. Sgt. McCorkle, who entered the army in October, 1942, has been in Hawaii since last November. The picture was made and reproduced for V-mailing overseas by The Tribune.

This photograph of Mrs. Eugene Peterson, 7524 Maryland avenue, and her daughter, Joyce Renee, was made recently by The Tribune for V mailing to her husband overseas. Her husband, a private in the army engineers, has been stationed in Iceland for a year and a half and has never seen his little daughter. She was born last August.

OUR TOWN

MR. and Mrs. Frank Sladek, parents of Frank A. Sladek, 10422 Charles street, former Chicagoans now residing in Momence, recently celebrated their 65th wedding anniversary. Mr. Sladek was a member of the Chicago police force for 26 years and was a desk sergeant when he retired. They have six other children, 13 grandchildren, and seven great-grandchildren.

Frank Sladek.

Mrs. Sladek.

Doris Burnett, South Bend, recently became one of the few co-eds to hold a Rector scholarship at DePauw university, Greencastle, Ind. She won the award on the basis of her almost perfect record for the freshman year when she ranked first in her class. She is the daughter of Capt. H. P. Burnett, officer in charge of the U. S. N. R. midshipmen's school at the University of Notre Dame.

Mrs. Leo Kraus, 5432 Ellis avenue, her brother, and five sisters, all of whom came to this country from Germany, were together in the United States for the first time when they met recently at Mrs. Kraus' home. The brother, Julius Berman of Webster City, Ia., and a sister, Mrs. Fred S. Wolff of the Shoreland hotel, came here in 1894 and were followed later by Mrs. Kraus and another sister, Mrs. Ida B. Schwarz, 5452 Ellis avenue. Just before Pearl Harbor the three other sisters—Mrs. Helen Sender of Erie, Pa., Mrs. Lena Samuel, 5454 Ellis avenue, and Mrs. Max Samuel, 5302 Drexel boulevard—left the Berman home in Bonken, Rheinphalz province, to come here.

MR. and Mrs. Louis Krueger, 1413 East 57th street, recently celebrated their golden wedding with a reception at the Southmoor hotel. Mr. Krueger, 80, and Mrs. Kreuger, 68, have resided in Kenwood and Hyde Park for 33 years. They have two children, Melvin Krueger and Mrs. Mildred Weaver, and one grandson, Robert, who entered the army the day before his grandparents' anniversary.

Mrs. Krueger.

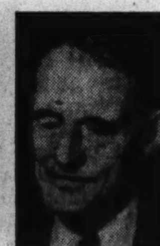

Louis Krueger.

LAWRENCE E. Hemminger, Summit, John P. Donovan, 5047 Eddy street, and Allan Grant, 2546 East 77th street, have been awarded LaVerne Noyes scholarships at the Illinois Institute of Technology.

Save 25% to 50% on Coal!
DEFENSE WORKERS
Get your much needed rest. Have your house or apartment 10 to 15 degrees cooler this summer through Rock Wool Insulation. Have your next winter's fuel bill pay for this summer's comfort.
No Payment Till Nov. 1st!
Free Information and Estimates on Rock Wool Insulation
We render complete roofing service
J. MANSFIELD & SONS CO.
51 years of service
1645 S. PULASKI RD. LAWNDALE 1461-3333
Hinsdale 3166 Brookfield 6417 La Grange 2198

TECH STUDENTS TAKE TO BOOKS IN SPEEDUP PLAN

V-12 Group Appreciates Fee Paid Program.

Summer vacations have come and gone for the 1,726 students of Illinois Institute of Technology! For this year—with the institute on a three term round-the-year calendar—they had no more than two week's respite from study between the end of their last term and the beginning of the present semester.

Freshmen at the institute, who finished high school and received their diplomas in mid-June, went back to their books July 1. And 146 former Tech students, who in late June joined the navy, have returned to the institute in the V-12 naval reserve program.

Navy Pays the Bill.

Yet men from all groups found advantage in the speedup!

Claude Anderson of Harvey, Ill., who has been working in a factory the last three summers and holding a part time job during the school year to pay his way thru Illinois Tech, is now in the navy. "Just think!" he exclaims, "what a feeling it is to walk in and start classes with everything paid. Boy! It's wonderful!"

Bernard Brille, 6424 South Washtenaw avenue, certainly agrees, even tho he doesn't have "as much liberty—" and he "can't run around as before."

Irving Kornfeld, 5539 Drexel avenue, a navy man and former Tech student, too, thinks "the navy is a good deal." A former part time worker when he was at the institute, he feels that "going to school and not having to work is all right. The only catch is that I don't dare flunk now!"

What it means to go to school rather than have a summer vacation is reflected also in the general opinion of civilian students at Tech.

Editor's Job Full Time.

Dick Larson, 8209 May street, editor of the Technology News, has only one complaint. Having worked in the summer before, he no longer has "week-ends free, because of getting out the school paper, but that's the only difference."

Art Olson, 7734 East End avenue, managing editor of the same student newspaper for the south campus, feels pretty much the same way. Looking realistically on the accelerated program he says, "It's necessary to go, so I can get thru quicker."

Only criticism that Earl Mills, 5720 South Spaulding avenue, makes is that "it cuts down my dates." But recognizing the need for the present study plan, Mills who is vice president of the Student association at the institute, cheerfully admits that "outside of that, it's O. K."

Other upper classmen find in the summer study session only one other difficulty and that is that they, like Spiro Gordon, 7303 Emerald avenue, "prefer to study in cold weather." Gordon confesses that "if I can just make myself study and stay away from these recreations, it'll be all right."

Still in Study Mood.

Among the freshmen, the majority of whom have come directly from high school without even a "breathing spell," is Charles Dowd, 6801 Crandon avenue. He likes the idea, for as he points out "it would have been much harder to go back to school after three months vacation, instead of just two weeks."

Bernard Anthony Dikselis, 4485 South Mozart avenue, takes the long look ahead and firmly believes that "doing something constructive is better than fooling around." Like Bob Kill, 7334 Prairie avenue, he feels that "there'll be plenty of time to play around when the war is over. But right now there's a war to be won."

Other South Siders Enrolled.

Among the other south side residents enrolled in the V-12 program at the institute are nine former Tech students. They are Julius De Vos, 7654 Yates avenue; Arthur Marcussen, 7939 Eberhart avenue; William Pottenger, 5140 Kenwood avenue; Donald Rice, 1405 East 83d street; Vroman Riley, 6909 Chappel avenue; Burton Snyder, 7924 Vernon avenue; Russell Taylor, 8219 Eberhart avenue; Donald Felsecki, 237 156th place, Calumet City, and Michael Coccia, 8108 Ingleside avenue.

South side students who attended other colleges are Henry Brooks, 5120 Kenwood avenue, and William Kruger, 6932 Chappel avenue, former students of the University of Chicago; John Maybaum, 2354 East 93d street, of Purdue university; Victor Mieszkowski, 8260 Burley avenue, of Michigan State college, and Albert Aasen, 8123 Anthony avenue; Raymond Flood, 932 East 44th street; Walter Gardner, 7622 Cregier avenue; Donald Hedeen, 7649 Luella avenue; Arthur Larson, 7815 Calumet avenue; Harold Pederson, 6234 Blackstone avenue, and John Shepherd, 7949 Kenwood avenue, all of Wilson Junior college.

Freshman students are William Chase, 6410 Woodlawn avenue; Jerome Chaum, 4906 Drexel boulevard; Eugene Delaney, 7120 Luella avenue; Martin Givot, 953 Hyde Park boulevard; Edward Levit, 1457 East 69th street; Clarence McElhaney, 1517 East 71st place, and Tucker Matzek, 7359 Constance avenue.

Win Army Air Force Wings

Lt. Covich.

Lt. Hornaday.

Lt. Stirminski.

Lt. Johns.

Lt. Rockwell.

Lt. Hornbeck.

These six south siders were graduated recently from navigation schools of the army air forces in Hondo and San Marcos, Tex., and are now second lieutenants and navigators. They are: Lt. Howard J. Covich, 1411 East Hyde Park boulevard; Lt. George W. Hornaday, 7311 Euclid avenue; Lt. Daniel J. Stirminski Jr., 3613 Pennsylvania avenue, East Chicago; and Lt. Latimer D. Johns, 6137 Kimbark avenue, graduates from Hondo; and Lt. James L. Rockwell, 9226 Woodlawn avenue, and Lt. Robert J. Hornbeck, 7919 Maryland avenue, both graduates from San Marcos.

Especially FAST SERVICE FOR FURLOUGH WEDDINGS
Bridal Gowns
$14.99 TO $75
BRIDESMAIDS' GOWNS $7.99 to $24.75
Open Thurs. & Sat. Eves. 'til 10 p. m.
SMARTER DRESSES & BRIDAL GOWNS
Margie
6426 S. HALSTED
Comfortably Air Conditioned

CARMAN S. BROWN THOMAS J. CULLERTON
C. S. BROWN & CO.
Members—Chicago Stock Exchange
STOCKS and BONDS
SOUTH EAST NATIONAL BANK BLDG.
Phone DORchester 1310
1180 EAST 63RD STREET

When the breeze gets too hot quaff a cooling Rum Jumbo
IN THE
ANCHORAGE
air-conditioned
A complete and choice selection of tropical rums of every variety... Zombies, Presidentes, Swizzles, and Planters Punches from authentic recipes. Popular prices. Open for supper every evening to 1 A.M., Saturdays later.
Windermere East Hotel

Disney's Latin American Pictures Will Be Shown

"South of the Border with Walt Disney," a picture diary of Walt Disney's travels thru Latin America, during which he gathered material for "Saludos Amigos," will be shown at 8 o'clock Wednesday night in the auditorium of International House, 1414 East 59th street. "Winged Scourge," a Disney cartoon of the malaria mosquito, will also be shown.

Bernardine McLaughlin Heads South Libraries

Miss Bernardine McLaughlin, 6837 Merrill avenue, has been appointed regional librarian of the south side public libraries. A former associate librarian of the Woodlawn regional library, 6247 Kimbark avenue, Miss McLaughlin will now serve as librarian of 15 branch libraries and three sub-branches. She succeeds Miss Julia A. Baker, who resigned July 1.

Dine in the delightfully cool air-conditioned
HAWAIIAN ROOM
at Martin's

SHE: Isn't this romantic dining here in the midst of all this Hawaiian atmosphere—with palm trees and gorgeous hula dancers all around the walls!
HE: Sure is—and I really go for Martin's food. Tastes like good home cooking with a certain something added by their famous chefs. Their cakes and pies are something to write home about.
SHE: The drinks they serve from the circular bar are plenty good too. And I'm enjoying the spectacular revolving stage!
HE: There are two more magnificent air-conditioned dining rooms here besides the Hawaiian Room—the Ruby Room and Colonial Room. They're all popular-priced, too—and open anytime up to 4 a. m.! So we'll have to plan to come here often!
Popular Prices Always • Easily Reached by I. C. or Bus
We Cater to Private Parties and Banquets
Martin's
71st & JEFFERY
The Purity of HOME COOKING blended with CRAFTSMANSHIP of master chefs
RESTAURANT & COCKTAIL LOUNGE
Ample Free Parking
Phone Fairfax 2106
2015 E. 71st at Jeffery
at Bryn Mawr I. C. Station

SUNDAY SOUTHERN BREAKFAST
A generous assortment of favored southern breakfast dishes for a lazy Sunday in a comfortable, old fashioned environment. Food prepared by women.
8 AM TO 2 PM 55¢
Windermere West Dining Room
56th St. at Cornell Ave. • Fairfax 6000

RAIN or SHINE
Always a delicious
FULL COURSE
SUNDAY DINNER from 90¢
Chicken Liver and Mushroom Omelet ... $ .90
Creamed Chicken and Mushrooms, Supreme; au gratin ... 1.15
Country Fried Cube Steak, Mushroom Sauce ... 1.25
Roast Leg of Lamb, Mint Sauce 1.25
Lamb Chop or Pork Chop, Fried Egg, Tomato ... 1.05
Broiled Lobster Tail ... 1.35
Roast Chicken ... 1.35
Broiled Lake Trout, Lemon Butter 1.25
Jumbo Frogs' Legs, Tartar Sauce 1.30
Prime Rib Roast Beef ... 1.40
Filet Mignon, Broiled Mushroom Tops ... 1.85
Served from 11 a. m. to 11 p. m.
COVERED WAGON
RESTAURANT
2140 S. Michigan Ave.

TODAY!—2nd War Loan

Informal SUNDAY ENGLISH BREAKFASTS
SERVED FROM 8 AM TO 2 PM
75¢
The ANCHORAGE
Windermere East Hotel
Fairfax 6000
56TH STREET AT JACKSON PARK

FAIRFAX HOTEL
Dining Room
Noted for Fine Food
A QUIET FRIENDLY LOUNGE ADJOINS
1369 East Hyde Park Blvd.
at Dorchester
Plaza 2400

LIST CHAIRMEN FOR WOODLAWN WOMAN'S CLUB

Mrs. Geo. Baker Makes New Appointments.

Mrs. George C. Baker, 1468 East 69th street, who will continue in the coming season as president of the Woodlawn Woman's club, has announced new officers and committee chairmen of the club together with club delegates to committees of the 2d district federation and club-supported social agencies.

Mrs. George C. Baker.

Among those named to posts in the club organization are Mrs. John K. Piety, 7959 Marquette road, first vice president and chairman of the program committee; Mrs. R. G. Penrose, 8156 Dante avenue, art and literature chairman and literature and drama delegate; Mrs. W. B. Browning, 7634 Cornell avenue, chairman of the civics department and public health and child hygiene delegate; Mrs. Roy J. Coleman, 9432 Justine street, home and education chairman and motion pictures delegate; Mrs. Desmond C. Hall, 6937 Constance avenue, book review chairman and Indian welfare delegate.

Others on List.

Others are Mrs. John R. Chitwood, 6810 East End avenue, civil service delegate and delegate to the Boys' Club of Woodlawn; Mrs. Ross C. Gibson, 1210 East 62d street, chairman of the nominating committee and delegate to the Associated Clubs of Woodlawn, and Mrs. Sophia McCormick, 6832 Cornell avenue, chairman of the courtesy committee and conservation delegate.

New committee chairmen are Mrs. A. Gordon Smith, 5435 Woodlawn avenue, house chairman; Mrs. Warren H. Lutton, 7825 Cornell avenue, auditor; and Mrs. Charles H. Ebert, 6839 East End avenue, circulating library.

List New Delegates.

New delegates are Mrs. John C. Christensen, 1535 East 66th place, Chicago Housewives' league; Mrs. F. B. Reynolds, 6119 Greenwood avenue, Martha Washington Home for Crippled Children; Mrs. Harry Kirk, 6901 Constance avenue, Woodlawn Woman's Service club; Mrs. Walter H. Mather, 1350 East Marquette road, Municipal Art league; Mrs. Roy R. Dickson, 1711 East 68th street, American citizenship; Mrs. E. G. Berry, 7425 South Shore drive, American home.

Other delegates include Luella R. Davis, 6119 Greenwood avenue, art; Mrs. Elizabeth Gray, 6200 Kenwood avenue, education and library; Mrs. Walter J. Hipple, 6212 Ingleside avenue, garden; Mrs. Claude I. Palmer, 6440 Greenwood avenue, law observance; Mrs. Charles C. Whittier, 5349 Sheridan road, legislation; Mrs. Fred L. Seyler, 6841 East End avenue, Park Ridge School for Girls; Mrs. Samuel N. Moore, 1533 East 66th place, music; Mrs. Francis Grothers, 1534 East Marquette road, public welfare; and Mrs. Fredrick Marx, 7921 Constance avenue, radio.

Student Engaged

Mr. and Mrs. Max Miller, 5227 Drexel boulevard, announce the engagement of their daughter, Adeline, to Bernard I. Levinson, 5117 Dorchester avenue. Miss Miller will be graduated at Hyde Park High school in February. Mr. Levinson, a graduate of Proviso Township High school, Maywood, is attending the army signal corps school in Chicago.

At Home on Lake Shore Drive

Miss Olga C. Murphy, daughter of Mr. and Mrs. Joseph Murphy of Boston, Mass., and Andrew J. Bell Jr., son of Andrew J. Bell of Chicago and San Diego, were married recently at Holy Name cathedral. The couple is now making their home at 1400 Lake Shore drive.

[Mueller Photo.]

IDA B. WELLS HOMES TO HOLD WEEK'S JUBILEE

Third Annual Fete to Open Tomorrow.

Residents of the Ida B. Wells homes will hold their third annual jubilee thruout this week at the Ida B. Wells Community center, 436 East Pershing road.

Demonstrations by the office of civilian defense, a midget show, outdoor motion pictures, street dancing, a water carnival and a popularity contest are features of the week's program.

Of interest to the war time housekeeper will be exhibits on nutrition, dairy foods, and rationing and for the war time gardener there will be an exhibition of fruits and vegetables grown in tenants' war gardens.

Midget Show Tomorrow.

Tomorrow there will be a midget show, cooking demonstrations, a community sing and dancing. On Tuesday motion pictures will be shown in various areas thruout the project, a fashion show will be held, and there will be street dancing in block 7. Wednesday will be given over to demonstrations by the office of civilian defense after which a military police band and Thelma Wade Brown, soloist, will entertain.

The last three days of the jubilee will begin with Children's day on Friday at which time this year's youth government will be inaugurated. Outdoor games and a water carnival will be held as part of the day's activities.

Crown King and Queen.

A popularity contest will be held Saturday after which the elected king and queen of Wellstown will be crowned. There will be a children's party in the afternoon and a dance in the evening. The celebration will come to a close Sunday with all organizations of the community participating in a victory tea.

The Ida B. Wells homes house more than 1,650 families and its 125 buildings are distributed over 47 acres. Only families with a yearly income of $1,200 or less are eligible to live there.

Head of the homes' jubilee committee is Mrs. Vernetta Hudson, a tenant.

KIWANIS CLUB PLANS TO HOLD RUMMAGE SALE

One of women's special fields may expect an invasion in mid-September when the Kiwanis club of southwest Chicago holds its first rummage sale. All types of clothing for adults and for children will be welcome, said Paul Neuendank of 9010 Racine avenue, counselor of the ways and means committee, who proposed the idea. Members volunteering to help Neuendank include Fred L. Peterson, Cecil Boulton, Howard D. Evans, James E. Smith, Allen Greenberg, and William S. Kiskaddon, president. Proceeds are for youth service activities.

Engaged

Mr. and Mrs. Abe Abrams of 4459 Greenwood avenue have announced the engagement of their daughter, Elaine, to Pvt. Julian Rosin, son of Mr. and Mrs. David Rosin of 6841 Clyde avenue. Miss Abrams is a graduate of the University of Iowa. Pvt. Rosin, a graduate of Calumet High school, is in the army at Fort William Henry Harrison, Montana.

LT. B. T. BRENNAN BACK IN NORFOLK AFTER FURLOUGH

Lt. [j. g.] Bernard T. Brennan, son of Mrs. Bernard G. Brennan of 4737 Ellis avenue, has returned to Norfolk, Va., after a recent furlough in Chicago. In the navy since January, 1941, Brennan received his commission as ensign later that year and was advanced to lieutenant in the summer of 1942.

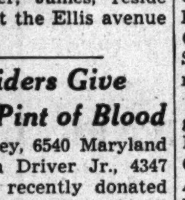

Lt. Brennan.

A former student of the Canterbury school at New Milford, Conn., and a graduate of Loyola university and the Harvard university school of business administration, he completed recently the officers' course at the South Boston, Mass., naval training school. His sister, Rosemary, and brother, James, reside with his mother at the Ellis avenue address.

Two South Siders Give Their 9th Pint of Blood

Mrs. Anna Dickey, 6540 Maryland avenue, and John Driver Jr., 4347 Berkeley avenue, recently donated their blood to the Red Cross blood donor service at 5 North Wabash avenue for the ninth time.

PICNIC FOR OLD SETTLERS TO BE HELD TOMORROW

Talk Over Past days at Harms Park Fete.

Four to five thousand Chicago old timers will gather tomorrow for the 69th Old Settlers' picnic and reunion at Harm's park, 4200 North Western avenue.

Even the oldest old settlers don't come with crutches or in wheel chairs to this reunion. They come to win prizes for their dancing or for their gay costumes. They come to joke and laugh and tell stories of the past.

Sponsored by Turners.

Chicago Turners, a social and gymnastic club at 4217 Lincoln avenue, is sponsoring the reunion. The club formed the first Old Settlers' committee not long after the Chicago fire of 1871, to gather verbally historical data which might otherwise have been lost. The reunions have grown from this committee.

Eight gold medals will be awarded to the old settlers who register at the reunion. Any one who is over 40 years old and who has resided in Chicago since 1918 may sign up. The medals are awarded for longest residence in Chicago, longest employment by a Chicago firm, longest residence at one address, the highest total made by the combined ages of a married couple, largest number of children and grandchildren living, largest number of direct descendents in military service, and for being the oldest pensioner present.

Registration from 1 to 6.

Registration will be from 1 to 6 o'clock in the afternoon. Old settlers should try to have documentary proof of their claims. Only one medal can be awarded to a person.

At 4 o'clock a prize dance will be held for the oldest couples. Bouquets will be awarded to the ten couples whose combined ages total the greatest number of years. Participants in the dance are asked to register with the committee in charge at the dance floor. Prizes also will be given for the best authentic old costumes worn to the reunion. Following the dance, at 7 o'clock, the gold medals will be distributed.

H. W. Haas, of 23 Midway court, Hammond, Ind., is a member of the games committee for the reunion.

DAY NURSERIES HAVE ROOM FOR MORE CHILDREN

Additional children can be cared for at the two south side day nurseries maintained by the board of education and the child care committee of the office of civilian defense at the Sullivan school, 8255 Houston avenue, and the South Chicago center, 9135 Brandon avenue.

The number of charges has never approached capacity. The nurseries care for children 2 to 6 years old. The nurseries were opened to care for children of mothers employed in industry.

Sullivan school is open from 8 o'clock in the morning until 6 o'clock in the evening Mondays thru Fridays, and the South Chicago center from 7 o'clock in the morning until 6 o'clock in the evening Mondays thru Saturdays. Only cost to mothers is for the breakfasts, luncheons, and afternoon refreshments served the children. These are all planned by a trained dietitian.

WHITING LEGION ELECTS MILLS TO HEAD POST

Members of the Whiting American Legion post selected George Mills commander at recent annual elections.

Chosen to serve with him were: Gale Ward, senior vice commander; William Gilman, junior vice commander; Leo Mulva, post adjutant; Monte Market, first vice adjutant; Herbert Lloyd, second vice adjutant; George Winberg, post chaplain; Tom Holman, sergeant at arms; Gordon O. Sowle, post historian, and Ben Sosin, Fred Horst, and Urie Moore, members of the executive committee.

Appointed state convention delegates were: Paul Dobbertin, George Mills, Leo Mulva, Don Spurrier, Charles S. Perel, and Herbert Lloyd. Alternates selected were: C. P. McNeil, Ben Sosin, Frank McNeil, Arnold Exton-Porter, Charles Lehman, and Gale Ward.

Graclynn Rice Says Wedding Vows

Mr. and Mrs. Charles R. Rice, 5844 Stony Island avenue, announce the recent marriage of their daughter, Graclynn, to Pvt. J. Alfred Rider, son of Dr. Jeanette Rider of Riverside and the late Dr. Dean Rider. Pvt. Rider, a senior in the medical school at the University of Chicago, is stationed at Billings hospital.

[Koehne Photo.]

Sing in Festival Preliminaries

(Story on page 1.)

Winifred Heckman.

Marion Pille.

Eleanor Dzur.

Winifred Heckman, 7818 Crandon avenue, contralto; Marion Pille, 8255 Langley avenue, colortura soprano, and Eleanor Dzur, 1646 East 85th street, lyric soprano, will be among those competing in the south and southwest Cook county preliminary vocal contest of the 14th annual Chicago Music Festival to be held Tuesday and Wednesday evening at the Shoreland hotel, 5454 South Shore drive.

137 SOUTH SIDERS IN TRYOUTS FOR MUSIC FESTIVAL

[Continued from first page.]

Talman avenue; Agnes Hantak, 211 East 24th street, Chicago Heights; Alice Mahder, 5130 South Artesian avenue; Mary Roberta McCabe, 7410 Calumet avenue; Jay Murio, 5526 South Paulina street; Evelyn Olsen, 6607 South Richmond street; Marion Pille, 8255 Langley avenue; Margot Alice Robitaille, 6612 South Artesian avenue; Mildred Arlene Sullivan, 4009 South Talman avenue; Marian L. Teeters, 9036 Essex avenue; Marion Vander Hyde, 10108 Perry avenue; Margaret Wildforster, 6333 South Loomis boulevard; Rita Witte, 64 East Van Buren street.

BASS BARITONES.

William E. Donaldson, 6626 South Wolcott avenue; Graham E. Heniken, 8108 Ingleside avenue; Stanley B. Nicholson, 8022 Marshfield avenue; R. Norris Johnson, 5042 Calumet avenue; Bernard L. Sanaghan, 18333 Martin avenue, Homewood; Stephen J. Winiecki, 5343 South May street; Thomas Woodall, 10000 Calumet avenue.

BASS.

William E. Johnson, 4856 Indiana avenue.

A south sider, Harriet O'Rourke, coloratura soprano, 2860 East 76th street, was chosen the best woman singer last year in the final contest, and second place honors among the women went to another south sider, Lillian Sims, dramatic soprano, 5953 Justine street.

Hammond Navy Mothers.

The Navy Mothers' club of Hammond will meet tomorrow night at the American Legion hall, 721 State street, in Hammond.

15 VACATION BIBLE SCHOOLS PROVIDE Y POOL SWIM CLASSES

Fifteen churches with daily vacation Bible schools are supplementing their regular recreational programs with weekly swims in the pool of the Wabash Y. M. C. A. at 3763 Wabash avenue. Girls' classes are held from 1 to 2:30 o'clock every Tuesday afternoon and classes for boys are held at the same time on Thursdays.

Church schools taking part in the program are: Progressive Baptist church, Mt. Vernon Baptist church, Coppin A. M. E. church, Pilgrim Baptist church, St. Mark's A. M. E. church, Tabernacle Baptist church, Bethel A. M. E. church, Greater Ebenezer Baptist church, Metropolitan Community church, Greater Bethesda church, Cannon Baptist church, Morning Star Baptist church, Greater St. John Baptist church, and Antioch Baptist church.

Supervisors of the group are Mrs. Gladys Foreman, Mrs. Jeannette Bryant, Miss Dorothy Green, Mrs. Geraldine Hardiwick, Mrs. C. B. Waterford, Mrs. Ethel Hill, Mrs. Georgia Taylor, Mrs. Della Turner, and A. M. Gaitors. The coöperative program was made possible by the proceeds of the annual tea sponsored by the religious work committee of the Y under the direction of E. M. Graham. W. J. Robinson and H. R. Crawford, physical director and boys' work secretary of the Wabash Y, are directing the program.

TWO SOUTH SIDE Y. M. C. A.'S PLAN OUTING IN PALOS

Groups to Bike to Hills for Week-End.

Young men and women of the South Shore Y. M. C. A., 2320 East 75th street, and the Grand Crossing-Chatham Y. M. C. A., 7938 Cottage Grove avenue, will make their first hostel trip of the summer Saturday and Sunday.

The groups will meet at their respective Y headquarters at 1:15 o'clock Saturday afternoon and will travel by bicycle to the Palos Hills forest preserve. They will have quarters in several cabins in the northwest corner of the preserve. Campfire cooking, group singing, and hiking will be the order until the return trip on Sunday afternoon.

Leaders of the hostel excursion are Clifford E. Backstrom, boys work secretary of the South Shore branch, and P. H. Mayer, executive secretary of the Grand Crossing Y.

Plans for the trip were made with coöperation of Justin Cline, director of American Youth hostels in the Great Lakes region.

South Shore.

Plans for the Boys' Adventure club of the South Shore Y. M. C. A. include a swimming party on the 76th street beach at 1 o'clock Tuesday afternoon and a visit to the Tribune plant at 1 o'clock Friday afternoon.

The club, open to boys from 9 to 14 years old, has over 60 members. Charles Varner, 7426 Crandon avenue; Don Hansen, 7344 Crandon avenue, and Ben Simpson, 7337 Yates avenue, assist in supervising club trips and craft shop programs.

Hyde Park.

The annual Dunes trip for boys of the Hyde Park Y. M. C. A. will be held from Saturday to Tuesday, Aug. 10, at the Kiwanis cabin near Baileytown, Ind. Clyde Seeley, boys work secretary, will accompany the group.

Men members of the Y will participate in a "warfare aquatic decathlon" in the Hyde Park Y. M. C. A. pool thru this week-end and a week from Saturday. The events, all advocated by the army and navy, include: The 100 yard swim with rifle, pool distance swim with military pack, underwater swimming, and endurance floating and swimming for distance.

Grand Crossing-Chatham.

Boys and girls enrolled in the day time camp project at the Grand Crossing Y will make a trip thru Chicago's Chinese community Friday.

The group, composed of 30 children between 8 and 13 years old, will leave the Y at 10 o'clock in the morning and return at 4 o'clock in the afternoon. Leaders will be Miss Betty Miller, 2046 East 75th street; Mrs. L. S. Chamberlain, 8228 Eberhart avenue, and Mrs. W. C. James, 7835 Dobson avenue.

GUARANTEED ROOFS
FLAT BUILDINGS
As Low As $59.00
HOUSES
As Low As $49.00
INSULATION
At Lowest Prices
SIDING
As Low As $120.00
NO MONEY DOWN
$5.00 Per Month
Our Roofing and Siding Materials Are Made by BIRD & SON, INC.—Est. 1795
Phone or Write for FREE ESTIMATES
Licensed—Bonded—Insured
NATIONAL ROOFERS
1051 W. 59th St.
NORMAL 3300
We employ no salesmen

Save Up to 45% on your LAUNDRY
FAST SERVICE CASH & CARRY
COMET LAUNDRY
2552 East 83rd St.
CORNER COLFAX AVE.
Open 7 A.M. to 7 P.M.

LINOLEUM—CARPETS
Battleship, Inlaid, Asphalt, Tile for Stores • Offices • Homes
LAID FREE
Armstrong Embossed Inlaid $1.45 SQ. YD.
OTHER INLAIDS.... ....79c, 98c SQ. YD.
ODDS and ENDS, minimum labor charge. 6, 9 and 12 ft. Congo. 29c, 39c, 49c SQ. YD.
CONGOLEUM ....39c, 49c SQ. YD.
ASPHALT TILE.......8c SQ. FT.
BATTLESHIP (used) ....75c SQ. YD.
ARMSTRONG LINOWALL...$1.10 SQ. YD.
ROOM SIZE RUGS, CARPETS..$12.50 UP
1/8" INLAID R. R. SALVAGE.. 95c SQ. YD.
Balaban Floor Covering
1547 W. Roosevelt Rd. ★ CAN. 1553
Roosevelt Car—Douglas "L" and Bus
TUES., THURS., SAT. EVES.

PRESCRIPTIONS
Filled by Specialists
William R. Thompson,
R. Ph. D.
PRESCRIPTION LABORATORY
Complete Delivery Service
4707 Vincennes Ave.
Telephones DRE. 5753-6729

SLEEP COOL
ON HOTTEST SUMMER NIGHTS
Insulate NOW with Johns-Manville Super-Felt Rock Wool and have a cool home on the hottest days!
Insulate now—and no costs until Fall. By then, savings on fuel will pay your way. It's the comfortable patriotic thing to do. First payment in November.
Phone Triangle 7006 for Free Insulation Estimate
Before AFTER
Plan Basement and Attic Flats Today!
Phone Triangle 7006. A Gee expert will inspect your property without charge. You'll be surprised at the way old homes can be converted into modern living quarters that bring good rentals. Pay as low as $20 per mo. Financing can include present mortgage. First payment 6 weeks after completion of work.
NEW "PANELED" CEILINGS
Installed Over Old Cracked Plaster
Labor and Material for Average Room, $30
Pay as Low as $5 Per Month
No fuss; small cost. Add insulation, soundproofing and new beauty to your home in one day. Call today for free estimate.
CURE THAT LEAKY ROOF
Johns-Manville new, double coated asphalt shingles provide double protection and are guaranteed WEATHER-PROOF. Call TRIANGLE 7006 for FREE ESTIMATES on your roofing needs.
Pay as Low as $5 Per Month
Material only, per square (covers 100 square ft.). Special, $5.88.
FREE KITCHEN PLANNING SERVICE
Remodel and modernize your kitchen now! Make use of Gee's Free Planning Service to design a step-saving kitchen to fit your needs. Complete labor and material for an average kitchen installation approximately $17.55 per mo. for 12 mo.
PERMANENT SIDING
Saves expensive painting and repairing. Gives effective insulation and improves appearance of any home. Lasts indefinitely. A GEE expert will give you a FREE estimate. Payments as low as $5 a month.
ALL WORK DONE BY APPROVED CONTRACTORS
Send Me a FREE Copy of the Famous HOME IDEA BOOK!
MAIL THIS COUPON TODAY (Chicago and Illinois Suburbs Only)
Packed with stimulating ideas for your home; 60 pages of ideas on roofs, home insulation, kitchen, bath, etc. Photos, sketches, "how-to-do-it" suggestions.
NAME ....
ADDRESS ....
I AM PARTICULARLY INTERESTED IN—
☐ Plant or Office Alterations ☐ CHANGING HOME INTO APTS.
☐ KITCHEN REMODELING ☐ SIDING ☐ BATHROOMS
☐ Storm Sash ☐ Roofing ☐ Extra Rooms
☐ Flooring ☐ INSULATION
I intend doing this work: ☐ At Once ☐ Later this Summer
T-81
For Prompt Service Please List Phone..........
GEE LUMBER & COAL CO.
Headquarters South Central Housing Guild
8100 S. HOYNE AVE. TRIANGLE 7006

Any Room Covered Wall to Wall
ARMSTRONG INLAID
Marbelized and Patterns
$19.50
up to and incl. 14 sq. yds.
The latest patterns by Armstrong cemented to the floor at this low price.
No Charge for Installation—Bring Room Measurements
S and B LINOLEUM STORES
6811 STONY ISLAND AVE. Hyde Park 4480
Open Thursday and Saturday Evenings

Enjoy a Home of Prideful Charm
BILTRITE UPHOLSTERING
MAKES FURNITURE New Again!
CREDIT If desired
FREE ESTIMATE ANY TIME
Midway 1850
2 pieces . $36
Others from $31 to $89
*Including Complete Rebuilding and Recovering—All materials REPLACED WHEREVER NEEDED.
Biltrite Furniture Co.
6350 Cottage Grove

FLASH!
HAVE YOU HEARD?
GUARANTEED 4 DAYS OR LESS
Laundry Delivery Service
(Except Complete Family All-Finished Bundle)
CALL—FAIRFAX 0732
The Lexington Laundry
1214-16 EAST 61st STREET
"Up-to-the-Minute Service"

Thru the Hours with WGN

It's Back On the Air!

Beginning Today WGN'S FUNNY PAPER PARTY 11:30 A. M.

HAROLD ISBELL

A treat for the children and even the grown-ups. Hear Harold Isbell read the family's favorite comics over WGN every Sunday at 11:30 a. m.

SPELLING BEE

WGN 12:00 NOON TODAY

Time for WGN's weekly spelling bee. Get in on the fun . . . test your own ability at spelling by dialing 72 at 12 o'clock noon today.

STARS OF TOMORROW

WGN 8:00 TONIGHT

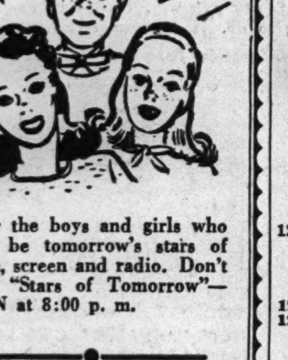

Hear the boys and girls who may be tomorrow's stars of stage, screen and radio. Don't miss "Stars of Tomorrow"—WGN at 8:00 p. m.

THEY GIVE THEIR LIVES

WGN 9:30 TONIGHT

Dramatic, eye-witness accounts of personal encounters and off-the-record happenings from all the battle fronts by war correspondents who were actually on the scene.

WGN

THE VOICE OF THE PEOPLE 720 on Your Dial

A 50,000-watt clear channel station Mutual Broadcasting System

Complete Radio Programs and Highlights for Today

CHICAGO FREQUENCIES.

W-G-N—720	WAIT—820	WJOB—1230
W59C—45.9	WLS—890	WSBC—1240
W75C—47.5	WENR—890	WCRW—1240
W51C—45.1	WAAF—950	WEDC—1240
WIND—560	WCFL—1000	WMRO—1280
WILL—580	WMBI—1110	WGES—1390
WMAQ—670	WJJD—1160	WHFC—1450
WBBM—780		

MORNING.

[Central war time.]

[M] indicates MBS, [N] NBC, [C] CBS, and [B] Blue network.

(7)—WBBM—News; organ fantasies [C].
WGES—Wake Up and Sing.
WHFC—Scandinavian Gospel.
WLS—News; Morning Minstrels.
WIND—Morning Melodies.
WAIT—Good Morning program.
WAAF—Chapel in the Sky.
WILL—Concert Airs program.
WSBC—Negro Spirituals.
7:30—WLS—The Woodshedders [B].
WBBM—Musical Masterpieces [C].
WAAF—Metropolitan church.
WJJD—Paradise Isle.
WILL—Daily Illini news.
7:45—WHFC—Cicero Bible church.
WJJD—Sunday Morning Party.
WILL—Music of the Nations.
WLS—Morning Melodies.
WBBM—Golden Gate quartet [C].
WIND—Five Soul Stirrers.
WGES—News reports.
(8)—W-G-N—Cathedral of Music.
WLS—Old Fashioned Revival.
WBBM—News of the Word [C].
WMAQ—News from Europe [N].
WIND—News; Melody Moments.
WJJD—Wesley Radio league.
WGES—United Swedish service.
WCFL—The News and You.
WAIT—Adventures in Research.
WMBI, W75C—Let's Praise Him.
WAAF—News; Musical Gems.
8:15—WBBM—Home on the Land.
WMAQ—Commando Mary [N].
WIND—Frederick Hutcherson Jr.
WCFL—Coast to Coast on Bus [B].
WAIT—Dave Minor program.
8:30—WEDC—The Gospel hour.
WMAQ—Melody's the Thing [N].
WJJD—Cornell Av. Ch. of Christ.
WBBM—Polish Bible class.
WAIT—Lutheran program.
WMBI, W75C—Grace Notes.
WJOB—Gideons Gospel hour.
WIND—Cameos in Song.
8:45—WMBI, W75C—Meditations.
WBBM—English Melodies [C].
WIND—Salt Lake Tabernacle choir.
WHFC—Old Songs of Church.
WILL—Today's guest speaker.
8:55—W-G-N—News reports.
(9)—W-G-N—Detroit Bible class [M].
WLS—Ervin Lewis, news.
WBBM—Church of the Air [C].
WMAQ—Highlights of Bible [N].
WCFL, WIND—News reports.
WAAF—Ballad Time.
WJJD—Your Worship hour.
WAIT—Old Sunday school.
WMBI, W75C—Voices in Song.
WHFC—Greek program.
9:15—WIND—Music American.
WJOB—The Croatian program.
WGES—Jugo-Slav American hour.
WCFL—Don Artiste, pianist.
WLS—Little Brown church.
WAAF—Sunshine Swing.
9:30—W-G-N—Know Your Onions; news.
WGES—George Marchan, baritone.
WBBM—Wings Over Jordan [C].
WMAQ—Turning the Pages.
WIND—This Is Our Enemy.
WJJD—The Music Room.
WAAF—Morning Musical.
WCFL—Southernaires, quartet [B].
WMBI—Miracles and Melodies.
9:45—W-G-N—Memo for Tomorrow [M].
WJJD—New Church-Swedenborgian.
WILL—News in Review.
(10)—W-G-N—Greetings from Your Boy.
WMAQ—Morning music.
WHFC—Classical Gems.
WJJD—Waltz Time.
WGES—Amerigo Lupi program.
WBBM—News and Serenade.
WMBI, W75C—Good news.
WLS—Julian Bentley, news.
WILL—Student churches.
WIND—News; Some Sweet Home.
WCFL—Soldiers of Production.
WSBC—The Polish Village.
10:15—WLS—Howard Peterson, organ.
WBBM—March with Uncle Sam.
WJJD—News reports.
WMAQ—The Radio Parade.
WIND—Rhythm Royalty.
10:25—W-G-N—News reports.
10:30—W-G-N—Yg. People's Church of Air.
WLS—Old Sunday School.
WBBM—Invitation to Learn [C].
WMAQ—News reports [N].
WAAF—Modern Manner Music.
WGES—Uncle Sam Speaks.
WJJD—Rev. G. E. Lowman.
WMBI, W75C—Gloria trio.
WCFL—Bing Crosby, songs.
WIND—Musical program.
WAIT—Bible Prophecy.
10:45—WCFL—Popular Waltzes.
W75C, WMBI—Winona Lake Confer.
WMAQ—Johnny Betts, songs.
WIND—Musical program.
(11)—W-G-N—Reviewing Stand [M].
WLS—Reading the Funnies.
WMAQ—World Front disc'ns [N].
WJJD—Dr. Preston Bradley.
WCFL, WJOB, WIND—News.
WGES—American-Jewish hour.
WBBM—Salt Lake Tabernacle choir.
WAAF—Musical Headlines.
WCRW—V for Victory program.
WAIT—Moody Memorial church.
11:15—WHFC—Bing Crosby, songs.
WJJD, WCFL—Musical Motorcade.
WIND—Sunday Serenade.
11:30—W-G-N—Funny Paper Party.
W51C—The Chapel service.
WMAQ—That They'll Live [N].
WGES—Yiddish Swing program.
WAAF—Swing It program.
WIND—Methodist church service.
WLS—Treasury Star Parade.
WBBM—Smilin' Ed program.
WCRW—Good Nabor program.
WCFL—Stars from the Blue [B].
11:45—WLS—Salute to American Heroes.
WHFC—Old Songs of the Church.
WAAF—Off the Record Music.
WILL—Washington—Inside Out.
WJJD—News reports.
WGES—Prelude to the Mass.

AFTERNOON.

(12)—W-G-N—The Spelling Bee.
W51C—Musical Tete-a-Tete.
WBBM—Great Lakes station choir.
WENR—News; Sunday Melodies.
WCFL—This Is Official [B].
WAAF—Sunday Serenade.
WGES—Catholic High Mass.
WMAQ—Preview of news records.
WILL—N. U. Reviewing Stand.
WJJD—Workers for Victory.
WJOB—Polish Musical Varieties.
WIND—News; musical program.
WCRW—Treasury Star Parade.
12:15—WMAQ—Labor for Victory [N].
WBBM—Salute to Victory.
WJJD—It's Showtime, music.
WIND—Musical Motorcade.
WCRW—Recorded Rhythm.
12:25—W-G-N—Noontime Musical.
12:30—W-G-N—Victory Is Our Business.
WJJD—The Concert Hall.
WBBM—Edward Murrow, news [C].
WILL—Rural Life Review.
WIND—Man Behind the Music.
WHFC—Ave Maria program.
WMAQ—Salute to Switzerland [N].
WAAF—Dance Time.
WCFL—News reports.
WENR—Sunday musical and news.
WAIT—Heaven and Home hour.
12:45—W-G-N—News reports.
WBBM—Coronet Little Show [C].
WIND—Behind the Headlines.
WMAQ—War and Farm news.
WENR—Farm and War Fronts.
WCFL—Musical Motorcade.
(1)—W-G-N—Songs by Wendell Hall.
W51C—The Salon hour.
WMAQ—U. C. Round Table [N].
WENR—Chapl'n Jim, U. S. A. [B].
WBBM—Trans-Atlantic Call.
WMBI, W75C—The Editor Speaks.
WGES—Polish-American hour.
WAIT—J. C. O'Hair program.
WCFL—News reports.
WHFC—Lithuanian hour.
WIND—News; Pilgrim hour.
WCRW—Midday Serenade.
1:15—W-G-N—Hits of Today.
WCFL—Baseball Interview.
WAIT—The Life Line.
WJJD—Sports Slants.
WMBI—Voice of the Novachord.
WAAF—Airline Dance.
1:20—W-G-N—Take Me to Ball Game.
1:30—W-G-N—Baseball; Cubs vs. Phila.
WAIT—The Scripture hour.
WBBM—World News Today [C].
WCFL, WJJD—Cubs vs. Phila.
WMAQ—John C. Thomas [N].
WENR—Sammy Kaye's orch. [B].
WCRW—Diversified program.
WAAF—Off the Record, music.
WMBI—Instruments and Voices.
1:55—WBBM—Mary Ann Mercer [C].
(2)—W51C—Waltz Musical.
WBBM—N. Y. Philharmonic [C].
WMAQ—Ration reports [N].
WJOB—The Slovak hour.
WMBI—Chicagoland Preachers.
WENR—News; musical program.
WHFC—Waltz music.
WIND—News reports.
WSBC—Jewish Dramatic guild.
WAIT—Near Unto God hour.
WGES—Polish Mirror of Events.
2:15—WMAQ—Upton Close, news [N].
WENR—Hanson W. Baldwin [B].
WIND—Bill Anson program.
2:30—W51C—Imperial male chorus.
WMAQ—The Army hour [N].
WGES—Polish Music Box.
W75C, WMBI—Music of Masters.
WHFC—Minutes with the Master.
WAAF—Sing and Swing.
WAIT—Uncle John program.
WENR—Hot Copy, drama [B].
2:45—W51C—Gypsy Romance.
WIND—Melody Lane.
(3)—W59C—The Concert Hall.
W51C—Musical Potpourri.
WIND—Current news.
WAIT—The Lutheran hour [M].
WAAF—Musical Motorcade.
WENR—Sunday Vespers [B].
WJOB—Hungarian Family hour.
WHFC—First Christian church.
3:15—WIND—Sunday dancing party.
3:30—W-G-N—Swing It show.
W59C—Design for Dancing.
W51C—Artists' Album.
WBBM—Andre Kostelanetz sh. [C].
WENR—Chautauqua Symphony [B].
WAIT—Christian Catholic church.
WMAQ—Lands of the Free [N].
WMBI, W75C—The Lutheran hour.
WJJD—Dugout interview.
WAAF—Let's Dance program.
WEDC—Italian musical.
3:40—W-G-N—The Leadoff Man.
3:45—WIND—Musical Motorcade.
WJJD—Musical Interlude.
3:50—W-G-N—Baseball game.
(4)—W59C—On Wings of Song.
W51C—Sunday Vespers.
WMAQ—Summer Symphony [N].
WBBM—The Family hour [C].
WIND—News; Melodies program.
WAAF—Dr. Thomas Pender.
WENR—Where Do We Stand? [B].
WEDC—Italian musical.
WHFC—Christ Evan. Luth. church.
WGES—Fr. Justin, Rosary hour.
WMBI, W75C—Winona Lake Confer.
4:15—WAAF—Voice of the Army.
4:30—W59C—Sunday symphony.
W51C—Revue in Music.
WENR—Sneak Preview [B].
WAIT—Bethany broadcast.
WIND—Horace Heidt's orchestra.
WAAF—Chicago at Work.
4:45—WBBM—Irene Rich in drama [C].
WEDC—Italian program.
WAAF—Salon concert.
(5)—W51C—Latin Moods.
WBBM—The Silver Theater [C].
WENR—The Amateur hour.
WMAQ—The Catholic hour [N].
WIND—News; Topics for Teens.
WMBI, W75C—Revival hour.
WAIT—Midwest Bible church.
WAAF—Bright Spots on Parade.
WJOB—All on the Altar.
WHFC—Classical Gems.
WGES—George Jaworowski.
WCRW—Odds and Ends program.
5:30—W59C—Broadway Echoes.
W51C—Musical Pickup.
WBBM—Sgt. Gene Autry [C].
WMAQ—Men at Sea, drama [N].
WCFL—The Green Hornet [B].
WHFC—White Stone church service.
5:40—W-G-N—Tenth Inning.
5:45—W-G-N—News; Carl Ravazza's orch.
WGES—Poland vs. Hitler.

EVENING.

(6)—W-G-N—Lawrence Welk's orch.
W59C—Sundown Serenade.
W51C—The Columbia hour.
WCFL—News reports.
WIND—News; serenade.
WJOB—Mexican Fiesta.
WENR—Drew Pearson, news [B].
WBBM—The Jerry Lester show [C].
WMAQ—Those We Love [N].
WAIT—J. C. O'Hair program.
WJJD—Dinner concert.
WAAF—Juke Box to 8:30 p. m.
WHFC—1st Boh. Baptist church.
WGES—Polish Catholic hour.
6:15—WENR—E. Tomlinson, news [B].
WCFL—E. Tomlinson, news [B].
WMBI, W75C—Message to Israel.
WCRW—Waltz time.
6:25—W-G-N—News reports.
6:30—W-G-N—Your Key to Happiness.
W59C—Piano Pictures.
WENR—The Quiz Kids [B].
WMAQ—Bandwagon orchestra [N].
WGES—Polish concert hour.
WIND—Songs for Your Supper.
WBBM—Clifton Utley, news.
WCRW—Dinner music.
WMBI, W75C—Winona Lake Confer.
WHFC—Czech Catholics.
WAIT—Frank and Ernest.
WCFL—Voice of Prophecy.
6:45—W59C—Waltz Time.
WBBM—Great Lakes Sunday hour.
WAIT—Norman Thomas, talk.
WIND—Top Tunes program.
6:55—WMAQ—Alex Dreier comments [N].
(7)—W-G-N—Mediation board [M].
W59C—Carmen Cavallaro's orch.
W51C—Composers' hour.
WMAQ—Din. Shore-Whiteman [N].
WLS—Roy Porter, comm. [B].
WIND, WAIT—News reports.
WJJD—Harriet O'Rourke and Octet.
WHFC—Work in a War Plant.
WJOB—Twilight Symphony.
WBBM—Calling America [C].
WCFL—Irish hour, music.
WAAF—The Juke Box.
WEDC—Polish Daily News.
7:15—WIND—Souvenirs in Song.
WLS—Treasury Star Parade.
WJJD—News reports.
7:30—W59C—Let's Go Latin.
W51C—Dinner music.
WMAQ—One Man's Family [N].
WBBM—Johnny Presents [C].
WLS—Inner Sanctum Mystery [B]
WJJD—Supper Time Frolic to 9:30.
WIND—Sacred Heart program.
7:45—W-G-N—G. Heatter, news [M].
W59C—One Night Stands.
WAIT—Dave Minor program.
7:55—WBBM—Ned Calmer, news [C].
(8)—W-G-N—Stars of Tomorrow.
W59C—String Classics.
W51C—Comradeship in Music.
WBBM—Radio Reader's Digest [C].
WMAQ—Merry-Go-Round [N].
WCFL—The Revival hour.
WHFC—Polish Barn dance.
WENR—Walter Winchell [B].
WIND—The Revival hour [M].
WGES—Amer.-Hungarian program.
WSBC—Bohemian program.
8:15—WENR—Chamber Music society [B].
8:30—W-G-N—Upton Close, news.
W59C—Twilight Casino.
W51C—Silver Strains of Melody.
WMAQ—Album of Familiar Music.
WSBC—Jack Cooper hour.
WBBM—Summer theater [C].
8:45—W-G-N—Eddy Howard's orch.
W59C—Sketchbook.
WENR—Jimmy Fidler [B].
(9)—W-G-N—John B. Hughes, news [M].
W59C—News; also on WIND.
W51C—The Concert Hall.
WBBM—Take It or Leave It [C].
WCFL—Lithuanian program.
WENR—Good Will hour [B].
WMAQ—The Hour of Charm [N].
9:15—W-G-N—H. Sanders and G. Savage.
WIND—Treasury Star Parade.
WGES—Uncle Sam Speaks.
9:30—W-G-N—They Give Their Lives.
W51C—Musical Favorites.
WMAQ—Bob Crosby show [N].
WBBM—Wm. L. Shirer, news [C].
WGES—Swedish program.
WIND—News; musical.
WCFL—Concert Melodies.
WHFC—Polka Time.
9:45—WBBM—Maria Kurenko, sopr. [C].

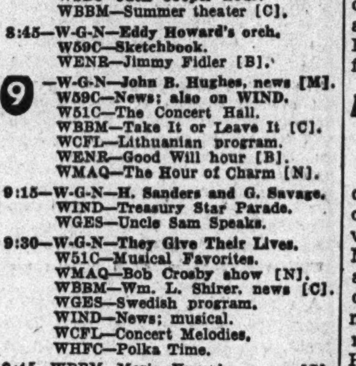

Dorothy Claire, songstress with Sonny Dunham's orchestra, will be the special guest on Topics for Teens program aired on WIND from 5:05 to 6 p. m. today.

(10)—W-G-N—The Answer Man.
W51C—Concert Classics.
WENR—Summer Symphonette.
WIND—News; Symphonic hour.
WBBM—Alvin J. Steinkopf, news.
WMAQ—Hub Jackson, news.
WGES—Gospel Tabernacle.
WCFL—News reports.
WEDC—Symphonic hour.
10:15—W-G-N—Chicago at Night.
WMAQ—Rupert Hughes.
WBBM—Salute to Victory.
WCFL—Midwest Church of the Air.
10:30—W-G-N—News reports.
W51C—Rhythm on Parade.
WBBM—This Is the Underground.
WENR—Low Breese's orch.
WMAQ—The Pacific story [N].
10:45—W-G-N—Carl Ravazza's orch.; news.
(11)—W-G-N—Tonight's World News.
W51C—Spotlight Varieties.
WMAQ—News reports.
WBBM—News; S. Kenton's or. [C].
WHFC—Friendly Tavern hour.
WSBC—St. Paul church.
WCFL—All-Nations Church service.
WIND—Church of Deliverance.
WENR—Freddy Martin's orch. [B].
11:10—WMAQ—Moment Musical.
11:15—W-G-N—Eddy Howard's orch.
WMAQ—Charlie Dant's orchestra.
11:30—W-G-N—News; Griff Williams' orch.
WMAQ—Hospitality Time [N].
WBBM—Ray Pearl's orchestra.
WIND—The Night Watch.
WENR—Eddie Oliver's orch. [B].
11:55—WMAQ, WENR—News reports.
(12)—W-G-N—News; Art Kassel's orch.
WBBM—News; The Night Watch.
WENR—Midnight Musical.
WMAQ—Emile Petti's orchestra.
12:30—W-G-N—Swing Shift sports.
WENR—Sonny Dunham's orch.
WBBM—Boyd Raeburn's orch. [C].
WMAQ—Pot Luck and news.
12:35—W-G-N—Carl Ravazza's orch. [M].
1:00—W-G-N—News roundup.
WENR—The Swing Shift to 3 a. m.
WIND—News; also at 2 a. m.

Listeners' Choice

SPECIAL EVENTS.

9:30 a. m.—W-G-N—Know Your Onions, with Ben Markland of THE TRIBUNE.

11:00—W-G-N—Northwestern Reviewing Stand: "Allied Policies of Occupation," with Paul Dietz, Melville, Herskovits, and Henri S. Bloch.

11:00—WMAQ—World Front: Arthur Reily, Gregor Ziemer, Peter Donchian.

Noon—WCFL—This Is Official, with Donald M. Nelson, head of the WPB.

12:15 p. m.—WMAQ—Labor for Victory. Speaker: James M. Landis.

12:30—W-G-N—Victory Is Our Business: Interview with J. O. Robertson.

12:30—WMAQ—Salute to Switzerland. Speaker: Dr. Karl Bruggmann.

1:00—WMAQ—U. of C. Round Table: "The Liberation of Italy," with Prof. Giuseppe Borgese, Richard P. McKeon, and Prof. Louis Gottschalk.

1:30—W-G-N, WJJD, WCFL—Baseball: Cubs vs. Philadelphia [double header].

2:00—WMAQ—Washington Reports on Rationing. Speaker: Paul Porter.

2:15—WENR—Hanson W. Baldwin, military expert, on news developments.

2:30—WMAQ—Army hour: Gen. Henry H. Arnold will call the roll of his air force commanders who will make reports.

7:00—W-G-N—A. L. Alexander's Mediation board. Panel of mediators will include George Gordon Battle, Dr. L. Wendell Fifield, and Dr. Paul D. Eddy.

VARIETY, COMEDY, AND DRAMA.

11:30 a. m.—WMAQ—"That They Might Live," starring Bess Johnson.

Noon—W-G-N—Spelling Bee, with Four Harmonizers vs. Johnson Sisters.

2:30 p. m.—WENR—Hot Copy: "Atheists in Foxholes," with Aloise Kummer.

4:30—WENR—Sneak Preview: "Appointment with Crime,"

5:00—WBBM—Silver Theater: Edna Best stars in "Days of Grace."

6:00—WMAQ—Those We Love, starring Nan Grey and Francis X. Bushman.

6:00—WBBM—Jerry Lester show, with Diane Courtney and Carole Landis.

6:30—WENR—Quiz Kids: Richard Williams, 13; Joel Kupperman, 7; Claude Brenner, 15; Harve Fischman, 12; and Anneka, 9, a Dutch emigre.

7:30—WLS—Inner Sanctum Mystery presents "The Horla."

8:00—W-G-N—Stars of Tomorrow: Amateurs, with Mauri Cliffer, M. C.

8:00—WBBM—Radio Reader's Digest: "The Archer-Shee Case."

9:00—WBBM—Take It or Leave It: Quiz, with Phil Baker, M. C.

9:30—W-G-N—They Give Their Lives. Guest: Pfc. Roger G. Santschi.

9:30—WMAQ—Bob Crosby's program, with Les Tremayne, Constance Moore.

10:30—WMAQ—Pacific Story: "Old China," with Art Gilmore, narrator.

MUSIC.

12:30 p. m.—WJJD—Concert Hall: "Light Cavalry" overture, "Orientale."

1:00—W-G-N—Wendell Hall, the Red Headed Music Maker.

1:30—WMAQ—John Charles Thomas: "Only a Rose," "Boots and Saddle."

2:00—WBBM—N. Y. Philharmonic, with Fritz Reiner conducting. Guest: Marjorie Lawrence sings the "Narrative" from act 1, "Tristan and Isolde."

3:30—WENR—Chautauqua Symphony conducted by Edward Hanson. Soloist: Mischa Mischakoff, violinist.

3:30—WBBM—Andre Kostelanetz, with Eleanor Steber, and Simon Barer.

4:00—WMAQ—Summer Symphony, conducted by Dr. Frank Black, plays Tschaikowsky's Piano Concerto No. 1 and Black's own "Free Fantasy."

4:00—WBBM—Family hour, with Eileen Farrell, Mack Harrell, Jack Smith.

6:00—WJJD—Dinner Concert: "Indian Summer," selections from "Rose of Algiers" and "Frasquita," and Beethoven's "Minuet in G."

6:30—WMAQ—Bandwagon: Freddy Martin's music and Johnny Burke.

7:00—WMAQ—Paul Whiteman presents Dinah Shore and Bert Lahr.

8:15—WENR—Chamber Music Society. Guests: Jerry Colonna, Fats Waller.

8:30—WBBM—Summer Theater's Music of America, with James Melton.

9:00—WMAQ—Hour of Charm announces a series of essay contests.

9:15—WIND—Treasury Star Parade, with Duke Ellington's orchestra.

9:45—WBBM—Concert orchestra, with Soprano Maria Kurenko singing "Pur Dicesti," by Lotti, "O del mio Dolce Ardor," and "Pimpinella."

10:00—WEDC—Symphonic hour featuring Sarasate's "Zigeunerweisen."

10:05—WIND—Symphonic hour: "Barber of Seville" overture by Rossini.

Constance Moore will be guest singer on the Bob Crosby broadcast at 9:30 p. m. today over WMAQ-NBC. [Bruno Photo.]

News Broadcasts

MORNING.

7:00—WBBM	9:00—WCFL	10:15—WJJD
7:00—WLS	9:00—WIND	10:25—W-G-N
8:00—WBBM	9:40—W-G-N	10:30—WMAQ
8:00—WMAQ	9:45—W-G-N	11:00—WIND
8:00—WCFL	10:00—WBBM	11:00—WCFL
8:00—WIND	10:00—WLS	11:45—WJJD
8:55—W-G-N	10:00—WIND	11:55—W-G-N
9:00—WLS		

AFTERNOON.

12:00—WENR	1:00—WIND	2:15—WENR
12:00—WIND	1:00—WCFL	3:00—WIND
12:30—WBBM	1:30—WBBM	4:00—WIND
12:40—WENR	2:00—WIND	4:00—WENR
12:45—W-G-N	2:00—WENR	5:00—WIND
12:45—WENR	2:15—WMAQ	5:45—W-G-N

EVENING.

6:00—WCFL	7:55—WBBM	11:00—WMAQ
6:00—WENR	8:30—W-G-N	11:00—WMAQ
6:00—WIND	9:00—W-G-N	11:00—WENR
6:15—WENR	9:00—W59C	11:00—WCFL
6:15—WCFL	9:00—WIND	11:30—W-G-N
6:25—W-G-N	9:30—WBBM	12:00—W-G-N
6:30—WBBM	10:00—WIND	12:00—WBBM
6:55—WMAQ	10:00—WBBM	12:00—WIND
7:00—WIND	10:00—WMAQ	12:55—WMAQ
7:00—WLS	10:30—W-G-N	1:00—W-G-N
7:15—WJJD	10:55—W-G-N	1:00—WIND
7:45—W-G-N	11:00—W-G-N	

DON AMECHE IS HOST FOR SHOW 'WHAT'S NEW?'

Jack Benny Will Hire Fred Allen Aids.

BY LARRY WOLTERS.

"What's new?" The first one hour show announced for fall, promises to have about everything in it except pickups from Berlin. Perhaps that will be arranged, too, if the program runs long enough.

Don Ameche will be the host, a chore which he handled for years with Edgar Bergen and Charlie McCarthy. In addition he will play opposite an important stage or screen star in a weekly dramatic spot from a new play, movie, or novel.

Comedians such as Bergen or Bob Hope or others back from entertaining the troops overseas will be guests. The present plan is to have Bergen and McCarthy as guests for the first show, at 6 o'clock Saturday night, Sept. 4, on the Blue network. Bergen is out of the country now.

Inventors, war heroes, educators, and outstanding figures in the news will be brought to the microphone. A staff of 48 writers, production men and talent scouts are already at work visiting summer theaters, night clubs, reading scripts, and holding auditions.

As long as Fred Allen insists that he isn't coming back to the air in the fall Jack Benny has promised to take care of several of the Allen stooges. This despite the fact that Allen and Benny are supposed to be enemies. Benny has signed Minerva Pious [Mrs. Nussbaum] and John Brown [John Doe] to join his cast starting Oct. 3.

News and notes: A former favorite program on W-G-N—Open House with Johnnie Neblett, is to be reinstated starting tomorrow. Len Salvo will be at the organ. Show is to be aired Mondays thru Fridays. . . . Jay C. Flippen has replaced Walter O'Keefe as M. C. on the quiz show, Battle of the Sexes. . . . NBC has signed new contracts giving it exclusive rights to the Rose bowl games for five years, the war permitting. . . . It was a severe attack of measles that forced Charles Collingwood, CBS overseas commentator, to return to London from North Africa. . . . Jack Armstrong, All American boy, rounded out 10 years of broadcasting last Friday. Jack, who is supposed to be a typical high school boy, has been played by three chaps. First to take the role was Jim Ameche, brother of Don. Then came Frank Behrens. Charles Flynn is the present Armstrong.

ARNOLD TO TALK TO AIDS USING TWO-WAY RADIO

Gen. Henry H. Arnold, commanding general of the army air force, will call in his commanders stationed thruout the world on the army hour at 2:30 o'clock this afternoon over WMAQ-NBC. Pickups will be made in London, Algiers, Cairo, New Delhi, Panama, Honolulu, Fairbanks, Australia, and Chungking. Where facilities are available, some of Gen. Arnold's commanders will speak with him on a two-way radio hookup. Col. R. Ernest Dupuy will present the official weekly summary of the war.

Plans for Occupation, Topic of Review Stand

Tentative plans for governing occupied countries will be discussed on the Northwestern University Reviewing Stand on W-G-N and the Mutual network from 11 to 11:30 a. m. today. Participants in the discussion will be Paul Dietz, formerly manager for the B. F. Goodrich company in China; Melville Herskovits, professor of anthropology at Northwestern university, and Henri S. Bloch, instructor in economics at the University of Chicago.

Scripts for Scrap

Lois Wallner, soprano star of The Northerners, heard at 9:30 p. m. Wednesdays on W-G-N, does her bit in the wastepaper salvage program by turning over a pile of old scripts to Ward Rogers, manager of the salvage telephone exchange for the WPB in Cook county.

Red Cross Drama.

Bess Johnson, radio actress, will be starred in the Red Cross program, That They Might Live, at 11:30 a. m. today on WMAQ-NBC.

MARION CLAIRE BACK SATURDAY ON AIR THEATER

The theory that by writing a great piece of music the composer influences not only the shape of his own life but also the destinies of many people will be the subject of "The Chicago Theater of the Air" broadcast from 8 to 9 p. m. next Saturday. The program will be broadcast by W-G-N, W59C, and the Mutual network, and will mark the return of Marion Claire, soprano prima donna of the series, who has been vacationing for a month.

Col. Robert R. McCormick, editor and publisher of THE CHICAGO TRIBUNE, will speak.

The program, entitled "Prologues to Destiny," has been fashioned by Jack LaFrandre. The show will feature, in addition to Miss Claire, Attilio Baggiore, tenor; the W-G-N Symphony orchestra, conducted by Henry Weber, and the chorus, led by Robert Trendler. Marvin Mueller will be the narrator.

The program will include: "Pomp and Circumstance" by Elgar—chorus and orchestra; "Give Me One Hour" from "White Eagle" by Friml—Attilio Baggiore; "Connais Tu Le Pays" from "Mignon" by Thomas—Marion Claire; "All For You" from "Princess Pat" by Herbert—Miss Claire, Baggiore, and chorus; "Rumanian Rhapsody" by Enesco—orchestra; "Ave Maria" by Bach-Gounod—Miss Claire, chorus and orchestra, and a medley from "Count of Luxembourg" and "Eva" by Lehar, with Miss Claire, Baggiore, chorus, and orchestra.

COAL

INSURE Next WINTER'S COAL SUPPLY NOW! with a simple, easy phone call TRIANGLE 7006

Make sure of a warm home next winter by letting GEE deliver your coal now. Simply call TRIangle 7006 and leave the rest to us. YOU CAN DEPEND COMPLETELY UPON GEE QUALITY COAL.

12 MONTHS TO PAY

Enjoy the easy Gee way of buying coal by spreading the cost over a whole year. Terms can be arranged by phone.

Locke Warm Morning COAL HEATER

Ask for complete information on this amazing new stove

Guarantees complete warmth. Requires little attention. Saves fuel. Ideal for homes, stores and garages. Holds 100 lbs. of coal. Keeps fire 24 to 36 hours.....$45.95

GEE LUMBER & COAL CO.

Headquarters for South Central Housing Guild

8100 S. HOYNE AV. • TRIANGLE 7006

Thousands of MEN! WOMEN! WANTED! for BIG-PAY JOBS IN THE AIRCRAFT INDUSTRY

LISTEN IN SUNDAY!

WIND 560 ON YOUR DIAL 10:45 to 11:00 A. M.

WAAF 950 ON YOUR DIAL 12:45 to 1:15 p. m. AND 2 to 2:15 p. m.

FOR ALL THE FACTS

GILL & Co.

Selling Fine Wines and Liquors

Chicago's Largest Liquor Retailer

A GILL & CO. STORE WILL BE OPEN EVERY DAY TO SERVE YOU

7920 S. Halsted St. Closed Sundays—Open Mondays

1236 E. 47th Street Closed Mondays—Open Sundays

New Schedule in Effect Aug. 1 Until Further Notice

Call for Delivery Service or Visit Our Nearest Store

7920 S. Halsted Ste. 7714

1238 E. 47th St. Ken. 6500

DRAFT BEER

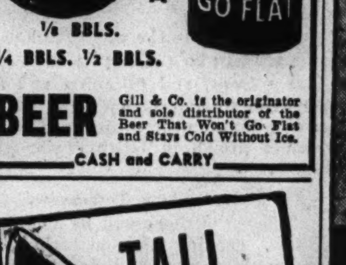

1/8 BBLS. 1/4 BBLS. 1/2 BBLS.

BEER Gill & Co. is the originator and sole distributor of the Beer That Won't Go Flat and Stays Cold Without Ice.

CASH and CARRY

TALL GIRLS are lucky —to have a store like NIERMAN'S to turn to for STYLISH FOOTWEAR

If you wear size 8½ to 12 AAAAA to B

Select Beautiful Styles in NIERMAN'S Customized Footwear at $12.75

Sizes 11½ to 12—$1 extra

Other shoes in sizes 4 to 11 priced as low as $7.95

Nierman's 3148 W. 63rd St.

[Mail Orders Filled]

How to guard your Weight and Energy during food rationing

From all information we have been able to gather, America will probably eat more starchy, fattening foods this year than ever before. That's why, now, more than ever, you must guard your weight to avoid putting on pounds of ugly fat. And here's probably the easiest way to do this you ever read about. Simply mix ¾ glass* of Welch's Grape Juice with ¼ glass* of water. Drink before meals and at bedtime, and this remarkable action follows. First, you have less desire to eat starchy, fattening foods. Thus, you cut caloric intake without having to suffer a hungry moment. Second, the natural dextrose in Welch's is quickly consumed. This regime not only aids nature in consuming excess fat, but increases energy at the same time. You lose fat naturally; look and feel better. Don't take chances on gaining weight during food rationing. Get genuine Welch's Grape Juice today, and follow this verified way to lose weight. The Welch Grape Juice Company, Westfield, N.Y.

*8 oz. glass.

How To Save Ration Points

Welch's Grape Juice is richer in energy value than the 4 leading fruit juices. It is so rich, it can be diluted with ⅓ water and still taste delicious. When served this way, it takes less ration points than any of 4 leading fruit or vegetable juices. Serve Welch's regularly and save ration points.

Hear IRENE RICH in "DEAR JOHN" Thrilling Radio Drama WBBM—4:45 P. M. SUNDAY

[ADVERTISMENT]

ROSA LINDA

Hoagy Carmichael's immortal song "Stardust" gets a lot of special treatment when Rosa Linda, star pianist of the "Hour of Charm", plays it on that program Sunday evening, August 1st. Featuring Phil Spitalny and the all-girl orchestra, the "Hour of Charm" is broadcast every Sunday evening over NBC network, 9 o'clock—WMAQ

"WASHINGTON REPORTS ON RATIONING" EVERY SUNDAY WMAQ • 2 P. M.

GUEST SPEAKER—AUGUST 1 PAUL PORTER

Associate Director, War Food Administration

Weekly Commentator ERNEST K. LINDLEY, Wash. Correspondent

Presented by COUNCIL ON CANDY AS FOOD IN THE WAR EFFORT

AN ORGANIZATION SPONSORED BY NATIONAL CONFECTIONERS' ASSOCIATION

YOUR PALS ARE BACK TERRY AND THE PIRATES WENR 5:00 P.M. MONDAY THRU FRIDAY FOR QUAKER PUFFED WHEAT & RICE SPARKIES

CHILDREN'S SINGING CLASSES

Now open for fall registration. Give your child the benefit of professional training.

Auditions Free Daily, 1 to 9 P.M.

MORRISON STUDIOS Kimball Hall, Wabash and Jackson

Songs and Poems Wanted

We will handle your material on a percentage basis if accepted. Bring your lyrics or compositions for free examination. Singers developed for Radio. Inquire

JACK MORRISON Kimball Hall, Wabash & Jackson

GENERAL MOTORS takes pleasure in announcing

GENERAL MOTORS SYMPHONY OF THE AIR

featuring

THE NBC SYMPHONY ORCHESTRA

under the leadership of the world-famed conductors Arturo Toscanini, Leopold Stokowski and Dr. Frank Black in a series of weekly, one-hour concerts beginning today

SUNDAY, AUGUST 1

You are cordially invited to hear the Premiere Concert, under the direction of Dr. Black, broadcast over the NBC Network at 4:00 P. M. today. STATION WMAQ

115,000 YANKS VISIT CENTER IN 10 MONTHS

Negroes Praise Wabash Avenue Staff.

The Service Men's center at 49th street and Wabash avenue, which is financed by public and private donations, today enters its 10th month of service to Negro men and women in the army and navy.

And John C. Day, 642 East 50th place, who has been its director since last October, estimates that 115,000 service guests have passed thru its doors since that time.

This "home away from home for service men" has maintained a staff of 17 salaried and 95 volunteer workers to prepare and serve food and manage recreation and overnight sleeping facilities. To provide entertainment for the soldier, sailor and WAC guests there are 750 hostesses.

Y. M. C. A. Secretary 15 Years.

Serving with Day, who was for 15 years the industrial secretary of the Wabash Y. M. C. A., are Mrs. George P. Hinton, 6044 St. Lawrence avenue, and Mrs. Marie Moore, 4320 Michigan avenue.

Mrs. Hinton, who formerly worked in the lunch room of the Forrestville school, is head of the food department. Mrs. Moore is in charge of the entertainment.

"The food problem," Mrs. Hinton explains, "has become considerably easier in recent months for now we know about how many guests to expect over the week-ends. Our weekly average now is maintained at about 2,875 guests. We count on no less than 500 at any meal during the week-end and we expect a high of about 1,200 at Sunday dinner."

"And now on week-ends, knowing more or less what the boys like to eat, we stock up on Friday nights with 200 pounds of hot dogs, 175 dozen rolls, 100 pounds of potato salad and three gallons of mustard and piccallili. And to give them all they want to drink we order 15 pounds of coffee, 25 gallons of milk and 100 cases of soft drinks."

Use Few Dishes.

The dishwashing problem, Mrs. Hinton admits, has been much simplified by the taste of her guests, for "we can wrap the hot dogs in paper napkins and we do use wooden forks and spoons. That leaves only cups and glasses for the dishwasher."

Mrs. Moore, who has headed the entertainment committee since the center's founding, also finds the experience of the last months extremely helpful in making future plans for "now we know exactly what they want."

"This summer we are having ping pong, shuffle board and table game contests outdoors in the court and on week-ends we have planned tours to the city's points of interest, picnics in Washington park and parties at the beach."

A place for horseshoe pitching," she added, "together with croquet, badminton and volley ball, of course, is available on the back lawn."

"Dancing is as usual on Friday, Saturday, and Sunday nights and these dances held every week comprise our greatest drawing card."

Variety of Parties.

On alternate week-end nights the center holds a barn dance, cabaret party, costume party and birthday party. "The birthday party," Mrs. Moore explains, "is a favorite with the boys for on that night we give presents to every service man and woman there who has had a birthday in that month."

In addition to these facilities, the center has a pool and billiard table and sleeping quarters accomodating 130 men. For WACs and families of the soldiers and sailors, there is a housing service which will assist guests' friends and relatives in finding overnight accomodations.

Among other features of the center are the library, the writing desk and a recording booth where service men and women can record their own "letters home."

Serving men from all parts of the United States, guests at the center on a recent night—from New York, Pennslyvania, Alabama, Louisiana, West Virginia and Missouri—were typical.

And service men on the south side feel they know the reason why the center is popular.

"No Place Like It."

Pvt. Samuel Davis, 6023 Vernon avenue, a Wendell Phillips High school graduate now on the Pacific coast, said, "Why there's no place like it. On the coast they treat you fine but there's a small charge for everything. Here they charge you nothing."

Corp. Willie Shepard, 4225 Vincennes avenue, who is now in his third year in the army and is stationed in Chicago with a military police detachment feels, "that there is no better place any where. I make it a point to come here every time I am off duty."

And Pvt. Irvin Bradley, who formerly lived at the Wabash Y. M. C. A. and is now stationed at Camp Butner, N. C., added, "There's nothing that can touch it. Here there's practically everything a soldier wants. And soldiers who once were skeptical of the treatment they might receive in big cities come here, because they know the only thing you need to get in here is your uniform."

Chairman of the woman's volunteer committee serving the center is Mrs. Marjorie Stewart Joyner, 5607 Wabash avenue. Chairman of the volunteer entertainment committee is Harry Gray, 3932 State street. Ben Mosby, 5417 Michigan avenue, an instructor at DuSable High school, is chairman of the executive committee.

Helen Bechtolt Is Recent Bride

Miss Helen J. Bechtolt, daughter of Mr. and Mrs. Howard S. Bechtolt, 8246 Kimbark avenue, is the recent bride of Walter Owen Washington Jr., a first class petty officer in the 89th construction battalion, U. S. N. R., Camp Parks, Cal.

This Week in the Garden

Monday, Aug. 2.

One of the reasons why hardy phlox have poor colors is because of neglect in removing old flowers and preventing them from forming seed. Seed falls to the ground when ripe, nature's way of sowing, and eventually produce the plants with the poor flowers.

Soil, drainage, weather conditions, and the degree of sunlight and heat all affect growing plants. Some do well in partial shade, few in dense shade but most intensely brilliant flowering plants like full sunlight. Do not plant where there is little chance for the plants to grow.

Tuesday, Aug. 3.

Altho there are many gardeners who grow the hardy chrysanthemum, there are, as yet, few of the plants that are absolutely hardy, hence care is needed in selecting varieties and their subsequent culture. Varieties should be selected that flower before Oct. 1 to be sure of flowering, otherwise frost may cut them down or kill the buds.

Give chrysanthemums an occasional feeding with copious watering to keep them growing luxuriantly. Some of the very early varieties bloom this month and each variety should be checked for color and dependability.

In many sections the grasshoppers have attacked plants. This pest can be controled by spraying all weeds in the vicinity with arsenate of lead. It also will kill leaf eating worms. Start spraying operations as soon as the first worm is observed.

Wednesday, Aug. 4.

Trim hedges, especially the common Japanese barberry and privet hedges. Some hedges are open at the base, but the finest hedges are those that are compact to the base, so compact that the observer cannot see thru the branches.

To correct an open hedge cut it almost to the ground in early spring. Strong new growths will appear from the base and the whole hedge will soon become a thing of beauty.

Now is the time to plant a Calla lily root [rhizome] for indoor flowering. The beautiful foliage is worth growing for itself and the flowers readily lend themselves to house decoration.

Thursday, Aug. 5.

Do not be misled if brown spots appear on the underside of fern fronds, for the chances are they are small sacs in which the spores are produced, and not insects. If they are regularly placed, they are spores, but if they are soft, irregularly arranged, and can be easily detached with a toothpick, they are scales, a pest that is sometimes very injurious.

Friday, Aug. 6.

If water stands in the pot plants after watering, knock the ball of soil from the pot and examine the root system. It is likely caused by stoppage or poor drainage. Earthworms may have clogged the drainage hole.

To correct, remove the worms, wash the pot, and in severe cases wash all the soil from the roots, and carefully replant in good, fresh soil. Watering should be carefully done until the plant is reëstablished. Place in a shady place for a few days.

Saturday, Aug. 7.

Be a missionary and cut the weeds on the vacant lot adjoining your own. Weeds harbor insects and furnish breeding places for them, and they are certainly unsightly. Organize a weed killing corps if the area is too large for a single person to cut.

GARDEN CHORES VARY WIDELY IN HEAT OF AUGUST

New Plantings Still Will Mature, Says Writer.

BY BEN MARKLAND.

August brings the middle western gardener a variety of chores which range from planting new crops thru cultivating, watering, harvesting and storing earlier plantings.

Lettuce, both the leaf and head varieties, is one vegetable which thrives with cool weather maturity. Leaf lettuce or head lettuce planted during the first week of August matures in late September when the temperatures are lower. Peas also can be planted now to mature during early autumn, but the gardener should not expect August plantings of peas to equal early spring plantings in quality or abundance.

Peas Will Thrive.

The gardener on the Tribune's Wheaton farm recently planted Giant Stride and Dwarf Defiance varieties of peas, and expects that they will provide about half the quantity of similar plantings made in early April.

Fertilization also is an important August job. Late plantings of sweet corn are especially benefited by side dressings of commercial fertilizer. A good practice is to use a handful of fertilizer to each 10 feet alongside the corn stalks, then sprinkle water thoroughly over the fertilizer to work it int the soil. The same practice is advisable for leaf crops such as Swiss chard and New Zealand spinach.

Don't Water Tomatoes.

August usually is one of our dry months, so sprinkling is another aid to the garden. Rotary sprinkling is preferred for most sections of the garden, the main exception being that tomatoes should get little or no artificial watering. During dry periods it is advisable to water once a week, and this watering should be thoro, so that the moisture will go down at least four inches into the soil.

The farm gardener believes that mulching of tomato plants is superior to watering. After the soil has been cultivated around the tomato stalks, place two to four inches of grass clippings or clean straw around the base of each plant and between the rows.

This mulch conserves soil moisture and prevents packing of the ground when the gardener is walking between the rows to harvest his crop.

EATON PRIDDY LEGION NAMES NEW OFFICERS

The Eaton Priddy post of the American Legion, 7936 Cottage Grove avenue, recently elected Walter Meyers, 8050 Park avenue, as post commander.

Chosen to serve with him were Dr. A. L. Van Valkenburg, 7819 Evans avenue, senior vice commander; William E. Heffernan, 8003 Drexel avenue, junior vice commander; Elmer F. Wang, 8546 Euclid avenue, finance officer, and Charles G. Easterwood, 8048 Kenwood avenue, sergeant at arms.

Others elected are James J. Nolan, 7923 Ingleside avenue, delegate, Cook county council; Henry J. Woessner, 8344 Eberhart avenue, alternate; Morris Morris, 7554 Merrill avenue, delegate to 3d district council; John P. Walsh, 217 Menomonee street, alternate; Walter Meyers, 8050 South Park avenue, delegate state convention, and Henry C. Pfordresher, 1523 East 84th street, alternate.

With AMERICA'S FIGHTERS

[Continued from first page.]

uated from the flexible aerial gunnery course of the army air forces.

Lt. Frank D. Schallock, 7514 Kingston avenue, has reported for duty at Hunter field, Savannah, Ga. A graduate of Tilden Technical High school and Aeronautical university, he was a supervisor of aircraft inspection at the Glenn L. Martin corporation in Baltimore, Md., prior to his entry in the service.

Lt. Joseph W. Baer, 1642 East 56th street, and Lt. Millard J. Rovner, 7314 Kingston avenue, have been assigned to blimp squadrons for patrol duty as naval aviators, upon graduation from the officers' airship flight training course at the Lakehurst, N. J., lighter-than-air base.

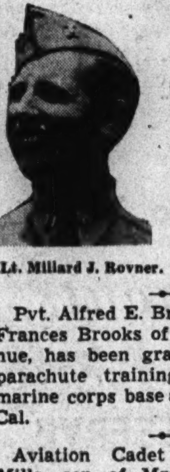

Lt. Millard J. Rovner.

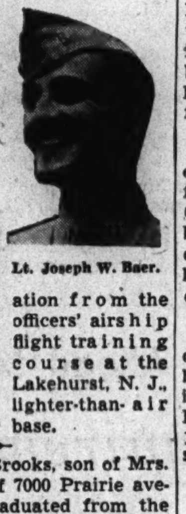

Lt. Joseph W. Baer.

Pvt. Alfred E. Brooks, son of Mrs. Frances Brooks of 7000 Prairie avenue, has been graduated from the parachute training school at the marine corps base at Camp Gillespie, Cal.

Aviation Cadet Phillip Arthur Mills, son of Mrs. Dorothy Mills Phudoehl of 3816 Ellis avenue, has completed primary flight training at the naval air station at Hutchinson, Kas., and has been transferred to the naval air training center at Corpus Christi, Tex.

Harold K. Anderson, son of Jens K. Anderson of 7015 Dorchester avenue has been advanced to sergeant in the army. He is stationed in the Panama Canal Zone where he began service last year.

Lt. John R. Oerther, 1723 East 75th street, is now on active duty with the army air forces at Geiger field, Spokane, Wash.

Harry T. Chetham, 6635 Kimbark avenue, has been promoted from first lieutenant to captain in the army air forces at Salt Lake City, Utah, where he is serving with the 18th replacement wing. A graduate of the University of Illinois, Chetham was in the real estate business before receiving his commission April 30, 1942. In 1940 and 1942 he was an instructor in the Institute of Military Studies at the University of Chicago. He received army training in the R. O. T. C. at the University of Illinois and at the officer training school at Miami Beach, Fla.

Capt. Harry T. Chetham.

Fred W. Hughes, son of Mr. and Mrs. William Hughes of 7316 Wabash avenue, has been advanced to technical sergeant in the army air forces according to recent announcement at San Juan headquarters of the Antilles air command. Born in Dublin, Ireland, 33 years ago, Sgt. Hughes attended Calumet and Englewood High schools and the air force technical school at Chanute field, Illinois.

Robert Roy Gowland, son of Mrs. Hazel E. Gowland of 8025 Champlain avenue, has been graduated from the advanced twinengine army flying school at Columbus army air field, Columbus, Miss., and has been commissioned a second lieutenant. Lt. Gowland entered pilot training last September. He previously attended flying schools at Door field, Fla., and Bainbridge, Ga.

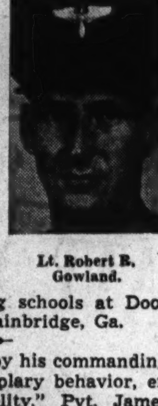

Lt. Robert R. Gowland.

Recommended by his commanding officer for "exemplary behavior, efficiency and fidelity," Pvt. James Cunnigan, 4729 Indiana avenue, has been awarded the army's good conduct medal. To be eligible for this honor, a soldier must have served one year in time of war.

Leo R. Lamour, son of E. E. Boudreau of 8535 Blackstone avenue, has been advanced to staff sergeant in the army at Camp Swift, Tex. Lamour entered the army on July 17, 1942.

INDIANA U. STAFF TO AID STUDENTS IN ENROLLMENT

Dean W. W. Wright and staff members of the junior division of Indiana university will visit the Calumet extension center, 3901 Indianapolis boulevard, East Chicago, on Tuesday and Wednesday to interview Lake county high school graduates who plan to enter the university in September.

The dean is bringing his staff to East Chicago inasmuch as students and parents who wish to advise with them find it difficult to make the trip to Bloomington, home of the university.

Dean Wright will be accompanied by Prof. Robert T. Ittner, assistant to President Wells, Mrs. Littie M. Kirby, associate dean of women, and Miss Josephine Hendrich, teaching assistant in the school of business. They will be assisted by Hugh W. Norman, executive secretary of the center.

The center office will open at 9 o'clock in the morning and close at 9 o'clock in the evening both days. It will be closed from 1 until 2 o'clock and 5 to 7 o'clock.

Lutheran Vespers.

Elmer J. Schwarzkopf, student of theology will be the speaker of the Lutheran Vesper service at 3:30 o'clock this afternoon in Kimball hall. The speaker expects to leave soon for Des Peres, Mo., where he will assist on the staff of an orphanage.

OPEN 2 CENTERS FOR CHILDREN OF WORKING WOMEN

South side mothers with no place to leave their young children while at work may now leave them in the care of trained supervisors at the Sullivan school, 8255 Houston avenue, or the South Chicago center, 9135 Brandon avenue.

Sponsored by the board of education and the child care committee of the office of civilian defense, the centers are open to children from 2 to 6 years old. The Sullivan school is open from 8 o'clock in the morning until 6 o'clock in the evening Mondays thru Fridays, and the South Chicago center from 7 o'clock in the morning until 6 o'clock in the evening Mondays thru Saturdays.

Only cost to mothers is for the breakfasts, luncheons, and afternoon refreshments served the children. These are all planned by a trained dietitian.

Continue Arche Club Red Cross Work in Summer

The Red Cross and surgical dressing units of the Arché club, 5454 South Shore drive, will continue to meet from 10 until 4 o'clock every Monday thruout the summer at 7429 Jeffery avenue. Mrs. Joseph M. Allen is chairman of the Red Cross committee of the club and Mrs. Charles C. Clark is in charge of surgical dressings. Mrs. George W. Webster Jr. is president of the club.

It will make WONDERFUL READING Some Day!

IF YOU SAVE your money now—as much as you can, as often as you can—you will be well on your way toward a future that's secure.

Every dollar you save at South East National Bank goes to work for you—for America.

YOUR SAVINGS WILL HELP WIN THE WAR—PROTECT YOUR FUTURE

Deposits Insured Up to $5,000 Per Depositor

SOUTH EAST National Bank
63rd & Woodlawn ★ DORchester 4000

★Member Federal Deposit Insurance Corporation.

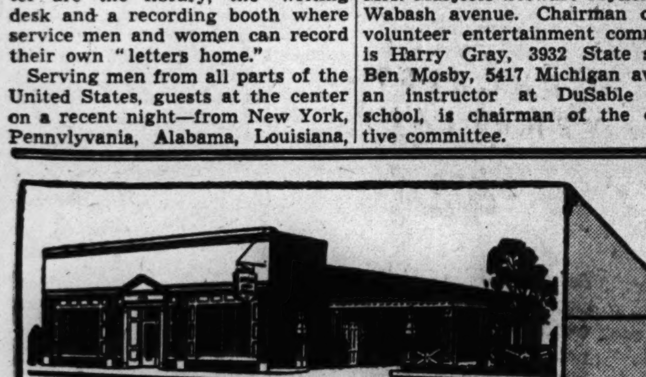

Memorial Services

Skeeles-Biddle service is two-fold in purpose: First, it is a fitting tribute to the departed; second, a source of consolation for those who remain. In order to distinguish this new and finer type of service from the average funeral, we speak of it as a Memorial Service. Yet this newer and finer type of service costs no more.

AIR CONDITIONED AMPLE PARKING

SKEELES-BIDDLE funerals EST. 1875
COLONIAL CHAPEL ★ 7838 Cottage Grove Ave.
Telephone RADcliffe 0220

It's Thrifty and Wise to "Check Up" On Your Eyes

Double Purpose BIFOCALS

Featuring the Invisible Reading Scale for near and far vision. Your choice of Perimetric, Stanton, leaf and octagonal shapes. Sight test also included in this low price.

Optical Dept. Directed by Dr. D. M. Appel, O. D. (Not in Indiana)

$5.25 Complete

Other Bifocals Priced to $22.50

GOLDBLATT BROTHERS DEPARTMENT STORES

GOLDBLATT BROTHERS DEPARTMENT STORES

DO IT YOURSELF

Charm-Kurl COOL PERMANENT WAVE

All the glamour of a machine permanent . . . for only 59c. You do it yourself in the privacy of your own home . . . no machines, no heat, no electricity . . . simply by following instructions. Guaranteed to satisfy as well as any $5 permanent.

Nothing Else to Buy . . . The Kit Holds Everything

Paper foils, shampoo, wave set, permanent wave solution, rinse, curlers, and easy-to-follow instructions. No harmful chemicals. It waves long hair, short hair, also dyed or bleached hair after making test curl . . . children's as well as women's . . . and requires no previous experience. Try CHARM-KURL today!

Cosmetic Dept.—At All Goldblatt Stores

only 59¢ COMPLETE HOME KIT

IF YOU CAN'T COME IN USE COUPON AT RIGHT

Mail Orders Accepted on Two or More
Goldblatt Bros., Inc.
State, Jackson, Van Buren Sts., Chicago
Cosmetic Dept.
Gentlemen:
Please send me .... packages of the CHARM-KURL HOME PERMANENT at 59c each.
Name ....
Address .... Illinois Residents Add 2% Sales Tax
Send Check or Money Order. No Postage Charge.

MOHOLY-NAGY BRINGS LIFE OF FUTURE—TODAY

Designer's School Uses Odd Mediums.

BY PHYLLIS FORD.

Laszlo Moholy-Nagy, internationally known designer, who has been called "a modernist who is so far ahead of his time that he is almost out of sight," is not at all the long haired, wild eyed artist of fiction.

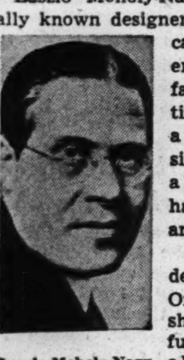

Laszlo Moholy-Nagy.

At his school of design, 247 East Ontario street, he shows futuristic furniture and architectural designs, fabrics woven with plastics, and amazing, abstractionist sculptures as if they were as much a part of regular life as kitchen sinks. But that is the secret of his work. What to him is the present is still, to most laymen, part of the future.

Speaks with Intensity.

Moholy-Nagy is of middle height, and dresses like a successful banker or broker. He wears rimless glasses and talks with such an accent that he is difficult sometimes to understand. Part of this is because of the intensity with which he speaks. When he discusses the school his words go together in a great rush of enthusiasm. When he talks of his own work, his paintings, his "constructions," his light and space modulators, he is difficult to follow because he takes for granted much that is completely new to most people.

He talks of working with light "in a new sense," perhaps doing something modern with the medieval stained glass window, of cameraless photography, of forms and shapes beautiful in their own terms. He speaks of the backwardness of our culture in relation to the possibilities offered by science and technology. "This is the only great cultural age which has not adjusted even the primary facts of life, working hours, sleeping, recreation, in their proper proportion," he says, in the midst of a discussion on transparent furniture and post-war interiors.

"This is a hand sculpture," he says, picking up an irregularly curved and rounded piece of wood, "done by one of the students. It is to give them practice in working with materials, and in getting the feel of a pleasing form. Notice the different colors of the wood. It is part of the work to realize the potentialities of a medium."

Two Hand Mirror.

"This is a mirror frame, see, for both hands, right or left," he will say, changing from hand to hand an oddly shaped frame with indentations for the fingers on one side of the handle.

"A soap holder," he says, waving proudly in the air a block of transparent plastic embedded with nails, "designed by one of the students." He holds the side with the nails toward the floor. "So. The soap fastens on here and is not mushy," he smiles.

And thus it goes, on a tour thru the workshops of the school. One must sit in the plywood armchair which is soft without cushions, and examine the oven made from a trash can which can bake chicken in 23 minutes. In the weaving shop one must feel the fabrics into which are woven colored plastic threads.

Develop Tactile Sense.

One must feel the touch charts which serve as exercises for students. Wire brush, sandpaper, metals and different types of woods are arranged on panels. "Tactile," Moholy-Nagy says. "This develops the tactile sense."

Students are bent over drawing boards designing primitive houses to fit a geographical location. "A first exercise," Moholy-Nagy explains. "One student chose the far north. He did an Eskimo house, of whalebone. Very clever." Some students are at work cutting and folding paper. "So they arrive at many interesting designs."

Moholy-Nagy, who was born in Hungary, has been much more than a designer. He has been painter, sculptor, photographer, architect, educator, author, lecturer, editor, and film director. He began this varied career by studying law at Budapest university, but soon found that his real interest was in painting. After the first World war he went to Berlin to join the faculty of the Bauhaus, a revolutionary art and architecture school directed by Walter Gropius, who is now with the graduate school of architecture at Harvard university.

Light, Color Experiments.

At the Bauhaus Moholy-Nagy experimented with light and color in painting and photography, and originated photograms. These are photographs, made without a camera, by placing translucent or transparent objects such as a crystal ball on light sensitive paper. He also produced movies and designed stage sets.

The coming of the Nazis into power in Germany forced Moholy-Nagy and his associates to leave the country. From 1935 to 1937 he continued his work in London. Then, on the recommendation of Gropius, Moholy-Nagy came to Chicago to direct the New Bauhaus, an American school of design founded by the Association of Arts and Industries. This school was held at 1905 Prairie avenue in the old Marshall Field residence. In 1938 there were financial difficulties, and in 1939 he opened the present school of design. Classes met at first at 1210 Astor street. Later the school was moved to its present location, on the second floor of a former bakery.

Chicago a Constant Interest.

When asked why he chose to continue the school in Chicago rather than move it to New York, Moholy-Nagy replies, "This is the center of industry and of the country, I think. Interest does not slacken here. In New York there are fads Here we work with a very thoro flame which is constant."

As a lecturer Moholy-Nagy is much in demand. He has lectured at English universities and at many American colleges. A new project on which he is working is the rehabilitation of service men handicapped in the war. He proposes an educational system following that in use at his school, an integration of art, technology, and science. "Every one is talented," Moholy-Nagy says. "Once the creative capacity is opened all comes to good results if there is the will to follow thru."

Neighborhood News.
Churches, Clubs, Schools
Radio Programs.

Chicago Sunday Tribune
THE WORLD'S GREATEST NEWSPAPER

Part 3

Metropolitan Section

W

AUGUST 1, 1943.

2 WEST COLLEGES TRAIN SOLDIERS

RECALL EARLY CHICAGO DAYS AT HARMS PARK

69th Reunion Will Be Held Tomorrow.

Four to five thousand Chicago old timers will gather tomorrow for the 69th Old Settlers' picnic and reunion at Harm's park, 4200 North Western avenue.

Even the oldest old settlers don't come with crutches or in wheel chairs to this reunion. They come to win prizes for their dancing or for their gay costumes. They come to joke and laugh and tell stories of the past.

Sponsored by Turners.

Chicago Turners, a social and gymnastic club at 4217 Lincoln avenue, is sponsoring the reunion. The club formed the first Old Settlers' committee not long after the Chicago fire of 1871, to gather verbally historical data which might otherwise have been lost. The reunions have grown from this committee.

Eight gold medals will be awarded to the old settlers who register at the reunion. Any one who is over 40 years old and who has resided in Chicago since 1918 may sign up. The medals are awarded for longest residence in Chicago, longest employment by a Chicago firm, longest residence at one address, the highest total made by the combined ages of a married couple, largest number of children and grandchildren living, largest number of direct descendents in military service, and for being the oldest pensioner present.

Registration from 1 to 6.

Registration will be from 1 to 6 o'clock in the afternoon. Old settlers should try to have documentary proof of their claims. Only one medal can be awarded to a person.

At 4 o'clock a prize dance will be held for the oldest couples. Bouquets will be awarded to the ten couples whose combined ages total the greatest number of years. Participants in the dance are asked to register with the committee in charge at the dance floor. Prizes also will be given for the best authentic old costumes worn to the reunion. Following the dance, at 7 o'clock, the gold medals will be distributed.

West Siders on Committees.

Several west side residents are serving on committees for the reunion. A. W. Rayner, Oak Park, is treasurer of the executive committee. Mrs. A. W. Rayner, of Oak Park, as chairman of the women's committee, also is a member of the executive committee.

On the reception committee are the following west siders: Henry Merz, Addison; Charles Kristen, Oak Park; Frank Gerlich, Hollywood, and August J. Boerlin, La Grange.

Frank Warga of Cicero is a member of the games committee, and Harry P. Eichin of Western Springs is working with the medal registration committee. On the finance committee are R. Edward Stemm of Oak Park and F. W. Martin of Oak Park.

West side members of the women's committee are Caroline Wenig, 35 North Lorel avenue; Frances Stemm, Oak Park; Lillian Martin, Oak Park; and Mrs. Margaret Kristen, Oak Park.

Lutheran Vespers.

Elmer J. Schwarzkopf, student of theology will be the speaker of the Lutheran Vesper service at 3:30 o'clock this afternoon in Kimball hall. The speaker expects to leave soon for Des Peres, Mo., where he will assist on the staff of an orphanage.

COMMUNITY THEATER TO GIVE ELMHURST PEEK BEHIND SCENES

The Elmhurst Community theater will give its audience glimpses of what happens when the thespians are preparing for a show at the group's third production of the season starting Friday and continuing thru Sunday night. "Wigs and Woo," original musical comedy written by Mrs. E. C. Rautenberg of Elmhurst, will tell the highlights of the west suburban theater's history in comedy, song, and dance.

Mrs. E. C. Rautenberg.

Prof. C. C. Arends will direct the comedy and play the lead rôle. Edgar Bowen III. of Villa Park composed the music for the performance. Lyrics were written by Mr. Bowen, Mrs. Edward Laut, and Mrs. John W. Musil. John E. Courtright arranged the sets. Carl Schmidt Jr. is arranging the dances.

All net proceeds of the Community theater's season will be invested in war bonds to establish a fund for the building of a permanent community theater in the west suburbs.

'Baby Is Growing Up,' Proud Fathers Overseas Say as They View Tribune Photos

Mrs. Bruno Bertacchi and Carole Lynn.

Mrs. Samuel S. Libbin and Stephen Leslie.

Mrs. Thomas P. Fleming and Thomas Edward.

Mrs. Gierwiatowski and Roger Henry.

Mrs. Robert H. Faerber and Robert Paul.

Mrs. Kenneth O. Slora and James Clayton.

"I couldn't believe my baby was so big," or "a picture is worth several letters," eager fathers write home when they receive V-mail photos of their babies born since the fathers went overseas. Six more west side dads have been added to the several hundred sent pictures thru a service offered by the metropolitan sections of The Chicago Sunday Tribune, affording them their first "look" at their new families.

Torpedoman Slora Sees Christmas Gift at Last

Not until he received a Tribune V-mail photo of his wife and baby did Torpedoman 3d Class Kenneth O. Slora know what his Christmas present, a baby son born last Dec. 25, was like. The photo, which also is the only picture he has of his wife, was eagerly received by the young husband and father who wrote home, "It was the longest wait I've ever had for a look at a Christmas present."

"I am crazy about the picture," he wrote, "and now I hope my present this Christmas will be a trip home to visit my wife and son on his first birthday."

Six Months Old.

While 6 months old James Clayton's dad is away at war, he and his mother are residing with her parents, Mr. and Mrs. Edward Lowell, 3057 19th street. Torpedoman Slora was a guard for the Commonwealth Edison company before Uncle Sam beckoned. He was stationed at Great Lakes for six months.

Pvt. Henry Gierwiatowski couldn't believe his 9 months old son, Roger Henry, would be so big, he wrote Mrs. Gierwiatowski when he received the V-mail picture of the mother and baby. Stationed in the Hawaiian Islands since he left the United States just two days before the baby was born, Gierwiatowski had wondered many times what his son was like.

He and his wife, who is now at home at 749 North Cicero avenue, grew up together in the same west side block and attended Austin High school. Gierwiatowski was an engineer in civilian life.

Serves in Alaska.

Pvt. Robert H. Faerber of River Forest doesn't know it yet but soon will be one of the several hundred lucky west side fathers to receive a V-mail photo of his wife and 8 months old son, Robert Paul, who was born after he left for Alaska and the Aleutian Islands.

At the request of Mrs. Faerber the picture was taken by the metropolitan section of THE CHICAGO SUNDAY TRIBUNE, printed on V-mail paper, and sent to Mrs. Faerber who has forwarded it to her husband. The service is offered for overseas dads who have not seen their new babies.

While the father is away, Mrs. Faerber and the baby are residing with her parents, Mr. and Mrs. Peter Melgaard of River Forest.

On Way to Hawaii.

Another picture on its way to Hawaii is expected soon to reach Lt. Thomas P. Fleming who has not seen 6 months old Thomas Edward. The father left the country two months before the baby was born.

Lt. Fleming and his wife lived for awhile at Fort Benning, Ga. Prior to his military life he was a clerk at St. Luke's hospital, 1439 South Michigan avenue. Mrs. Fleming and the baby live at 1713 South Union avenue.

Mail arrives very irregularly on the South Pacific island where Capt. Samuel S. Libbin is a dental surgeon, but one of these days when the mail bags do come there will be a V-mail letter and photo of his wife and baby son, Stephen Leslie.

The picture was intended for Fathers' day but circumstances due to the war have made the gift late. "Anyway," Capt. Libbin writes, "it won't really be Fathers' day until I can come home and see and hold the baby in my arms." Stephen Leslie was born in February on his mother's birthday. Capt. Libbin is a former dentist on the west side. His family is residing at 3810 Monroe street.

Another photo on its way to Alaska should reach the hands of Pvt. Bruno J. Bertacchi almost any day now. He left the country a year ago last month, and his baby, Carole Lynn, was born in December. Mrs. Bertacchi and the baby are residing in Forest Park.

PRIZE MOLASSES PIE RECIPE WINS COOKS' CONTEST

Grandmas Show Art Is Still Theirs.

Grandma is still a good cook. That's what the American Grandmas association set out to prove this summer, and Mrs. Louise Steiner, 1107 North Waller avenue, is helping them prove it. Mrs. Steiner was chosen as the prize winner in a conservative cooking contest staged by Sister Cecelia Louise, 3000 Mango avenue, teacher of home economics at Notre Dame High school, to find the best old fashioned molasses recipe. The competition, sponsored by the association on a nation-wide scale, is planned to honor the grandmas thruout the country and prove their recipes are still best.

The national conservation cooking contest is open to grandmas and their juniors alike. Members of the cooking class at Notre Dame High school were invited to submit their own grandma's old fashioned molasses recipe, or those of their friends' grandmas. Mrs. Steiner is grandmother of Patricia Sullivan, a member of the cooking class. Her prize winning recipe, for molasses pie, follows:

Molasses Pie.

2 cups old fashioned unsulphured molasses
1 cup sugar
3 eggs
1 tablespoon melted oleomargarine
1 lemon
½ teaspoon nutmeg
Beat the ingredients, and bake in shell previously baked.

This is the second year that the grandmas association has sponsored the national conservation cooking contest. Sugar rationing prompted the search for molasses dishes—dishes both necessary and popular when the grandmas were brides. Schools all over the country are participating in this year's contest.

As winner of the local competition, Mrs. Steiner was awarded a server and becomes eligible for the national prize, which is an expense paid trip to Washington, D. C., and New York.

GOLDEN WEDDING OLD EVENT TO ELGIN PAIR; IT'S 68 YEARS TODAY

The golden wedding of Dr. and Mrs. William H. Bishop, 18 Hamilton avenue, Elgin, was quite an event. The Bishops speak of the anniversary as a long time ago. They have planned to observe their 68th wedding anniversary today.

Ellen McKinnell, born in Elgin three months after her parents arrived from Scotland, married William Bishop, son of a Kane county farmer, on Aug. 1, 1875. After graduating from medical school, Dr. Bishop practiced for 45 years in St. Charles. He is past president of the Elgin Scotch society and the Fox River Valley Old Settlers' association.

Mrs. Bishop was active in church and club work in St. Charles. She is a past president of the St. Charles Woman's club.

The Bishops have planned to dine with friends at a tea room this noon. An informal reception will be held at the Bishop home this afternoon.

AUSTIN Y BOYS HAVE CLUB FOR SUMMER FUN

A summer fun club has been organized for school age boys at the Austin Y. M. C. A., 501 North Central avenue. Ross Lake of Oak Park and George Coon, boys' work secretary, are in charge of the activities, which include weekly tours to service men's centers, the Anti-Cruelty society, museums, Cook county jail, dairy companies, baseball games, and other places of interest in the city.

An overnight camping trip for the club is planned for August by Howard Hollenbeck, associate boys' work secretary. The camp will be set up in the Austin Kiwanis cabin near Willow Springs.

A stay-at-home camp has been organized for girls at the center. Each Monday, Tuesday, Wednesday, and Thursday the girls have a program of swimming, dramatics, craft, and gymnastics under direction of Mrs. H. E. Foster, chairman of the women and girls' section; Miss Virginia Terry, women and girls' secretary, and Miss Roberta Moore, associate.

GARBAGE MEN FIND W. SIDERS EATING MORE

Pickups on Increase, Scavengers Say.

Despite food rationing, west siders are eating more, if not better, a poll of 325 contractors who operate Chicago's private scavenger trucks revealed recently at the annual meeting of the Chicago and Suburban Scavenger association.

Approximately 40 of the contractors who serve the west side estimated that since Pearl Harbor their pickups have increased on an average of between 12 and 15 per cent, William B. Johnson, secretary, said. Some of the contractors are finding it difficult to serve old customers and some have had to refuse new business.

Milk Consumption Up.

The scavengers attributed their increased business, Johnson said, to the fact that more west siders are working and the average pay check is higher. Far less fresh fruits and vegetables are finding their way into the garbage can, but more oranges, fish, and poultry are being consumed, the scavengers believe Almost a third more milk is being drunk from the number of cardboard milk containers they pick up.

Andrew Benson, 5351 Crystal street, was elected president of the association for the sixth consecutive year and Johnson, 1325 Thorndale avenue, secretary-treasury for the 11th term.

West Side Members.

Scavenger contractors in the association who reside on the west side include Henry Edema, 1826 14th street; William Blauw, 909 South Oakley avenue; Charles Bandow, 5222 Crystal street; Henry Bosman, 1309 South Ashland avenue; Walter Busk, 546 North Harding avenue; Mike Davids, 1835 13th street; C. J. Groot, 1126 South Mayfield avenue; Bonne Iwema, 2236 13th street; Knute Karlson, 4805 Congress street; Charles Lenz, 5515 16th street.

Thomas Mulder, 1655 Hastings street; M. H. Roon, 1522 14th place; Sam Ter Maat of Cicero; Ben Top, North Massasoit avenue; John Van Tholen, 1921 13th street; Cornelius Beldman, Ned Zuidema, Dan Teune, and H. H. Evenhouse, all of Cicero, and Ted Criel, 4049 Crystal street.

Women at War

Pvt. Margaret F. Fitzgerald of the WACs has arrived at the army air forces bombardier school in Big Spring, Tex. She will take over a job which will release a soldier for combat duty. Her husband, Yeoman 1st Class T. N. Fitzgerald, is on duty with the Pacific fleet. Their home is at 523 North Hamlin avenue.

Miss Lucille Kahn, 5826 Madison street, and Miss Shirley Lee Manges, daughter of Mr. and Mrs. James D. Manges, 4000 Washington boulevard, have been sworn into the woman's navy reserve. They expect to report soon to Hunter college, New York City, for a five weeks indoctrination course.

Pvt. Inez G. Fields, 5136 Fulton street, has been promoted to a private 1st class in the WACs. She is stationed at the army air base in Richmond, Va.

Pvt. Mary Janet O'Connell, 3235 Washington boulevard, has been selected for specialist training at the army administration school in Alpine, Tex. She recently completed a four weeks basic WAC course at Fort Oglethorpe, Ga.

Pvt. Emily Oleksy, 2206 Chicago avenue, and Pvt. Elsie E. Soifer, 3819 18th street, have been transfered from the 4th WAC training center at Fort Devens, Mass., to Russellville, Ark., for active duty.

Pvt. Florandia Kariotis, 947 Polk street, who has been stationed at the WAC traing center at Fort Devens, Mass., has been ordered to Gravelly Point, Va., for active duty.

Melin-Romer Auxiliary Holds Officer Election

Mrs. Alice Skinner was elected president of the Melin-Romer American Legion auxiliary at a meeting in La Follette park, 1333 North Laramie avenue. Other officers are Mrs. Marie Cole, first vice president; Mrs. Marie Kavil, second vice president; Mrs. Jule Blank, treasurer; Mrs. Mae Travis, historian; Mrs. Vera Preis, chaplain, and Mrs. Leone Zaple, sergeant at arms.

QUOTA OF 460 FOR WHEATON, NORTH CENTRAL

Highly Specialized Courses Given.

Campuses of North Central college, Naperville, and Wheaton college, Wheaton, are being enlivened by the arrival of soldiers in uniform who have been assigned to the definite task of going to school. They are men of the army specialized training program. They have come from all parts of the country and represent various branches of the service.

Both of the colleges in the west suburbs have made preparation to care for the army students as well as their regular enrollment. The army training program is scheduled to begin Aug. 9, but in the meantime refresher courses are being taught. Wheaton's full quota of 250 men arrived July 21, and are quartered, under military discipline, in the college dormitories. The college will be responsible for instruction, housing, food, and medical care.

Quarters in Student Union.

The unit headquarters, with Capt. Joseph J. Peot as commanding officer, are in the women's physical education building, which also houses the student union. The student union will be available to both members of the ASTP and the regular college students.

"The men like it here," said Capt. Peot. "We are being given fine coöperation from both the college and the town."

Members of Capt. Peot's administrative staff include 2d Lt. Lee D. Calfee, adjutant; Sgt. Roy J. Becker, sergeant major; Corp. Harold Walterbach, supply sergeant; Pvt. Pierson Roos, acting first sergeant; Pvt. Burt W. Hurston, and Pvt. Thomas Maher, personnel clerks, and Pvt. Robert Schneider, mail clerk and driver of the government vehicle.

Quota of 210 at North Central.

At North Central college, where the quota is 210 men, Capt. Cyril J. Ballam of the infantry, assigned from Camp Grant, is the commanding officer. Capt. Ballam is one of the authors of "The Infantry Song" now being played by leading bands and orchestras.

Members of the administrative staff at North Central college include 2d Lt. Clarence D. Jensen, 1st Sgt. George J. Stakes, Corp. John Freeman, Pvt. Orrin Romenesko, Pvt. Woodrow E. Burgess, Pvt. Don Suchocki, and Pvt. Stanley Skowronski.

At North Central college, members of the ASTP will be housed and messed in Kaufman and Bolton halls, the college houses, and private homes.

Trains Selected Soldiers.

The objective of the program is to give specialized training to soldiers on active duty for certain army tasks for which its own training facilities are insufficient in extent or character. In meeting the objective the army has contracted with selected colleges for the use of their facilities and faculties in effecting training of selected soldiers in army prescribed courses.

Successful graduates of the program, it is explained, will be immediately available to attend officer candidate schools and technical schools of all the arms and services.

Courses will run for three terms of 12 weeks each. Trainees are selected from high ranking high school graduates or freshmen and sophomores in college under 22.

Rating of 115 Necessary.

Service men who have come to the college must have had a rating of 115 in the army general classification test score.

"It is going to take brains and courage to win the war—and something more," it is explained. "The 'something more' is the development of the soldier's native capacity to its highest potential thru training.

"For most of that training the army provides the men and the means—in its own camps. For many lines of highly specialized training it turns to the facilities of higher education—to the colleges and universities, their faculties and their laboratories."

List of Faculty Members.

Faculty members of North Central college and the subjects they will teach are Dr. I. F. Keeler, mathematics and director of the classroom program; Dr. I. A. Koten, chemistry; H. M. Pepiot, physics; Dr. C. J. Attig, history; Miss Elizabeth Wiley, Mrs. Ella Dute, and G. E. Oliver, English; Mrs. Lillian Prien, chemistry; Dr. C. L. Bieber, geography; Prof. C. J. Cardin, engineering drawing; Coach Gordon Fisher, physical education, and Mrs. Kenneth L. Scott, mathematics.

Wheaton professors who will instruct the trainees in the academic subjects are Dr. H. O. Taylor, department chairman, physics; Dr. Paul M. Wright, department chairman, chemistry; Mrs. K. B. Tiffany, professor, and Dr. Clyde S. Kilby, associate professor; Dr. S. Richey Kamm, department chairman, history; Earl A. Winsor, visiting instructor, mathematics, and DeWitt W. Jayne, instructor in art, geography. Physical education for the unit will be in charge of Edward A. Coray, physical education director of the college.

PAPER PACKAGE ENGINEERS TRY FACTORY CHORES

Double Jobs Maintain Production.

Three times a week several of the package engineers at the Agar container division of the International Paper company, 5133 65th street, finish their day's work in the company's office and then go down to the factory for another eight hours on the machines, helping to produce the corrugated cardboard shipping containers which they have designed.

According to William S. Snyder, assistant manager of the plant, the additional man hours put in by the engineers, three of whom work on the late shift each night, have eliminated many man power and absenteeism handicaps. The plant manufactures corrugated containers for ordnance materials and army food shipments.

Production Hardens Hands.

Charles McMahon, 8234 Forest avenue, River Forest, who has helped in the designing of packages for radar equipment and gun mounts, exhibits a pair of hardened hands to back up his comment that the change from designing to machine work brings bruises and bumps.

McMahon has currently been operating a stitching machine which turns out auto radio containers designed by another package engineer who doubles as a factory worker, Benjamin P. Sherrill, 909 Elmwood avenue, Evanston. Sherrill's working day now starts at 9 o'clock in the morning when he comes down to his design board and blueprints and ends at midnight when he comes off the line at the plant after hours at the machine.

Sherrill, who like all the engineers has learned to operate most of the machines in the plant, has been at work on a machine producing containers for berth and hammock mattresses for the navy.

Aids Design Program.

In addition to speeding up production, the work on the machines has aided the engineers in their highly technical task of constructing the blueprints for the various war time containers manufactured at the plant. "We make the containers now and we know how it's really done, and if a certain design is needed to package a specific war material we know the answer to the challenge that it can't be done," Sherrill said.

In their present work, the package engineers must construct fibre containers to meet the stress and strain of war time delivery when material often is dropped from planes to forces in the dense interior of small islands or landed at night from barges in the rough surf at invasion points.

"Our regular problems are complicated by the necessity of conserving paper while designing containers which afford the best protection for the product," Martin Bauman, 2205 East 67th street, another of the package engineer-machine workmen, pointed out.

Placed in Boxcars.

The plant turns rolls of craftwood paper into corrugated paper and the process is completed only when the boxes are constructed and placed in boxcars waiting to carry the shipments to the war implement plants.

Shipments to war plants are held up if a shift cannot produce enough containers to fill the boxcar consignment to a particular plant, and the work done by the engineers while on the night factory shift is sufficient to make the difference between a full load sent on to a war plant and an unfilled car waiting on the loading tracks.

If one of the regular workmen is absent from the plant there can be a serious gap in the flow of containers and the engineers trained to operate any of the machines can substitute for the missing workman and keep the production line going.

Others on Dual Job.

Others who work both as package engineers and on machines in the plant are R. E. Thomas, 8811 Wallace street, Harry A. Klundt, Del Prado hotel; Walter Newstron, 8040 Aberdeen street; Richard Oas, Flossmoor; and Charles Lynch, 6135 South Richmond avenue.

Twelve or 15 Japanese-Americans, many of them college graduates and professional men, have been obtained from government relocation camps to work in the plant. Their work has been commended by their fellow workers and by executives of the plant.

Helps Keep Record of Marines in War

Artist John Fabion at his drawing board at the marine corps base, San Diego, Cal. Now a private in the marines, he will help to illustrate war activities of his fellow service men. [Marine Corps Photo.]

ASK VOLUNTEER WOMEN TO HELP WITH DAY CAMP

Season Half Over at Garfield Park.

A call for west side women to volunteer half days at the summer day camp in Garfield park has been issued by J. Leonard Sterling, park supervisor and camp director. To date more than 35 housewives and mothers have contributed one or two days a week at the camp supervising activities and chaperoning the young campers on excursions thruout the city.

The summer day camp gives 600 boys and girls from 9 to 14 years old a chance at outdoor living and rustic life in the heart of Chicago's industrial west side. The first half of the season which started July 6 ended Friday. Three hundred new campers will begin their outdoor program tomorrow and continue, for three weeks, thru Aug. 21.

Varied Activities Listed.

Activities at the camp include athletics, arts, and crafts, first aid, life saving, gardening, sewing, music, and visits to educational points in the city. The first group of campers already have profited from their gardening and have harvested vegetables and flowers to take home to their mothers.

Sterling first started his summer camp in 1936 at Albany park. He won first prize that year for the best recreational program in the park district. He later was transferred to Garfield park, 100 North Central Park avenue, and this year reopened the summer camp.

The campers have access to all the buildings in the park and on rainy days class and recreational work is conducted inside. In addition to the day time program stunt nights are held each Tuesday and this usually is followed by a swimming period for boys and girls under 17 years old. Men and women over 17 years old are invited to swim in the park pool from 7 to 9 o'clock each Friday night.

Service League Directs Aids.

Volunteer work at the camp is under direction of the Garfield Park Service league. West side women who have volunteered their services at the camp the first two weeks include:

Mrs. P. J. Stoll, 3846 Jackson boulevard; Mrs. Ben Levey, 3847 Monroe street; Mrs. Harry Levey, 3847 Monroe street; Mrs. George Burdick, 4253 Maypole avenue; Mrs. Arthur Ohlerich, 122 North Keystone avenue; Mrs. Edward Cousins, 4041 Maypole avenue; Mrs. Henry Howe, 4223 Cortez street; Mrs. Sylvia Riskin, 3935 Jackson boulevard; Mrs. Lillian Browdy, 3838 Monroe street.

Also Mrs. M. M. Robin, 3541 Van Buren street; Mrs. Max Alter, 344 South Keeler avenue; Mrs. Henry Kirschner, 147 South Springfield avenue; Miss Patricia Silverman, 751 South St. Louis avenue; Miss Muriel Kirschner, 147 South Springfield avenue; Miss Bernice Camras, 3929 Adams street; Miss Enid Levy, 3458 Polk street.

Others Donating Time.

Also Miss Rita Silverman, 751 South St. Louis avenue; Mrs. Ethel Stukey, 3153 Washington boulevard; Mrs. M. B. Kennedy, 4622 Maypole avenue; Mrs. L. G. Jakubec, 1228 South Springfield avenue; Mrs. A. B. Friedman, 3645 Polk street; Mrs. Olga Zeller, 703 Independence boulevard.

Also Mrs. A. H. Coudnan, 706 Independence boulevard; Mrs. Bertha Ellman, 3830 Adams street; Mrs. Anna Paul, 3921 Jackson boulevard; Mrs. M. E. Basch, 3721 Flournoy street; Mrs. Charles Zuccaro, 4006 Jackson boulevard; Mrs. Ruth Benevitz, 210 South Karlov avenue; Mrs. Sam La Russo, 816 South Springfield avenue.

Also Mrs. Hilda Savage, 410 North Lawndale avenue; Miss June Goldberg, 753 South Lawndale avenue; Mrs. M. H. Kelly, 5016 Thomas street; Mrs. M. A. Carlman, 1053 North Le Claire avenue; Miss Sharon Reimer, 912 Independence boulevard; Miss Madeline Malin, 3847 Fillmore street; Miss Frieda Halleck, 752 South St. Louis avenue; Miss Rita Hatz, 3507 Lexington street; Miss Delphine Brooks, 1123 Independence boulevard, and Mrs. Hyman Winograd, 3943 Jackson boulevard.

Marine Private, Artist, Pictures Devil Dog Action

John Fabion, Chicago sculptor and painter, is forsaking peace time themes for the duration. Until the war is over, his palette and chisel will be utilized to help record activities of the marines on canvas, and in stone and clay.

Now a private in the marine corps, Fabion has recently been assigned to their public relations office at San Diego, Cal., where he will portray the accomplishments of the marines in various theaters of war. His mother, Mrs. John Szynalik, lives at 4206 Crystal street.

Birth in Austria.

Born in Vienna, Austria, in 1904, Fabion came to the United States as a boy. He has been a naturalized citizen since 1922. A graduate of Austin High school, he also attended the Chicago Academy of Fine Arts.

In 1925 he matriculated at the Chicago Art institute, from which he received a diploma in architectural sculpture. Because of the unusual talent shown in his works, he was awarded the $2,500 Ryerson scholarship by the art institute in 1934.

The scholarship enabled him to continue his studies in Vienna, Florence, and Paris. From 1934 to 1937 he traveled in every country of continental Europe except Russia.

Exhibits at Institute.

For the last few years his canvases and sculpture have been exhibited regularly at the art institute. Among his outstanding paintings are the "Portrait of a Polish Farmer," "The Dancer," and "Illinois Landscape."

Recently one of his works, a statue of Chopin, was dedicated at the Frederic Chopin school.

DIVISION STREET PLANT WORKERS WIN 'E' CITATION

The Pettibone-Mulliken corporation, 4710 Division street, and its employes were awarded the army-navy "E" honor recently for their war production record. More than 1,600 employes were present for ceremonies in the plant.

E. Joseph Seifert, president of the corporation, received the flag presented by Lt. Comdr. C. P. Oakes, U. S. N., and Brig. Gen. Norman F. Ramsey, commander of the Rock Island arsenal. The master of ceremonies was Vincent Gottschalk.

The company, which in peace time manufactured railway track material and manganese steel castings has added carriages for army guns to its output.

ONE WESTMONT FAMILY SENDS 5 TO U. S. SERVICE

And a Sixth Hauser Boy Is Anxious to Go.

There are now five stars on the service flag in the window of the home of Mr. and Mrs. Julius Hauser, on Kenilworth road, Westmont. Bernard Hauser, 15, is anxious that another star be added but his mother says he will have to wait awhile.

On the piano in the living room are the framed photographs of the five Hausers, all of whom are in the army. Usually, there is a letter every day from at least one of the sons. Mrs. Hauser has a record book giving the dates when the sons left home and memory of the contents of letters from distant places supplements the cold facts as she explains the five star flag.

Likes Army Chow.

Sgt. Fred Hauser, 35, left March 25, 1942, and is in the air corps at Goodfellow field, San Angelo, Tex. "When I leave here, the camp will be ahead," Fred wrote his mother, "because I eat so much." Fred has been home twice on furloughs.

Pvt. George Hauser, nickname "Bud," 27, left home June 28, 1942. "I think he is in Alaska," said Mrs. Hauser.

Pvt. Harold Hauser, 23, left home July 23, 1942. He is with the air corps in England. "He has gained 30 pounds, from 165 to 195 pounds. He's had two trips thru London. In the last letter he wrote he said he was washing his clothes and waiting for them to boil. Maybe when he comes home he'll do the washing here," his mother remarked.

Pvt. Elroy Hauser, 21, left home Dec. 1, 1942, and is with an armored division at Camp Chaffee, Ark. "He thinks after the war he may stay in the army."

Only One Married.

Pvt. Edward Hauser, 33, left June 11, 1943, and is now with an anti-aircraft corps at Camp Haan, Cal. "He was the ony one of the boys who was married and was the last to go."

"It seems quiet around the house since they've been gone," Mrs. Hauser confessed, "but I get a letter every day from one or the other of them. I call them 'my army.'"

The Hausers have resided in Westmont at the same address for 20 years. Mr. Hauser is a machinist. There are two married daughters. Edward, George, Harold, and Elroy graduated from Central school in Westmont and attended Hinsdale High school. Fred attended school in Chicago before the family moved to Westmont.

PLAN NEW PAVING ALONG CERMAK ROAD IN SUBURBS

Warm thanks to residents of Cicero and Berwyn who coöperated in many ways toward the goal of bringing pavement along the streetcar right-of-way on Cermak road is expressed in a statement recently issued by the committee in charge of obtaining the improvement. Members of the committee are James Novotny, chairman; Charles Riha, John S. Cech, and Joseph Suster, secretary.

The Chicago and West Towns Railway company has agreed with the committee of taxpayers and business men that ballast now being used along the streetcar tracks be replaced with some type of stone and asphalt paving.

The new paving for this year will extend from 54th street to about Elmwood avenue. Action of the railway company followed a massmeeting held in Cicero July 14 which was attended by residents of both Cicero and Berwyn.

Western Electric Post Goes to West Side Man

George H. Berry, 501 North Central avenue, has been appointed safety director of the Hawthorne works, Western Electric company, in Cicero. Associated with the company since 1911, Berry succeeds D. A. Moore of Oak Park, who has been named chief of the company's service division. Berry is a former resident of La Grange.

WITH AMERICA'S FIGHTERS

Ensign Allan C. Turner, son of Mr. and Mrs. R. E. Turner of Western Springs, has been advanced to lieutenant [j. g.] in the naval reserve at Farragut Naval Training station, Idaho. Lt. Turner entered the service a year ago and was stationed briefly at Great Lakes before reporting to Farragut where he is a battalion commander in Camp Hill.

Lt. Turner.

Cadet Barry V. Nolan, son of Mr. and Mrs. Lawrence Nolan, 4923 Ohio street, has been promoted to flight captain at Shaw field, near Sumter, S. C. He is training to be a pilot on a Flying Fortress. He was an industrial designer before enlisting.

Pvt. Raymond I. Kopan has been transfered from Fort Benjamin Harrison, Ind., to Terre Haute, Ind. He is the son of A. R. Kopan of Lombard.

Anastatias Petrakes, son of Mr. and Mrs. William Petrakes, 2726 Adams street, and Richard Clarence Clearwater, son of Mrs. Mary E. Clearwater, 2805 Van Buren street, have been commissioned ensigns at Corpus Christi, Tex. Ensign Petrakes received his primary flight training at the Glenview naval training base. Ensign Clearwater is a former student of Wright Junior college.

Ensign Clearwater.

Ensign Petrakes.

Pvt. Albert Grant Whitley of Aurora is taking instruction for the army air force at Michigan State college, East Lansing. His parents are Mr. and Mrs. Martin R. Whitley.

G. W. Giles, son of Mr. and Mrs. John J. Giles, 4521 Jackson boulevard, has been appointed acting first sergeant in the army specialized training program at Baylor university, Waco, Tex.

Thomas Patrick Toban of Villa Park has arrived at Farragut, Idaho, to begin his navy boot training.

Lt. Edward J. Skriba, son of Mr. and Mrs. Stephen J. Skriba, 2314 South California avenue, has been appointed a ground instructor at the Dodge City army air field, Kas. He was commissioned in the air corps after completing an engineering course at Yale university.

Pvt. B. W. Bishop, son of Mrs. Mildred Waugh, 4932 Erie street, has been graduated from armament school at Lowry field, Colo.

Technical Sgt. James H. Van Meter, 180 North Le Claire avenue, is a recent graduate from a course in aircraft engines at Paterson, N. J.

Pvt. Charles J. Spalten, 1240 South Pulaski road, has been graduated from the army administration school at Huntsville, Tex., and expects to be assigned to administrative work with the army air corps. Also graduating from the same school was Pvt. William A. Clark, 3917 Fillmore street.

Howard L. Leventhal, 205 North Kedzie avenue, has been promoted to a captain in the South Pacific. He was called to duty as a reserve officer in June, 1942, as a second lieutenant in chemical warfare.

Pvt. Constantine N. Drevalas, son of Mr. and Mrs. N. C. Drevalas, 4730 Maypole avenue, has arrived at Oklahoma Baptist university, Shawnee, Okla., for five months' training before his appointment as an aviation cadet in the army air forces.

Apprentice Seaman Robert K. Miller, 3301 Ogden avenue, has been assigned to the engine training department for advance instruction in becoming a merchant seaman at Sheepshead Bay, Brooklyn, N. Y.

Pvt. Harold F. Komarek of Lyons has been graduated from the aircraft mechanics school at Seymour Johnson field, N. C. He attended J. Sterling Morton High school and was a machinist in civilian life.

Pvt. Joseph Beitler, 1818 South Allport street, is with an army air corps military police squadron at Drew field, Fla. He received his primary training at Fort Bragg, N. C., and is a graduate of Harrison Technical High school.

Pvt. Beitler.

Three west side men have been commissioned second lieutenants. They are Ortwin Schimmel of Cicero at Fort Washington, Md.; Robert Francis Meierdirks, 2834 Warren boulevard, at Fort Benning, Ga., and Lawrence C. Carey, 310 North Mason avenue, who also received the silver wings of an aerial gunner at Panama City, Fla.

Corp. Patrick T. Perry, son of Mr. and Mrs. C. D. Perry, 4034 Gladys avenue, has been enrolled in the armored force school at Fort Knox, Ky.

Sgt. Dale S. Dearing has been graduated as an airplane mechanic from Keesler field, near Biloxi, Miss. He is the son of Mr. and Mrs. James E. Dearing, 4739 Congress street.

Maj. William F. Bartelt of River Forest and Capt. Frank L. Matausek of Cicero have been graduated from the medical field service school at Carlisle Barracks, Pa., and are ready for duty with troops in the field.

Pvt. Anthony Francis De Rose, son of Mr. and Mrs. Ralph De Rose, 3424 Lexington street, has arrived at Kansas State college, Manhattan, Kas., for a course in army air force instruction. After five months of instruction he will be appointed an aviation cadet.

Four west side men who recently were graduated from coast artillery school at Fort Monroe, Va., are Corp. Frank J. Trimarco, son of Mr. and Mrs. George Trimarco, 850 North Central Park avenue; Corp. Arthur Sus, son of Mr. and Mrs. Emil Sus, 2503 South Spaulding avenue; Technician Walter H. Stoneham of Berwyn, and Technician Walter J. Patzelt, son of Mr. and Mrs. Walter Patzelt, 3934 Grenshaw street.

Pvt. Thomas G. Joel has completed a two weeks' course in engine work at the wheeled vehicle engine school in Detroit, Mich. The school is conducted by the Chevrolet motor division as part of the army ordnance school. He is the son of Mrs. Elizabeth Joel, 1931 Madison street.

Pvt. Joel.

West side officers who were promoted last week included Lt. Robert C. Borrowman, 5701 Huron street, to captain at Fort Knox, Ky., and Lt. Simon J. Kelly, son of Mr. and Mrs. Maurice Kelly, 167 North Lockwood avenue, to first lieutenant in the sixth transportation zone in Chicago.

Pvt. Sherwin Schaffer, 3925 Gladys avenue, has reported at Georgetown university, Washington, D. C., for reclassification in the army specialized training program. He received his basic training at the engineers replacement training center, Fort Belvoir, Va.

Pvt. Harlow Zauner, son of Mrs. Margaret Zauner, 837 South Ashland boulevard, formerly stationed at Camp McCoy, Wis., is now with a military police battalion at Camp Mount Vernon, Ill. Also transferred from McCoy to the police battalion is Pvt. Edward Oczko, 2220 South Spaulding avenue.

Fred Francis Durant, 343 South Kildare avenue, is in training at Farragut, Idaho, the largest inland naval station in the United States.

George F. Brennan, son of Mrs. Nora C. Brennan, 3819 Fillmore street, has been appointed a flight officer at Lubbock field, Tex.

Sgt. Albert G. Hudson, son of Mr. and Mrs. Albert C. Hudson, 1305 Harrison street, recently was awarded a good conduct ribbon at headquarters in the Panama Canal zone. He has been in the zone for more than a year.

Thomas R. Kelly, son of Mr. and Mrs. Edward R. Kelly, 5239 Monroe street, has been graduated from the naval air training center at Corpus Christi, Tex., and commissioned a second lieutenant in the marines. He is a former student at Loyola university.

Lt. Kelly.

Cadet Richard P. Decker, son of Mrs. Dorothy Decker of Elmhurst has reported at Courtland, Ala., for the third stage of training as a cadet pilot.

Lt. W. J. Brooks, 4503 Gladys avenue, is stationed with the army air forces at Geiger field, Spokane, Wash.

Lt. William J. Felton, Oak Park, has been appointed a student officer at the bombardier school in Victorville, Cal. He was commissioned in infantry school at Fort Benning, Ga.

Pvt. Thomas Tillery, son of Mrs. Sadie Tillery, 1519 13th street, has been transfered from the Carlsbad army air field, N. M., to Marana, Ariz.

Promotions among noncommissioned officers the past week have included Seymour Roth, 1330 South Komensky avenue, to sergeant at Greensboro, N. C.; Bernard Zegart, 1863 South Springfield avenue, to staff sergeant at Pecos, Tex.; Frank Ferraro, 1932 Taylor street, to private 1st class with the 5th American army in North Africa; Raymond F. Urich, 4728 Fulton street, to corporal at George field, Ill.; Walter R. Stafford, 2419 Madison street, to staff sergeant at Albuquerque, N. M.; Edward R. Gaber, 2330 Cullerton street, to sergeant in Puerto Rico.

Eight 17 year old west side youths last week enlisted with the army air corps reserve. They are Joseph F. Ferencak, 1906 Walnut street; Edward W. Goluch, 2856 25th place; Henry E. Hohn, 5815 Race avenue; Theodore A. Korduck, 2207 Rice street; Richard J. Kolarich, 2407 South Troy street; Melvin G. Schneider, 3111 15th street; Robert E. Schnert, 5153 Huron street, and Albert W. Weiner, 2057 Cermak road.

Lt. John C. Gray, son of Mr. and Mrs. John Gray of Downers Grove, and Lt. John J. Bauer, son of Mr. and Mrs. John H. Bauer of Oak Park, have been stationed at Carlsbad army air field, N. M., for a course in navigation. Lt. Bauer recently received his wings and commission at Roswell bombardier school, N. M., and Lt. Gray at Deming, N. M.

Robert George Marquid, 5808 Lake street, has been promoted to seaman second class at the amphibious training base, Little Creek, Va.

Lt. Bernard Goldberg, 1508 Jackson boulevard, who received his commission last April, has been assigned as a commanding officer of the military police detachment at Fort Robinson, Neb. He was an attorney in civilian life.

Pvt. Alfred H. Serenski, 22 year old son of Herman A. Serenski, 2440 South Francisco avenue, has been awarded the Purple Heart for action in battle on Guadalcanal. He is recovering from wounds at O'Reilly General hospital in Springfield, Mo.

Beginning their training as navy recruits at Farragut, Idaho, are Marvin Harold Abramson, son of Mr. and Mrs. Joseph Abramson, 50 North Waller avenue; Rudolph Bralich, 940 North Karlov avenue; Charles Herbert Buck, 1357 North Austin boulevard; Henry Joseph Czerwien, son of Mr. and Mrs. Joseph Czerwien, 3219 23d street; Chester Stanley Gottered, son of Mr. and Mrs. Joseph Goralski, 2651 Cermak road; Alousius George Kobilnak, 1738 19th street; William Jacob Lafin, 1850 21st place; Roy Antony Marasco, 5532 Harrison street; John Frank Piotrowski, son of Mr. and Mrs. Andrew Piotrowski, 1820 North Ashland avenue; Bernard Walter Sniegowski, son of Mrs. Mary Sniegowski, 1606 17th street; Erwin Stedronsky, son of Mr. and Mrs. Louis Stedronsky, 2829 South Kilbourn avenue, and Casimir Chester Wisniowicz, son of Mr. and Mrs. Ignatius Wisniowicz, 2514 South Sacramento avenue.

Sgt. Eugene Thomas, 20 year old son of Mrs. Mary Thomas, 154 South Hamlin avenue, is assigned to the the photographic laboratory at Courtland, Ala. He is one of the youngest enlisted men of his rank at the army air field.

Sgt. Thomas.

Seven west side men have arrived at Texas Teachers college, Lubbock, for training in the army air forces. They are Pvt. Daniel Momjian, 3042 Roosevelt road; Pvt. Thomas B. Caveny, 4402 Congress; Pvt. William Joseph Friemel of Hinsdale; Pvt. John Wheeler Hoban of River Forest; Pvt. John F. Schiltz Jr., 5969 Ohio street; Pvt. Stanley J. Nowaczyk of Cicero, and Pvt. Richard J. Kmoch of Berwyn.

Promotions the last week have included Erwin Y. Lloyd, 300 South Hamlin avenue, to corporal technician in the medical department at Camp Grant; Frank O. Genouese, 1062 Taylor street, to corporal in North Africa; Harold Cohen, 1615 South Lawndale avenue to corporal at St. Petersburg, Fla.; and Stephen Heinrich, 4157 Cullerton street, to corporal technician fifth grade at the allied force headquarters in North Africa.

Commissions have been granted to Lt. Charles Sterva Jr. of Riverside at Selman field, Monroe, La.; Lt. Frank P. Cappitelli, 4116 Wilcox street, at Camp Lee, Va.; Lt. Harland Lyle Edwards, 4236 Jackson boulevard, at Fort Benning, Ga.; Lt. Earl Knutson, 1634 North Meade avenue, at Roswell, N. M., and Lt. Joseph M. Oulehla, 2320 South Central Park avenue, at Fort Belvoir, Va.

Five west side men are enrolled in the army specialized school for engineers at Louisiana State university in Baton Rouge, La. They are Irwin Donald Nelson, 4144 Roosevelt road; Raymond Greenburg, 1233 South Saint Louis avenue; Frank Charles Brousil, 2848 South Millard avenue; Isadore Salario, 1143 South Saint Louis avenue; and Aaron Daniel Shankman, 809 South Spaulding avenue.

Their FIRST SHOES are the most Important

For Health's Sake

PIED PIPER SHOES

We feature this famous name in children's wear because it brings the finest of scientifically built shoes to protect your child's foot health. Pied Piper Shoes, in our hands, give you the ideal combination for satisfaction and economy.

Children's Shoes Exclusively

Youthful Shoes

119 NORTH MARION ST.

½ Block South of Lake Street

OAK PARK

A NEW IDEA

Have your old upright or player piano made into a modern new spinet model. Highest grade factory workmanship. Samples on display.

GULBRANSEN FACTORY

816 N. Kedzie Van Buren 9000

SPECIAL SERVICE FOR RUSH FURLOUGH WEDDINGS

Bridal Gowns

$14.95 to $67.50

Bridesmaids' Gowns $9.95 to $22.50

Air-Conditioned

OPEN TUES., THURS., SAT. EVES. AND BY SPECIAL APPT.

Harlene's DRESS & BRIDAL SHOP 4023 W. MADISON ST.

Important News for the hundreds who dine at THE OAK PARK ARMS

In order to give our staff a well earned vacation . . . to save points on vital foods . . . and to clean and redecorate our quarters

OUR DINING ROOM WILL BE CLOSED FOR TWO WEEKS

Beginning tomorrow, Monday, August 2, up to and including Saturday, August 14

WE ARE OPEN TODAY

and will re-open Sunday, August 15, in beautiful, newly decorated, air conditioned quarters and, with our customary assortment of attractive, moderately priced menus.

Euclid 9300

OAK PARK Arms

WASHINGTON BOULEVARD AT OAK PARK AVE

Haggard

FUNERAL SERVICE

SINCE 1892

ASSURES you understanding and sympathetic assistance in your hour of bereavement. The sum you can afford, whether large or small, commands our courteous, efficient, and personalized attention to the most minute detail. Our many years of experience . . modern equipment . . and beautifully appointed chapels are at your disposal.

CHICAGO

214-216 S. WESTERN AVE. · MONroe 1376

OAK PARK

124-126 MADISON ST. · Euclid 7826 — AUStin 1422

SMARTLY TAILORED

SLACKS

Made to Your Individual Measure

$7.95

MADE TO FIT! MADE TO SATISFY!

Long-wearing, shape-retaining fabrics. Distinctive patterns and colors.

They're here in wide selection.

LADIES' SUITS To Order

Made to Satisfy! $39.95

GO TO AN EXPERT!

Now is the time to prepare for next Fall and Winter!

We remodel and modernize Ladies' and Men's garments. We re-make a man's suit into a modern lady's suit.

If you have good quality clothes don't just let them hang in the closet.

It's economical!

It's patriotic to use and wear your clothes out!

BERT HAMBURG

A Good Place to Buy Good Clothes

2420 ARMITAGE AVE.

BRUnswick 4371 At Milwaukee

MUSIC DIRECTOR QUITS HINSDALE SCHOOLS POST

J. L. Buckborough Going to Similar Job in Detroit.

James L. Buckborough, director of the music department of the Hinsdale schools for 16 years, has accepted a position as head of the instrumental department of the Highland Park schools in Detroit, Mich. "Buck's" name has been synonymous with music in most Hinsdale homes as he had begun teaching the children of those who first made up the personnel of his bands and orchestras. Also, he has been a community figure for his high school bands could be counted upon to lend spirit to local events.

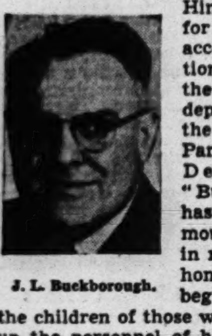
J. L. Buckborough.

Altho he has always been enthusiastic about Hinsdale, Mr. Buckborough now returns to the state where he was born and began his musical education. This summer he has been taking post-graduate work at Northwestern university, specializing in the teaching process for primary grades which the Evanston schools have pioneered with success. By the use of xylophones and psalters, made by the children themselves, pupils are able to visualize the sounds produced.

No More Monotone Singers.

"With this new method," beamed Mr. Buckborough, "we will do away with any monotone singers."

Mr. Buckborough's mother was a piano teacher. His brother, Verne Buck, had his own band in Chicago for many years, and for eight years was master of ceremonies at the State-Lake theater. He is now in radio work in Hollywood.

"In my class work, I've never encouraged professional music," said Mr. Buckborough. "I say, 'If you can stay out, stay out.' Music to me is incidental, and the important things to teach are attitudes of cooperation, loyalty, and fellowship. Music makes a home happier and is a splendid social asset."

Win Eight State Meets.

Under Mr. Buckborough's leadership, Hinsdale bands and orchestras have won eight state contests, and the bands have taken second place in several national contests. Among students who have followed music professionally are Howard Bushnell, now bandmaster at Camp Haan, Cal., and Carl Bernhart, now director of the school band at Barrington.

Mr. Bushnell, now in a military band, is carrying on for Uncle Sam where his instructor left off after World War I. Mr. Buckborough had just graduated from the Central State Teachers' college at Mount Pleasant, Mich., when war broke out in 1917. He became a sergeant with the 125th infantry and played the bass drum in the army for two years. He still has the drum as a souvenir.

On the side of the drum where the beating was done was a cartoon of Kaiser Wilhelm. On the other side were the names of all the towns in France, Belgium, Luxembourg, and Germany where the band played. The organization was in the army of occupation five months.

Pershing Smiles Approval.

"The decorations on the drum were against regulations," Mr. Buckborough recalled, "and the day Gen. Pershing reviewed our regiment in Luxembourg I quaked as he passed, but the general merely smiled when he saw the drum."

Returning from the war, Mr. Buckborough studied at the school of music at Northwestern university. He was graduated from the Columbia School of Music in Chicago, and for five years taught at Sault Ste. Marie, Mich. He came to Hinsdale as director of music in 1926. In the meantime he had graduated from Northwestern and the Sherwood School of Music in Chicago.

During his student days, Mr. Buckborough played the organ in Chicago motion picture theaters. Those were the days before sound invention when an organist was obliged to improvise musical moods as the silent film unfolded.

For the last nine summers, Mr. Buckborough has taught theory, harmony, and arrangement at the Ernest Williams Music camp at Saugerties, N. Y., in the Catskill mountains. Several of his compositions have been published, including "The Sonatina" for woodwind quintets.

Oak Park Girl Wed to Flight Surgeon

Now at home in Victorville, Cal., are Lt. and Mrs. Joshua Oden Jr. Their wedding took place July 9 in the Irving Park Lutheran church, with Lt. Oden's father, Dr. Joshua Oden Sr., officiating. Mrs. Oden was formerly Miss Doris Oberreutter, daughter of Mr. and Mrs. Paul Oberreutter, 161 Park place, Oak Park. Lt. Oden is the son of Dr. and Mrs. Joshua Oden, 4108 North Harding avenue. Both are graduates of Northwestern university. Lt. Oden, now a flight surgeon, was graduated from the University of Illinois medical school.

[Koehne photo.]

Bride of Ensign

Miss Pearl Bowman is the bride of Ensign James H. Winter of Minneapolis, Minn. She is making her home at present with her parents, Dr. and Mrs. Curtis B. Bowman of Oak Park, while her husband is in service.

DOWNERS GROVE LIONS FESTIVAL TO OPEN SEPT. 1

Selection of a queen will be a feature of the Downers Grove Lions club fall festival which will open Sept. 1 and close Labor day. Henry Larsen, past president of the club, is chairman of the general festival committee. William C. Garner is president of the club.

Mr. Garner said funds derived from the festival would go toward a permanent memorial for service men and women of the community. All individuals and organizations in the village are being invited to help make the festival a success.

Merchandise for the festival booths is now being collected.

CHILDREN GIVING ANNUAL CIRCUS IN PLAYGROUNDS

Oak Parkers Rehearse Sawdust Ring Frolic.

The circus is coming to town this week for the playground children of Oak Park. Their 17th annual performance will be given at 8 o'clock Tuesday night at Andersen playground and repeated Friday night at Carroll playground.

There will be clowns, a sawdust ring and all the brilliant costumes that go with a circus, only the performers will be the children themselves. More than 300 children will don the likenesses of lions, donkeys, tigers, and elephants, and the spangles of trapeze performers and beautiful circus belles for the two night show.

Dramatize Dog Stories.

Eighteen acts will be included in this year's show. Real dogs will be used in a dramatization of stories about heroic dogs. Many famous canines from Our Brucie, a dog famous in the annals of American dog shows, and Caesar, the wire haired terrier that followed King Edward to his grave, will be portrayed. Chief Petty Officer J. H. Turney of the Glenview naval air base will review a corps of war dogs which are trained at the base. A Seeing Eye dog will be present.

A gay victory number from Stevenson playground will be replete with human carrots, beets, and lettuce. The adventures of two United States soldiers who mistake a wedding ritual for a ceremonial war dance among some native girls in the wilds of Africa will furnish part of the circus comedy from Andersen playground.

Boys and girls from Stevenson playground will race over a commando obstacle course and clowns from Carroll playground will compete in a similar race with miniature equipment.

Four Freedoms Tableau.

The "four freedoms" will be represented in a dramatic tableau by the Stevenson players. The same group will present a drama, "Lights Out," and Barrie playground has planned a diverting Spanish number with songs and dances as well as a pyramid building stunt.

No circus is complete without its tight rope walking acts and rodeo numbers. This part of the program will be furnished by Field playground. The classic chariot race which has marked every one of the 17 playground circuses will follow the parade in the opening act.

There will be a contest for bathing beauties under 6 years of age at Andersen playground and for those between 7 and 10 at Carroll. Andersen will present an animal act and Carroll will repeat its trapeze numbers which were the highlight of last year's show as well as a dramatization of the various activities on the playgrounds.

Dr. Theodore M. Nelson, chairman of the playground board, will be circus master. A number of the features have been written by Miss Josephine Blackstock, director of the playgrounds. Other members of the staff who are assisting are Miss Lilly Ruth Hanson, dramatic director; Miss Mary Meagher, Miss Ann Davis, Miss Lee Calla, Miss Frances Hager, Miss Pauline Ray, Harry Walton, William Steans, Hugo Beranek, Francis Corry, and Bill Hurley.

The circus band will be the Oak Park-River Forest Township High school band. Piano numbers will be played by Miss Anne Petersen and Miss Alice Krygamon.

Andrew H. Watters, superintendent of playground maintenance, is in charge of stage effects. He will be assisted by James Nohava, Frank Grady, William Ingle, Frank Folkens, and Peter Klein.

In case of rain the circus will be postponed until Wednesday night at Andersen and Saturday night at Carroll.

Elgin Girl Is Bride

Mr. and Mrs. William Wesley Gilkinson of Elgin announce the marriage of their daughter, Josephine, to Ensign Frank L. Butz Jr., 8130 South Champlain avenue. Ensign Butz received his commission at Abbott hall, Northwestern university, and is with the amphibious force in the Atlantic. Both are graduates of the University of Missouri.

[Pierlow Photo.]

153 FOREST PARK DONATIONS GO TO SERVICE CENTER

The Forest Park Chamber of Commerce, sponsors of the Hospitality center in the suburb, recently set a new record when 153 donations of cakes, cookies, candies, and cigarets were checked in to be sent to the service men's center in Chicago.

Much credit for the record was given Mrs. Fred Rose, Mrs. Homer Bale, Mrs. Sam Slotky, and Mrs. Ray Cramer.

DUNCAN Y.M.C.A. HAS A CAMP FOR STAY-AT-HOMES

200 Boys Taking Trips to Places of Interest.

A camp program patterned after activities at Camp Duncan near Round Lake, has been put into operation at the Duncan Y. M. C. A., 1515 Monroe street, for boys staying at home this summer, Charles E. Allen, associate men's secretary, announced.

The "at home" camp will run thru Aug. 21 and include the major activities boys at Camp Duncan are having. Instead of the morning bugle at 6 a. m. the boys at home are reporting for their day of camp at the Y at 10 a. m. Cross country hikes are being replaced by visits to Chinatown, Lincoln park, Brookfield zoo, forest preserves, the ball parks and other places of interest in the city.

The log cabin room at the center has been turned into a mess hall for the day campers. There, in a typical rustic atmosphere associated with camps, song fests, and story hours may be held after lunch. Swimming is enjoyed in the large Duncan pool and an obstacle course, identical to the one at Camp Duncan, has been constructed at the center.

More than 200 boys are expected to attend the day camp before the season closes. J. O. Hill, chairman of the boys' work committee, is in charge of the "at home" program. The camp is open every day except Sunday. Funds for the camp are being provided thru donations from the Y members.

Unless a trip across the city has been planned, the morning hours are spent in commando training and athletics. Swimming and handicraft classes are scheduled in the afternoon. Charcoal drawing, nature study, clay modeling, and paper cutouts are among the art activities. Water sports include swimming lessons, life saving, polar bear swims, water polo, races, glodfish swimming and deep sea treasure diving.

Lady Lilly Prescribes Warner's

ALPHABET BRAS

to solve ANY figure problem A-B-C widths $1.50 D width $2.00

—Because they are made with special proportions in the bust cups for the various types of bust—"A" small, "B" average, "C" large, "D" large and pendulous. All types can be taken care of, comfortably!

WHICH IS YOUR FIGURE?

All brassieres scientifically fitted and altered free of charge
Mail and Phone Orders Promptly Filled
New Store Hours—Mon., Tues., Wed. and Fri., 9:30 to 6:30 Thurs. and Sat., 9:30 A. M. to 10:00 P. M

LILLY Corset and Specialty SHOPPE
5842 W. MADISON ST. PHONE COLUMBUS 7127

IS HARD ON SUITS
Preib's SANITONE Dry Cleaning
Removes Soil and Perspiration

Suits suffer when sidewalks sizzle. To keep soil and perspiration from shortening the life of your suits, call us regularly for Sanitone drycleaning.

NATIONALLY FEATURED
LICENSED SANITONE CLEANERS

N. PREIB & CO.
Chicago's Finest Cleaners Since 1897
General Office and Plant
4220-26 W. Madison St.
All Phones
KEDZIE 0123 VILLAGE 5200
AUSTIN BRANCHES
6200 W. North Ave. 5859 W. North Ave. 5737 W. Lake St.
OAK PARK BRANCHES
418 N. Austin Blvd. 7 Madison St. 150 N. Oak Park Ave.
Call Enterprise 7080
La Grange, Lyons, Brookfield, Riverside, Western Springs

Buy on our convenient layaway plan . . .

black dyed PERSIAN LAMB . . .
aptly called the "silhouette fur," . . . flattering beauty in the dressmaker manipulation of the slender lines . . . fashion "news" in the tuxedo closing, the turned-back cuffs . . . quality in the lustrous, rich sheen . . . $349
others $229 up

Madigans
MADISON NEAR CRAWFORD

Head-Turning CLASSICS

FOR TODAY AND TOMORROW

Invariably heads turn to admire Gregory classics . . . the careful details, the craftsman-quality fabrics, the easy lines that mark them as aristocratic. And because fine clothes are increasingly precious, choose your fall wardrobe for service and long wear—at Gregory's.

Stroeck Basket-Weave Wool Suit, of soft pure wool. Finely tailored—the skirt with inverted pleats front and back. Natural, Aqua, Blue or Plum. Sizes 12 to 20........$35.00

Imported Herringbone Tweed Suit loomed of 100% imported virgin wool. Heather mixture of Brown and Aqua—goes with everything. Sizes 12 to 20....................$22.95

Botany Flannel Button-Front Dress of 100% virgin wool, its smart lines outlined by saddle-stitching in contrasting color. Gold, Powder, Kelly, and Cherry. Sizes 10 to 18...$16.95

GREGORY'S
121 N. Marion Cor. Westgate — *Sports Shop* — Oak Park Euclid 1463
FOR MEN AND WOMEN

Thru the Hours with WGN

It's Back On the Air!

Beginning Today

WGN'S FUNNY PAPER PARTY

11:30 A. M.

HAROLD ISBELL

A treat for the children and even the grown-ups. Hear Harold Isbell read the family's favorite comics over WGN every Sunday at 11:30 a. m.

SPELLING BEE

WGN

12:00 NOON TODAY

Time for WGN's weekly spelling bee. Get in on the fun—test your own ability at spelling by dialing 720 at 12 o'clock noon today.

STARS OF TOMORROW

WGN

8:00 TONIGHT

Hear the boys and girls who may be tomorrow's stars of stage, screen and radio. Don't miss "Stars of Tomorrow"—WGN at 8:00 p. m.

THEY GIVE THEIR LIVES

WGN

9:30 TONIGHT

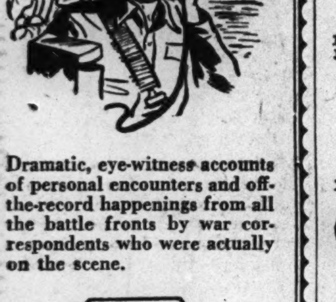

Dramatic, eye-witness accounts of personal encounters and off-the-record happenings from all the battle fronts by war correspondents who were actually on the scene.

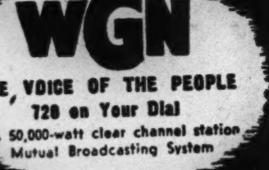

WGN

THE VOICE OF THE PEOPLE

720 on Your Dial

A 50,000-watt clear channel station

Mutual Broadcasting System

Complete Radio Programs and Highlights for Today

CHICAGO FREQUENCIES.

W-G-N—720	WAIT—820	WJOB—1230
W59C—45.9	WLS—890	WSBC—1240
W75C—47.5	WENR—890	WCRW—1240
W51C—45.1	WAAF—950	WEDC—1240
WIND—560	WCFL—1000	WMRO—1280
WILL—580	WMBI—1110	WGES—1390
WMAQ—670	WJJD—1160	WHFC—1450
WBBM—780		

MORNING.

[Central war time.]

[M] indicates MBS, [N] NBC, [C] CBS, and [B] Blue network.

(7)—WBBM—News; organ fantasies [C].
WGES—Wake Up and Sing.
WHFC—Scandinavian Gospel.
WLS—News; Morning Minstrels.
WIND—Morning Melodies.
WAIT—Good Morning program.
WAAF—Chapel in the Sky.
WILL—Concert Airs program.
WSBC—Negro Spirituals.
7:30—WLS—The Woodshedders [B].
WBBM—Musical Masterpieces [C].
WAAF—Metropolitan church.
WJJD—Paradise Isle.
WILL—Daily Illini news.
7:45—WHFC—Cicero Bible church.
WJJD—Sunday Morning Party.
WILL—Music of the Nations.
WLS—Morning Melodies.
WBBM—Golden Gate quartet [C].
WIND—Five Soul Stirrers.
WGES—News reports.
(8)—W-G-N—Cathedral of Music.
WLS—Old Fashioned Revival.
WBBM—News of the Word [C].
WMAQ—News from Europe [N].
WIND—News; Melody Moments.
WJJD—Wesley Radio league.
WGES—United Swedish service.
WCFL—The News and You.
WAIT—Adventures in Research.
WMBI, W75C—Let's Praise Him.
WAAF—News; Musical Gems.
8:15—WBBM—Home on the Land.
WMAQ—Commando Mary [N].
WIND—Frederick Hutcherson Jr.
WCFL—Coast to Coast on Bus [B].
WAIT—Dave Minor program.
8:30—WEDC—The Gospel hour.
WMAQ—Melody's the Thing [N].
WJJD—Cornell Av. Ch. of Christ.
WBBM—Polish Bible class.
WAIT—Lutheran program.
WMBI, W75C—Grace Notes.
WJOB—Gideons Gospel hour.
WIND—Cameos in Song.
8:45—WMBI, W75C—Meditations.
WBBM—English Melodies [C].
WIND—Salt Lake Tabernacle choir.
WHFC—Old Songs of Church.
WILL—Today's guest speaker.
8:55—W-G-N—News reports.
(9)—W-G-N—Detroit Bible class [M].
WLS—Ervin Lewis, news.
WBBM—Church of the Air [C].
WMAQ—Highlights of Bible [N].
WCFL, WIND—News reports.
WAAF—Ballad Time.
WJJD—Your Worship hour.
WAIT—Old Sunday school.
WMBI, W75C—Voices in Song.
WHFC—Greek program.
9:15—WIND—Music American.
WJOB—The Croatian program.
WGES—Jugo-Slav American hour.
WCFL—Don Artiste, pianist.
WLS—Little Brown church.
WAAF—Sunshine Swing.
9:30—W-G-N—Know Your Onions; news.
WGES—George Marchan, baritone.
WBBM—Wings Over Jordan [C].
WMAQ—Turning the Pages.
WIND—This Is Our Enemy.
WJJD—The Music Room.
WAAF—Morning Musical.
WCFL—Southernaires, quartet [B].
WMBI—Miracles and Melodies.
9:45—W-G-N—Memo for Tomorrow [M].
WJJD—New Church-Swedenborgian.
WILL—News in Review.
(10)—W-G-N—Greetings from Your Boy.
WMAQ—Morning music.
WHFC—Classical Gems.
WJJD—Waltz Time.
WGES—Amerigo Lupi program.
WBBM—News and Serenade.
WMBI, W75C—Good news.
WLS—Julian Bentley, news.
WILL—Student churches.
WIND—News; Some Sweet Home.
WCFL—Soldiers of Production.
WSBC—The Polish Village.
10:15—WLS—Howard Peterson, organ.
WBBM—March with Uncle Sam.
WJJD—News reports.
WMAQ—The Radio Parade.
WIND—Rhythm Royalty.
10:25—W-G-N—News reports.
10:30—W-G-N—Yg. People's Church of Air.
WLS—Old Sunday School.
WBBM—Invitation to Learn [C].
WMAQ—News reports [N].
WAAF—Modern Manner Music.
WGES—Uncle Sam Speaks.
WJJD—Rev. G. E. Lowman.
WMBI, W75C—Gloria trio.
WCFL—Bing Crosby, songs.
WIND—Musical program.
WAIT—Bible Prophecy.
10:45—WCFL—Popular Waltzes.
W75C, WMBI—Winona Lake Confer.
WMAQ—Johnny Betts, songs.
WIND—Musical program.
(11)—W-G-N—Reviewing Stand [M].
WLS—Reading the Funnies.
WMAQ—World Front disc'ns [N].
WJJD—Dr. Preston Bradley.
WCFL, WJOB, WIND—News.
WGES—American-Jewish hour.
WBBM—Salt Lake Tabernacle choir.
WAAF—Musical Headlines.
WCRW—V for Victory program.
WAIT—Moody Memorial church.
11:15—WHFC—Bing Crosby, songs.
WJJD, WCFL—Musical Motorcade.
WIND—Sunday Serenade.
11:30—W-G-N—Funny Paper Party.
W51C—The Chapel service.
WMAQ—That They'll Live [N].
WGES—Yiddish Swing program.
WAAF—Swing It program.
WIND—Methodist church service.
WLS—Treasury Star Parade.
WBBM—Smilin' Ed program.
WCRW—Good Nabor program.
WCFL—Stars from the Blue [B].
11:45—WLS—Salute to American Heroes.
WHFC—Old Songs of the Church.
WAAF—Off the Record Music.
WILL—Washington—Inside Out.
WJJD—News reports.
WGES—Prelude to the Mass.

AFTERNOON.

(12)—W-G-N—The Spelling Bee.
W51C—Musical Tete-a-Tete.
WBBM—Great Lakes station choir.
WENR—News; Sunday Melodies.
WCFL—This Is Official [B].
WAAF—Sunday Serenade.
WGES—Catholic High Mass.
WMAQ—Preview of news records.
WILL—N. U. Reviewing Stand.
WJJD—Workers for Victory.
WJOB—Polish Musical Varieties.
WIND—News; musical program.
WCRW—Treasury Star Parade.
12:15—WMAQ—Labor for Victory [N].
WBBM—Salute to Victory.
WJJD—It's Showtime, music.
WIND—Musical Motorcade.
WCRW—Recorded Rhythm.
12:25—W-G-N—Noontime Musical.
12:30—W-G-N—Victory Is Our Business.
WJJD—The Concert Hall.
WBBM—Edward Murrow, news [C].
WILL—Rural Life Review.
WIND—Man Behind the Music.
WHFC—Ave Maria program.
WMAQ—Salute to Switzerland [N].
WAAF—Dance Time.
WCFL—News reports.
WENR—Sunday musical and news.
WAIT—Heaven and Home hour.
12:45—W-G-N—News reports.
WBBM—Coronet Little Show [C].
WIND—Behind the Headlines.
WMAQ—War and Farm news.
WENR—Farm and War Fronts.
WCFL—Musical Motorcade.
(1)—W-G-N—Songs by Wendell Hall.
W51C—The Salon hour.
WMAQ—U. C. Round Table [N].
WENR—Chapl'n Jim, U. S. A. [B].
WBBM—Trans-Atlantic Call.
WMBI, W75C—The Editor Speaks.
WGES—Polish-American hour.
WAIT—J. C. O'Hair program.
WCFL—News reports.
WHFC—Lithuanian hour.
WIND—News; Pilgrim hour.
WCRW—Midday Serenade.
1:15—W-G-N—Hits of Today.
WCFL—Baseball Interview.
WAIT—The Life Line.
WJJD—Sports Slants.
WMBI—Voice of the Novachord.
WAAF—Airline Dance.
1:20—W-G-N—Take Me to Ball Game.
1:30—W-G-N—Baseball; Cubs vs. Phila.
WAIT—The Scripture hour.
WBBM—World News Today [C].
WCFL, WJJD—Cubs vs. Phila.
WMAQ—John C. Thomas [N].
WENR—Sammy Kaye's orch. [B].
WCRW—Diversified program.
WAAF—Off the Record, music.
WMBI—Instruments and Voices.
1:55—WBBM—Mary Ann Mercer [C].
(2)—W51C—Waltz Musical.
WBBM—N. Y. Philharmonic [C].
WMAQ—Ration reports [N].
WJOB—The Slovak hour.
WMBI—Chicagoland Preachers.
WENR—News; musical program.
WHFC—Waltz music.
WIND—News reports.
WSBC—Jewish Dramatic guild.
WAIT—Near Unto God hour.
WGES—Polish Mirror of Events.
2:15—WMAQ—Upton Close, news [N].
WENR—Hanson W. Baldwin [B].
WIND—Bill Anson program.
2:30—W51C—Imperial male chorus.
WMAQ—The Army hour [N].
WGES—Polish Music Box.
W75C, WMBI—Music of Masters.
WHFC—Minutes with the Master.
WAAF—Sing and Swing.
WAIT—Uncle John program.
WENR—Hot Copy, drama [B].
2:45—W51C—Gypsy Romance.
WIND—Melody Lane.
(3)—W59C—The Concert Hall.
W51C—Musical Potpourri.
WIND—Current news.
WAIT—The Lutheran hour [M].
WAAF—Musical Motorcade.
WENR—Sunday Vespers [B].

Listeners' Choice

SPECIAL EVENTS.

9:30 a. m.—W-G-N—Know Your Onions, with Ben Markland of THE TRIBUNE.

11:00—W-G-N—Northwestern Reviewing Stand: "Allied Policies of Occupation," with Paul Dietz, Melville, Herskovits, and Henri S. Bloch.

11:00—WMAQ—World Front: Arthur Reily, Gregor Ziemer, Peter Donchian.

Noon—WCFL—This Is Official, with Donald M. Nelson, head of the WPB.

12:15 p. m.—WMAQ—Labor for Victory. Speaker: James M. Landis.

12:30—W-G-N—Victory Is Our Business: Interview with J. O. Robertson.

12:30—WMAQ—Salute to Switzerland. Speaker: Dr. Karl Bruggmann.

1:00—WMAQ—U. of C. Round Table: "The Liberation of Italy," with Prof. Giuseppe Borgese, Richard P. McKeon, and Prof. Louis Gottschalk.

1:30—W-G-N, WJJD, WCFL—Baseball: Cubs vs. Philadelphia [double header].

2:00—WMAQ—Washington Reports on Rationing. Speaker: Paul Porter.

2:15—WENR—Hanson W. Baldwin, military expert, on news developments.

2:30—WMAQ—Army hour: Gen. Henry H. Arnold will call the roll of his air force commanders who will make reports.

7:00—W-G-N—A. L. Alexander's Mediation board. Panel of mediators will include George Gordon Battle, Dr. L. Wendell Fifield, and Dr. Paul D. Eddy.

VARIETY, COMEDY, AND DRAMA.

11:30 a. m.—WMAQ—"That They Might Live," starring Bess Johnson.

Noon—W-G-N—Spelling Bee, with Four Harmonizers vs. Johnson Sisters.

2:30 p. m.—WENR—Hot Copy: "Atheists in Foxholes," with Aloise Kummer.

4:30—WENR—Sneak Preview: "Appointment with Crime."

5:00—WBBM—Silver Theater: Edna Best stars in "Days of Grace."

6:00—WMAQ—Those We Love, starring Nan Grey and Francis X. Bushman.

6:00—WBBM—Jerry Lester show, with Diane Courtney and Carole Landis.

6:30—WENR—Quiz Kids: Richard Williams, 13; Joel Kupperman, 7; Claude Brenner, 15; Harve Fischman, 12; and Anneka, 9, a Dutch emigre.

7:30—WLS—Inner Sanctum Mystery presents "The Horla."

8:00—W-G-N—Stars of Tomorrow: Amateurs, with Mauri Cliffer, M. C.

8:00—WBBM—Radio Reader's Digest: "The Archer-Shee Case."

9:00—WBBM—Take It or Leave It: Quiz, with Phil Baker, M. C.

9:30—W-G-N—They Give Their Lives. Guest: Pfc. Roger G. Santschi.

9:30—WMAQ—Bob Crosby's program, with Les Tremayne, Constance Moore.

10:30—WMAQ—Pacific Story: "Old China," with Art Gilmore, narrator.

MUSIC.

12:30 p. m.—WJJD—Concert Hall: "Light Cavalry" overture, "Orientale."

1:00—W-G-N—Wendell Hall, the Red Headed Music Maker.

1:30—WMAQ—John Charles Thomas: "Only a Rose," "Boots and Saddle."

2:00—WBBM—N. Y. Philharmonic, with Fritz Reiner conducting. Guest: Marjorie Lawrence sings the "Narrative" from act 1, "Tristan and Isolde."

3:30—WENR—Chautauqua Symphony conducted by Edward Hanson. Soloist: Mischa Mischakoff, violinist.

3:30—WBBM—Andre Kostelanetz, with Eleanor Steber, and Simon Barer.

4:00—WMAQ—Summer Symphony, conducted by Dr. Frank Black, plays Tschaikowsky's Piano Concerto No. 1 and Black's own "Free Fantasy."

4:00—WBBM—Family hour, with Eileen Farrell, Mack Harrell, Jack Smith.

6:00—WJJD—Dinner Concert: "Indian Summer," selections from "Rose of Algiera" and "Frasquita," and Beethoven's "Minuet in G."

6:30—WMAQ—Bandwagon: Freddy Martin's music and Johnny Burke.

7:00—WMAQ—Paul Whiteman presents Dinah Shore and Bert Lahr.

8:15—WENR—Chamber Music Society. Guests: Jerry Colonna, Fats Waller.

8:30—WBBM—Summer Theater's Music of America, with James Melton.

9:00—WMAQ—Hour of Charm announces a series of essay contests.

9:15—WIND—Treasury Star Parade, with Duke Ellington's orchestra.

9:45—WBBM—Concert orchestra, with Soprano Maria Kurenko singing "Pur Dicesti," by Lotti, "O del mio Dolce Ardor," and "Pimpinella."

10:00—WEDC—Symphonic hour featuring Sarasate's "Zigeunerweisen."

10:05—WIND—Symphonic hour: "Barber of Seville" overture by Rossini.

Constance Moore will be guest singer on the Bob Crosby broadcast at 9:30 p. m. today over WMAQ-NBC. [Bruno Photo.]

WJOB—Hungarian Family hour.
WHFC—First Christian church.
3:15—WIND—Sunday dancing party.
3:30—W-G-N—Swing It show.
W59C—Design for Dancing.
W51C—Artists' Album.
WBBM—Andre Kostelanetz sh. [C].
WENR—Chautauqua Symphony [B].
WAIT—Christian Catholic church.
WMAQ—Lands of the Free [N].
WMBI, W75C—The Lutheran hour.
WJJD—Dugout interview.
WAAF—Let's Dance program.
WEDC—Italian musical.
3:40—W-G-N—The Leadoff Man.
3:45—WIND—Musical Motorcade.
WJJD—Musical Interlude.
3:50—W-G-N—Baseball game.
(4)—W59C—On Wings of Song.
W51C—Sunday Vespers.
WMAQ—Summer Symphony [N].
WBBM—The Family hour [C].
WIND—News; Melodies program.
WAAF—Dr. Thomas Pender.
WENR—Where Do We Stand? [B].
WEDC—Italian musical.
WHFC—Christ Evan. Luth. church.
WGES—Fr. Justin, Rosary hour.
WMBI, W75C—Winona Lake Confer.
4:15—WAAF—Voice of the Army.
4:30—W59C—Sunday symphony.
W51C—Revue in Music.
WENR—Sneak Preview [B].
WAIT—Bethany broadcast.
WIND—Horace Heidt's orchestra.
WAAF—Chicago at Work.
4:45—WBBM—Irene Rich in drama [C].
WEDC—Italian program.
WAAF—Salon concert.
(5)—W51C—Latin Moods.
WBBM—The Silver Theater [C].
WENR—The Amateur hour.
WMAQ—The Catholic hour [N].
WIND—News; Topics for Teens.
WMBI, W75C—Revival hour.
WAIT—Midwest Bible church.
WAAF—Bright Spots on Parade.
WJOB—All on the Altar.
WHFC—Classical Gems.
WGES—George Jaworowski.
WCRW—Odds and Ends program.
5:30—W59C—Broadway Echoes.
W51C—Musical Pickup.
WBBM—Sgt. Gene Autry [C].
WMAQ—Men at Sea, drama [N].
WCFL—The Green Hornet [B].
WHFC—White Stone church service.
5:40—W-G-N—Tenth Inning.
5:45—W-G-N—News; Carl Ravazza's orch.
WGES—Poland vs. Hitler.

EVENING.

(6)—W-G-N—Lawrence Welk's orch.
W59C—Sundown Serenade.
W51C—The Columbia hour.
WCFL—News reports.
WIND—News; serenade.
WJOB—Mexican Fiesta.
WENR—Drew Pearson, news [B].
WBBM—The Jerry Lester show [C].
WMAQ—Those We Love [N].
WAIT—J. C. O'Hair program.
WJJD—Dinner concert.
WAAF—Juke Box to 8:30 p. m.
WHFC—1st Boh. Baptist church.
WGES—Polish Catholic hour.
6:15—WENR—E. Tomlinson, news [B].
WCFL—E. Tomlinson, news [B].
WMBI, W75C—Message to Israel.
WCRW—Waltz time.
6:25—W-G-N—News reports.
6:30—W-G-N—Your Key to Happiness.
W59C—Piano Pictures.
WENR—The Quiz Kids [B].
WMAQ—Bandwagon orchestra [N].
WGES—Polish concert hour.
WIND—Songs for Your Supper.
WBBM—Clifton Utley, news.
WCRW—Dinner music.
WMBI, W75C—Winona Lake Confer.
WHFC—Czech Catholics.
WAIT—Frank and Ernest.
WCFL—Voice of Prophecy.
6:45—W59C—Waltz Time.
WBBM—Great Lakes Sunday hour.
WAIT—Norman Thomas, talk.
WIND—Top Tunes program.
6:55—WMAQ—Alex Dreier comments [N].
(7)—W-G-N—Mediation board [M].
W59C—Carmen Cavallaro's orch.
W51C—Composers' hour.
WMAQ—Din. Shore-Whiteman [N].
WLS—Roy Porter, comm. [B].
WIND, WAIT—News reports.
WJJD—Harriet O'Rourke and Octet.
WHFC—Work in a War Plant.
WJOB—Twilight Symphony.
WBBM—Calling America [C].
WCFL—Irish hour, music.
WAAF—The Juke Box.
WEDC—Polish Daily News.
7:15—WIND—Souvenirs in Song.
WLS—Treasury Star Parade.
WJJD—News reports.
7:30—W59C—Let's Go Latin.
W51C—Dinner music.
WMAQ—One Man's Family [N].
WBBM—Johnny Presents [C].
WLS—Inner Sanctum Mystery [B]
WJJD—Supper Time Frolic to 9:30.
WIND—Sacred Heart program.
7:45—W-G-N—G. Heatter, news [M].
W59C—One Night Stands.
WAIT—Dave Minor program.
7:55—WBBM—Ned Calmer, news [C].
(8)—W-G-N—Stars of Tomorrow.
W59C—String Classics.
W51C—Comradeship in Music.
WBBM—Radio Reader's Digest [C].
WMAQ—Merry-Go-Round [N].

News Broadcasts

MORNING.

7:00—WBBM	9:00—WCFL	10:15—WJJD
7:00—WLS	9:00—WIND	10:25—W-G-N
8:00—WBBM	9:40—W-G-N	10:30—WMAQ
8:00—WMAQ	9:45—W-G-N	11:00—WIND
8:00—WCFL	10:00—WBBM	11:00—WCFL
8:00—WIND	10:00—WLS	11:45—WJJD
8:55—W-G-N	10:00—WIND	11:55—W-G-N
9:00—WLS		

AFTERNOON.

12:00—WENR	1:00—WIND	2:15—WENR
12:00—WIND	1:00—WCFL	3:00—WIND
12:30—WBBM	1:30—WBBM	4:00—WIND
12:40—WENR	2:00—WIND	4:00—WENR
12:45—W-G-N	2:00—WENR	5:00—WIND
12:45—WENR	2:15—WMAQ	5:45—W-G-N

EVENING.

6:00—WCFL	7:55—WBBM	11:00—WMAQ
6:00—WENR	8:30—W-G-N	11:00—WMAQ
6:00—WIND	9:00—W-G-N	11:00—WENR
6:15—WENR	9:00—W59C	11:00—WCFL
6:15—WCFL	9:00—WIND	11:30—W-G-N
6:25—W-G-N	9:30—WBBM	12:00—W-G-N
6:30—WBBM	10:00—WIND	12:00—WBBM
6:55—WMAQ	10:00—WBBM	12:00—WIND
7:00—WIND	10:00—WMAQ	12:55—WMAQ
7:00—WLS	10:30—W-G-N	1:00—W-G-N
7:15—WJJD	10:55—W-G-N	1:00—WIND
7:45—W-G-N	11:00—W-G-N	

WCFL—The Revival hour.
WHFC—Polish Barn dance.
WENR—Walter Winchell [B].
WIND—The Revival hour [M].
WGES—Amer.-Hungarian program.
WSBC—Bohemian program.
8:15—WENR—Chamber Music society [B].
8:30—W-G-N—Upton Close, news.
W59C—Twilight Casino.
W51C—Silver Strains of Melody.
WMAQ—Album of Familiar Music.
WSBC—Jack Cooper hour.
WBBM—Summer theater [C].
8:45—W-G-N—Eddy Howard's orch.
W59C—Sketchbook.
WENR—Jimmy Fidler [B].
(9)—W-G-N—John B. Hughes, news [M].
W59C—News; also on WIND.
W51C—The Concert Hall.
WBBM—Take It or Leave It [C].
WCFL—Lithuanian program.
WENR—Good Will hour [B].
WMAQ—The Hour of Charm [N].
9:15—W-G-N—H. Sanders and G. Savage.
WIND—Treasury Star Parade.
WGES—Uncle Sam Speaks.
9:30—W-G-N—They Give Their Lives.
W51C—Musical Favorites.
WMAQ—Bob Crosby show [N].
WBBM—Wm. L. Shirer, news [C].
WGES—Swedish program.
WIND—News; musical.
WCFL—Concert Melodies.
WHFC—Polka Time.
9:45—WBBM—Maria Kurenko, sopr. [C].

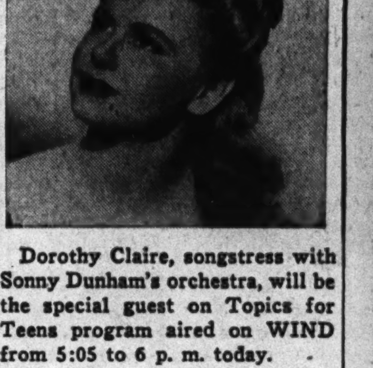

Dorothy Claire, songstress with Sonny Dunham's orchestra, will be the special guest on Topics for Teens program aired on WIND from 5:05 to 6 p. m. today.

(10)—W-G-N—The Answer Man.
W51C—Concert Classics.
WENR—Summer Symphonette.
WIND—News; Symphonic hour.
WBBM—Alvin J. Steinkopf, news.
WMAQ—Hub Jackson, news.
WGES—Gospel Tabernacle.
WCFL—News reports.
WEDC—Symphonic hour.
10:15—W-G-N—Chicago at Night.
WMAQ—Rupert Hughes.
WBBM—Salute to Victory.
WCFL—Midwest Church of the Air.
10:30—W-G-N—News reports.
W51C—Rhythm on Parade.
WBBM—This Is the Underground.
WENR—Low Breese's orch.
WMAQ—The Pacific story [N].
10:45—W-G-N—Carl Ravazza's orch.; news.
(11)—W-G-N—Tonight's World News.
W51C—Spotlight Varieties.
WMAQ—News reports.
WBBM—News; S. Kenton's or. [C].
WHFC—Friendly Tavern hour.
WSBC—St. Paul church.
WCFL—All-Nations Church service.
WIND—Church of Deliverance.
WENR—Freddy Martin's orch. [B].
11:10—WMAQ—Moment Musical.
11:15—W-G-N—Eddy Howard's orch.
WMAQ—Charlie Dant's orchestra.
11:30—W-G-N—News; Griff Williams' orch.
WMAQ—Hospitality Time [N].
WBBM—Ray Pearl's orchestra.
WIND—The Night Watch.
WENR—Eddie Oliver's orch. [B].
11:55—WMAQ, WENR—News reports.
(12)—W-G-N—News; Art Kassel's orch.
WBBM—News; The Night Watch.
WENR—Midnight Musical.
WMAQ—Emile Petti's orchestra.
12:30—W-G-N—Swing Shift sports.
WENR—Sonny Dunham's orch.
WBBM—Boyd Raeburn's orch. [C].
WMAQ—Pot Luck and news.
12:35—W-G-N—Carl Ravazza's orch. [M].
1:00—W-G-N—News roundup.
WENR—The Swing Shift to 3 a. m.
WIND—News; also at 2 a. m.

DON AMECHE IS HOST FOR SHOW 'WHAT'S NEW?'

Jack Benny Will Hire Fred Allen Aids.

BY LARRY WOLTERS.

"What's new?" The first one hour show announced for fall, promises to have about everything in it except pickups from Berlin. Perhaps that will be arranged, too, if the program runs long enough.

Don Ameche will be the host, a chore which he handled for years with Edgar Bergen and Charlie McCarthy. In addition he will play opposite an important stage or screen star in a weekly dramatic spot from a new play, movie, or novel.

Comedians such as Bergen or Bob Hope or others back from entertaining the troops overseas will be guests. The present plan is to have Bergen and McCarthy as guests for the first show, at 6 o'clock Saturday night, Sept. 4, on the Blue network. Bergen is out of the country now.

Inventors, war heroes, educators, and outstanding figures in the news will be brought to the microphone. A staff of 48 writers, production men and talent scouts are already at work visiting summer theaters, night clubs, reading scripts, and holding auditions.

As long as Fred Allen insists that he isn't coming back to the air in the fall Jack Benny has promised to take care of several of the Allen stooges. This despite the fact that Allen and Benny are supposed to be enemies. Benny has signed Minerva Pious [Mrs. Nussbaum] and John Brown [John Doe] to join his cast starting Oct. 3.

News and notes: A former favorite program on W-G-N—Open House with Johnnie Neblett, is to be reinstated starting tomorrow. Len Salvo will be at the organ. Show is to be aired Mondays thru Fridays. . . . Jay C. Flippen has replaced Walter O'Keefe as M. C. on the quiz show, Battle of the Sexes. . . . NBC has signed new contracts giving it exclusive rights to the Rose bowl games for five years, the war permitting. . . . It was a severe attack of measles that forced Charles Collingwood, CBS overseas commentator, to return to London from North Africa. . . . Jack Armstrong, All American boy, rounded out 10 years of broadcasting last Friday. Jack, who is supposed to be a typical high school boy, has been played by three chaps. First to take the role was Jim Ameche, brother of Don. Then came Frank Behrens. Charles Flynn is the present Armstrong.

RADIO VILLAINS TO BE GUESTS ON 'BETTER HALF'

Four arch villains of radioland will try verbally to whip their wives when they are guest contestants on the marital quiz show, "The Better Half," on W-G-N and the Mutual network from 7:30 to 8 p. m. tomorrow.

These kings of the leer—Ed Begley, Stephen Chase, Arthur Elmer, and Sanford Bickert—are now displaying their deviltry in many day time programs and juvenile serials. They are very adept at pushing heroines off cliffs, torturing boys, and branding women.

"Chick Carter, Boy Detective," "Stella Dallas," and "Gangbusters" are some of the dramatizations they have been heard in. Referee Tom Slater will be on hand to uphold justice and honor.

Red Cross Drama.

Bess Johnson, radio actress, will be starred in the Red Cross program, That They Might Live, at 11:30 a. m. today on WMAQ-NBC. The story is titled, "Like the Gentle Rain."

Scripts for Scrap

Lois Wallner, soprano star of The Northerners, heard at 9:30 p. m. Wednesdays on W-G-N, does her bit in the wastepaper salvage program by turning over a pile of old scripts to Ward Rogers, manager of the salvage telephone exchange for the WPB in Cook county.

REINERCONDUCTS PHILHARMONIC ON CBS TODAY

Fritz Reiner will be the conductor and Marjorie Lawrence the soloist when the New York Philharmonic Symphony orchestra is heard over WBBM-CBS at 2 p. m. today. Operatic music of Richard Strauss and Richard Wagner will be presented.

Miss Lawrence will sing Isolde's Narration from "Tristan and Isolde," and the closing scene from Strauss' "Salome." Other selections include the prelude to act I of "Parsifal," prelude and "Liebestodt" from "Tristan," and the "Dance of the Seven Veils" from "Salome."

ARNOLD TO TALK TO AIDS USING TWO-WAY RADIO

Gen. Henry H. Arnold, commanding general of the army air force, will call in his commanders stationed thruout the world on the army hour at 2:30 o'clock this afternoon over WMAQ-NBC. Pickups will be made in London, Algiers, Cairo, New Delhi, Panama, Honolulu, Fairbanks, Australia, and Chungking. Where facilities are available, some of Gen. Arnold's commanders will speak with him on a two-way radio hookup. Col. R. Ernest Dupuy will present the official weekly summary of the war.

Plans for Occupation, Topic of Review Stand

Tentative plans for governing occupied countries will be discussed on the Northwestern University Reviewing Stand on W-G-N and the Mutual network from 11 to 11:30 a. m. today. Participants in the discussion will be Paul Dietz, formerly manager for the B. F. Goodrich company in China; Melville Herskovits, professor of anthropology at Northwestern university, and Henri S. Bloch, instructor in economics at the University of Chicago.

HOW'S YOUR RADIO?

No buzzin', cousin—no howls or failures when we fix 'em . . . .

EMERGENCY RADIO SERVICE

John F. Bernsich

4439 W. Madison—AUStin 2404

1212 Wilson—LONgbeach 4541

. . . by the thousands!

Our extra large stock of fine recordings and modern convenient facilities will make your record shopping more enjoyable. Visit our new home on Oak Park Avenue, ten steps south of Lake Street.

WANTED

We need your old discarded records and will buy them at highest prices—regardless of condition. Scrap is essential to replace critical war materials. We pick up—phone or write.

TUNNIS RECORD SHOP

134 North Oak Park Avenue

(Just South of Lake Street on the Avenue)

Oak Park, Ill. Phone Euclid 8801

CHILDREN'S SINGING CLASSES

Now open for fall registration. Give your child the benefit of professional training.

Auditions Free Daily, 1 to 9 P. M.

MORRISON STUDIOS

Kimball Hall, Wabash and Jackson

Songs and Poems Wanted

We will handle your material on a percentage basis if accepted. Bring your lyrics or compositions for free examination. Singers developed for Radio. Inquire

JACK MORRISON

Kimball Hall, Wabash & Jackson

GENERAL MOTORS

takes pleasure in announcing

GENERAL MOTORS SYMPHONY OF THE AIR

featuring

THE NBC SYMPHONY ORCHESTRA

under the leadership of the world-famed conductors

Arturo Toscanini, Leopold Stokowski and Dr. Frank Black

in a series of weekly, one-hour concerts beginning today

SUNDAY, AUGUST 1

You are cordially invited to hear the Premiere Concert, under the direction of Dr. Black, broadcast over the NBC Network at 4:00 P. M. today.

STATION WMAQ

How to guard your Weight and Energy during food rationing

From all information we have been able to gather, America will probably eat more starchy, fattening foods this year than ever before. That's why, now, more than ever, you must guard your weight to avoid putting on pounds of ugly fat. And here's probably the easiest way to do this you ever read about. Simply mix ¾ glass of Welch's Grape Juice with ¼ glass of water. Drink before meals and at bedtime, and this remarkable action follows. You don't lose your desire to eat starchy, fattening foods. Thus, you cut caloric intake without having to suffer a hungry moment. Second, the natural dextrose in Welch's is quickly consumed. This regime not only aids nature in consuming excess fat, but increases energy at the same time. You lose fat naturally; look and feel better. Don't take chances on gaining weight during food rationing. Get genuine Welch's Grape Juice today, and follow this verified way to lose weight. The Welch Grape Juice Company, Westfield, N.Y.

How To Save Ration Points

Welch's Grape Juice is richer in energy value than the 4 leading fruit juices. It is so rich, it can be diluted with ½ water and still taste delicious. When served this way, it takes less ration points than any of 4 leading fruit or vegetable juices. Serve Welch's regularly and save ration points.

Hear IRENE RICH in "DEAR JOHN"

Thrilling Radio Drama

WBBM—4:45 P. M. SUNDAY

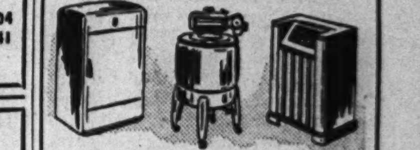

FOR THE DURATION HAVE YOUR

WASHER REFRIGERATOR RADIO REBUILT

by BERCHTOLD'S

4912 Madison St.

Phone AUStin 3000

[ADVERTISEMENT]

ROSA LINDA

Hoagy Carmichael's immortal song "Stardust" gets a lot of special treatment when Rosa Linda, star pianist of the "Hour of Charm," plays it on that program Sunday evening, August 1st. Featuring Phil Spitalny and the all-girl orchestra, the "Hour of Charm" is on NBC network, 9 o'clock—WMAQ

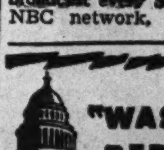

"WASHINGTON REPORTS ON RATIONING"

EVERY SUNDAY

WMAQ • 2 P. M.

GUEST SPEAKER—AUGUST 1

PAUL PORTER

Associate Director, War Food Administration

Weekly Commentator

ERNEST K. LINDLEY, Wash. Correspondent

Presented by COUNCIL ON CANDY AS FOOD IN THE WAR EFFORT

AN ORGANIZATION SPONSORED BY NATIONAL CONFECTIONERS' ASSOCIATION

YOUR PALS ARE BACK

TERRY AND THE PIRATES

WENR

5:00 P.M.

MONDAY THRU FRIDAY

FOR QUAKER PUFFED WHEAT & RICE SPARKIES

99 YEARS PASS SERENELY FOR SERENA EVANS

Downers Grove Resident Recalls Lincoln.

"My life has been happy for all of the 99 years," declared Serena Evans, who recently celebrated a birthday which brings her only one year short of being a centenarian. The birthday party took place at the home of Mrs. Lenore Evans, 908 Chicago avenue, Downers Grove, where the spry woman, who has seen so much of life, makes her home.

Older folks came to extend congratulations to Mrs. Evans in the afternoon, and the young persons paid their respects in the evening. When Mrs. Evans visits with young folks there is no effort on her part to bridge the gap between ages. In her philosophy, it is the spirit, not the mere passing of time, that counts.

Came to Chicago as Girl.

Born in Lewistown, Ill., Serena Statira Bliss came to Chicago as a girl to attend Hyde Park seminary. In recalling the incident, Mrs. Evans spelled out "Statira." "Odd name, isn't it?" she laughed. Her education finished, Miss Bliss returned to Lewistown, where her father was a merchant and hotel keeper.

"Remember the Civil war?" Mrs. Evans chuckled. "I should say so. I am old enough for that. My husband, Hiram L. Evans, was a prisoner in Andersonville for nine months. Lincoln stopped at our hotel in Lewistown. My impressions of him? I suppose I could tell you a lot of things but they would be mixed up with what I have read since and the perspective of years. I was kind of a flighty young girl, and what do flighty young girls know about politics?"

Mrs. Evans takes a delight in pointing to the fact that she and her daughter-in-law have resided happily together for 40 years as a refutation of the traditional mother-in-law joke.

No Quarrels in 40 Years.

"She is right," assures the daughter-in-law. "In the 40 years we have never had a quarrel. I never had a better pal."

As a recipe for longevity, Mrs. Evans said with a toss of her head, "There's nothing to it except to eat everything you want, be a good Christian, and not talk about your neighbors."

Reading THE TRIBUNE and listening to the radio were listed by Mrs. Evans as being her favorite pastimes. Since she fell and broke her hip eight months ago she has been unable to attend socials at the Masonic temple in Downers Grove. Her choice of radio programs are the barn dances which provide good old dance music.

"I loved to dance as a girl," Mrs. Evans reminisced, "and I liked to sing. The only time I try to sing now is when the radio plays 'The Star Spangled Banner.'"

No Rationing in Civil War.

Mrs. Evans was asked how long she thought the war would last. "Until they kill off everybody," she answered hastily, and then added, "No, I don't think it will last much longer." She thought for a moment and commented, "In the Civil war we didn't have any rationing. There was nothing of that kind. But the help problem nowadays reminds me of the California gold rush, when my father lost all the workers in his store and hotel."

In her Bible reading, Mrs. Evans skips about for the passages that she feels fit the moment. "It's become a terrible wicked world," she reflected, "but there's still a lot of good people in it."

Residing with Mrs. Evans and her daughter-in-law is a granddaughter, Mrs. William Gaertner. She has two sons, Fred C. Evans of Milwaukee, Wis., and W. B. Evans of Berwyn.

Patriotic Pageant in Downers Grove Attracts 1,000

More than 1,000 persons witnessed the pageant, "United We Stand," recently produced by the village of Downers Grove and the playground board. Members of one of the ensembles, left to right, are Richard Jordan, E. Worcester Green, Rosemary Shtul, Ted Thompson, Val Claus, Dave Farriss, Don Lake, Normand Green, and Melvin Lacey.

Friends Make 99th Birthday Happy

Remembrances from many friends made the 99th birthday of Mrs. Serena Evans of Downers Grove a happy occasion. Mrs. Evans said all of her 99 years had been happy ones.

10 WEST SIDERS TO GET DEGREES FROM LOYOLA U.

Ten west side graduates will receive degrees at 10 o'clock tomorrow morning at the close of the summer semester at Loyola university. The convocation address will be delivered by the Rev. Norman T. Weyand, S. J., in the Loyola Community theater, 1320 Loyola avenue. The Very Rev. Joseph M. Egan, S. J., president of the university, will confer the degrees.

One graduate will be Ensign John R. Moran, 3264 Washington boulevard, who has just finished training at the midshipman's school in New York City. He will receive the bachelor of arts degree.

The other graduates are Mary Bruce, 4339 Maypole avenue; Anna May Hildreth Corcoran, 5234 Adams street, and Gertrude Michael Fryauf of Oak Park, all master of social work; C. Frank Mills, 114 North Albany avenue, bachelor of philosophy; Celia Ferguson, 238 North Pine avenue, bachelor of science in public health nursing; Sister Andrew Ashmann, O. S. U., of Oak Park, and Brother Eugene Morgan, O. S. M., Mater Dolorosa seminary, Hillside, bachelor of arts; Thelma S. Cline of Oak Park, bachelor of philosophy, and Sister M. Thomas Grogan, R. S. M., of Aurora, school of nursing.

DE PAUL UNIVERSITY TO AWARD DEGREES TO 19 WEST SIDERS

Nineteen west side graduates of De Paul university will receive degrees at the summer convocation exercises at 10 o'clock Wednesday morning on the campus at Webster and Sheffield avenues. The degrees will be conferred by the Very Rev. Michael J. O'Connell, C. M., president of the university, and the Rev. Daniel J. McHugh, C. M., vice president, will celebrate the high mass.

The graduates from the west side are Robert Dwyer of Oak Park; Mary Ellen Powers, 1023 North Austin boulevard; Katherine Marie Reuland, 5427 Gladys avenue; John Patrick Collins, 1244 South Menard avenue; John Joseph Joyce, Maywood; Sister M. Carmelita McIntyre, O. S. U., Oak Park; Sister M. Celine Hynes, R. S. M., 2420 Congress street; Sister M. Francine Clare Posdolski, C. R., 3047 Cermak road.

Sister M. Sidora Sterner, O. S. F., 2657 South Drake avenue; Sister M. Victorine Hashman, O. S. U., Oak Park; Marian Frances Cipala, 4955 Washington boulevard; Elizabeth Mae Johnson, 5336 Adams street; Violet Kral Roda, Berwyn; Sister Mary Giovanni Quinn, R. S. N., 118 North Central avenue; Rose Resnick, 3245½ Fulton boulevard; Martin Patrick Kenny, 3840 Gladys avenue, and M. Helen Halladay, Elgin.

MARION CLAIRE BACK SATURDAY ON AIR THEATER

'Prologues to Destiny' Is Next Show.

The theory that by writing a great piece of music the composer influences not only the shape of his own life but also the destinies of many people will be the subject of "The Chicago Theater of the Air" broadcast from 8 to 9 p. m. next Saturday. The program will be broadcast by W-G-N, W59C, and the Mutual network, and will mark the return of Marion Claire, soprano prima donna of the series, who has been vacationing for a month.

Col. Robert R. McCormick, editor and publisher of THE CHICAGO TRIBUNE, will speak.

The program, entitled "Prologues to Destiny," has been fashioned by Jack LaFrandre. The show will feature, in addition to Miss Claire, Attilio Baggiore, tenor; the W-G-N Symphony orchestra, conducted by Henry Weber, and the chorus, led by Robert Trendler. Marvin Mueller will be the narrator.

What changes the musical works of Elgar, Friml, Thomas, Herbert, Enesco, J. S. Bach, and Lehar wrought on their destinies as well as in the lives of many who heard their music will be related by Mueller before the presentation of each composition by the music cast.

The program will include:

"Pomp and Circumstance" by Elgar—chorus and orchestra; "Give Me One Hour" from "White Eagle" by Friml—Attilio Baggiore; "Connais Tu Le Pays" from "Mignon" by Thomas—Marion Claire; "All For You" from "Princess Pat" by Herbert—Miss Claire, Baggiore, and chorus; "Rumanian Rhapsody" by Enesco—orchestra; "Ave Maria" by Bach-Gounod—Miss Claire, chorus and orchestra, and a medley from "Count of Luxembourg" and "Eva" by Lehar, with Miss Claire, Baggiore, chorus, and orchestra.

Yanks of North Lawndale Will Be Honored Today

A rally in honor of men in service from the North Lawndale community will be held at 2:30 o'clock this afternoon at 2140 South Homan avenue. Sponsored by the office of civilian defense, the rally will start with a parade of Boy Scouts, American Legion posts, Veterans of Foreign Wars and OCD workers in the community. The rally will be climaxed with the presentation of 250 certificates of honor to parents whose sons are in service. Arthur Schimmel is the OCD community commander.

OUR TOWN

Paragraphs About Some Folks You Know.

MR. and Mrs. C. H. Strieter, 5002 West End avenue, celebrated their 55th wedding anniversary recently with open house for friends and relatives. They were married in Schible, Minn., in 1888. Strieter will be 78 this month and Mrs. Streiter will be 72 in December. Now retired, Strieter served as a Lutheran school teacher for 54 years.

Miss Edna Schulz who recently retired from directing religious education at the River Forest Presbyterian church was feted recently at a farewell party in the home of Mrs. Carl F. Faust. She was presented a gift in appreciation of her service to the church and a guest book containing the signatures of those present at the party.

Mr. and Mrs. Oscar P. Wodack of Oak Park have returned from a six weeks trip west. They visited friends and relatives in Sierra Madre, Cal., and Portland, Ore., and were in San Francisco on a business engagement. They also took two boat trips, one to Victoria and another to Vancouver. En route home they stopped at Banff, Lake Louise, and Winnipeg.

Mr. and Mrs. Einar Blix and daughter, Jean, of Oak Park are spending a few weeks in Rapid City, S. D., where they are the guests of Mrs. Blix's sister and husband, Dr. and Mrs. Ray E. Lemley.

MRS. Louis H. Bryant of Oak Park has become a staff writer for a religious publishing company in Elgin. She will write a column, The Beginner's Teacher, to be used in various denominational magazines for each Sunday of the year. Mrs. Bryant is the author of several children's books. The best known are "Yammy Buys a Bicycle" and "Pedie and the Babes."

GARDEN CHORES VARY WIDELY IN HEAT OF AUGUST

New Plantings Still Will Mature, Says Writer.

BY BEN MARKLAND.

August brings the middle western gardener a variety of chores which range from planting new crops thru cultivating, watering, harvesting and storing earlier plantings.

Lettuce, both the leaf and head varieties, is one vegetable which thrives with cool weather maturity. Leaf lettuce or head lettuce planted during the first week of August matures in late September when the temperatures are lower. Peas also can be planted now to mature during early autumn, but the gardener should not expect August plantings of peas to equal early spring plantings in quality or abundance.

Peas Will Thrive.

The gardener on the Tribune's Wheaton farm recently planted Giant Stride and Dwarf Defiance varieties of peas, and expects that they will provide about half the quantity of similar plantings made in early April.

Fertilization also is an important August job. Late plantings of sweet corn are especially benefited by side dressings of commercial fertilizer. A good practice is to use a handful of fertilizer to each 10 feet alongside the corn stalks, then sprinkle water thoroughly over the fertilizer to work it int the soil. The same practice is advisable for leaf crops such as Swiss chard and New Zealand spinach.

Don't Water Tomatoes.

August usually is one of our dry months, so sprinkling is another aid to the garden. Rotary sprinkling is preferred for most sections of the garden, the main exception being that tomatoes should get little or no artificial watering. During dry periods it is advisable to water once a week, and this watering should be thoro, so that the moisture will go down at least four inches into the soil.

This Week in the Garden

Monday, Aug. 2.

One of the reasons why hardy phlox have poor colors is because of neglect in removing old flowers and preventing them from forming seed. Seed falls to the ground when ripe, nature's way of sowing, and eventually produce the plants with the poor flowers.

Tuesday, Aug. 3.

Altho there are many gardeners who grow the hardy chrysanthemum, there are, as yet, few of the plants that are absolutely hardy, hence care is needed in selecting varieties and their subsequent culture. Varieties should be selected that flower before Oct. 1 to be sure of flowering, otherwise frost may cut them down or kill the buds.

Wednesday, Aug. 4.

Trim hedges, especially the common Japanese barberry and privet hedges. Some hedges are open at the base, but the finest hedges are those that are compact to the base, so compact that the observer cannot see thru the branches.

Thursday, Aug. 5.

Do not be misled if brown spots appear on the underside of fern fronds, for the chances are they are small sacs in which the spores are produced, and not insects. If they are regularly placed, they are spores, but if they are soft, irregularly arranged, and can be easily detached with a toothpick, they are scales, a pest that is sometimes very injurious.

Friday, Aug. 6.

If water stands in the pot plants after watering, knock the ball of soil from the pot and examine the root system. It is likely caused by stoppage or poor drainage. Earthworms may have clogged the drainage hole.

To correct, remove the worms, wash the pot, and in severe cases wash all the soil from the roots, and carefully replant in good, fresh soil. Watering should be carefully done until the plant is reëstablished. Place in a shady place for a few days.

Saturday, Aug. 7.

Be a missionary and cut the weeds on the vacant lot adjoining your own. Weeds harbor insects and furnish breeding places for them, and they are certainly unsightly. Organize a weed killing corps if the area is too large for a single person to cut.

Prepared in coöperation with Garfield Park Conservatory.

Legler Library Shows 10 Year Old's Carvings

A cart and oxen and an Indian tepee which have been carved by 10 year old Donald Witt, 3917 Adams street, is on display with the Western Trails exhibit at Legler branch library, 115 South Pulaski road. The boy fashioned his models from marble, cork, jar covers, bits of cloth, and straw glass.

Four West Side Women Take Red Cross Posts

Miss Frances Merçedes Gannon, 5029 Adams street; Miss Marjorie Lyons, 5508 Crystal street; Miss Shirlee M. Larsen, 5442 Kamerling avenue, and Miss Pauline Waisman, 17 North Latrobe avenue, recently completed their training in the volunteer Red Cross service and were appointed staff assistants at the downtown office.

SEWING MACHINES CLEANED & REPAIRED
Parts Extra, of Course $1.89
EVERY JOB GUARANTEED
CITY WIDE REPAIR SERVICE
26 Years of Basic Training
Spaulding 0223

70% OF ALL PERSONS OVER 40 NEED GLASSES!
Glasses for near or far vision $5.95 up
Terms if desired
Don't hold yourself back by faulty eyesight. The facts today show that 7 out of 10 persons over 40 need glasses. Come in for free examination by state licensed optometrists. No obligation.
Master Optometrists
4005 W. MADISON ST. 4730 S. ASHLAND AVE.
Open Tues., Thurs. and Sat. Nights
6337 S. HALSTED ST. Open Thursday and Saturday Nights

Thousands of MEN! WOMEN! WANTED! for BIG-PAY JOBS IN THE AIRCRAFT INDUSTRY
LISTEN IN SUNDAY!
WIND 560 ON YOUR DIAL 10:45 to 11:00 A. M.
WAAF 950 ON YOUR DIAL 12:45 to 1:15 p. m. AND 2 to 2:15 p. m.
FOR ALL THE FACTS

Your ATTIC MADE INTO A FLAT At Low Cost!
Payments as low as $20 Per Mo.
OPEN SUN., 11 to 4
• No slope ceilings
• No attic atmosphere
• Complete modern baths
• Separate gas and electric service
• Guaranteed insulation against summer heat and winter cold
• Modern Kitchen Cabinets
Priorities Quickly Granted in Your District
We Have All Materials on Hand
First Payment in November
756 Satisfied Attic Flat Owners in 1942
Any attic—high, low or small can make a modern comfortable flat. Attic flats of our design are now open for inspection in your neighborhood.
PRESENT MORTGAGE NO OBSTACLE
Rental incomes from attic flat will more than cover payments on both present mortgage and cost of new flat.
J. PONDELIK JR. Construction Co.
5213 W. Cermak Rd. Phone Cicero 2655. ROCkwell 4320

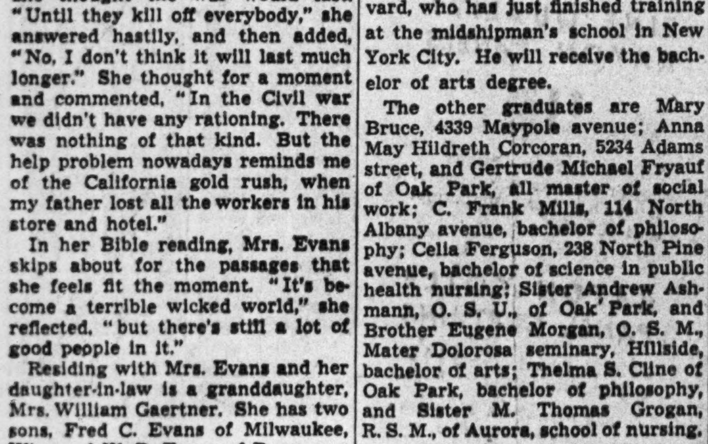

A Flour Mill Built in 1850 (with All the Original Machinery) Located in
MOUNT EMBLEM
Cemetery on Grand avenue just west of La Grange Road (formerly Mannheim Road). This old mill now serves as a "chime tower." The musical program arranged for Sunday at 2:30 P. M. follows:
PROGRAM
The Bells of St. Mary's
Just as I Am
Melody in F
Come Ye Disconsolate
Evening Star
Softly and Tenderly, Jesus Is Calling
To a Wild Rose
Face to Face
Cavatina
Garden of Tomorrow
The Old Rugged Cross
It Is Well with My Soul
Andante Cantabile
Beautiful Dreamer
Sometime We'll Understand
At Dawning
The Voice in the Old Village Choir
Now the Day Is Over
The Gates Are Open Until Dusk

It's Thrifty and Wise to "Check Up" On Your Eyes
Double Purpose BIFOCALS
Featuring the Invisible Reading Scale for near and far vision. Your choice of Perimetric, Stanton, leaf and octagonal shapes. Sight test also included in this low price.
Optical Dept. Directed by Dr. D. M. Appel, O. D. (Not in Indiana)
$5.25 Complete
Other Bifocals Priced to $22.50
GOLDBLATT BROTHERS DEPARTMENT STORES

GOLDBLATT BROTHERS DEPARTMENT STORES
DO IT YOURSELF
Charm-Kurl COOL PERMANENT WAVE
All the glamour of a machine permanent . . . for only 59c. You do it yourself in the privacy of your own home . . . no machines, no heat, no electricity . . . simply by following instructions. Guaranteed to satisfy as well as any $5 permanent.
Nothing Else to Buy . . . The Kit Holds Everything
Paper foils, shampoo, wave set, permanent wave solution, rinse, curlers, and easy-to-follow instructions. No harmful chemicals. It may save long hair, short hair, also dyed or bleached hair after making test curl . . . children's as well as women's . . . and requires no previous experience. Try CHARM-KURL today!
Cosmetic Dept.—At All Goldblatt Stores
only 59¢ COMPLETE HOME KIT
IF YOU CAN'T COME IN USE COUPON AT RIGHT
Mail Orders Accepted on Two or More
Goldblatt Bros., Inc.
State, Jackson, Van Buren Sts., Chicago
Cosmetic Dept.
Gentlemen:
Please send me ...... packages of the CHARM-KURL HOME PERMANENT at 59c each.
Name
Address
Illinois Residents Add 2% Sales Tax.
Send Check or Money Order. No Postage Charge.

MOHOLY-NAGY BRINGS LIFE OF FUTURE—TODAY

Designer's School Uses Odd Mediums.

BY PHYLLIS FORD.

Laszlo Moholy-Nagy, internationally known designer, who has been called "a modernist who is so far ahead of his time that he is almost out of sight," is not at all the long haired, wild eyed artist of fiction.

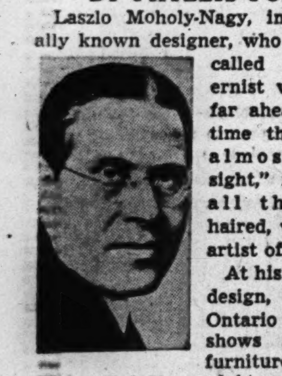

Laszlo Moholy-Nagy.

At his school of design, 247 East Ontario street, he shows futuristic furniture and architectural designs, fabrics woven with plastics, and amazing, abstractionist sculptures as if they were as much a part of regular life as kitchen sinks. But that is the secret of his work. What to him is the present is still, to most laymen, part of the future.

Speaks with Intensity.

Moholy-Nagy is of middle height, and dresses like a successful banker or broker. He wears rimless glasses and talks with such an accent that he is difficult sometimes to understand. Part of this is because of the intensity with which he speaks. When he discusses the school his words go together in a great rush of enthusiasm. When he talks of his own work, his paintings, his "constructions," his light and space modulators, he is difficult to follow because he takes for granted much that is completely new to most people.

He talks of working with light "in a new sense," perhaps doing something modern with the medieval stained glass window, of cameraless photography, of forms and shapes beautiful in their own terms. He speaks of the backwardness of our culture in relation to the possibilities offered by science and technology. "This is the only great cultural age which has not adjusted even the primary facts of life, working hours, sleeping, recreation, in their proper proportion," he says, in the midst of a discussion on transparent furniture and post-war interiors.

"This is a hand sculpture," he says, picking up an irregularly curved and rounded piece of wood, "done by one of the students. It is to give them practice in working with materials, and in getting the feel of a pleasing form. Notice the different colors of the wood. It is part of the work to realize the potentialities of a medium."

Two Hand Mirror.

"This is a mirror frame, see, for both hands, right or left," he will say, changing from hand to hand an oddly shaped frame with indentations for the fingers on one side of the handle.

"A soap holder," he says, waving proudly in the air a block of transparent plastic embedded with nails, "designed by one of the students." He holds the side with the nails toward the floor. "So. The soap fastens on here and is not mushy," he smiles.

And thus it goes, on a tour thru the workshops of the school. One must sit in the plywood armchair which is soft without cushions, and examine the oven made from a trash can which can bake chicken in 23 minutes. In the weaving shop one must feel the fabrics into which are woven colored plastic threads.

Develop Tactile Sense.

One must feel the touch charts which serve as exercises for students. Wire brush, sandpaper, metals and different types of woods are arranged on panels. "Tactile," Moholy-Nagy says. "This develops the tactile sense."

Students are bent over drawing boards designing primitive houses to fit a geographical location. "A first exercise," Moholy-Nagy explains. "One student chose the far north. He did an Eskimo house, of whalebone. Very clever." Some students are at work cutting and folding paper. "So they arrive at many interesting designs."

Moholy-Nagy, who was born in Hungary, has been much more than a designer. He has been painter, sculptor, photographer, architect, educator, author, lecturer, editor, and film director. He began this varied career by studying law at Budapest university, but soon found that his real interest was in painting. After the first World war he went to Berlin to join the faculty of the Bauhaus, a revolutionary art and architecture school directed by Walter Gropius, who is now with the graduate school of architecture at Harvard university.

Light, Color Experiments.

At the Bauhaus Moholy-Nagy experimented with light and color in painting and photography, and originated photograms. These are photographs, made without a camera, by placing translucent or transparent objects such as a crystal ball on light sensitive paper. He also produced movies and designed stage sets.

The coming of the Nazis into power in Germany forced Moholy-Nagy and his associates to leave the country. From 1935 to 1937 he continued his work in London. Then, on the recommendation of Gropius, Moholy-Nagy came to Chicago to direct the New Bauhaus, an American school of design founded by the Association of Arts and Industries. This school was held at 1905 Prairie avenue in the old Marshall Field residence. In 1938 there were financial difficulties, and in 1939 he opened the present school of design. Classes met at first at 1210 Astor street. Later the school was moved to its present location, on the second floor of a former bakery.

Chicago a Constant Interest.

When asked why he chose to continue the school in Chicago rather than move it to New York, Moholy-Nagy replies, "This is the center of industry and of the country, I think. Interest does not slacken here. In New York there are fads. Here we work with a very thoro flame which is constant."

As a lecturer Moholy-Nagy is much in demand. He has lectured at English universities and at many American colleges. A new project on which he is working is the rehabilitation of service men handicapped in the war. He proposes an educational system following that in use at his school, an integration of art, technology, and science. "Every one is talented," Moholy-Nagy says. "Once the creative capacity is opened all comes to good results if there is the will to follow thru."

GOLDBLATT BROTHERS
DEPARTMENT STORES

FULL SOLES AND RUBBER HEELS
MONDAY ONLY
Oak leather full soles sewed on, rubber heels attached by experts to men's and boys' shoes. $1.79 Pr.
Shoe Repair . . . Basement

Monday—State Street Store Open from 12 Noon to 9 P. M.

GOLDBLATT BROTHERS State St. Store

Shangri-La — War Stamps Will Build the SHANGRI-LA! Buy More!

Save in the Long Run . . . Look Ahead to Your "Home Running" Requirements

SERVE . . . PRESERVE QUART MASON JARS
Dozen 67c
Standard canning jars complete with rubbers and caps. Use many times over!

Skillet Set — No. 3, 5, 8 size. Preseasoned. Cast iron. $1.79
Dutch Oven — 5-qt. Preseasoned. Cast iron. Trivet, 25c extra. $1.98
Chicken Fryer — For top-of-oven roasting or frying. Cast iron. $1.98
Radiator Cover — Steel. Walnut finish 9¼" wide, opens to 47". $1.49
Garbage Can — 8½ gal. size. Handle and lock. Non-rust metal. $1.39
Roto-Roaster — Attach to any size roasting pan. For meat or fowl. $1
Mixing Set — 5 handy size bowls. Oven-proof pottery. $1.49 Set
Utility Table — 16x20" porc. top kitch. table. Cutlery drawer. $8.98
Gas Toaster — All steel. Toasts 4 slices. Use top of stove. Ea. 29c

Housewares Dept.—Basement, North—State St. Store Only

SILVER PLATED
Double Dish $7.95
For Serving Vegetables!
Two compartments . . . make it easy for you to serve two different vegetables without losing flavor of either. Heavily silver plated.
Silverware Dept.—Main Floor, North, State St. Only

SHOWER CURTAINS
6x6 Ft. Size $1
Floral or nautical decorated patterns. Waterproof material. Slightly soiled. Bright colors.

Kitchen Fixture $1.29
Clear crystal glass-bottom light with pull-chain. Modern looking.
Electrical Dept.—Basement, North—State St. Store Only

OVER PAPER OR PLASTER
Kem-Tone The Miracle Wall Finish
Kem-Tone $2.98 Gallon
Enough for a Room!
One coat covers over old wall paper. Gives room a lovely pastel coating. Many shades.
Handy Roller Koater..89c

MONDAY—STATE STREET STORE OPEN FROM 12 NOON TO 9 P. M.

GOLDBLATT BROTHERS State St. Store

New Decorative Fabrics....
For Slip Covers, Drapes, Bedspreads

Distinctive Collection in Heavy Quality, Stunning New Designs
68c Yd.
A special group of finely styled fabrics, 36 and 48 in. wide. Printed crash, woven homespun, rayon satin, printed slub weaves, dustite prints.

Lustrous Floral-Printed Sateen
36 Inches Wide
Wide Color Range
Glorious Prints
48c Yd.
A diversity of alluring colors and floral effects. Give your urge to decorate a free hand. Here's all you need!
Drapery Dept.—Fifth Floor, North —State Street Store Only

Acetate and Novelty-Weave Rayons in Gay Prints, Rich Solid Colors
Acetate Pebble Crepe
Rayon Jersey Prints
Trick Novelty Weaves
$1 Yd.
Most complete choice for the individualist... new border prints, bayaderes, monotones, floral stripes. 39" wide.
Yard Goods Dept.—Fifth Floor, South —State Street Store Only

GLOVE-FIT KNIT COVERS
Old furniture like new, in one easy change! The smooth fit looks like brand new upholstery. Easy to launder and you can skip the ironing! Wine, blue, green, woodrose!
7 Chair Styles $3.45 Ea.
76", 84" Sofas $6.95 Ea.
Slip Cover Dept.—Fifth Floor, North —State St. Store Only

FINE QUALITY RAYON PANELS
$1.85 Ea.
2 flocked rayon designs, flower clusters or all-overs. Eggshell or champagne. Size 43" x 87".

RAYON VOILE PANEL CURTAINS
34"x87". Fine draping quality fabric. $1.15 Ea.
Curtain Dept.—Fifth Fl., North —State St. Store Only

72x108" SIZE BED SHEETS
$1.64 Ea.
68x72 thread count. White sheets that will last! Slight seconds; excellent quality.
PILLOW CASES
68x72 thread count. 45x36". Slight irreg. 39c Ea.
PEQUOT SHEETING
Useful mill lengths. 81" unbleached. 49c Yd.
White Goods Dept.—Fifth Floor, South —State St. Store Only

"SUNCREST" VENETIANS
$4.98 Ea.
Removable 2" ivory finish, clear-grained, kiln-dried wood slats. Rounded corners. 2-inch colorfast tapes. Tilt cords with plastic knobs. 23 to 28 in. wide, 64 in. long.
29 to 36-In. Wide. $5.98
Window Blind Dept.—Fifth Floor, North —State St. Store Only

READY STAMPED FOR YOUR BABY!
STAMPED QUILTS
2 nursery rhymes on white quilted patterns. 40-60. $1 Ea.
DAINTY FLANNELETTE STAMPED SACQUES
Adorable lamb or bunny designs. Hemstitched edge. 59c Ea.
WEE SMALL DRESSES
Daintily styled infants' dress with set-in sleeve, hemstitched panel. $1 Ea.
Fancy Goods Dept., 5th Floor, South—State St. Store Only

WOOL O' THE WEST 72x90" BLANKET
$10.98 Ea.
The luxurious warmth of 64% virgin wool. (Balance, rayon and cotton.) Rose, blue, green, cedar or peach, bound in matching rayon satin. 4 lb. weight.
Blanket Dept.—Fifth Floor North —State St. Store Only

Neighborhood News.
Churches, Clubs, Schools
Radio Programs.

Chicago Sunday Tribune

THE WORLD'S GREATEST NEWSPAPER

Part 3 Metropolitan Section

N AUGUST 1, 1943.

5,000 TO ATTEND OLD TIMERS' PICNIC

213 GRADUATE THIS WEEK AT 2 UNIVERSITIES

Loyola and De Paul to Give Degrees.

Degrees will be conferred on 213 persons this week when two north side Catholic universities — Loyola and De Paul —hold their summer convocation exercises.

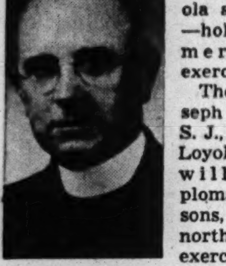

The Rev. Joseph M. Egan.

The Rev. Joseph M. Egan, S. J., president of Loyola university, will present diplomas to 51 persons, 21 of them north siders, at exercises at 10 o'clock tomorrow at the Loyola community theater, 1320 Loyola avenue. The convocation address will be delivered by the Rev. Norman T. Weyand, S. J., and the invocation by the Rev. William P. Walsh, S. J.

Half of Class Nuns.

Nearly half the members of the Loyola graduating class are Catholic sisters who have completed the scholastic work for a degree at the summer session. Also among the graduates are several ensigns who completed their college course before induction into the navy and who recently ended training for their commissions in New York City.

De Paul university's commencement exercises will be held Wednesday morning in St. Vincent's church, Webster and Sheffield avenues. The Rev. Michael J. O'Connell, president of the university, will deliver the convocation address and confer degrees on 162 graduates, 33 of them north side residents. The convocation will be preceded by the celebration of high mass by the Rev. Daniel J. McHugh, vice president of the university.

Receive Loyola Degrees.

North side residents who will receive degrees from Loyola include:

Master of science in public health: Margaretta D. Durso, 7344 Ridge avenue, and Arnold A. Prucha, 385 Rosewood avenue, Winnetka.

Bachelor of philosophy: John W. Hand, 6438 North Damen avenue; Ensign John P. McAuliffe, 6452 North Artesian avenue; Sister M. Aquinas Misch, O. S. F., Sister M. Frances Doba, O. S. F., Sister M. James Kniat, O. S. F., Sister M. Lubemira Kalinowski, O. S. F., all of 3800 Peterson avenue; Sister Aquinas Suttorp, S. Sp. S., Holy Ghost convent, Techny; Sister J. James Wendell, O. S. B., Sister M. Jude Ahern, O. S. B., and Sister M. Mercedes Moore, O. S. B., all of 7430 Ridge avenue; Loretta T. Kehoe, 1240 Loyola avenue; Sister M. Ronalda Woelfel, Milwaukee, and Sister M. Rosalita Hurley, O. S. F., 3901 Ridgeway avenue.

Bachelor of arts: Mother M. Helena Barnes, S. H. C. J., Mother M. Natalie Logan, S. H. C. J., and Mother M. Romana Dougherty, S. H. C. J., all of 1331 Albion avenue.

Bachelor of science: Sister M. Thomassia Newton, B. V. M., 640 Irving Park road; bachelor of science in education: Mother M. Cyril O'Leary, S. M. C. J., 1331 Albion avenue; bachelor of science in nursing education, Isabelle A. Eischeid, 536 Webster avenue.

Graduates of De Paul.

North siders who will receive degrees from De Paul university are:

Frances Aszman, 1214 Jarvis avenue; Dorothy Pollack, 6134 North Talman avenue; Santina Rubinelli, 545 Division street; Sister M. Angelina Drees, C. S. A., 1112 Washington avenue, Evanston; Sister M. Marcella Coleman, B. V. M., 6214 Glenwood avenue; Sister M. Ambrose Frede, O. S. B., Sister Bernard Harrison, O. S. B., and Sister M. Colette Westrick, O. S. B., all of 7430 Ridge avenue; Sister M. Hildegard Dulle, P. H. J. C., 1932 Devon avenue; Sister M. Louise Jacobi, S. S. N. D., 458 Eugenie street; Sister Mary De Sales McInnis, P. H. J. C., 2001 Devon avenue.

Sister Bellarmine Schlumpberger, S. C. C., 1930 Kenmore avenue; Sister M. Canisia Majewska, H. F. N., 1444 Division street; Sister M. Carentia Grieser, S. S. N. D., and Sister Mary Hermias Mennemeyer, S. S. N. D., both of 1456 Oakdale avenue; Sister M. Catherine Terese Heenan, B. V. M., 2135 Kenmore avenue; Sister Marie Sommer, O. S. F., 4927 North Claremont avenue.

Betty Brown, 105 East Delaware place; Geraldine Monica Ryan, 714 North State street; Brother Julius Edgar Winkler, F. S. C., 350 Sherman avenue, Evanston; Sister Mary Barbara Maurer, O. P., 535 Oak street; the Rev. John R. Cortelyou, C. M., the Rev. Fred Joseph Fischer, C. M., and the Rev. Gerald Michael Mullen, all of 1010 Webster avenue.

Betty Jean Angy, 741 Armitage street; the Rev. Richard Francis Mathews, C. M., 2244 Kenmore avenue; Sister M. Michael Ryan, 2100 Burling street; Lawrence Meccia, 6307 Wayne avenue; Pauline E. Phillips, 2540 Winnemac avenue; Sister Theresine Link, S. C. C., 5545 North Paulina street; Sister Lorraine Becker, S. S. P. S., and Sister Victoria Antonia Beckmann, S. S. P. S., both of Holy Ghost convent, Techny, and David Angelo Ricci, 912 North Wells street.

NURSES NEEDED FOR HOME DUTY, RED CROSS PLEA

An appeal to registered nurses to volunteer as home nursing instructors has been made by Mrs. Estelle W. Blatt, R. N., director of the Red Cross home nursing program for the Chicago chapter.

"Home nursing instructors are urgently needed," she said. "Our problem is to furnish enough instructors to cover the civilian enrollment and registered nurses are the only women qualified for that position." The next four weeks' instructors' course begins at 2 o'clock Tuesday afternoon at Red Cross headquarters, 529 South Wabash avenue.

Lutheran Vespers.

Elmer J. Schwarzkopf, student of theology will be the speaker of the Lutheran Vesper service at 3:30 o'clock this afternoon in Kimball hall. The speaker expects to leave soon for Des Peres, Mo., where he will assist on the staff of an orphanage.

Smile for a Fighting Yank

Baby Sanford Lewis Simpson smiles happily from his mother's arms for The Tribune photographer, who took the picture which was sent by V-mail to Shipfitter 3d Class Sanford Simpson, who has never seen his son. Baby Sanford was born April 7, while his father was busy with naval duties in the South Pacific, where he has been since last November. Mrs. Simpson and the baby reside at 6827 North Clark street.

Nov. 10, 1942, will go down in the annals of the Herbert Sloan family as the birthday of Alec H. Sloan and the date his father, a private first class in the amphibian tank corps, arrived in North Africa. This picture of Alec and Mrs. Sloan, who are living with her mother at 13 Phillippa avenue, Waukegan, was taken by a Tribune photographer and sent overseas by V-mail to Pvt. Sloan so that he may see his son's likeness for the first time.

GIRLS FLUNK GAS STATION JOBS— ALL EXCEPT ONE!

Women may be fine riveters, welders, and conductors, but they aren't much good as filling station attendants.

That, at least is the opinion of three north side garage managers who have been employing girls for about a year. The girls "caused too much trouble," "couldn't do the work," or were "too afraid of getting greasy," the managers said.

Two of the managers are in Evanston. Jack C. Blair of 1414 Chicago avenue has charge of a garage at 825 Church street, and Joseph Moore of 319 Dempster street conducts two service stations, at 819 Clark street and 1554 Elmwood avenue. The third manager did not want his name mentioned.

One of the girls who was tried out at one station became too bossy. She would tell customers, "Go on, put air in your own tires. You're a man."

Another was too weak for the job. A few days of filling tanks, checking oil and water and air, and wiping windshields were enough for her.

A third couldn't keep the gas coupons and her change money straight.

Another couldn't be broken of the habit of putting oil in radiators. Others seemed to distract the customers' attention too much.

The manager who prefers to remain anonymous said that he is "all thru with the notion" of hiring girls. Blair, looking a little fearful, says he has "no idea" whether he will hire women again.

Moore has a somewhat different attitude. Two weeks ago he married one of his girl attendants, Helen Hornbeck of 7730 Eastlake terrace. "She works with me here all day," he says. "She's even better than I am at records. But the average girl is too afraid of getting dirty and she forgets things that count, like checking oil or wiping windshields.

"O, girls are all right at it, I guess, but kind of a little bullheaded at times."

TWO LAKE FAMILIES RECEIVE AWARDS FOR VALOR OF DEAD SONS

Two Lake county families received purple heart awards recently in recognition of the meritorious service of their sons, both of whom were killed in action.

Fred M. Balmes.

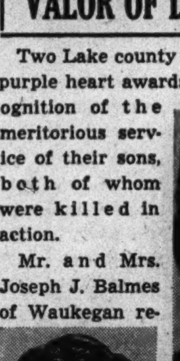

Robert L. Roy.

Mr. and Mrs. Joseph J. Balmes of Waukegan received one of the posthumous awards in behalf of their son, Flight Officer Fred M. Balmes, 23, who was killed last April 25 in an air accident in the southwest Pacific area. Flight Officer Balmes, a graduate of Warren Township High school in Gurnee, was inducted into the army with his National Guard unit in March, 1940. Before entering the army he was employed by the Johns-Manville Product corporation in Waukegan.

The second award was received by Mrs. Lee Benwell of Grayslake, whose son, Pvt. Robert L. Roy, 22, died of wounds received in action May 29 in Attu. Pvt. Roy attended Waukegan High school and worked for a steel company before his induction in October, 1942.

The purple heart awards were sent to the families over the signature of Robert P. Patterson, acting secretary of war.

COURT UPSETS BAN ON HOMES IN TRADE AREA

Winnetka Loses in Zoning Case.

Ruling that the village ordinance which demands that all apartments in a commercial district of Winnetka must have stores on the ground floor was applied in error to the Chimneys, three story apartment building at Green Bay road and Hill terrace, Superior Judge Peter H. Schwaba recently ordered that permits be granted allowing occupancy of three ground floor apartments and the conversion to apartments of two ground floor stores.

Warren H. Orr, former chief justice of the Illinois Supreme court, who represented the Chimneys' owners, Mr. and Mrs. Roland B. Whitman, said the building was erected in 1929 at a cost of approximately $300,000. Under an ordinance of 1922, shops and a restaurant occupied the ground floor.

Ground Floor Dwellings.

In 1939 the ordinance was amended to permit the ground floors of buildings in the commercial district to be used for family dwellings and the Whitmans were allowed to convert all but two of the shops to apartments.

Nearly a year ago, with more serious pressure on housing facilities due to the influx of army and navy personnel, the Whitmans were denied permission for occupancy permits for three of the newly converted apartments and for the conversion of the remainder of the shops. The Winnetka zoning board denied their request on the ground that the amendment allowing the use of ground floor space for apartments would soon be repealed. The repeal amendment was enacted 10 days after the Whitmans filed their petition and the 1922 status again was in effect. The Whitman's Superior court suit followed.

Village Stand Unusual.

Commenting on the ruling, Orr pointed out that the 1922 ordinance had been held invalid by the Illinois Supreme court in three specific instances. "In most zoning cases village authorities try to argue for the higher use of the property, but here the village was in the unusual position of arguing for a lower use. Under the ordinance, 47 diverse establishments, from bakeries to undertaking parlors could be established in any of the apartments of the building," Attorney Orr added.

NEW CHAIRMEN OF UNIVERSITY CIRCLE NAMED

Sixteen members of the University circle of Evanston have recently been named chairmen of club activities for the coming season. With Mrs. Arcule G. Sheasby, president, they are now making plans.

The new chairmen and the committees which they head are Mrs. Traugott Rohner, U. S. O. and war activities on the Northwestern university campus; Mrs. G. R. Lundquist and Mrs. George Maney, co-chairmen, Red Cross; Miss Hazel Haines, social service work; Mrs. Arthur Nethercot and Mrs. Burgess Jennings, co-chairmen of sewing for Northwestern settlement.

Others are Mrs. Frank F. Henry, president of the Newcomers' group; Mrs. F. George Seulberger, evening parties; Mrs. Myron Umbreit, interest groups; Mrs. Lester F. Bockstahler, finance; Mrs. Maurice B. Laggard, social; Mrs. Alfred P. Dorjahn, membership; Mrs. Leonard Penny, publicity; Mrs. George Howerton, student relations; Mrs. Ralph K. Ball, rooms, and Mrs. Frank M. McKibben, program.

HIGHLAND PARK CATERER GIVING WACS 3 SQUARES

Tech. Sgt. Edna J. Matthews, former catering manager of Hotel Moraine in Highland Park and one of the three women maitres d'hotel in the United States, has put her talents to work for the WAC mess at the army air force base, Dyersburg, Tenn.

As a first cook attached to WAC post headquarters company at the base, Miss Matthews is seeing that WAC appetites are well satisfied three times a day. Her culinary file includes an outstanding collection of recipes and menus of trans-Atlantic liners and European hotels and restaurants made on a trip she took abroad just before the outbreak of war.

Miss Matthews received her WAC training at the bakers and cooks' specialist school, Fort Des Moines, Ia. She is the daughter of Mrs. S. D. Matthews of 1624 Morse avenue.

Gets Foreign Doll Collection from Navy Father

ANN PENNY.

[Tribune Photo by Julius Gantter.]

What little girl doesn't like dolls! And Ann Penny, 1313 Chancellor street, Evanston, has even more reason for treating the eight members of her "family" with maternal kindness. All are foreigners, sent to Ann from Curacao, Puerto Rico, Mexico, and the British West Indies by her father, Comdr. Richard J. Penny, who has been stationed in the West Indies for 18 months.

The dolls, all hand made, represent different classes of native society—a wash lady complete with a tiny bundle of garments, the cocoanut bearer with his wooden case, the coy housewife on her way to market with the black pig under her arm, the Mexican toreador. Ann's favorite is the platinum blonde dancing doll from Rio de Janeiro. "She came the same day daddy got home for Easter," she says proudly, as she fingers the doll's elaborate flame colored velvet dress with its tiny ruffles.

Now Ann is anxiously watching the mail for the doll her father promised her for her tenth birthday. And, altho the birthday was on July 7, Ann is not impatient. "Sometimes it takes seven or eight weeks," she says understandingly. "It's the war, I guess."

PROWLING JAPS, INSECTS PLAGUE YANK'S MEMORY

Calls Guadalcanal a 90 Day Nightmare.

Nights were filled with the incessant chatter and noises of Japs who prowled cat like thru fever infested jungles. Days were heat-laden and the myriad insects drove men to the brink of madness. Day after day, night after night, the marines were ever on the alert for an attack that might bring annihilation to the hardy band who were fighting and dying to hold the few acres gained at the bayonet point.

That is Pvt. John Thomas Towey's word picture of Guadalcanal. He calls the fighting there a 90 day nightmare, and as he sits in the front room of his parent's cozy apartment at 952 Irving Park road, he pinches himself every now and then just to make sure he is not asleep back in the jungles where a handful of Uncle Sam's marines helped themselves to a liberal portion of glory last fall.

Satisfied With Home.

Pvt. Towey, who is 21 years old, returned home last week from the naval hospital at San Diego, Cal., where he was sent April 20. He was given an honorable discharge and without fanfare caught an overland bus and headed for home, where, he says, he is quite satisfied to spend the rest of his days.

Towey was graduated at Lane Technical High school in 1939 and joined THE CHICAGO TRIBUNE's advertising order staff. His father, Thomas Towey, has been employed by the TRIBUNE for 15 years as an elevator operator.

Young Towey enlisted in the marines Jan. 8, 1942. He arrived at Tulagi in the South Pacific Solomons Aug. 7 that year. "They landed us on a beach without benefit of heavy guns and we went to work on the Japs who were infesting the place," said Towey. "Oftentimes we fought hand-to-hand with them. They couldn't stand up under our bayonet attacks and accurate rifle fire. We took Tulagi and Guadalcanal in what has been described as the most intense jungle fighting the world has ever heard of."

Bivouac in Graveyard.

Pvt. Towey, who is of middle stature and weighs about 150 pounds, lost 30 pounds in the Tulagi fighting. He went four days on a few cans of rationed food. They slept in an English graveyard—that is—they tried to sleep for the Japs were prowling about them. Three Japs won't prowl again for they died in a bloody encounter with Towey and the marines who were bivouacked in the graveyard.

In September, the marines' big guns arrived, said Towey, and opened up in retaliation. Jap pilots found the marines knew how to shoot with heavy caliber guns as well as they could use small arms. From then on the picture changed and the marines gradually took over, said Towey.

Towey was knocked unconscious by a shell burst. Shell shocked, he was evacuated to a base hospital and on Nov. 5 was sent to New Caledonia. Two months later he was back on Guadalcanal in the thickest of the fighting.

Shipped to San Diego.

In February he left Guadalcanal and two days out at sea came down with malaria. Later he went to Australia but, still suffering from maleria and shock, he was transfered to the naval hospital at San Diego, Cal.

In New Caledonia, Pvt. Towey was visited by Robert Hawkins, a former Chicago Tribune composing room employe, now on duty in the South Pacific. Towey's path there crossed that of Bob Caldrone, another Tribune advertising order department employe who is in the service. Caldrone was ready to shove off for action on Guadalcanal.

"I got to see the TRIBUNE every now and then while on Guadalcanal," said Towey. "It was mighty welcome, especially Terry and the Pirates."

Japs Fanatic Fighters.

As a fighter the Jap is cunning and well versed in battle psychology, said Towey. They are fanatical and will fight to the death. As an example he told of a pledge which he found on the body of a dead Jap. It read: "I will die before I leave Tulagi."

American Women at War

Pvt. Ruth A. Gauger, daughter of Mr. and Mrs. William Gauger, 914 North Pine avenue, is director of the newly organized WAC choral group at Aberdeen proving ground, Maryland, which is planning to make the WAC detachment the "singingest" unit on the post. Pvt. Gauger, who studied voice at the Austin Academy of Fine Arts, Chicago, sang in the Oriane a cappella choir for seven years. She was also vocal soloist for various local clubs and churches. She is director of WAC personnel in the proof service branch at the proving ground.

WACs Lillian Slavin of 5050 Sheridan road and Dorothy Antoinette Hopp of 2139 Lunt avenue were both recently transferred to Russellville, Ark. They were formerly stationed at Fort Devens, Mass.

There are new "railroad tracks" on the khaki uniform of Elizabeth Ellen Hardesty, daughter of Mr. and Mrs. E. J. Hardesty, 1368 Greenleaf avenue, who has been promoted to the rank of captain in the WAC. Capt. Hardesty is stationed at Fort Devens, Mass.

Miss Marcelle Marie Ahern, daughter of Mr. and Mrs. H. R. Kastman, 629 Cornelia avenue, and Miss Marjorie H. Sahlberg, daughter of Mr. and Mrs. C. Sahlberg of 1536 Elmdale avenue, were recently sworn into the naval reserve. Both will report shortly for indoctrination at Hunter college, New York City. Miss Ahern was graduated from Lake View High school and Northwestern university. A graduate of Senn High school, Miss Sahlberg was employed by a bank.

Two north siders were recently transferred from Fort Oglethorpe, Ga., to new stations. Pvt. Evelyn Emma Schmidt of 1524 Grove street, Evanston, was assigned to Hobbs army air field, Hobbs, N. M. Pvt. Pearl Katz Ginsberg, sister of Nuemon Katz, 6607 Newgard avenue, has been assigned to the 721st WAC post headquarters company, AAF, March field, Riverside, Cal.

Pvt. Esther Blomgren of 1747 Summerdale avenue, was recently assigned as assistant to an army chaplain at the 3d WAC training center at Fort Oglethorpe. In addition to her duties as secretary, the Chicago girl arranges musical programs for Sunday services. She also visits patients in the hospital, talks to them and writes letters for them. Pvt. Blomgren was graduated from the Chicago Conservatory of Music. For five years she was a pianist accompanist for Paul Rader, evangelistic singer. She also worked with Billy Sunday for two years.

A recent graduate from basic training at Fort Oglethorpe WAC training center is Pvt. Patricia Silk Ryan, daughter of Mrs. Tanyah G. Stark of 424 Oakdale avenue. Pvt. Ryan was selected for specialist training in motor transport at the motor transport school, Fort Oglethorpe.

RECALL EARLY CHICAGO DAYS AT HARMS PARK

69th Reunion Will Be Held Tomorrow.

Four to five thousand Chicago old timers will gather tomorrow for the 69th Old Settlers' picnic and reunion at Harm's park, 4200 North Western avenue.

Even the oldest old settlers don't come with crutches or in wheel chairs to this reunion. They come to win prizes for their dancing or for their gay costumes. They come to joke and laugh and tell stories of the past.

Sponsored by Turners.

Chicago Turners, a social and gymnastic club at 4217 Lincoln avenue, is sponsoring the reunion. The club formed the first Old Settlers' committee not long after the Chicago fire of 1871, to gather verbally historical data which might otherwise have been lost. The reunions have grown from this committee.

Eight gold medals will be awarded to the old settlers who register at the reunion. Any one who is over 40 years old and who has resided in Chicago since 1918 may sign up. The medals are awarded for longest residence in Chicago, longest employment by a Chicago firm, longest residence at one address, the highest total made by the combined ages of a married couple, largest number of children and grandchildren living, largest number of direct descendents in military service, and for being the oldest pensioner present.

Registration from 1 to 6.

Registration will be from 1 to 6 o'clock in the afternoon. Old settlers should try to have documentary proof of their claims. Only one medal can be awarded to a person.

At 4 o'clock a prize dance will be held for the oldest couples. Bouquets will be awarded to the ten couples whose combined ages total the greatest number of years. Participants in the dance are asked to register with the committee in charge at the dance floor. Prizes also will be given for the best authentic old costumes worn to the reunion. Following the dance, at 7 o'clock, the gold medals will be distributed.

Many North Siders Assist.

Many north siders are serving on committees for the reunion. H. F. Chaveriat, 1616 North Ogden avenue, is chairman of the executive committee and F. J. Foster, 1629 North Shore avenue, is secretary. Other north side executive members are William G. Winter, 6730 North Talman avenue, chairman of the medal registration committee; Emil Freudenthal, 1134 Addison street, chairman of the games committee; Louis Niesen, 6346 Glenwood avenue, chairman of the decoration committee; Charles W. Keefer, 5553 North Clark street, chairman of the prize dance committee, and Andrew V. Latholmus, 4309 North Wolcott avenue, chairman of the reception committee. Honorary reception chairman is Ernest J. Kruetgen, 830 Castlewood terrace.

North side members of the refreshments committee, headed by Otto Stender, 824 Willow street, are Fred Beyer, 4107 North Damen avenue; Herman Bock, 2855 North Halsted street; Gustav Flinker, 1530 Nelson street; Walter Funk, 1725 Wilson avenue; George Hacker, 644 Addison street; John Jacobs, 4951 North Hamilton avenue; Hans Keller, 1578 North Clybourn avenue; Ignatz Lofnitzegger, 834 Willow street; George F. Mutert, 1019 Webster avenue; Ferd Schmidt, 5519 Lincoln avenue; Rudolph J. Steinhauser, 5041 North Francisco avenue; Stephan Valentine, 645 Buckingham place, and Felix Vidina, 3657 Bernard street.

On Reception Committee.

On the reception committee north side members are Oscar F. Mayer, 5727 Sheridan road; Oscar G. Mayer, 1241 Sedgwick street; Carl Eitel, 171 West Randolph street; Emil Eitel, 171 West Randolph street; Dr. Karl Beuerlein, 25 East Jackson boulevard; George Banse, Wilmette; Walter Chaveriat, 1625 Larrabee street; Richard Czerwonky, Evanston; William C. Ehmann, 1461 Cullom avenue; Max F. Ernst, 314 South Clark street; Gustave F. Fischer, 105 West Adams street; August W. Fleck, 6923 Wayne avenue; Christian Glens, 3423 Bosworth avenue; Joseph M. Haas, 1219 Grace street; Dr. Fred H. Harnagel, 1464 Argyle street; Edward Koenig, 3635 North Seeley avenue.

Ernest Kornatz, 1929 Irving Park road; Arno Krienitz, 3614 North Leavitt street; Max Leichschring, 1742 Carmen avenue; John Lens, 4142 North Leavitt street; E. G. Merz, 114 West Superior street; George Michel, Evanston; Louis Monninger, 1611 Sheffield avenue; Dr. O. A. Nystul, 1930 Irving Park road; Melchior Schneller, 615 North Wells street; Ernst Silling, 1458 Bryn Mawr avenue; Julius Strass, 190 Pearson street, A. C. Wilmanns, 1451 Berwyn avenue, and Trangett F. Weber, 1220 Farwell street.

Aid Prize Dance.

On the prize dance committee are the following north siders: Leonard Braber, 2732 Magnolia avenue; Fred Braun, 2450 Belle Plaine avenue; Ernest A. Dietz, 1513 Winnemac avenue; Carl Fischer, 4448 North Maplewood avenue; Alfred Grunschel, 2424 Winona avenue; Walter Heckelmann, 4835 North Leavitt street; Philipp Korell, 2219 Dayton street; Charles Maier, 4707 Malden street; Fred Schmidt, 2018 Burling street; Richard Schmidt, 1838 Lincoln Park West, and Arthur Wildner, 4409 North Wolcott avenue.

On the woman's committee are Mrs. William J. Alles, 4857 North Winchester avenue; Mrs. G. A. Berkes, 4336 North Ashland avenue; Florence Bornhoeft, 1215 Addison street; Evelyn Brunner, 3647 Hamilton avenue; Mrs. Harry F. Chaveriat, 1736 Mohawk street; Mrs. Emma Christ, 1908 Belle Plaine avenue; Mrs. Elsie Cramer, 1500 North Wells street; Mrs. William Deuss, 6439 Claremont avenue; Edith Diete, 1513 Winnemac avenue; Mrs. Meta Ehmann, 1461 Cullom avenue; Mrs. Charles Eichin, 3932 North Hamilton avenue; Clara

[Continued on page four.]

THESE WORKERS MAKE VITAMINS AND EAT 'EM, TOO

They're Free with 20 Ct. Meal at Abbott Plant.

BY EILEEN BURKE.

If people are what they eat, then the vitamin nibbling employes of Abbott laboratories, one of the largest vitamin producing plants in the Chicago area, are among the most buoyantly healthy of war workers. Not only do they make vitamins and breathe air charged with vitaminic energy but they are served two or three of the A, B, C, or D capsules with every meal.

"They all eat their vitamins 100 per cent," said Mrs. Myrtle Wheelock, who has managed the employes' cafeteria at the North Chicago plant for 16 years. She exhibited the large dish heaped with capsules which is placed in a conspicuous location on the cafeteria each day.

Just Help Themselves.

"There's no charge for the vitamin tablets," added Mrs. Wheelock, "employes are free to scoop up as many as they want with every meal."

The cafeteria serves approximately 1,500 workers a day, under the painstaking direction of gray haired, motherly Mrs. Wheelock. Even the difficulties of making the ration points go around and the shortage of many foods on the market have failed to bog down Mrs. Wheelock's determination to serve only vitamin rich meals.

"Some times it's really hard," she admitted, "because I have to plan both noon and evening meals. The stores don't offer much variety these days, and I have a multitude of appetites to please."

Complete Meal for 20 Cents.

Price of a complete cafeteria meal has never gone above 20 cents, said Mrs. Wheelock. During depression days Abbott's cafeteria was one of the few employe lunchrooms which stayed open, and it has always been one of the lowest priced of such cafeterias in the Chicago area.

An average 20 cent lunch gives a choice of either hot or cold plate, which includes the main dish, several vegetables, rolls, butter, and choice of beverage. Some desserts, such as ice cream, cost an extra 4 cents. A choice of supplementary dishes is always offered for customers whose appetite extends beyond the 20 cents worth.

She said that rationing has cut down the number of workers who bring their lunch. For those who do bring food from home, a special section of the cafeteria serves a supplementary lunch, consisting of soup, a hot sandwich, and a beverage. Mrs. Wheelock heartily indorses "something hot on the lunch menu."

Watches Their Diet.

With a wary eye and a tactful approach, Mrs. Wheelock watches carefully over the vitamin needs of her big Abbott family. When women with extra poundage or high blood pressure want to put fried potatoes and macaroni on the same plate the slim, smiling cafeteria manager rushes to the rescue. Gently she detours such ladies to the vegetable section.

"But there are only a few I need worry about," remarked Mrs. Wheelock, "all the rest seem to be balanced-meal conscious—I guess it's because of the work they do." Most Abbott employes are highly skilled workers who make products for physicians. A number of them are pharmacists, apprentice pharmacists, and research experts.

Patrons of the cafeteria, however, include every one from company officials to office boys.

Milk Highly Popular.

Milk, incidentally, is the beverage on almost every cafeteria tray, according to Mrs. Wheelock. She said Abbott employes are "exemplary milk drinkers." The cafeteria serves more than 1,000 bottles per day.

However, milk drinking and vitamin eating are not just healthful habits at Abbott laboratories. They have shown a valuable result. Abbott employes have one of the lowest records of absenteeism of all war plants in the Chicago area, company officials report.

Mrs. Wheelock, tho, modestly refuses to take any credit for the well being of her cafeteria patrons. "They're probably just naturally healthy," she commented.

SAILORS THANK NORTH CHICAGO FOR WAR PLANE

More than 3,000 residents of North Chicago celebrated the end of their fighter plane bond drive by attending a navy show given recently for them by members of the Great Lakes Naval Training station.

The sales goal of the campaign to purchase a fighter plane was $75,000. Bond subscriptions totaled $84,375, William Woodard, in charge of the drive, announced during an intermission.

Mayor John P. Dromey of North Chicago opened the program. Taking part in the navy show were members of the Great Lakes band and former screen and radio stars now stationed at the training center. Lt. Robert A. Elson, former radio sports announcer, acted as master of ceremonies.

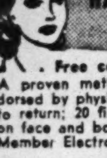

GET RID OF UGLY HAIR, WARTS, MOLES By Electrolysis

. Free consultation—no obligation

A proven method of over 70 years. Indorsed by physician. Hair destroyed, never to return; 20 finest platinum needles used on face and body. Fast efficient treatment. Member Electrolysis Association of Illinois.

$1.75 Per Treatment

IRENE J. GAINES

Suite 1806, Stevens Bldg.

17 N. STATE STREET STAte 1887

Northbrook Girl Bride of Ensign

Miss Mary Ann Snelten, daughter of Mr. and Mrs. Cornelius Snelten of Northbrook, recently became the bride of Ensign Charles W. Schmid, son of Capt. and Mrs. H. A. Schmid of New Baltimore, Mich. The wedding took place at St. Norbert's church, Techny. Ensign Schmid was graduated from Notre Dame university. His bride was graduated from Mallincrodt High school and attended Northwestern university. The couple are residing in Banana River, Fla., where Ensign Schmid is stationed. [Carlos Photo.]

OUR TOWN

MR. AND MRS. PHILIP BAUMAN of Glencoe recently celebrated their golden wedding with a reception at the home of Mr. and Mrs. Henry Koenig, 1233 Glenlake avenue. Mr. and Mrs. Bauman came to America 40 years ago and settled in Glencoe, where Mr. Bauman is a shoe merchant.

Philip Bauman.

Mrs. Bauman.

Ben M. Sayre, 1209 Sherwin avenue, was recently elected president of the Chicago chapter of the National Association of Cost Accountants. The association has approximately 13,000 members.

MISS RACHEL BRENT, daughter of Mr. and Mrs. John F. Brent of 1505½ Oak street, Evanston, was a member of the Scut Week committee at Pembroke college, Brown university. At Pembroke, Miss Brent was elected president of the athletic association, maid of honor to the May queen, member of the court of the Holly queen and lyric director of the Brownbrokers, a musical revue.

Sheldon Paul Stein, son of Mr. and Mrs. Paul F. Stein, 912 Elmwood avenue, Evanston, recently received his bachelor's degree in mechanical engineering at Illinois Institute of Technology. He was graduated from Senn High school and attended the University of Illinois before entering the institute.

THOMAS KEARNEY JR., son of Mr. and Mrs. Thomas Lincoln Kearney of Philadelphia and nephew of Mrs. Marie Frawley of 17 West Maple street, Chicago, recently entered West Point Military academy. The young man attended La Salle college in Philadelphia. A number of his school years were spent in Chicago while he lived with his aunt, Mrs. Frawley. His father is a former Chicagoan.

Thomas Kearney Jr.

Miss Florence Tallman, daughter of Mr. and Mrs. Clyde Tallman, 960 West Cuyler avenue, and Sergt. Gene Taylor, son of Mr. and Mrs. Perry Taylor, 3331 Eastwood street, were married recently at Camp Crowder, Missouri. All of Company K, 804th signal training regiment, of which Taylor is personnel clerk, attended the wedding. Chaplain Lewis G. Black, performed the ceremony. Lt. Raymond Todd, company commander, gave the bride away.

MISS MARJORIE EASTWOOD DUDLEY, daughter of the late Mr. and Mrs. W. F. Dudley of Evanston, was awarded the doctor of music degree at recent commencement exercises at the University of Toronto. She was the first woman to receive the degree at the Canadian school. Dr. Dudley has been professor of the theory of music at the University of South Dakota for several years.

30 NORTH SHORE YOUTHS RECEIVE AIR FORCE WINGS

Approximately 30 young men from the north shore were presented with silver wings identifying them as members of the army air forces enlisted reserve in a community night program held last week in Glencoe. The presentation was made by Maj. Lauris M. Eek, air liaison officer of the 6th service command, assisted by Capt. F. A. Wilgus, president of the aviation cadet examining board.

The evening program, under the auspices of the Glencoe Playgrounds organization, featured a talk by Lt. Merle Else, a fighter pilot who was a member of the first air force to arrive in Australia and who saw action at Guadalcanal; a concert by the Fort Sheridan antiaircraft band, and a softball game between the Fort Sheridan WAC team and the Evanston Boltwood park girls' team. Don McNeill, radio actor, was master of ceremonies.

Plans for the program were made by Joseph Bradley, Arthur G. Wienecke, Stanley Pierce, Mrs. A. H. Taylor, and Frank Stowell.

Four in Glencoe D. A. R. Named to State Groups

Four members of the Glencoe chaper of the D. A. R. were appointed to state D. A. R. committees at a recent meeting of the state board. Mrs. Gertrude H. Galloway will be chairman of Red Cross activities. Mrs. Fred L. Holmes will serve on the national defense committee, Mrs. George Pope on the Americanism committee, and Mrs. Clayton Dunham on the committee on American music.

that Levitt shop

546 Diversey Parkway

word to the wise—select your Fall clothes now

Always a shrewd move, but more than ever so now to choose your Fall clothes while our stock is at its most brilliant peak. Among the new arrivals, clean-lined suits, coats, suavely designed dresses. Shining example, the pure wool suit sketched. Black, brown, fuchsia, sizes 10 to 20. 34.50.

Fashions "Priced to Tempt You"

Junior Dresses	12.50 to 24.50
Misses' Dresses	16.95 to 49.50
Suits	22.50 to 69.50
Chesterfields	29.50 to 59.50
Fur Lined Coats	79.50 to 195.00
Fur Tuxedo Coats	89.50 to 225.00

Open Tuesday, Thursday, Saturday Eves.
Air Conditioned—Shop Here in Comfort

END CARNIVAL AT NORTHFIELD THIS EVENING

Proceeds Go for New Civic Center.

Money to be used for the eventual erection of a civic and community center in Northfield is being raised this week-end in the village's annual three day carnival, which ends tonight. The village already has invested $10,000 in war bonds for the project, Robert Klauke, president of the village governing body, reported.

Begun Several Years Ago.

Carnival days, when the quiet streets of the village are transformed with the gayety of a midway, were instituted several years ago by Northfield residents to raise money for village projects.

Since the inauguration of the celebration, proceeds derived from carnival days have provided the village with funds for purchase of a fire truck and fire fighting equipment, for the purchase of a police car, and for extensive landscaping of village property.

Committee Is Listed.

The committee which arranged 1943's Carnival days, bringing a group of amusement rides to the village and supervising concessions and refreshment booths operated by Northfield residents, includes Ralph Carpenter, Merrill Stowe, Robert McClellan, and Tom Scanlon. Officers of the village governing body, in addition to Mr. Klauke, include Noah Beadreaux, vice president; Fred Friend, secretary, and Oscar Strand, treasurer.

WILMETTE GIVES CIRCUS AUG. 23-24 FOR WAR FUND

The Wilmette Chamber of Commerce will sponsor a circus on Aug. 23 and 24 in place of the usual Wilmette days held during the summer. Proceeds of the circus will be given to the Wilmette War Service Fund, Inc., W. B. Robinson Jr., secretary of the commerce group, announced.

The service fund is devoted to activities on behalf of service men. Since its establishment in February it has furnished a day room at Camp Skokie Valley and has held a movie and a studio party.

Tickets for the circus will be available in advance. They will be sold by Mrs. Harry Kerr, chairman of the ways and means committee of the service fund, and by stores in the village.

Skokie Water Supply.

The Evanston city council recently authorized a study of water connections from the Evanston water works to the village of Skokie, with a view toward increasing the volume of water supplied to that community.

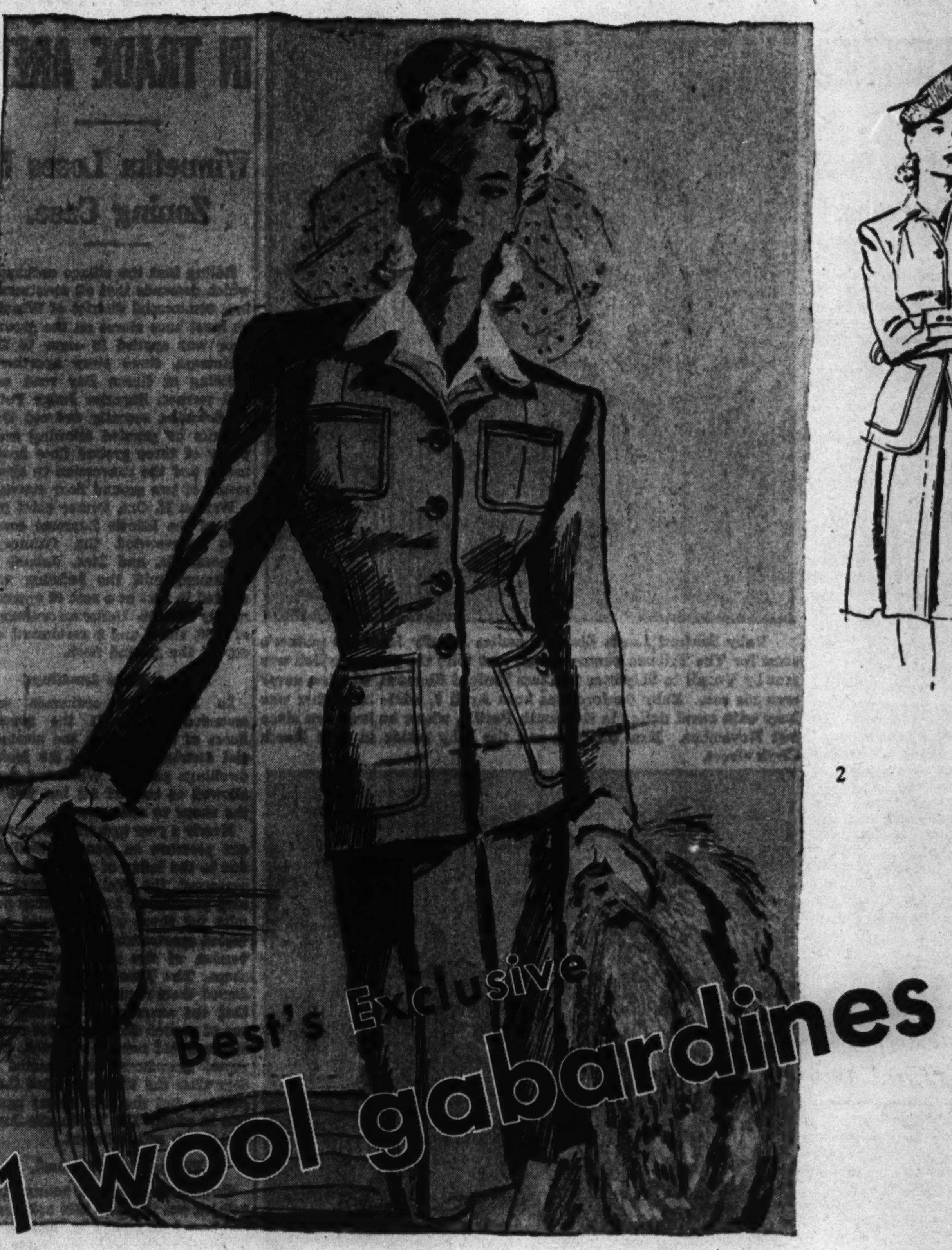

1

2

3

4

5

WORTH WAITING FOR—

Some of our customers have been willing to wait weeks, even months, for a certain size and color in these superlative classics. And no wonder . . .

This finest of wools launched the vogue for women's gabardines. Being light weight, it's a year-round joy to wear. Made by our own master tailor, its simple, becoming styles have the long-lived, wearable charm for which Best's is famous.

Now we've just received a new shipment — not every size in every color — but a large range from which to choose—at prices no higher than inadequate imitations.

1. *Shirtmaker dress and jacket perfectly matched in C-1 Wool Gabardine. Beige, brown, chives green, slate blue, dark green, wine, grape, hunt red, natural or heliotrope. Sizes 10 to 40.
   Separate dress . . 45.00 Jacket . . 29.95
   Matching hat . . 15.00
2. Suit classic in C-1 Wool Gabardine. Black, navy, brown, beige, wine, dark green, red, slate blue or chives green. Sizes 10 to 40 . . . . 69.95
3. Fly-front unlined suit in C-1 Wool Gabardine. Beige, brown, chives green, slate blue, dark green, wine, grape, hunt red or gray. Sizes 10 to 40 . . . . 55.00
4. Famous *Shirtmaker dress in C-1 Wool Gabardine with fly front. Beige, natural, hunt red, dark green, wine, briar brown, chives green, slate blue. Sizes 10 to 40 . . . . 45.00
5. Beautifully fitted button-up suit in C-1 Wool Gabardine. Hand-stitched buttons. Dark green, brown, black, slate blue, wine, chives green, natural or navy. Sizes 10 to 20 . . . . 69.95

Mail and phone orders filled • Postage prepaid everywhere in the U. S.

BEST & CO.

OF NEW YORK

WINNETKA—700 EAST OAK STREET • WINNETKA 4360

CHICAGO 3—20 S. MICHIGAN AVENUE • Our New Phone is STATE 2393

WINNETKA BEST & CO., INC. • EVANSTON CALLS—DAVIS 7900

*Reg. U. S. Pat. Off.

ACCORDION BAND FILES ENTRY IN MUSIC FESTIVAL

Mattick Group to Vie for Leadership.

Florence O. Mattick, 5741 North Rockwell street, has entered her Accordion band in the 14th annual Chicago Music Festival accordion band contest to be held Saturday afternoon, Aug. 21, at the Knickerbocker hotel, 163 East Walton place.

Miss Florence Mattick.

Members of the band are Charles F. Mattick Jr., 5741 North Rockwell street; Robert Goetz, 5731 North Rockwell street; Marilyn Purcell, 5924 North Washtenaw avenue; Anita Winandy, 6014 North Damen avenue; Dorothy Dundon, 4837 Lowell avenue; Arlene Einz, 2045 North Racine avenue; Daniel Rosenberg, 3139 North Oakley avenue; James Chiotti, 2716 North Racine avenue; Robert Staib, 3626 North Bell avenue; Ernest Siegrist, 3313 North Bell avenue.

Other Band Members.

Walter Semmerling, 1604 Waveland avenue; Anne Marie Cassara, 1507 Nelson street; Henry Vollmer, 4128 North Bell avenue; Fleurette Gernenz, 1435 Balmoral avenue; Gilbert Hunt, 4806 North Winchester avenue; Anthony Loccana, 1517 Roscoe street; Betty Latky, 2318 Nelson street; Herman Schwarck, 4152 North Maplewood avenue; Julius Brown, 2720 Magnolia avenue; Ingeborg Jorgensen, 3013 North Honore street; Edith Jorgensen, 3013 North Honore street; Jean McKeague, 1497 Clybourn avenue; Victor Farrari, 1100 Cleveland avenue, and Harold Mankau, 3628 Lakewood avenue.

To Play in Massed Group.

Miss Mattick's band also will participate in the 2,000 member accordion band which will play "Your Land and My Land" and an "America the Beautiful" medley at the festival that evening. The band will be directed by the leader of the winning accordion band in the afternoon contest.

Capt. Howard Stube, 1413 Jonquil terrace, band director of Washburne Trade school, is in charge of instrumental participation of the festival.

N. U. Awards 147 Scholarships for New School Year

One hundred forty-seven scholarships have been awarded by Northwestern university to students from 22 states for the school year starting Sept. 20. This year a majority of the scholarships were given to women.

Among the north siders who received honors are Joane P. Anderson, 7341 Rogers avenue, school of nursing; Mary E. Becker of 1921 Berteau avenue, Eleanor P. Chakoian of 5104 North Leavitt street, Cynthia M. Cline of 3172 Hudson avenue, and Marji G. Frank, 6424 Glenwood avenue, all college of liberal arts; John L. Larney, 5627 North Mozart street, technological institute; Margie C. Mitcheson, 40 East Huron street, school of education.

Five in Liberal Arts.

Dorislee Nichols, 1901 Addison street, and Patrick M. Rahn, 2007 Hutchinson street, both college of liberal arts; Harry A. Root Jr., 2231 Lawrence avenue, school of commerce; Marilyn R. Savage, 1204 Chase avenue, college of liberal arts; Rosemary Smith, 1639 Estes avenue, school of journalism; Harriet E. Taylor, 527 Fullerton parkway, school of music; Elizabeth A. Thale, 1741 Jarvis avenue, and Margaret L. Wilkinson, 1237 Lunt avenue, both college of liberal arts.

Eight Evanstonians received scholarships, five of them to the college of liberal arts. They are Kyle W. Chapman, Jean C. De Garmo, Rosalie G. McClean, Ernest T. Parker and Mary J. Stoker. Elizabeth L. Hull was awarded a scholarship to the school of music, and James A. Stallwood and Margaret A. Vroman scholarships to the technological institute.

Four from Wilmette.

Virginia D. Bruce of Highland Park won a scholarship to the school of music, as did Audrey M. Brown of Skokie. John W. Roddick Jr. of Kenilworth, and Nelda J. Gulbransen and Lawrence W. Jones, both of Wilmette, will go to the college of liberal arts on scholarships. Other winners are Phyllis L. Brooks of Skokie, Gordon N. Matson of Wilmette and John M. Vickers of Wilmette.

47th
Annual Selling
of Fine Furs
COMPLETE STOCK
CUSTOM MADE TO ORDER
Oldest Fur House on the North Side
Kinzelberg
FURRIER
5413 N. Clark St.
LONgbeach 5103
Open Tuesday, Thursday, Saturday to 9 P. M.

At Home on Lake Shore Drive

Miss Olga C. Murphy, daughter of Mr. and Mrs. Joseph Murphy of Boston, Mass., and Andrew J. Bell Jr., son of Andrew J. Bell of Chicago and San Diego, were married recently at Holy Name cathedral. The couple is now making their home at 1400 Lake Shore drive. [Mueller Photo.]

NAME CHAPLAIN TO COUNSEL N.U. NAVY TRAINEES

Rev. C.H. Newham of Evanston Chosen.

The Rev. Clifford H. Newham, pastor of the Covenant Methodist church of Evanston, recently has been appointed Northwestern university chaplain for the navy program in Evanston. The appointment was made by the executive committee of the board of trustees.

The Rev. C. H. Newham.

As chaplain he will act as counselor and adviser to the 1,200 young men in the navy college training program, V-12. He will be in his office in the technological building during the hours they are at liberty.

Work Among All Faiths.

"The chaplain's office is interdenominational," Dr. Newham said. "I'm just there to talk things over with the boys when they want to come in."

The purpose of the university in creating his office was, he said, to encourage navy men to keep alive their religious loyalty and expression in the midst of their busy program. All projects and activities planned for the students will clear thru campus religious organizations.

Prepare Folder on Churches.

A folder, giving information about Evanston churches and their activities, is being prepared. This will be distributed to all navy men as soon as it is completed.

The Rev. Mr. Newham has been with the Covenant Methodist church for seven years. During the first World war he served as a chaplain.

At Home on North Side

Mr. and Mrs. Alfred B. Busch are now at home at 1145 Morse avenue after their early summer wedding in the Buena Park hotel. Mrs. Busch is the former La Verne Goldberg, daughter of Mr. and Mrs. Jack L. Goldberg of 6419 Newgard avenue. Mr. Busch, an attorney, is the son of Mr. and Mrs. Samuel H. Busch, 6968 Sheridan road.

WOMEN LEADERS OF METHODISM ATTEND SEMINAR

Discuss Christian Social Relations at Garrett.

Thirty-five women from all sections of the United States this week are attending sessions of a seminar on Christian social relations on the campus of Garrett Biblical institute in Evanston. The seminar is conducted by the national Women's Society of Christian Service of the Methodist church. The seminar closes Thursday.

The delegates, most of whom represent a divisional conference of the Methodist church organization, will, in turn, report suggestions embodied in the twice daily seminar sessions to their home groups.

Variety of Subjects.

While the topic for the conference as a whole is Christian social relations, with emphasis being placed on the activities and responsibilities of the local church to its members and its community, a variety of subjects is being considered.

Altho most of the sessions are limited to the delegates, a meeting to which members of Methodist churches in Chicago, Evanston, and other north shore suburbs have been invited will be held Wednesday afternoon in the chapel of Garrett institute. At this meeting delegates will report on the seminar.

The public meeting will be followed by a reception and tea at which delegates will be special guests. Mrs. Oliver R. Aspegren of Evanston is chairman of arrangements for the reception. Assisting her are Mrs. Edmund D. Soper, Mrs. Herbert E. Sandstrom, Mrs. A. W. Carlson, Mrs. Adella Langill and Mrs. G. A. Bremer. Mrs. Bremer also has served as chairman of local arrangements for the conference.

Tennessean Is Leader.

Leader of the seminar on the teachings of Jesus is Dr. H. D. Bollinger of Nashville, Tenn., secretary of the board of education of the Methodist church. Miss Marian Warner, a Methodist missionary to India who is home on leave, will lead the discussions on the worldwide church. Among members of the Garrett Biblical institute faculty who are discussion leaders is Dr. Rockwell Smith, professor of sociology, who will present the background for work in the rural church.

Tell Engagement

PATRICIA WOLEY LANGE. [Lord Photo.]

The engagement of Miss Patricia Woley Lange to Donald Hugh Burns, son of Mr. and Mrs. John S. Burns of Chicago, was announced recently by her parents, Mrs. G. Woley Lange of Evanston and Liston J. Lange of Skokie. Miss Lange and her fiance are seniors at Culver-Stockton college in Missouri. Mr. Burns is in the marine corps reserve.

TELL WINTHROP HARBOR PARENTS OF SON'S WOUNDS

Pvt. Louis H. Garrett, 21 years old, a paratrooper who saw service in North Africa, has been wounded in action, his parents, Mr. and Mrs. Ray G. Garrett of Winthrop Harbor, have been notified by the war department. Garrett said he recognized his son in a picture of paratroopers in Sicily printed in THE TRIBUNE of July 16.

Pvt. Garret joined the army in April, 1942, and after training as a paratrooper he was sent overseas last March. After seeing action in North Africa he wrote his parents that "after another job like this I hope to get home for awhile."

Mr. and Mrs. Garrett togeher have 17 nephews in the army or navy, Garrett said.

Capable, Brilliant and
Beautiful

A coat and a suit with the easy manner of the aristocrat. Designed in every detail for service and long wear. Both of precious 100% pure virgin wool, 12 to 20.

The Chesterfield — of superb Huntersford English Melton in red, green, brown or black................ $49.95

The Tailored Suit classic—of fine diagonal weave wool in green, brown, black $35.00

Gertrude Kopelman
555 DIVERSEY PARKWAY
Open Tues., Thurs. and Sat. Eves.

Store Open Monday and Thursday from 9:30 A. M. to 9:30 P. M.
Closed all day Saturday

Marshall Field & Company
in Evanston

Secret treaty against cold

CLOTH COAT ALLIED WITH FUR LINING

A wool coat, beautifully, casually cut, without bulk or bunch. But inside is a secret guarantee against winter cold, a lining of softest muskrat; an interlining of Aralac between cloth and fur. Black, red; sizes 12-18. $195 plus federal excise tax. Fourth Floor.

it's gay
it's packed full of fads and fashion
it's our COLLEGE SHOP
opening Monday on our
Fourth Floor

EDGAR A. STEVENS EVANSTON

narrowed down—

FALL'S FAVORITE SUIT IS GABARDINE

Narrowed down, the silhouette looks younger, newer, yet with expert tailoring such as this never loses the elegant ease of movement you always loved. Narrowed down, maybe to just one new suit this Fall, your choice couldn't be better than this all wool gabardine. The fabric, so smooth, so right for narrowed lines—silken yet sturdy. Red, beige, luggage, green.

$55

EDGAR A. STEVENS, Inc. EVANSTON

Open Monday and Thursday Evenings Until 9:30 • Air Conditioned for Your Shopping Comfort

EDGAR A. STEVENS EVANSTON

the High shades are fashion

IN WOOL FLEECE COATS

Out in the best of company they go—striking with dark costumes, a pure challenge to your ingenuity to mix them with other colors. They're warm, live colors that give a new radiance to your whole wardrobe, a new interest to you! The style is that master wear-with-all, the boxy topper. Just watch this bright coat melt his heart, and—almost—the snow of our Lake Michigan winter!

$49.50

EDGAR A. STEVENS, Inc. EVANSTON

Open Monday and Thursday Evenings Until 9:30 • Air Conditioned for Your Shopping Comfort

GARDEN CHORES VARY WIDELY IN HEAT OF AUGUST

New Plantings Still Will Mature, Says Writer.

BY BEN MARKLAND.

August brings the middle western gardener a variety of chores which range from planting new crops thru cultivating, watering, harvesting and storing earlier plantings.

Lettuce, both the leaf and head varieties, is one vegetable which thrives with cool weather maturity. Leaf lettuce or head lettuce planted during the first week of August matures in late September when the temperatures are lower. Peas also can be planted now to mature during early autumn, but the gardener should not expect August plantings of peas to equal early spring plantings in quality or abundance.

Peas Will Thrive.

The gardener on the Tribune's Wheaton farm recently planted Giant Stride and Dwarf Defiance varieties of peas, and expects that they will provide about half the quantity of similar plantings made in early April.

Fertilization also is an important August job. Late plantings of sweet corn are especially benefited by side dressings of commercial fertilizer. A good practice is to use a handful of fertilizer to each 10 feet alongside the corn stalks, then sprinkle water thoroughly over the fertilizer to work it int the soil. The same practice is advisable for leaf crops such as Swiss chard and New Zealand spinach.

Don't Water Tomatoes.

August usually is one of our dry months, so sprinkling is another aid to the garden. Rotary sprinkling is preferred for most sections of the garden, the main exception being that tomatoes should get little or no artificial watering. During dry periods it is advisable to water once a week, and this watering should be thoro, so that the moisture will go down at least four inches into the soil.

The farm gardener believes that mulching of tomato plants is superior to watering. After the soil has been cultivated around the tomato stalks, place two to four inches of grass clippings or clean straw around the base of each plant and between the rows.

This mulch conserves soil moisture and prevents packing of the ground when the gardener is walking between the rows to harvest his crop.

Legion Auxiliary.

The Lake View unit of the American Legion auxiliary will meet at 8 o'clock tomorrow night at the unit headquarters, 3844 Lincoln avenue.

Recent Bride

Miss Dorothy Fitzpatrick, daughter of Mr. and Mrs. James B. Fitzpatrick, 7933 South Campbell avenue, recently became the bride of Paul A. Bruckner, son of Mrs. Marie Bruckner, 1623 Columbia avenue. She is a graduate of St. Xavier college. Mr. Bruckner is with the army signal corps at 1 North La Salle street.

[Koehne Photo.]

Helen Jean Neumann Wed to Ensign

Miss Helen Jean Neumann, daughter of Mr. and Mrs. William Robert Neumann, 2630 Greenleaf avenue, was married recently to Ensign Gilbert Gage McKinley, son of Mr. and Mrs. Harold McKinley, 156 Geneva avenue, Elmhurst. Ensign and Mrs. McKinley, both graduates of Elmhurst college, are making their home in Miami, Fla., where he is stationed.

[John Allan Photo.]

MANY CLEANING PRODUCTS STILL ON THE MARKET

Some at War; Others Here to Fight Dirt.

BY LOUISE BARGELT.

War needs are absorbing a great many chemicals which formerly went into housecleaning materials, but there's still a plentiful supply of these products that haven't marched to factory or fighting front yet and are on hand to fight dirt, a saboteur that menaces all surfaces in and around a house.

Protective coatings are still available for every special need that may arise in connection with house or apartment. Department stores and paint dealers, hardware stores and building and material supply firms are stocked with bottles and cans of these highly specialized products.

Fewer as War Goes On.

It goes without saying that there will be less of some of these things as time goes on. Wax will continue to be obtainable but shipping difficulties are already making it hard to get certain ingredients used in some floor and furniture waxes.

Care for Shellacked Surface.

We also are told to take good care of any shellacked surface around the house, for shellac is vitally needed for direct war work. Wash any wood that is shellacked with very mild soap and very little water, dry and polish with wax.

Retail stores will have ample stocks of varnishes and paints and enamels, but they may not continue to be the quick drying type we have enjoyed for some time. Soap will continue to be plentiful, but war time soaps may not always give such quick suds in the future as in the past.

Watch Linoleum Too.

Special care of linoleum is urged now. Don't use an oil mop on it, wipe spilled water at once, and keep it well waxed. Get expert opinion on a linoleum problem from your dealer if you need it. There's a free little booklet available on the care of linoleum floors and surfaces, with plenty of suggestions on what to do for dents and nicks and scratches, and methods to employ to keep all linoleum surfaces in fit shape.

Scouring powders, cleaners, and metal polishes are available in goodly numbers.

There's a soapless cleaner in powder form which makes suds in cold water and can be used for countless cleaning tasks in the home. It can be used to clean casein painted walls as well as varnished woodwork and is very inexpensive, since only one tablespoon of it needs to be used to a pail of water. No oils, soaps, fats or harsh abrasives are contained in this product.

Beware of Abrasives.

We are warned constantly that for the longer life of our possessions we should use no product which contains abrasive on enamelware or tinware. Only products with fine abrasives should be used for aluminum pots and pans, cast iron pots and skillets. Coarse abrasives can be used on galvanized buckets, garbage pails and so on.

And did you know that you don't need to scrub the outside bottoms of your pans until they shine? Not for economy's sake at least. Dull surfaces absorb more radiant heat than bright and shining surfaces.

Moth preventives will be abundant, but we are urged to use them according to directions for the greatest protection to our valuables. And store articles only in airtight containers so that the active ingredients in these valuable products will not be lost thru vaporization.

Engaged to Air Cadet

MISS LOUISE HEIDHUES.

The engagement of Miss Louise H. Heidhues to Robert C. Whiteside has been announced by her parents, Mr. and Mrs. Harry E. Heidhues, 694 Irving Park road. Miss Heidhues is a graduate of Milwaukee-Downer seminary and the University of Illinois. Her fiancé, the son of the Rev. and Mrs. E. E. Whiteside of Lead, S. D., attended Morningside college at Sioux City, Ia., and is now an aviation cadet at Maxwell field, Ala.

V.F.W. Opens Recruiting Office for Army Air Corps

North siders interested in enlisting in the United States army air forces as flying cadets may now apply for examination at 7003 North Clark street. The headquarters, under auspices of the Veterans of Foreign Wars, an official recruiting agency for the war department, is open each Monday and Wednesday evening from 7 until 9 o'clock.

PICNIC FOR OLD SETTLERS TO BE HELD TOMORROW

Talk Over Past days at Harms Park Fete.

[Continued from first page.]

Fendius, 1956 Berwyn avenue; Molly Fleck, 6923 Wayne avenue; Margaret Flinker, 1530 Nelson street.

Aid Women's Activities.

Mrs. Frank Foster, 1629 North Shore avenue; Mrs. Hilda Freudenthal, 1134 Addison street; Mrs. Caroline Greenberg, 1266 Victoria street; Mrs. Mathilda Groschopf, 1840 Cornelia avenue; Mrs. Barbara Haas, 663 Wellington avenue; Johanna Hartman, 2223 Clifton avenue; Mrs. H. Heckelmann, 1836 North Park avenue; Katherine Heckelmann, 4851 North Ashland avenue; Mrs. M. Hettinger, 644 Briar place; Mrs. Anna Hetzel, 5342 Winthrop avenue; Helen Jaeschke, 2563 Argyle street; Mrs. Louis Jaeschke, 1522 Ainslie street; Agnes Klaus, 3900 Janssen avenue; Evelyn Kraft, 4259 North Wolcott avenue; Mrs. Martha Krienitz, 3614 North Leavitt street.

Elizabeth Lathomus, 4309 North Wolcott avenue; Louise Liss, 1624 Winona street; Emma Markel, 5012 North California avenue; Elizabeth Martin, 2229 School street; Mrs. Angela Mohaupt, 4314 North Campbell avenue; Elsie Mossner, 4314 North Campbell avenue; Mrs. Bertha Nelson, 4730 Winthrop avenue; Mrs. Paul Neuses, 5811 North Rockwell street; Mrs. Elizabeth Niesen, 6346 Glenwood avenue; Louise Orth, 3300 North Halsted street; Mrs. William Orth, 3300 North Halsted street; Elsie Packert, 4851 North Ashland avenue; Florence Pipenhagen, 2038 Bradley place; Mrs. L. D. Press, 6346 Glenwood avenue, and Minnie Reinoehl, 3839 Wayne avenue.

Others on Women's List.

Mrs. Gus Schmechel, 2500 North Clark street; Mrs. Molly Schontgen, 3253 Seminary avenue; Elizabeth Schreiber, 5120 Kimbark avenue; Hedwig Scott, 1246 North Clark street; Bertha Silling, 1458 Bryn Mawr avenue; Mrs. C. Spaeth, 4720 Lincoln avenue; Madeline Seegwardt, 4214 North Wolcott avenue; Mrs. A. Steiner, 4852 North Kedvale avenue; Alma Stender, 824 Willow street; Catherine Steinhauser, 5041 North Francisco avenue; Hilda Stieglitz, 959 Cuyler avenue; Wilma Swanson, 2176 Eastwood avenue; Emma Teichmann, 2229 School street; Mary Valentine, 641 Buckingham place; Margaret Vermohlen, 1777 Clybourn avenue; Mary Vogt, 4405 North Winchester avenue Emma Wipper, 724 Grace street; Anne Walcott, 3312 North Claremont avenue; Anneta Wilson, 2042 Berteau avenue; June Winsauer, 3549 North Racine avenue; Dorothea Winter, 1905 Montrose avenue, and Mrs. Marie Zimay, 3343 North Leavitt street.

Grounds Committee Group.

Members of the grounds committee are Charles Chaveriat, 1625 Larrabee street; Walter Jung, 1516 Waveland avenue; Walter Kraemer, 1641 Eastwood avenue; Joseph Niemitz, 1901 Warner avenue; Frank Zimay, 3343 North Leavitt street.

On the games committee are Wallace Bornhoeft, 1215 Addison street; Alfred O. Diete, 5819 North Washtenaw avenue; Ralph Jaeschke, 1522 Ainslie street; Victor Kristen Jr., 1308 North St. Louis avenue; Herbert Vogel, 1820 Nelson street; John E. Wilson, 2042 Berteau avenue, and Adolph Winter, 1905 Montrose avenue.

Frank Foster, 1629 North Shore avenue, is chairman of the publicity committee. He is assisted by Gustav P. Berkes of Highland Park.

Help Medal Registration.

Serving on the medal registration committee are Nicholas A. Andree, 4321 Bernard street; William Deuss, 6439 North Claremont avenue; Melchoir Haas, 663 Wellington avenue, and Oswald Ilgner, 6042 North Maplewood avenue. P. K. Neuses, 5624 North Rockwell street, and Washington Loescher, 6536 North Ashland avenue, are members of the decorations committee.

North siders on the finance committee are Arthur Boettcher, 2444 North Oakley avenue; Max Greenberg, 1266 Victor avenue; L. W. Haas, 4915 North Wolcott avenue; William Heckelmann, 4851 North Ashland avenue; M. A. Perrenot, Evanston, and Ferdinand Schenzinger, 2734 Nelson avenue.

Those on the badge registration committee are Eugene W. Schrecke, 2219 Winona street; J. A. Packert, 4851 North Ashland avenue; Lillie H. Eichin, 3932 North Hamilton avenue, and Harry Chaveriat, 1625 Larrabee street.

Evanston Methodists Will Entertain Yanks

Service men who have registered at the First Methodist Church of Evanston on Sunday mornings will be guests of the church at an informal dinner at 1 o'clock today. The afternoon will be spent either on an Evanston beach or in the church social room, depending on the weather. Those active in planning the dinner include Miss Florence Stewart, summer chairman of the service men's committee; Mrs. E. M. Hansen of the hospitality subcommittee, and Miss Carrie Dorsey of the junior hostesses.

Rev. Clark Will Preach in Dr. Tittle's Absence

The Rev. Arthur T. Clark, assistant minister of the First Methodist Church of Evanston, will preach on "Freedom Under God" at the 11 o'clock service today. The monthly communion service will be conducted at 4 o'clock this afternoon in the chapel. The Rev. Mr. Clark will occupy the pulpit for several weeks during Dr. Ernest F. Tittle's vacation. He will be assisted by the Rev. G. Eugene Durham, director of the Methodist student foundation at Northwestern university.

This WEEK in the GARDEN

Monday, Aug. 2.

One of the reasons why hardy phlox have poor colors is because of neglect in removing old flowers and preventing them from forming seed. Seed falls to the ground when ripe, nature's way of sowing, and eventually produce the plants with the poor flowers.

Soil, drainage, weather conditions, and the degree of sunlight and heat all affect growing plants. Some do well in partial shade, few in dense shade but most intensely brilliant flowering plants like full sunlight. Do not plant where there is little chance for the plants to grow.

Tuesday, Aug. 3.

Altho there are many gardeners who grow the hardy chrysanthemum, there are, as yet, few of the plants that are absolutely hardy, hence care is needed in selecting varieties and their subsequent culture. Varieties should be selected that flower before Oct. 1 to be sure of flowering, otherwise frost may cut them down or kill the buds.

Give chrysanthemums an occasional feeding with copious watering to keep them growing luxuriantly. Some of the very early varieties bloom this month and each variety should be checked for color and dependability.

In many sections the grasshoppers have attacked plants. This pest can be controled by spraying all weeds in the vicinity with arsenate of lead. It also will kill leaf eating worms. Start spraying operations as soon as the first worm is observed.

Wednesday, Aug. 4.

Trim hedges, especially the common Japanese barberry and privet hedges. Some hedges are open at the base, but the finest hedges are those that are compact to the base, so compact that the observer cannot see thru the branches.

To correct an open hedge cut it almost to the ground in early spring. Strong new growths will appear from the base and the whole hedge will soon become a thing of beauty.

Now is the time to plant a Calla lily root [rhizome] for indoor flowering. The beautiful foliage is worth growing for itself and the flowers readily lend themselves to house decoration.

Thursday, Aug. 5.

Do not be misled if brown spots appear on the underside of fern fronds, for the chances are they are small sacs in which the spores are produced, and not insects. If they are regularly placed, they are spores, but if they are soft, irregularly arranged, and can be easily detached with a toothpick, they are scales, a pest that is sometimes very injurious.

Friday, Aug. 6.

If water stands in the pot plants after watering, knock the ball of soil from the pot and examine the root system. It is likely caused by stoppage or poor drainage. Earthworms may have clogged the drainage hole.

To correct, remove the worms, wash the pot, and in severe cases wash all the soil from the roots, and carefully replant in good, fresh soil. Watering should be carefully done until the plant is reëstablished. Place in a shady place for a few days.

Saturday, Aug. 7.

Be a missionary and cut the weeds on the vacant lot adjoining your own. Weeds harbor insects and furnish breeding places for them, and they are certainly unsightly. Organize a weed killing corps if the area is too large for a single person to cut.

Peoples Church Choir Leader Takes OCD Post

Emerson Abernethy, leader of the choir of The Peoples Church of Chicago, 941 Lawrence avenue, for 16 years, has been appointed music chairman of OCD division 6. He resides at 434 Aldine avenue and has been a north sider for 25 years.

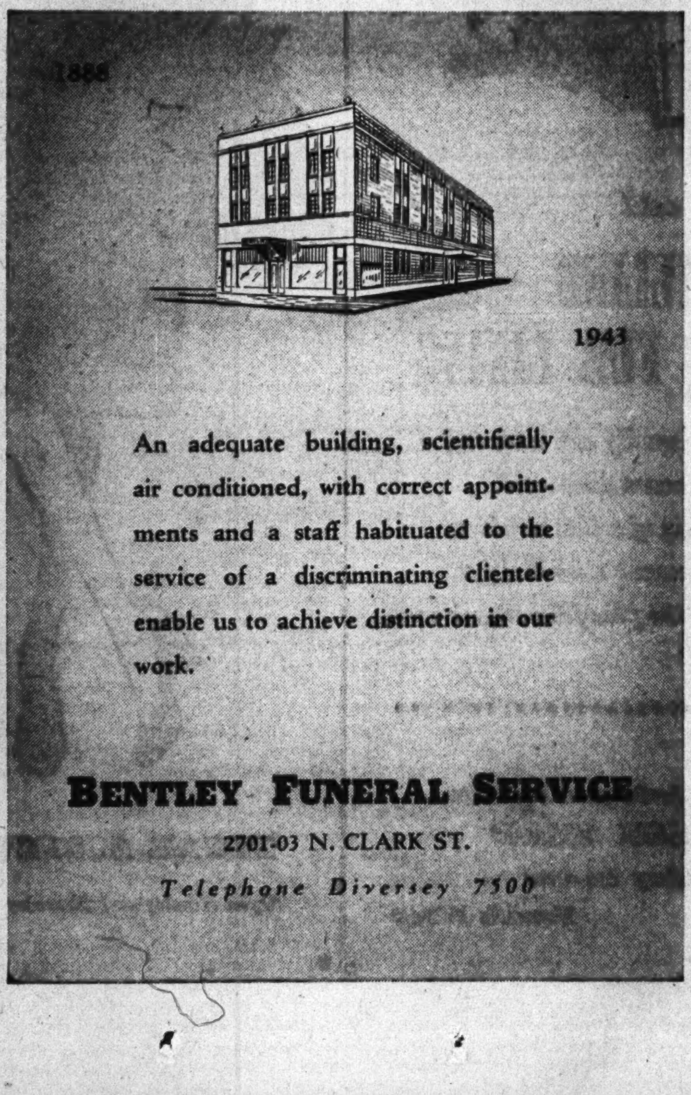

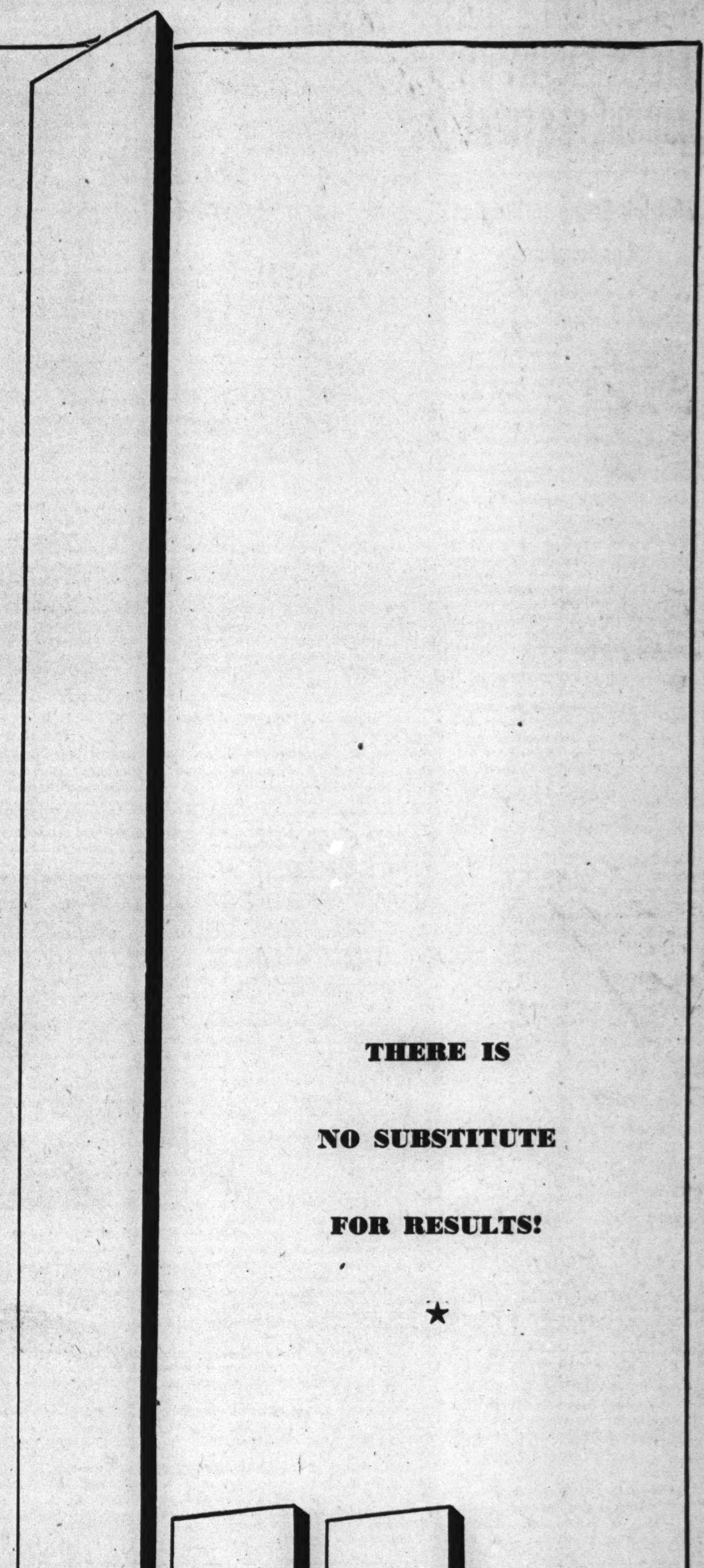

Proportions of Want Advertising Carried by Chicago Newspapers First 5 Months 1943

Keep the above chart in mind when you want to hire more help or sell real estate, when you seek a business partner or a tenant for your spare room. It represents the testimony of thousands of want ad users that the Tribune is the newspaper to use for best results. This graphic portrayal of the experience of these thousands of advertisers makes plain that there is no substitute for the Tribune. For best results, phone your want ad to the Tribune!

SUPERIOR 0100 ★ WANT AD-VISER

for 15 years . . .

Cooley's Cupboards have been famous for flavorsome foods. Despite wartime restrictions, there is still no shortage of that delicious, wholesome taste in the meals served at these popular dining places—where "during-the-war" service is making "after-the-war" friends.

Cooley's Cupboards in Evanston
1629 Orrington Ave.
1511 Chicago Ave.
505 Main St.
Free Parking at All Three

PAPER PACKAGE ENGINEERS TRY FACTORY CHORES

Double Jobs Maintain Production.

Three times a week several of the package engineers at the Agar container division of the International Paper company, 5133 65th street, finish their day's work in the company's office and then go down to the factory for another eight hours on the machines, helping to produce the corrugated cardboard shipping containers which they have designed.

According to William S. Snyder, assistant manager of the plant, the additional man hours put in by the engineers, three of whom work on the late shift each night, have eliminated many man power and absenteeism handicaps. The plant manufactures corrugated containers for ordnance materials and army food shipments.

Production Hardens Hands.

Charles McMahon, 8234 Forest avenue, River Forest, who has helped in the designing of packages for radar equipment and gun mounts, exhibits a pair of hardened hands to back up his comment that the change from designing to machine work brings bruises and bumps.

McMahon has currently been operating a stitching machine which turns out auto radio containers designed by another package engineer who doubles as a factory worker, Benjamin P. Sherrill, 909 Elmwood avenue, Evanston. Sherrill's working day now starts at 9 o'clock in the morning when he comes down to his design board and blueprints and ends at midnight when he comes off the line at the plant after hours at the machine.

Sherrill, who like all the engineers has learned to operate most of the machines in the plant, has been at work on a machine producing containers for berth and hammock mattresses for the navy.

Aids Design Program.

In addition to speeding up production, the work on the machines has aided the engineers in their highly technical task of constructing the blueprints for the various war time containers manufactured at the plant. "We make the containers now and we know how it's really done, and if a certain design is needed to package a specific war material we know the answer to the challenge that it can't be done," Sherrill said.

In their present work, the package engineers must construct fibre containers to meet the stress and strain of war time delivery when material often is dropped from planes to forces in the dense interior of small islands or landed at night from barges in the rough surf at invasion points.

"Our regular problems are complicated by the necessity of conserving paper while designing containers which afford the best protection for the product," Martin Bauman, 2205 East 67th street, another of the package engineer-machine workmen, pointed out.

Placed in Boxcars.

The plant turns rolls of craftwood paper into corrugated paper and the process is completed only when the boxes are constructed and placed in boxcars waiting to carry the shipments to the war implement plants.

Shipments to war plants are held up if a shift cannot produce enough containers to fill the boxcar consignment to a particular plant, and the work done by the engineers while on the night factory shift is sufficient to make the difference between a full load sent on to a war plant and an unfilled car waiting on the loading tracks.

If one of the regular workmen is absent from the plant there can be a serious gap in the flow of containers and the engineers trained to operate any of the machines can substitute for the missing workman and keep the production line going.

Others on Dual Job.

Others who work both as package engineers and on machines in the plant are R. E. Thomas, 8811 Wallace street, Harry A. Klundt, Del Prado hotel; Walter Newstron, 8040 Aberdeen street; Richard Oas, Flossmoor; and Charles Lynch, 6135 South Richmond avenue.

Twelve or 15 Japanese-Americans, many of them college graduates and professional men, have been obtained from government relocation camps to work in the plant.

2 NORTH SIDERS ARE PLEDGED TO SOCIETY AT TECH

Stanley P. Lapin, 1628 Columbia avenue, and Leonard Markowitz, 6932 Sheridan road, recently were pledged to the Illinois Institute of Technology chapter of Sigma Alpha Mu, social fraternity. Gerhard Hollander, president of Sigma Epsilon chapter of the school, presided at the pledging ceremonies.

Stanley is the son of Mr. and Mrs. Robert Lapin. He attended Sullivan High school and is majoring in electrical engineering at Illinois Tech. Leonard, son of Mr. and Mrs. Jack Markowitz, also attended Sullivan. He is majoring in chemical engineering.

Will Be Bride of Lieutenant

Mr. and Mrs. D. Allen Winter of Wilmette announce the engagement of their daughter, Jean, to Lt. Melvin W. Haines, son of Mr. and Mrs. Frank Haines of Evanston. Lt. Haines was graduated from Lafayette college, Easton, Pa. Miss Winter attended Northwestern university. Her fiance is stationed at Fort Schuyler, New York.
[Carlos Photo.]

MOBILE BLOOD BANK TO REACH EVANSTON AUG. 9

The Red Cross mobile blood bank will visit Evanston from Aug. 9 to 13, it was announced last week by Donald Wellenkamp, chairman of the Evanston committee in charge of the visits. The bank will have headquarters at the Evanston Woman's club, Hinman avenue and Church street. Committee workers for the Evanston visit are Mrs. Paul Heineke, Kenneth Reeling, Mrs. John J. Louis, Mrs. Louis Tilden, Mrs. Hugh McCulloch, Mrs. F. C. Minkler, and Dorothy Andrews. Members of the war service committee of the Evanston Woman's club, including Mrs. Harold McWhirty, Mrs. E. C. Koogle, Mrs. Frank Danner, and Mrs. Karl Nowak, will serve lunch to the workers of the mobile unit.

EVANSTON BOY, 13, WINS RADIO PROGRAM ROLE

A few weeks ago 13 year old David Whitehouse was just another hard working eighth grader at the Havan school in Evanston. Now he is a radio actor playing the newly created part of Russell Miller in the "Vic and Sade" radio drama over the Columbia network.

In the serial's 11 years of continuous production, only six persons have been heard in the microphone family of Vic and Sade. Paul Rhymer, author, has been searching for a new juvenile character ever since Billy Idelson, who was Rush in the script, joined the navy.

Many Auditioned.

Rhymer, who listens to a voice and then writes his character around the audible personality, said he auditioned practically every young actor in Chicago without finding the quality he wanted. Finally he asked to hear the best talent of recent public school shows.

David fell into this category. He was with the Northwestern University Children's Summer Theater group which was invited by the Children's theater in Washington, D. C., to present "The Emperor's New Clothes" at the National theater last spring.

Instant Choice.

When David auditioned, he was Rhymer's instant choice for the new part in "Vic and Sade." The young man is the youngest of nine children. His father is Prof. Horace Whitehouse of the organ and choral music department of Northwestern university.

Three of David's brothers are in service. Philip and Horace Jr. are in the navy and Rempfer, the third brother, is in the army.

New V. F. W. Clubhouse.

Members of Winfield Scott post, Veterans of Foreign Wars, recently dedicated their new clubhouse at 25 Madison street, Maywood. Charles Yunkers is post commander. E. R. Riley is the clubhouse custodian.

WHERE'S LOU?

You'll Find Him at the RANCH Enjoying
A FULL COURSE SUNDAY DINNER from 95c
Shirred Eggs, Tomato, Livers and Mushrooms .... $ .95
Individual Chicken Pot Pie 1.25
Roast Leg of Lamb, Mint Sauce 1.25
Broiled Lake Superior Trout 1.25
Broiled Lake Superior Whitefish 1.25
Roast Duckling, Dressing, Apple Compote 1.40
Fried Chicken, Egg Noodles ... 1.35
Filet Mignon, Broiled 1.95
Cold Roast Prime Rib of Beef, Potato Salad 1.45
Country Fried Cube Steak, Smothered with Onions 1.35
Jumbo Lobster Tail, Broiled; Drawn Butter 1.35
Served from 11 a. m. to 11 p. m.
The RANCH Restaurant
123 E. OAK ST.
Ample Parking—Open All Night
Cooled for Comfort

Le Petit Gourmet
619 N. Michigan DELaware 0102
Outdoor Dining in the Gay Italian Courtyard
COCKTAIL LOUNGE
Closed Sundays for the Duration

Food the Whole Family Will Enjoy
featuring DELICIOUS SPRING LAMB CHOPS DINNER $1.25
the GREEN SHUTTERS
212 E. Ohio Street
Closed from August 22 to September 5

Where the Best of Food Awaits You at Moderate Prices
Open Daily & Sunday
ONTRA CAFETERIA
Wilson Ave. at Sheridan

Dine at the New Enlarged
Mme Galli
FAMOUS RESTAURANT
Since 1893
157 E. CHICAGO AVE.
Half Block East of the Water Tower
Sunday Dinners, $1.00
Luncheons, 50c
Open Sundays from 4 P.M.
Vintage Wines and Finest Liquors
Phone Delaware 9846

BUY WAR BONDS AND STAMPS

Home Cooking and Baking
Just Dinners!
Daily from 5 to 9 p. m., 75c up
Sunday from 1 to 9 p. m., $1 up
Closed Mondays
Facilities for Private Parties
Palm Room RESTAURANT
"Food to Be Remembered"
7301 Sheridan Road
Entrance on Chase

At Evanston—Open Monday and Thursday Nights
FRANK SBICCA ORIGINALS
$12.95
Use Your No. 18 Coupon Now!
Genuine Alligator or Lizard
In your search for footwear combining beauty and enduring quality, consider this exquisitely styled pump . . . ready to go with everything, astonishingly long of life. Brown alligator; black or brown lizard.
THE HUB
Henry C. Lytton & Sons
Sherman and Church, Evanston

The Incomparable
DOLLY KAY
"Empress of Songs"
DOROTHY DONEGAR
"Queen of Swing Pianists"
BUDDY LESTER
"Problem Child"
Jerry and Jane BRONDAW
"Dancing That's Different"
DOROTHY HILD'S DANCERS
EDDIE PRIPPS & his LATINEERS
Completely AIR CONDITIONED
Chicago's LATIN QUARTER
23 W. RANDOLPH ST RANDOLPH 3372

Helsings VODVIL LOUNGE
BEN PERRY and DOROTHY DAVIS
"Songs with a Lift"
THE WORKMANS
A Music Cocktail
RANDY BROWN
Paddle Ball Wizard
CHET ROBLE and his Piano
SID FISHER and his NEW YORKERS
SHERIDAN RD. AT MONTROSE
CONTINUOUS ENTERTAINMENT
POPULAR PRICES FREE PARKING NOT A CABARET NO ADMISSION NO COVER COMFORTABLY COOLED

OPEN THE YEAR AROUND . . .
43rd SEASON SINCE 1901
NEW MANAGEMENT
★SEA FOOD
★CHICKENS ★STEAKS
★FINEST DINNERS
AIR-CONDITIONED
COMPLETELY REDECORATED
NEW COCKTAIL LOUNGE
Acres of Beautiful Grounds
Fine Old Trees—Rustic Lagoon
On the Banks of the Des Plaines River
PINK POODLE FARM
Highway 22—Quarter Mile East of Half Day
Lake County's Exclusive Restaurant
On the Banks of the Des Plaines River
For Reservations—LIBERTYVILLE 1031
CLOSED MONDAYS

THE CARDS ARE STACKED TO WIN..
When you eat at THE CORNER HOUSE RESTAURANT
100 E. OHIO
Sunday Full Course DINNERS from 90c
Served from 11 a. m. to 11 p. m.
Shirred Eggs, Fresh Tomatoes and Mushrooms ..... $ .90
Mountain Brook Trout 1.05
Broiled Lamb Chop or Pork Chop, Fried Egg, Grilled Tomato 1.10
Roast Leg of Lamb 1.25
Roast Chicken 1.35
Broiled Lake Superior Whitefish, Hoteliere 1.25
Broiled Lake Superior Trout 1.25
Roast Duckling, Dressing, Apple Compote 1.40
Individual Chicken Pot Pie 1.25
Filet Mignon, Broiled; Mushroom Tops 1.85
Air Conditioned Ample Parking Space

it's Cool at MATH IGLER'S Casino
1627 MELROSE ST. 1 Blk. North of Belmont, 1/2 Blk. West of Lincoln.
Famous CASINO Dinners
8 Complete Courses • Many Other Entrees
Served from Noon to 10 P. M.
Casino Famous Sauerbraten, Noodles; en Casserole $1.45
Whole Broiled Live Lobster, Casino .. 2.00
Fried Spring Chicken, Country Style. 1.85
Roast Prime Ribs of Beef, au Natural 1.75
Roast Vermont Tom Turkey, Dressing 1.75
Sizzling Sirloin Steak, Mushrooms 2.50
Filet Mignon, Ambassador 3.00
Air Conditioned for Your Comfort
Continuous Entertainment and Dancing
HAL GILLIES "THE WEASEL"
Edna Warner, Muriel Harold, Frank Krase, Julius Rikk, H. Summerhill, Willie Bellfus, Hans Knapp, Le Roy Nelson, Radio Organist.
We Cater to Banquets and Parties
Phone WELlington 2001

VILLA MODERNE
SUMMER THEATER-GARDEN
Now Open
FRANK HUTCHINS Presents
CORREY LYNN AND HIS ORCHESTRA
Featuring
NORMA JEAN KENT
VOCALIST
GOOD FOOD GOOD USIC GOOD FUN
SKOKIE BLVD., ROUTE 41, at County Line
7 Miles N. of Dempster St.—Glencoe 433
THE BEST PEOPLE - - THE BEST CUISINE

Buy an Additional War Bond Today!

SITTING ON TOP OF THE WORLD
The way you'll feel when you see the vast stretches of Lake Michigan from our windows atop the Webster Hotel. And, then, when you taste our wonderful smothered chicken! Ah! Try them both—the view and the chicken—today!
SUNDAY FEATURE!
Chicken Dinner, Complete .. $1.75
Special Roast Beef Dinner .. $2.00
It's friendly, cozy! Our COCKTAIL LOUNGE
Mrs. Bryson's HARBOR VIEW SKY ROOM
Atop the Webster Hotel
2150 Lincoln Park West

AIR CONDITIONED
Monte Cristo
ENJOY—the recipes that have made the M & C Spaghetti Dinner and M & C Ravioli famous throughout the land.
DINNER FROM $1.25
PHONE Del. 9847 for Reservation
645 ST. CLAIR ST.
One Block East of Mich. at Erie
OF 1933 WORLD'S FAIR

Thru the Hours with WGN

It's Back On the Air!
Beginning Today
WGN'S
FUNNY PAPER PARTY
11:30 A. M.

HAROLD ISBELL

A treat for the children and even the grown-ups. Hear Harold Isbell read the family's favorite comics over WGN every Sunday at 11:30 a. m.

SPELLING BEE
WGN
12:00 NOON TODAY

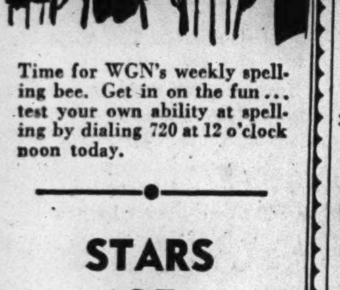

Time for WGN's weekly spelling bee. Get in on the fun ... test your own ability at spelling by dialing 720 at 12 o'clock noon today.

STARS OF TOMORROW
WGN
8:00 TONIGHT

Hear the boys and girls who may be tomorrow's stars of stage, screen and radio. Don't miss "Stars of Tomorrow"—WGN at 8:00 p. m.

THEY GIVE THEIR LIVES
WGN
9:30 TONIGHT

Dramatic, eye-witness accounts of personal encounters and off-the-record happenings from all the battle fronts by war correspondents who were actually on the scene.

WGN
THE VOICE OF THE PEOPLE
720 on Your Dial
A 50,000-watt clear channel station
Mutual Broadcasting System

Complete Radio Programs and Highlights for Today

CHICAGO FREQUENCIES.

W-G-N—720	WAIT—820	WJOB—1230
W59C—45.9	WLS—890	WSBC—1240
W75C—47.5	WENR—890	WCRW—1240
W51C—45.1	WAAF—950	WEDC—1240
WIND—560	WCFL—1000	WMRO—1280
WILL—580	WMBI—1110	WGES—1390
WMAQ—670	WJJD—1160	WHFC—1450
WBBM—780		

MORNING.

[Central war time.]
[M] indicates MBS, [N] NBC, [C] CBS, and [B] Blue network.

7 —WBBM—News; organ fantasies [C].
WGES—Wake Up and Sing.
WHFC—Scandinavian Gospel.
WLS—News; Morning Minstrels.
WIND—Morning Melodies.
WAIT—Good Morning program.
WAAF—Chapel in the Sky.
WILL—Concert Airs program.
WSBC—Negro Spirituals.
7:30—WLS—The Woodshedders [B].
WBBM—Musical Masterpieces [C].
WAAF—Metropolitan church.
WJJD—Paradise Isle.
WILL—Daily Illini news.
7:45—WHFC—Cicero Bible church.
WJJD—Sunday Morning Party.
WILL—Music of the Nations.
WLS—Morning Melodies.
WBBM—Golden Gate quartet [C].
WIND—Five Soul Stirrers.
WGES—News reports.
8 —W-G-N—Cathedral of Music.
WLS—Old Fashioned Revival.
WBBM—News of the Word [C].
WMAQ—News from Europe [N].
WIND—News; Melody Moments.
WJJD—Wesley Radio league.
WGES—United Swedish service.
WCFL—The News and You.
WAIT—Adventures in Research.
WMBI, W75C—Let's Praise Him.
WAAF—News; Musical Gems.
8:15—WBBM—Home on the Land.
WMAQ—Commando Mary [N].
WIND—Frederick Hutcherson Jr.
WCFL—Coast to Coast on Bus [B].
WAIT—Dave Minor program.
8:30—WEDC—The Gospel hour.
WMAQ—Melody's the Thing [N].
WJJD—Cornell Av. Ch. of Christ.
WBBM—Polish Bible class.
WAIT—Lutheran program.
WMBI, W75C—Grace Notes.
WJOB—Gideons Gospel hour.
WIND—Cameos in Song.
8:45—WMBI, W75C—Meditations.
WBBM—English Melodies [C].
WIND—Salt Lake Tabernacle choir.
WHFC—Old Songs of Church.
WILL—Today's guest speaker.
8:55—W-G-N—News reports.
9 —W-G-N—Detroit Bible class [M].
WLS—Ervin Lewis, news.
WBBM—Church of the Air [C].
WMAQ—Highlights of Bible [N].
WCFL, WIND—News reports.
WAAF—Ballad Time.
WJJD—Your Worship hour.
WAIT—Old Sunday school.
WMBI, W75C—Voices in Song.
WHFC—Greek program.
9:15—WIND—Music American.
WJOB—The Croatian program.
WGES—Jugo-Slav American hour.
WCFL—Don Artiste, pianist.
WLS—Little Brown church.
WAAF—Sunshine Swing.
9:30—W-G-N—Know Your Onions; news.
WGES—George Marchan, baritone.
WBBM—Wings Over Jordan [C].
WMAQ—Turning the Pages.
WIND—This Is Our Enemy.
WJJD—The Music Room.
WAAF—Morning Musical.
WCFL—Southernaires, quartet [B].
WMBI—Miracles and Melodies.
9:45—W-G-N—Memo for Tomorrow [M].
WJJD—New Church-Swedenborgian.
WILL—News in Review.
10 —W-G-N—Greetings from Your Boy.
WMAQ—Morning music.
WHFC—Classical Gems.
WJJD—Waltz Time.
WGES—Amerigo Lupi program.
WBBM—News and Serenade.
WMBI, W75C—Good news.
WLS—Julian Bentley, news.
WILL—Student churches.
WIND—News; Some Sweet Home.
WCFL—Soldiers of Production.
WSBC—The Polish Village.
10:15—WLS—Howard Peterson, organ.
WBBM—March with Uncle Sam.
WJJD—News reports.
WMAQ—The Radio Parade.
WIND—Rhythm Royalty.
10:25—W-G-N—News reports.
10:30—W-G-N—Yg. People's Church of Air.
WLS—Old Sunday School.
WBBM—Invitation to Learn [C].
WMAQ—News reports [N].
WAAF—Modern Manner Music.
WGES—Uncle Sam Speaks.
WJJD—Rev. G. E. Lowman.
WMBI, W75C—Gloria trio.
WCFL—Bing Crosby, songs.
WIND—Musical program.
WAIT—Bible Prophecy.
10:45—WCFL—Popular Waltzes.
W75C, WMBI—Winona Lake Confer.
WMAQ—Johnny Betts, songs.
WIND—Musical program.
11 —W-G-N—Reviewing Stand [M].
WLS—Reading the Funnies.
WMAQ—World Front disc'ns [N].
WJJD—Dr. Preston Bradley.
WCFL, WJOB, WIND—News.
WGES—American-Jewish hour.
WBBM—Salt Lake Tabernacle choir.
WAAF—Musical Headlines.
WCRW—V for Victory program.
WAIT—Moody Memorial church.
11:15—WHFC—Bing Crosby, songs.
WJJD, WCFL—Musical Motorcade.
WIND—Sunday Serenade.
11:30—W-G-N—Funny Paper Party.
W51C—The Chapel service.
WMAQ—That They'll Live [N].
WGES—Yiddish Swing program.
WAAF—Swing It program.
WIND—Methodist church service.
WLS—Treasury Star Parade.
WBBM—Smilin' Ed program.
WCRW—Good Nabor program.
WCFL—Stars from the Blue [B].
11:45—WLS—Salute to American Heroes.
WHFC—Old Songs of the Church.
WAAF—Off the Record Music.
WILL—Washington—Inside Out.
WJJD—News reports.
WGES—Prelude to the Mass.

AFTERNOON.

12 —W-G-N—The Spelling Bee.
W51C—Musical Tete-a-Tete.
WBBM—Great Lakes station choir.
WENR—News; Sunday Melodies.
WCFL—This Is Official [B].
WAAF—Sunday Serenade.
WGES—Catholic High Mass.
WMAQ—Preview of news records.
WILL—N. U. Reviewing Stand.
WJJD—Workers for Victory.
WJOB—Polish Musical Varieties.
WIND—News; musical program.
WCRW—Treasury Star Parade.
12:15—WMAQ—Labor for Victory [N].
WBBM—Salute to Victory.
WJJD—It's Showtime, music.
WIND—Musical Motorcade.
WCRW—Recorded Rhythm.
12:25—W-G-N—Noontime Musical.
12:30—W-G-N—Victory Is Our Business.
WJJD—The Concert Hall.
WBBM—Edward Murrow, news [C].
WILL—Rural Life Review.
WIND—Man Behind the Music.
WHFC—Ave Maria program.
WMAQ—Salute to Switzerland [N].
WAAF—Dance Time.
WCFL—News reports.
WENR—Sunday musical and news.
WAIT—Heaven and Home hour.
12:45—W-G-N—News reports.
WBBM—Coronet Little Show [C].
WIND—Behind the Headlines.
WMAQ—War and Farm news.
WENR—Farm and War Fronts.
WCFL—Musical Motorcade.
1 —W-G-N—Songs by Wendell Hall.
W51C—The Salon hour.
WMAQ—U. C. Round Table [N].
WENR—Chapl'n Jim, U. S. A. [B].
WBBM—Trans-Atlantic Call.
WMBI, W75C—The Editor Speaks.
WGES—Polish-American hour.
WAIT—J. C. O'Hair program.
WCFL—News reports.
WHFC—Lithuanian hour.
WIND—News; Pilgrim hour.
WCRW—Midday Serenade.
1:15—W-G-N—Hits of Today.
WCFL—Baseball Interview.
WAIT—The Life Line.
WJJD—Sports Slants.
WMBI—Voice of the Novachord.
WAAF—Airline Dance.
1:20—W-G-N—Take Me to Ball Game.
1:30—W-G-N—Baseball; Cubs vs. Phila.
WAIT—The Scripture hour.
WBBM—World News Today [C].
WCFL, WJJD—Cubs vs. Phila.
WMAQ—John C. Thomas [N].
WENR—Sammy Kaye's orch. [B].
WCRW—Diversified program.
WAAF—Off the Record, music.
WMBI—Instruments and Voices.
1:55—WBBM—Mary Ann Mercer [C].
2 —W51C—Waltz Musical.
WBBM—N. Y. Philharmonic [C].
WMAQ—Ration reports [N].
WJOB—The Slovak hour.
WMBI—Chicagoland Preachers.
WENR—News; musical program.
WHFC—Waltz music.
WIND—News reports.
WSBC—Jewish Dramatic guild.
WAIT—Near Unto God hour.
WGES—Polish Mirror of Events.
2:15—WMAQ—Upton Close, news [N].
WENR—Hanson W. Baldwin [B].
WIND—Bill Anson program.
2:30—W51C—Imperial male chorus.
WMAQ—The Army hour [N].
WGES—Polish Music Box.
W75C, WMBI—Music of Masters.
WHFC—Minutes with the Master.
WAAF—Sing and Swing.
WAIT—Uncle John program.
WENR—Hot Copy, drama [B].
2:45—W51C—Gypsy Romance.
WIND—Melody Lane.
3 —W59C—The Concert Hall.
W51C—Musical Potpourri.
WIND—Current news.
WAIT—The Lutheran hour [M].
WAAF—Musical Motorcade.
WENR—Sunday Vespers [B].

Listeners' Choice

SPECIAL EVENTS.

9:30 a. m.—W-G-N—Know Your Onions, with Ben Markland of THE TRIBUNE.
11:00—W-G-N—Northwestern Reviewing Stand: "Allied Policies of Occupation," with Paul Dietz, Melville, Herskovits, and Henri S. Bloch.
11:00—WMAQ—World Front: Arthur Reilly, Gregor Ziemer, Peter Donchian.
Noon—WCFL—This Is Official, with Donald M. Nelson, head of the WPB.
12:15 p. m.—WMAQ—Labor for Victory. Speaker: James M. Landis.
12:30—W-G-N—Victory Is Our Business: Interview with J. O. Robertson.
12:30—WMAQ—Salute to Switzerland. Speaker: Dr. Karl Bruggmann.
1:00—WMAQ—U. of C. Round Table: "The Liberation of Italy," with Prof. Giuseppe Borgese, Richard P. McKeon, and Prof. Louis Gottschalk.
1:30—W-G-N, WJJD, WCFL—Baseball: Cubs vs. Philadelphia [double header].
2:00—WMAQ—Washington Reports on Rationing. Speaker: Paul Porter.
2:15—WENR—Hanson W. Baldwin, military expert, on news developments.
2:30—WMAQ—Army hour: Gen. Henry H. Arnold will call the roll of his air force commanders who will make reports.
7:00—W-G-N—A. L. Alexander's Mediation board. Panel of mediators will include George Gordon Battle, Dr. L. Wendell Fifield, and Dr. Paul D. Eddy.

VARIETY, COMEDY, AND DRAMA.

11:30 a. m.—WMAQ—"That They Might Live," starring Bess Johnson.
Noon—W-G-N—Spelling Bee, with Four Harmonizers vs. Johnson Sisters.
2:30 p. m.—WENR—Hot Copy: "Atheists in Foxholes," with Aloise Kummer.
4:30—WENR—Sneak Preview: "Appointment with Crime."
5:00—WBBM—Silver Theater: Edna Best stars in "Days of Grace."
6:00—WMAQ—Those We Love, starring Nan Grey and Francis X. Bushman.
6:00—WBBM—Jerry Lester show, with Diane Courtney and Carole Landis.
6:30—WENR—Quiz Kids: Richard Williams, 13; Joel Kupperman, 7; Claude Brenner, 15; Harve Fischman, 12; and Anneka, 9, a Dutch emigre.
7:30—WLS—Inner Sanctum Mystery presents "The Horla."
8:00—W-G-N—Stars of Tomorrow: Amateurs, with Mauri Cliffer, M. C.
8:00—WBBM—Radio Reader's Digest: "The Archer-Shee Case."
9:00—WBBM—Take It or Leave It: Quiz, with Phil Baker, M. C.
9:30—W-G-N—They Give Their Lives. Guest: Pfc. Roger G. Santschi.
9:30—WMAQ—Bob Crosby's program, with Les Tremayne, Constance Moore.
10:30—WMAQ—Pacific Story: "Old China," with Art Gilmore, narrator.

MUSIC.

12:30 p. m.—WJJD—Concert Hall: "Light Cavalry" overture, "Orientale."
1:00—W-G-N—Wendell Hall, the Red Headed Music Maker.
1:30—WMAQ—John Charles Thomas: "Only a Rose," "Boots and Saddle."
2:00—WBBM—N. Y. Philharmonic, with Fritz Reiner conducting. Guest: Marjorie Lawrence sings the "Narrative" from act 1, "Tristan and Isolde."
3:30—WENR—Chautauqua Symphony conducted by Edward Hanson. Soloist: Mischa Mischakoff, violinist.
3:30—WBBM—Andre Kostelanetz, with Eleanor Steber, and Simon Barer.
4:00—WMAQ—Summer Symphony, conducted by Dr. Frank Black, plays Tschaikowsky's Piano Concerto No. 1 and Black's own "Free Fantasy."
4:00—WBBM—Family hour, with Eileen Farrell, Mack Harrell, Jack Smith.
6:00—WJJD—Dinner Concert: "Indian Summer," selections from "Rose of Algiers" and "Frasquita," and Beethoven's "Minuet in G."
6:30—WMAQ—Bandwagon: Freddy Martin's music and Johnny Burke.
7:00—WMAQ—Paul Whiteman presents Dinah Shore and Bert Lahr.
8:15—WENR—Chamber Music Society. Guests: Jerry Colonna, Fats Waller.
8:30—WBBM—Summer Theater's Music of America, with James Melton.
9:00—WMAQ—Hour of Charm announces a series of essay contests.
9:15—WIND—Treasury Star Parade, with Duke Ellington's orchestra.
9:45—WBBM—Concert orchestra, with Soprano Maria Kurenko singing "Pur Dicesti," by Lotti, "O del mio Dolce Ardor," and "Pimpinella."
10:00—WEDC—Symphonic hour featuring Sarasate's "Zigeunerweisen."
10:05—WIND—Symphonic hour: "Barber of Seville" overture by Rossini.

Constance Moore will be guest singer on the Bob Crosby broadcast at 9:30 p. m. today over WMAQ-NBC. [Bruno Photo.]

WJOB—Hungarian Family hour.
WHFC—First Christian church.
3:15—WIND—Sunday dancing party.
3:30—W-G-N—Swing It show.
W59C—Design for Dancing.
W51C—Artists' Album.
WBBM—Andre Kostelanetz sh. [C].
WENR—Chautauqua Symphony [B].
WAIT—Christian Catholic church.
WMAQ—Lands of the Free [N].
WMBI, W75C—The Lutheran hour.
WJJD—Dugout interview.
WAAF—Let's Dance program.
WEDC—Italian musical.
3:40—W-G-N—The Leadoff Man.
3:45—WIND—Musical Motorcade.
WJJD—Musical Interlude.
3:50—W-G-N—Baseball game.
4 —W59C—On Wings of Song.
W51C—Sunday Vespers.
WMAQ—Summer Symphony [N].
WBBM—The Family hour [C].
WIND—News; Melodies program.
WAAF—Dr. Thomas Pender.
WENR—Where Do We Stand? [B].
WEDC—Italian musical.
WHFC—Christ Evan. Luth. church.
WGES—Fr. Justin, Rosary hour.
WMBI, W75C—Winona Lake Confer.
4:15—WAAF—Voice of the Army.
4:30—W59C—Sunday symphony.
W51C—Revue in Music.
WENR—Sneak Preview [B].
WAIT—Bethany broadcast.
WIND—Horace Heidt's orchestra.
WAAF—Chicago at Work.
4:45—WBBM—Irene Rich in drama [C].
WEDC—Italian program.
WAAF—Salon concert.
5 —W51C—Latin Moods.
WBBM—The Silver Theater [C].
WENR—The Amateur hour.
WMAQ—The Catholic hour [N].
WIND—News; Topics for Teens.
WMBI, W75C—Revival hour.
WAIT—Midwest Bible church.
WAAF—Bright Spots on Parade.
WJOB—All on the Altar.
WHFC—Classical Gems.
WGES—George Jaworowski.
WCRW—Odds and Ends program.
5:30—W59C—Broadway Echoes.
W51C—Musical Pickup.
WBBM—Sgt. Gene Autry [C].
WMAQ—Men at Sea, drama [N].
WCFL—The Green Hornet [B].
WHFC—White Stone church service.
5:40—W-G-N—Tenth Inning.
5:45—W-G-N—News; Carl Ravazza's orch.
WGES—Poland vs. Hitler.

EVENING.

6 —W-G-N—Lawrence Welk's orch.
W59C—Sundown Serenade.
W51C—The Columbia hour.
WCFL—News reports.
WIND—News; serenade.
WJOB—Mexican Fiesta.
WENR—Drew Pearson, news [B].
WBBM—The Jerry Lester show [C].
WMAQ—Those We Love [N].
WAIT—J. C. O'Hair program.
WJJD—Dinner concert.
WAAF—Juke Box to 8:30 p. m.
WHFC—1st Boh. Baptist church.
WGES—Polish Catholic hour.
6:15—WENR—E. Tomlinson, news [B].
WCFL—E. Tomlinson, news [B].
WMBI, W75C—Message to Israel.
WCRW—Waltz time.
6:25—W-G-N—News reports.
6:30—W-G-N—Your Key to Happiness.
W59C—Piano Pictures.
WENR—The Quiz Kids [B].
WMAQ—Bandwagon orchestra [N].
WGES—Polish concert hour.
WIND—Songs for Your Supper.
WBBM—Clifton Utley, news.
WCRW—Dinner music.
WMBI, W75C—Winona Lake Confer.
WHFC—Czech Catholics.
WAIT—Frank and Ernest.
WCFL—Voice of Prophecy.
6:45—W59C—Waltz Time.
WBBM—Great Lakes Sunday hour.
WAIT—Norman Thomas, talk.
WIND—Top Tunes program.
6:55—WMAQ—Alex Dreier comments [N].
7 —W-G-N—Mediation board [M].
W59C—Carmen Cavallaro's orch.
W51C—Composers' hour.
WMAQ—Din. Shore-Whiteman [N].
WLS—Roy Porter, comm. [B].
WIND, WAIT—News reports.
WJJD—Harriet O'Rourke and Octet.
WHFC—Work in a War Plant.
WJOB—Twilight Symphony.
WBBM—Calling America [C].
WCFL—Irish hour, music.
WAAF—The Juke Box.
WEDC—Polish Daily News.
7:15—WIND—Souvenirs in Song.
WLS—Treasury Star Parade.
WJJD—News reports.
7:30—W59C—Let's Go Latin.
W51C—Dinner music.
WMAQ—One Man's Family [N].
WBBM—Johnny Presents [C].
WLS—Inner Sanctum Mystery [B]
WJJD—Supper Time Frolic to 9:30.
WIND—Sacred Heart program.
7:45—W-G-N—G. Heatter, news [M].
W59C—One Night Stands.
WAIT—Dave Minor program.
7:55—WBBM—Ned Calmer, news [C].
8 —W-G-N—Stars of Tomorrow.
W59C—String Classics.
W51C—Comradeship in Music.
WBBM—Radio Reader's Digest [C].
WMAQ—Merry-Go-Round [N].

News Broadcasts

MORNING.

7:00—WBBM	9:00—WCFL	10:15—WJJD
7:00—WLS	9:00—WIND	10:25—W-G-N
8:00—WBBM	9:40—W-G-N	10:30—WMAQ
8:00—WMAQ	9:45—W-G-N	11:00—WIND
8:00—WCFL	10:00—WBBM	11:00—WCFL
8:00—WIND	10:00—WLS	11:45—WJJD
8:55—W-G-N	10:00—WIND	11:55—W-G-N
9:00—WLS		

AFTERNOON.

12:00—WENR	1:00—WIND	2:15—WENR
12:00—WIND	1:00—WCFL	3:00—WIND
12:30—WBBM	1:30—WBBM	4:00—WIND
12:40—WENR	2:00—WIND	4:00—WENR
12:45—W-G-N	2:00—WENR	5:00—WIND
12:45—WENR	2:15—WMAQ	5:45—W-G-N

EVENING.

6:00—WCFL	7:55—WBBM	11:00—WMAQ
6:00—WENR	8:30—W-G-N	11:00—WMAQ
6:00—WIND	9:00—W-G-N	11:00—WENR
6:15—WENR	9:00—W59C	11:00—WCFL
6:15—WCFL	9:00—WIND	11:30—W-G-N
6:25—W-G-N	9:30—WBBM	12:00—W-G-N
6:30—WBBM	10:00—WIND	12:00—WBBM
6:55—WMAQ	10:00—WBBM	12:00—WIND
7:00—WIND	10:00—WMAQ	12:55—WMAQ
7:00—WLS	10:30—W-G-N	1:00—W-G-N
7:15—WJJD	10:55—W-G-N	1:00—WIND
7:45—W-G-N	11:00—W-G-N	

WCFL—The Revival hour.
WHFC—Polish Barn dance.
WENR—Walter Winchell [B].
WIND—The Revival hour [M].
WGES—Amer.-Hungarian program.
WSBC—Bohemian program.
8:15—WENR—Chamber Music society [B].
8:30—W-G-N—Upton Close, news.
W59C—Twilight Casino.
W51C—Silver Strains of Melody.
WMAQ—Album of Familiar Music.
WSBC—Jack Cooper hour.
WBBM—Summer theater [C].
8:45—W-G-N—Eddy Howard's orch.
W59C—Sketchbook.
WENR—Jimmy Fidler [B].
9 —W-G-N—John B. Hughes, news [M].
W59C—News; also on WIND.
W51C—The Concert Hall.
WBBM—Take It or Leave It [C].
WCFL—Lithuanian program.
WENR—Good Will hour [B].
WMAQ—The Hour of Charm [N].
9:15—W-G-N—H. Sanders and G. Savage.
WIND—Treasury Star Parade.
WGES—Uncle Sam Speaks.
9:30—W-G-N—They Give Their Lives.
W51C—Musical Favorites.
WMAQ—Bob Crosby show [N].
WBBM—Wm. L. Shirer, news [C].
WGES—Swedish program.
WIND—News; musical.
WCFL—Concert Melodies.
WHFC—Polka Time.
9:45—WBBM—Maria Kurenko, sopr. [C].

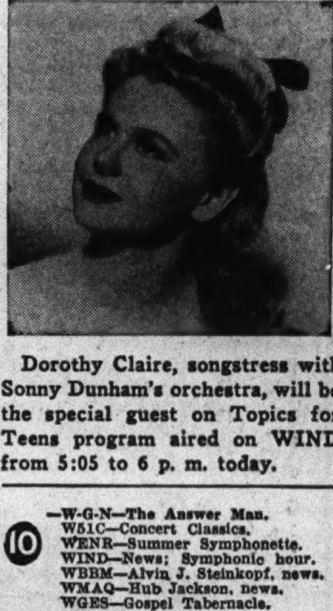

Dorothy Claire, songstress with Sonny Dunham's orchestra, will be the special guest on Topics for Teens program aired on WIND from 5:05 to 6 p. m. today.

10 —W-G-N—The Answer Man.
W51C—Concert Classics.
WENR—Summer Symphonette.
WIND—News; Symphonic hour.
WBBM—Alvin J. Steinkopf, news.
WMAQ—Hub Jackson, news.
WGES—Gospel Tabernacle.
WCFL—News reports.
WEDC—Symphonic hour.
10:15—W-G-N—Chicago at Night.
WMAQ—Rupert Hughes.
WBBM—Salute to Victory.
WCFL—Midwest Church of the Air.
10:30—W-G-N—News reports.
W51C—Rhythm on Parade.
WBBM—This Is the Underground.
WENR—Low Breese's orch.
WMAQ—The Pacific story [N].
10:45—W-G-N—Carl Ravazza's orch.; news.
11 —W-G-N—Tonight's World News.
W51C—Spotlight Varieties.
WMAQ—News reports.
WBBM—News; S. Kenton's or. [C].
WHFC—Friendly Tavern hour.
WSBC—St. Paul church.
WCFL—All-Nations Church service.
WIND—Church of Deliverance.
WENR—Freddy Martin's orch. [B].
11:10—WMAQ—Moment Musical.
11:15—W-G-N—Eddy Howard's orch.
WMAQ—Charlie Dant's orchestra.
11:30—W-G-N—News; Griff Williams' orch.
WMAQ—Hospitality Time [N].
WBBM—Ray Pearl's orchestra.
WIND—The Night Watch.
WENR—Eddie Oliver's orch. [B].
11:55—WMAQ, WENR—News reports.
12 —W-G-N—News; Art Kassel's orch.
WBBM—News; The Night Watch.
WENR—Midnight Musical.
WMAQ—Emile Petti's orchestra.
12:30—W-G-N—Swing Shift sports.
WENR—Sonny Dunham's orch.
WBBM—Boyd Raeburn's orch. [C].
WMAQ—Pot Luck and news.
12:35—W-G-N—Carl Ravazza's orch. [M].
1:00—W-G-N—News roundup.
WENR—The Swing Shift to 3 a. m.
WIND—News; also at 2 a. m.

DON AMECHE IS HOST FOR SHOW 'WHAT'S NEW?'

Jack Benny Will Hire Fred Allen Aids.

BY LARRY WOLTERS.

"What's new?" The first one hour show announced for fall, promises to have about everything in it except pickups from Berlin. Perhaps that will be arranged, too, if the program runs long enough.

Don Ameche will be the host, a chore which he handled for years with Edgar Bergen and Charlie McCarthy. In addition he will play opposite an important stage or screen star in a weekly dramatic spot from a new play, movie, or novel.

Comedians such as Bergen or Bob Hope or others back from entertaining the troops overseas will be guests. The present plan is to have Bergen and McCarthy as guests for the first show, at 6 o'clock Saturday night, Sept. 4, on the Blue network. Bergen is out of the country now.

Inventors, war heroes, educators, and outstanding figures in the news will be brought to the microphone. A staff of 48 writers, production men and talent scouts are already at work visiting summer theaters, night clubs, reading scripts, and holding auditions.

As long as Fred Allen insists that he isn't coming back to the air in the fall Jack Benny has promised to take care of several of the Allen stooges. This despite the fact that Allen and Benny are supposed to be enemies. Benny has signed Minerva Pious [Mrs. Nussbaum] and John Brown [John Doe] to join his cast starting Oct. 3.

News and notes: A former favorite program on W-G-N—Open House with Johnnie Neblett, is to be reinstated starting tomorrow. Len Salvo will be at the organ. Show is to be aired Mondays thru Fridays. . . . Jay C. Flippen has replaced Walter O'Keefe as M. C. on the quiz show, Battle of the Sexes. . . . NBC has signed new contracts giving it exclusive rights to the Rose bowl games for five years, the war permitting. . . . It was a severe attack of measles that forced Charles Collingwood, CBS overseas commentator, to return to London from North Africa. . . . Jack Armstrong, All American boy, rounded out 10 years of broadcasting last Friday. Jack, who is supposed to be a typical high school boy, has been played by three chaps. First to take the role was Jim Ameche, brother of Don. Then came Frank Behrens. Charles Flynn is the present Armstrong.

REINER CONDUCTS PHILHARMONIC ON CBS TODAY

Fritz Reiner will be the conductor and Marjorie Lawrence the soloist when the New York Philharmonic Symphony orchestra is heard over WBBM-CBS at 2 p. m. today. Operatic music of Richard Strauss and Richard Wagner will be presented.

Miss Lawrence will sing Isolde's Narration from "Tristan and Isolde," and the closing scene from Strauss' "Salome." Other selections include the prelude to act I of "Parsifal," prelude and "Liebestodt" from "Tristan," and the "Dance of the Seven Veils" from "Salome."

Plans for Occupation, Topic of Review Stand

Tentative plans for governing occupied countries will be discussed on the Northwestern University Reviewing Stand on W-G-N and the Mutual network from 11 to 11:30 a. m. today. Participants in the discussion will be Paul Dietz, formerly manager for the B. F. Goodrich company in China; Melville Herskovits, professor of anthropology at Northwestern university, and Henri S. Bloch, instructor in economics at the University of Chicago.

Scripts for Scrap

Lois Wallner, soprano star of The Northerners, heard at 9:30 p. m. Wednesdays on W-G-N, does her bit in the wastepaper salvage program by turning over a pile of old scripts to Ward Rogers, manager of the salvage telephone exchange for the WPB in Cook county.

MARION CLAIRE BACK SATURDAY ON AIR THEATER

The theory that by writing a great piece of music the composer influences not only the shape of his own life but also the destinies of many people will be the subject of "The Chicago Theater of the Air" broadcast from 8 to 9 p. m. next Saturday. The program will be broadcast by W-G-N, W59C, and the Mutual network, and will mark the return of Marion Claire, soprano prima donna of the series, who has been vacationing for a month.

Col. Robert R. McCormick, editor and publisher of THE CHICAGO TRIBUNE, will speak.

The program, entitled "Prologues to Destiny," has been fashioned by Jack LaFrandre. The show will feature, in addition to Miss Claire, Attilio Baggiore, tenor; the W-G-N Symphony orchestra, conducted by Enesco, J. S. Bach, and Lehar Henry Weber, and the chorus, led by Robert Trendler.

The program will include:

"Pomp and Circumstance" by Elgar—chorus and orchestra; "Give Me One Hour" from "White Eagle" by Friml—Attilio Baggiore; "Connais Tu Le Pays" from "Mignon" by Thomas—Marion Claire; "All For You" from "Princess Pat" by Herbert—Miss Claire, Baggiore, and chorus; "Rumanian Rhapsody" by Enesco—orchestra; "Ave Maria" by Bach-Gounod—Miss Claire, chorus and orchestra, and a medley from "Count of Luxembourg" and "Eva" by Lehar, with Miss Claire, Baggiore, chorus, and orchestra.

Red Cross Drama.

Bess Johnson, radio actress, will be starred in the Red Cross program, That They Might Live, at 11:30 a. m. today on WMAQ-NBC.

Cried Mrs. Bridget Downfeather of the Boston Downfeathers, while marketing last week. But we'll let Mrs. B. relate the rest of her experience. Quoting Mrs. B.: "I'm simply too, too disgusted for words. I went down to Joe's grocetaria last week to purchase some 'hermilberries'—I just love them with cream, don't you?—but Joe said the hermilberry crop was lousy this year, gink worms or shortage of help or something. Then imagine my utter dismay when I was informed Joe was out of 'steefils'—ever try them on toast? Oh, my dears, what they do for one's figure! You'd simply love them, really you would. . . .

"Well, I was boiling by this time. Everything I loved to nibble on, such as: Sauteed Bramishawns, Kerbits (delectable with mint extract), Snerbs (served with Krivit Mushrooms), Kerls (sprinkled with sliced avocados and gobs of Grinks dressing), Gaugnits, those delicious Gaugnits, Henry, my husband just loves to gorge himself with (along with gizzning sweet potatoes), and my favorite condiment, Korkasauce, why there just wasn't any! THERE JUST WASN'T ANY! . . ."

Gosh! We knew things were pretty gestanko and all that, but . . . NO KERBITS! NO SNERBS! Gee! Oh, well, despair not Mrs. Downfeather, we here at the Skokie Valley Laundry are going to continue to keep your cherished linens in a state of perpetual loveliness. Whether they be dainty hand towels, ivory white luncheon sets, luxurious, snow-white Irish linens, finely woven linen damask tablecloths, gay and debonair peasant sets, pastels or finely textured percales, Skokie Valley will continue to return them to you gloriously radiant and with a bright new freshness and charm. There may be a little "Blitz" wrinkle and a 1776 Edge here and there, but, oh, say can you see by the dawn's early light . . .

P. S.—The daring expedition, which sailed last week from San Francisco harbor in search of the missing race of Six-Armed Gherkins, hasn't been heard from as yet. This expedition of intrepid laundrymen, led by the Skokie Valley, will undoubtedly be heard from before many days go by.

SKOKIE VALLEY LAUNDRY
and DRY CLEANERS
Highland Park 3310   Lake Forest 154   Enterprise 1616

Copyright, 1943, J. Ward

GENERAL MOTORS
takes pleasure in announcing
GENERAL MOTORS SYMPHONY OF THE AIR
featuring
THE NBC SYMPHONY ORCHESTRA
under the leadership of the world-famed conductors
Arturo Toscanini, Leopold Stokowski and Dr. Frank Black
in a series of weekly, one-hour concerts beginning today
SUNDAY, AUGUST 1

You are cordially invited to hear the Premiere Concert, under the direction of Dr. Black, broadcast over the NBC Network at 4:00 P. M. today.
STATION WMAQ

How to guard your
Weight and Energy
during food rationing

From all information we have been able to gather, America will probably eat more starchy, fattening foods this year than ever before. That's why, now, more than ever, you must guard your weight to avoid putting on pounds of ugly fat. And here's probably the easiest way to do this you ever read about. Simply mix ¾ glass* of Welch's Grape Juice with ¼ glass* of water. Drink before meals and at bedtime, and this remarkable action follows. First, you have less desire to eat starchy, fattening foods. Thus, you cut caloric intake without having to suffer a hungry moment. Second, the natural dextrose in Welch's is quickly consumed. This regime not only aids nature in consuming excess fat, but increases energy at the same time. You lose fat naturally; look and feel better. Don't take chances on gaining weight during food rationing. Get genuine Welch's Grape Juice today, and follow this verified way to lose weight. The Welch Grape Juice Company, Westfield, N.Y.
*8 oz. glass.

How To Save Ration Points

Welch's Grape Juice is richer in energy value than the 4 leading fruit juices. It is so rich, it can be diluted with ½ water and still taste delicious. When served this way, it takes less ration points than any of 4 leading fruit or vegetable juices. Serve Welch's regularly and save ration points.

Hear
IRENE RICH
in
"DEAR JOHN"
Thrilling Radio Drama
WBBM—4:45 P. M.
SUNDAY

[ADVERTISMENT]

ROSA LINDA

Hoagy Carmichael's immortal song "Stardust" gets a lot of special treatment when Rosa Linda, pianist, plays it on the "Hour of Charm" program Sunday evening, August 1st. Featuring Phil Spitalny and the all-girl orchestra, the "Hour of Charm" is broadcast every Sunday over the NBC network, 9 o'clock—WMAQ

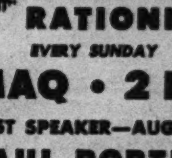

"WASHINGTON REPORTS ON RATIONING"
EVERY SUNDAY
WMAQ 2 P. M.
GUEST SPEAKER—AUGUST 1
PAUL PORTER
Associate Director, War Food Administration
Weekly Commentator
ERNEST K. LINDLEY, Wash. Correspondent
Presented by COUNCIL ON CANDY AS FOOD IN THE WAR EFFORT
AN ORGANIZATION SPONSORED BY NATIONAL CONFECTIONERS' ASSOCIATION

YOUR PALS ARE BACK
TERRY AND THE PIRATES
WENR
5:00 P.M.
MONDAY THRU FRIDAY
FOR QUAKER PUFFED WHEAT & RICE SPARKIES

CHILDREN'S SINGING CLASSES
Now open for fall registration. Give your child the benefit of professional training.
Auditions Free Daily, 1 to 9 P. M.
MORRISON STUDIOS
Kimball Hall, Wabash and Jackson

Songs and Poems Wanted
We will handle your material on a percentage basis if accepted. Bring your lyrics or manuscripts, etc. Songs must be developed for Radio. Inquire
JACK MORRISON
Kimball Hall, Wabash & Jackson

VETERAN ISLAND FIGHTER TRAINS FOR AIR FORCE

Cadet Tells of Fighting Under Jap Guns.

Lying motionless for seven hours within arm's reach of a Japanese machine gun detachment on Guadalcanal is just one of the experiences of which Aviation Cadet James O. Turney, formerly of 1209 Sherwin avenue, can tell. Turney is now taking primary flight training at Greenville aviation school, Ocala, Fla., but he already has served for more than a year overseas.

Turney entered the army April 16, 1941, in Chicago. He had been employed as a sales trainee by Swift & Co. After serving for a few months in South Carolina he was sent to Camp Forrest, Tenn., to train as a medical aid man in the infantry. In January, 1942, he traded with another soldier for the chance to go overseas.

Sent to New Caledonia.

He was sent first to Australia, then to New Caledonia for 11 months.

Next he was transfered with a group of soldiers to Guadalcanal, to replace and reënforce American army and marine troops already there. "Our outfit was in combat with Japanese troops for 29 consecutive days," Turney says. "At times we were within five to six yards of enemy positions. Once we were so close that one of the soldiers received a powder burn on his face from a Japanese machine gun fired over his head."

Of the trip to Australia Turney relates, "Our convoy was attacked by two enemy submarines, both of which were destroyed by our guns. When we arrived in Australia we were amused to hear a short wave broadcast from a Japanese radio station stating that our entire convoy had been wiped out.

Odd Jap Broadcast.

"While we were in Guadalcanal we heard another Japanese broadcast giving details of an invasion of Australia and San Francisco," Turney says. "You know the answer to that one. But the announcer, incidentally, was a woman who spoke with a midwestern accent."

When Turney finishes his flight training he hopes to be sent, "just for a change," to the European-African zone of operations.

Glencoe Community Chest Appoints New Committees

Names of new committee members of the Glencoe Community Chest, Inc., have recently been announced by Gaylord D. Millikin, president. Alfred H. Taylor will be chairman of the budget committee. Members of his committee are John W. Arthur, Phil C. Barber, Robert C. Brown, C. C. Coldren, Mrs. Abel Davis, Mrs. J. Eugene Davis, W. Clyde Jones, and Mrs. Otto G. Schmidt. Kenneth L. Fox will head the campaign committee for 1944 funds and Herbert D. Wilson will act as publicity chairman.

Retired Tailor Is Feted by 100 at Golden Wedding

More than 100 relatives and guests gathered at the open house held recently by Mr. and Mrs. Le Roy C. Larson in celebration of their golden wedding at their home, 6715 North Campbell avenue. Relatives from Rockford, Muskegon, Mich., and Peoria, Ill., attended the gathering. The Larsons were married in Rockford. Mr. Larson is a retired tailor. The couple has two daughters and a son.

Rush Street Community Piles Up Gifts for Yanks

Members of OCD community 1, the first in division 6 to supply service centers with cakes and cookies under the new centralization plan, gave 900 cakes, 100 cartons of cigarets, and 122 boxes and jars of cookies and candies to the centers last week. Their quota for cakes had been set at 700. Community headquarters is at 842 Rush street.

Fort Sheridan Post Band Invited to Garden Party

Members of the post band at Fort Sheridan will be guests today at a musical program and garden party at the home of Mrs. Hugo Dalmar, 935 Edgemere court, Evanston.

With AMERICA'S FIGHTERS

Lee W. Freundlich, son of Mr. and Mrs. Herman Freundlich of Wilmette, has been assigned to the army air base at Kearney, Neb., following the completion of his training at the aerial photography school in Denver, Colo. Freundlich, who is a graduate of New Trier High school, enlisted as an air cadet.

L. W. Freundlich.

First Lt. Edward J. Piwinski, son of Mr. and Mrs. Anthony Piwinski of 1057 North Leavitt street, has been promoted to captain. He is stationed with an engineering company in North Africa. Capt. Piwinski graduated from the University of Illinois. In August, 1942, he was sent to England and in December was transferred to Africa.

Capt. Piwinski.

Lt. Edward J. Maroney, son of Mr. and Mrs. Edward Maroney of Highland Park, is now at Bainbridge army air field, Bainbridge, Ga., as a flying instructor. He is a graduate of Texas Christian university and was formerly a member of the police department.

Col. John C. Crosthwaite, 43, attached to bomber squadrons which have been on duty in Europe and the African zone, has been awarded the silver star for bravery in action, his wife, who lives at 181 Lake Shore drive, writes. Col. Crosthwaite, who began his flying career at 17 when he enlisted in the royal flying corps in Canada, won the distinguished flying cross of Britain and the French croix de guerre with palm during the last World war.

Col. Crosthwaite.

Sgt. Lyle D. Manuel of 1137 Pratt boulevard, who has charge of the mess hall for an ordnance company at Fort Knox, Ky., reports that soldiers there now have music with their meals. A phonograph was purchased and more than 50 records are now in the collection. "Even when my pie crust isn't quite perfection," he says, "that music keeps the men's ears open and their mouths shut."

Lt. Robert F. Crowley of 1446 Wilson avenue is now on duty with the air force at Geiger field, Spokane, Wash.

Lt. Leonard C. Rowe, son of Mr. and Mrs. Julius Rosin of 2764 Hampden court, has been assigned as a ground school instructor to Maxwell field, Ala.

Lt. William A. Stock visited his parents, Mr. and Mrs. William A. Stock, of 5906 North Fairfield avenue, when he was on leave recently.

At Brooks field, Tex., three north siders are studying aerial navigation and photography. They are Lt. Frank J. Heineman, son of Mrs. Adele Heineman of 212 Monroe street; Lt. Theodore W. Peterson, son of Mrs. Ruth E. Dorn of 1409 Wilson avenue, and Lt. Casimir J. Krakowski, son of Mr. and Mrs. Casimir Krakowski of Evanston.

Lt. George A. Procuniar, son of Hugh C. Procuniar of 1456 Elmdale avenue, is studying dead reckoning navigation at Carlsbad army air field, Carlsbad, N. M. A fellow student is Lt. Frank B. Randall, son of Mr. and Mrs. Robert B. Randall of 1236 Nelson street.

Three north side aviation cadets have completed their basic training at Shaw field, Sumter, S. C. They are Theodore H. Beilstein, 2041 Waveland avenue, James M. Miller, 6018 Winthrop avenue, and Walter E. Meyers, 3143 North Hoyne avenue.

Pvt. James H. Troup, son of Mr. and Mrs. H. B. Troup of 833 Sheridan road, and Pvt. Kermit E. Faust, son of Mr. and Mrs. Oscar Faust of Morton Grove, have graduated from the armament school at Lowry field, Colo.

Ensign Thomas G. Dreis, son of Mr. and Mrs. George J. Dreis, 2020 Foster avenue, is one of six north siders who recently graduated from the naval air school at Corpus Christi, Tex. The other graduates are Ensigns Herbert D. Collyer, son of Mrs. Herbert D. Collyer of Wilmette; Arthur J. Gallagher, son of Mr. and Mrs. Arthur Gallagher of Northbrook; Philip R. Dering, son of Mrs. C. M. Knutson of 222 East Chestnut street; Theodore Wyatt, son of Mr. and Mrs. F. D. Wyatt of 1435 Catalpa avenue, and Jacob P. Klein, son of Mr. and Mrs. Frank Klein of 1810 North Larrabee street.

Ensign Dreis.

Among north siders recently commissioned second lieutenants are Robert Freislinger, son of Mr. and Mrs. J. Freislinger of 56 East Chicago avenue, a former pressman for THE TRIBUNE; James J. Carr, son of Mr. and Mrs. James G. Carr of 6317 North Kenmore avenue; James H. Rapp, son of Mr. and Mrs. William J. Rapp of Evanston; Joseph R. Fallon, son of Mrs. Margaret D. Fallon of 4107 North Ashland avenue; Raymond P. Behm, son of Mr. and Mrs. William T. Behm of 3635 North Bosworth avenue; Joseph F. Hanson Jr., son of Mr. and Mrs. Joseph F. Hanson of 1521 North Springfield avenue; Herman E. Bush, formerly of 1846 Lunt avenue; Ira B. Blumenthal, son of Mr. and Mrs. S. J. Blumenthal of 4425 North Clifton avenue; George I. Greene of Highland Park, and Harold J. Geors, son of Joseph A. Geors of Evanston.

Lt. Freislinger.

Lt. Edward J. Knight has been assigned to the Columbia army air base, Columbia, S. C., as an engineering officer. He is the son of Mr. and Mrs. Edward J. Knight of Evanston.

Pvt. Edward Rossini, son of Mrs. Elisa Rossini of 730 North Wells street, has completed an eight week bakers and cooks course at the ordnance training center in Camp Santa Anita, Arcadia, Cal. Lt. Richard Emmet of Wilmette, who recently finished an army service forces supply course, is now stationed at the Jeffersonville quartermaster depot, Jeffersonville, Ind., as a warehouse officer.

Recent graduates from the armament school at Lowry field, Colo., are Pvt. Jack Christensen, son of Mr. and Mrs. John Christensen of 1043 School street; Pvt. Frank Stegbauer Jr., son of Frank Stegbauer of 1212 Henderson street, and Pvt. Curtis E. Welborn Jr., son of Mr. and Mrs. C. R. Welborn of Winnetka.

Three north side service men were recently made corporals. They are Lester N. Rieman of 22 Banks street, Walter W. Tibor, son of Mrs. Ann Tibor of 1334 Belmont avenue, and James R. Kolnik, nephew of Mrs. Kristain Heinmann of 2171 Sunnyside avenue.

Aviation Cadet John N. Stengel, son of Nick Stengel of 1718 Carmen avenue, has entered the bombardier-preflight school at Selman field, Monroe, La.

At Camp Lejeune, New River, N. C., Corp. Charles P. Benche of 3231 Union avenue has been promoted to sergeant in the marines.

Walter P. Wurglitz, son of Mr. and Mrs. Michael Wurglitz of 1320 Wolfram street, Robert E. Anderson, son of Mr. and Mrs. L. Anderson of 6428 North Hoyne avenue, and Paul P. Lila, son of Mr. and Mrs. John F. Lila of 7221 North Ridge avenue, have begun five months of air force instruction, preliminary to their appointments as aviation cadets.

Pvt. John Addison, son of Mr. and Mrs. A. Addison of 4243 North Sheridan road, has been graduated with distinction from the aircraft mechanics school at Seymour Johnson field, N. C.

400 BRUSH UP AT LAKE FOREST FOR ARMY STP

Chosen from Ranks for Officer Training.

Four hundred young men are housed at Lake Forest college, taking refresher courses preparatory to the start of regular courses in the army specialized training program which begins Aug. 9.

The men, all on active duty with the United States army, have been chosen from the ranks on the basis of personality, capacity for leadership, intelligence, and scholastic record. Upon completion of their training they will be available immediately for officers' candidate school or technical schools in various branches of the army.

Designed for Specialty.

The ASTP was established by the army to give specialized training to soldiers for certain army tasks for which army training facilities were inadequate.

During their three 12 week terms the trainees will study physics, mathematics, chemistry, English, history, and geography. The soldiers stationed at Lake Forest are preëngineering students, and approximately two-thirds of their studies will be in the fields of science and mathematics. Approximately 25 members of the Lake Forest college faculty will instruct the trainees in their classes.

During the last week the trainees have undergone physical education and light drills, and have been taking refresher courses in physics, mathematics, and English designed to enable the men to start on an equal basis in their regular studies.

Maj. Albert in Charge.

Commandant of the Lake Forest college ASTP unit is Maj. Owen S. Z. Albert, field artillery, U. S. A., formerly an instructor in the Reserve Officers' Training corps unit at the University of Illinois.

Members of his staff include Capt. Arthur F. Goodrich, executive officer; Lt. Harold E. Canada of Highwood, supply and mess officer, and Lt. H. P. Hutchins, Highland Park, adjutant.

Deaf and Dumb, They Train for Skilled War Job

A man and woman who can neither talk nor hear are being trained for highly skilled war jobs at Lane Tech. They are Chester Kaminski of 2523 North Belden avenue and Mrs. Helena Smolk, 3915 Pine Grove avenue. Both are attending five nights a week.

Chester, 21 years old, is working days, cutting radio crystals from quartz on a diamond wheel saw to the closeness of four thousandths of an inch. He is augmenting this work by his training in Lane's machine shop so that he can hold an even more exacting war production job.

Native of Hungary.

Mrs. Smolk, born deaf and dumb, came to America from Hungary when she was five years old. Altho now employed in a dressmaking establishment, she has shown outstanding aptitude in electric motor armature winding in the government sponsored course at Lane.

"This student's ability, despite her handicap, is amazing her fellow students who realize the exactness of wiring up a rotating motor armature," said one instructor.

Talk Thru Writing.

Teachers at Lane carry on a written conversation with these two trainees. The school now has a number of persons training for war work, who are handicapped by not having the use of both arms or other physical disabilities.

"They are all people who feel that war production is their responsibility for they have no better way of entering the battle for victory," commented Amerigo Sansone, Lane supervisor. "These handicapped folks sincerely want to keep their more fortunate fellow Americans in the front lines supplied with the best weapons in the world."

16 North Siders Win Silver Wings

Lt. Antonsen. Capt. Dean. Lt. Krueger. Lt. Lear.

Lt. Owens. Lt. Conway. Lt. Becker. Lt. Coyne.

Lt. Steele. Lt. Jones. Lt. Gatewood. Lt. Burgess.

Lt. Dorfler. Lt. Brunger. Lt. Baker. Lt. McNabb.

Sixteen north side men were graduated from flight schools in the Gulf Coast training center recently. Fourteen were commissioned second lieutenants, one a first lieutenant, and one a captain. The new wearers of silver wings are Lt. Robert C. Antonsen, 1210 Jarvis avenue; Capt. John I. Dean, 999 Lake Shore drive; Lt. Arthur A. Krueger, 1723 Barry avenue; Lt. George A. Lear, 6616 Bosworth avenue; Lt. George R. Owens, 2128 Hudson avenue; Lt. Charles C. Conway, Evanston; Lt. Richard A. Becker, Lincolnwood; Lt. Daniel J. Coyne, Wilmette; Lt. Joseph K. Steele, Wilmette; Lt. Ralph K. Jones, Winnetka; 1st Lt. Lee C. Gatewood Jr., Highland Park; Lt. Robert P. Burgess, Libertyville; Lt. John D. Dorfler, Mundelein; Lt. James H. Brunger, Skokie; Lt. James O. Baker, Waukegan; and Lt. Claude F. McNabb, Zion.

8 NORTH SIDE YANKS WANT TO JOIN E. T. O. CLUB

Eight north siders have applied to Lt. Col. H. J. Dooley, 2000 Lincoln Park West, for membership in the Chicago club of the E. T. O., an organization embracing men in the European theater of operations. The club, banding together men from the Chicago area, now has a membership of more than 300.

Those now seeking membership include Pvt. Walter J. Szcepanek, 1811 Cortland street; Sgt. Ed Helstrom, 1828 Hood avenue; Corp. Howard W. Anderson, 6729 North Washtenaw avenue; Pvt. John J. O'Connor, 6108 North Artesian avenue; Technical Corp. Eugene B. Corlon, 937 Rush street; Capt. Max L. Lowenberg, 2482 Sheridan road; Seaman 2d Class Gordon A. Reynolds, 1723 Morse avenue, and Pvt. Louis J. Walter, 2231 Melrose street.

N. U. TO SPONSOR 7TH CONFERENCE FOR EDUCATORS

Several hundred midwest educators will convene at Northwestern university tomorrow for a week's conference on guidance and personnel work, conducted by the university's school of education. Emphasis will be placed on war time conditions in the seventh annual meeting.

The conference will open with an address by Dr. S. A. Hamrin, director of the University college. The subject, "Problems and Trends of Counseling Girls," will be discussed by Mrs. Ruth O. McCarn, counselor to women at Northwestern. Other speakers on tomorrow's program are Royce Brewster of the office of education, Washington, D. C., and Carl M. Horn, chief of the occupational guidance program of the state of Michigan.

Subjects on the week's program include guidance technique, the part public schools can play in the war, vocational guidance at work and problems of organization and administration. Speakers include Dr. Robert H. Seashore of the Northwestern psychology department; Frank S. Endicott of the Northwestern school of education; William Nims, war time counselor for men at Northwestern; Miss Opal Holtz, placement counselor of Steinmetz High school, and Lester C. Ball, superintendent of Highland Park schools.

GRAND PIANOS

TREMENDOUS SAVINGS
on Steinway, Mason & Hamlin, Vose, Baldwin, Conover and other standard makes
Thoroughly reconditioned and guaranteed. From lovely North Shore suburban homes.
Wurlitzer Baby Grand.....$175
Steinway Baby Grand..... 595
NORTH SHORE PIANO MART
6230 Broadway Chicago
Formerly 1723 Benson Ave., Evanston
Phone SHELDRAKE 8414
Open Tues., Thurs. Eves. Est. 29 Yrs.

LINOLEUM
Laid Free*
Inlaid...............89c sq. yd.
Burlap back inlaid still available
*12 sq. yds. or more. Small charge for bathroom
SPECIALS!
Linowall...........$1.10 sq. yd.
Felt Base............29c sq. yd.
Asphalt Tile............8c sq. ft.
MARSH FLOOR COVERING
4812 N. Western Ave. ARD. 4100
Open Thurs. and Sat. Eves.

BUY MORE WAR BONDS

It's Thrifty and Wise to "Check Up" On Your Eyes

Double Purpose
BIFOCALS

Featuring the Invisible Reading Scale for near and far vision. Your choice of Perimetric, Stanton, leaf and octagonal shapes. Sight test also included in this low price.
Optical Dept. Directed by Dr. D. M. Appel, O. D. (Not in Indiana)
$5.25 Complete
Other Bifocals Priced to $22.50
GOLDBLATT BROTHERS DEPARTMENT STORES

Thousands of
MEN! WOMEN!
WANTED!
for BIG-PAY JOBS
IN THE AIRCRAFT INDUSTRY
LISTEN IN SUNDAY!
WIND 560 ON YOUR DIAL 10:45 to 11:00 A. M.
WAAF 950 ON YOUR DIAL 12:45 to 1:15 p. m. AND 2 to 2:15 p. m.
FOR ALL THE FACTS

GOLDBLATT BROTHERS DEPARTMENT STORES

DO IT YOURSELF
Charm-Kurl
COOL PERMANENT WAVE
All the glamour of a machine permanent . . . for only 59c. You do it yourself in the privacy of your own home . . . no machines, no heat, no electricity . . . simply by following instructions. Guaranteed to satisfy as well as any $5 permanent.
Nothing Else to Buy . . . The Kit Holds Everything
Paper foils, shampoo, wave set, permanent wave solution, rinse, curlers, and easy-to-follow instructions. No harmful chemicals. It waves long hair, short hair, also dyed or bleached hair after making test curl . . . children's as well as women's . . . and requires no previous experience. Try CHARM-KURL today!
Cosmetic Dept.—At All Goldblatt Stores

only 59¢ COMPLETE HOME KIT
IF YOU CAN'T COME IN USE COUPON AT RIGHT
Mail Orders Accepted on Two or More
Goldblatt Bros., Inc.
State, Jackson, Van Buren Sts., Chicago
Cosmetic Dept.
Gentlemen:
Please send me ..... packages of the CHARM-KURL HOME PERMANENT at 59c each.
Name ....
Address ....
Illinois Residents Add 2% Sales Tax
Send Check or Money Order. No Postage Charge.

FLASH!
HAVE YOU HEARD?
GUARANTEED 4 DAYS OR LESS
Laundry Delivery Service
(Except Complete Family All-Finished Bundle)
CALL—LONGBEACH 3355
Lincoln-Paragon Laundries
5439 BROADWAY
"40 Years of Service to the North Side and Suburbs"

BRAUCH'S
10th Anniversary

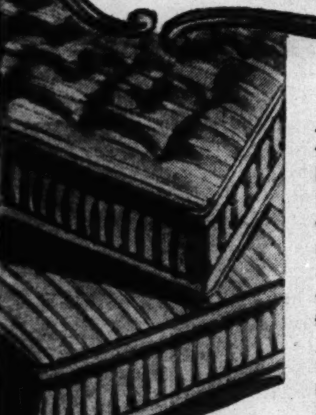

A decade of service has enabled us to attain the distinction of being the largest exclusive slumber shop on the North Shore. During these ten years we have delivered more than 25,000 mattresses—backed by our warranty of sleep comfort and lasting service that has never failed to assure satisfaction.
Floor Sample BOX SPRINGS .... $17.50 up
Floor Sample MATTRESSES .... 9.75 up
Only slightly soiled—unusual values!
Brauch's SLUMBER SHOP
"The Mattress Store"
1506 Sherman Ave., Evanston
University 2820
WE REBUILD MATTRESSES, BOX SPRINGS AND PILLOWS
Open Thursday Evenings

MOHOLY-NAGY BRINGS LIFE OF FUTURE—TODAY

Designer's School Uses Odd Mediums.

BY PHYLLIS FORD.

Laszlo Moholy-Nagy, internationally known designer, who has been called "a modernist who is so far ahead of his time that he is almost out of sight," is not at all the long haired, wild eyed artist of fiction.

Laszlo Moholy-Nagy.

At his school of design, 247 East Ontario street, he shows futuristic furniture and architectural designs, fabrics woven with plastics, and amazing, abstractionist sculptures as if they were as much a part of regular life as kitchen sinks. But that is the secret of his work. What to him is the present is still, to most laymen, part of the future.

Speaks with Intensity.

Moholy-Nagy is of middle height, and dresses like a successful banker or broker. He wears rimless glasses and talks with such an accent that he is difficult sometimes to understand. Part of this is because of the intensity with which he speaks. When he discusses the school his words go together in a great rush of enthusiasm. When he talks of his own work, his paintings, his "constructions," his light and space modulators, he is difficult to follow because he takes for granted much that is completely new to most people.

He talks of working with light "in a new sense," perhaps doing something modern with the medieval stained glass window, of cameraless photography, of forms and shapes beautiful in their own terms. He speaks of the backwardness of our culture in relation to the possibilities offered by science and technology. "This is the only great cultural age which has not adjusted even the primary facts of life, working hours, sleeping, recreation, in their proper proportion," he says, in the midst of a discussion on transparent furniture and post-war interiors.

"This is a hand sculpture," he says, picking up an irregularly curved and rounded piece of wood, "done by one of the students. It is to give them practice in working with materials, and in getting the feel of a pleasing form. Notice the different colors of the wood. It is part of the work to realize the potentialities of a medium."

Two Hand Mirror.

"This is a mirror frame, see, for both hands, right or left," he will say, changing from hand to hand an oddly shaped frame with indentations for the fingers on one side of the handle.

"A soap holder," he says, waving proudly in the air a block of transparent plastic embedded with nails, "designed by one of the students." He holds the side with the nails toward the floor. "So. The soap fastens on here and is not mushy," he smiles.

And thus it goes, on a tour thru the workshops of the school. One must sit in the plywood armchair which is soft without cushions, and examine the oven made from a trash can which can bake chicken in 23 minutes. In the weaving shop one must feel the fabrics into which are woven colored plastic threads.

Develop Tactile Sense.

One must feel the touch charts which serve as exercises for students. Wire brush, sandpaper, metals and different types of woods are arranged on panels. "Tactile," Moholy-Nagy says. "This develops the tactile sense."

Students are bent over drawing boards designing primitive houses to fit a geographical location. "A first exercise," Moholy-Nagy explains. "One student chose the far north. He did an Eskimo house, of whalebone. Very clever." Some students are at work cutting and folding paper. "So they arrive at many interesting designs."

Moholy-Nagy, who was born in Hungary, has been much more than a designer. He has been painter, sculptor, photographer, architect, educator, author, lecturer, editor, and film director. He began this varied career by studying law at Budapest university, but soon found that his real interest was in painting. After the first World war he went to Berlin to join the faculty of the Bauhaus, a revolutionary art and architecture school directed by Walter Gropius, who is now with the graduate school of architecture at Harvard university.

Light, Color Experiments.

At the Bauhaus Moholy-Nagy experimented with light and color in painting and photography, and originated photograms. These are photographs, made without a camera, by placing translucent or transparent objects such as a crystal ball on light sensitive paper. He also produced movies and designed stage sets.

The coming of the Nazis into power in Germany forced Moholy-Nagy and his associates to leave the country. From 1935 to 1937 he continued his work in London. Then, on the recommendation of Gropius, Moholy-Nagy came to Chicago to direct the New Bauhaus, an American school of design founded by the Association of Arts and Industries. This school was held at 1905 Prairie avenue in the old Marshall Field residence. In 1938 there were financial difficulties, and in 1939 he opened the present school of design. Classes met at first at 1210 Astor street. Later the school was moved to its present location, on the second floor of a former bakery.

Chicago a Constant Interest.

When asked why he chose to continue the school in Chicago rather than move it to New York, Moholy-Nagy replies, "This is the center of industry and of the country, I think. Interest does not slacken here. In New York there are fads. Here we work with a very thoro flame which is constant."

As a lecturer Moholy-Nagy is much in demand. He has lectured at English universities and at many American colleges. A new project on which he is working is the rehabilitation of service men handicapped in the war. He proposes an educational system following that in use at his school, an integration of art, technology, and science. "Every one is talented," Moholy-Nagy says. "Once the creative capacity is opened all comes to good results if there is the will to follow thru."

GOLDBLATT BROTHERS
DEPARTMENT STORES

FULL SOLES AND RUBBER HEELS
MONDAY ONLY
Oak leather full soles sewed on, rubber heels attached by experts to men's and boys' shoes. $1.79 Pr.
Shoe Repair . . . Basement

Monday—State Street Store Open from 12 Noon to 9 P. M.

GOLDBLATT BROTHERS
State St. Store

Save in the Long Run . . . Look Ahead to Your
"Home Running" Requirements

SERVE . . . PRESERVE
QUART MASON JARS
Dozen 67c
Standard canning jars complete with rubbers and caps. Use many times over!

Skillet Set — No. 3, 5, 8 size. Preseasoned. Cast iron. $1.79
Dutch Oven — 5-qt. Preseasoned. Cast iron. Trivet, 25c extra. $1.98
Chicken Fryer — For top-of-oven roasting or frying. Cast iron. $1.98

Radiator Cover — Steel. Walnut finish 9¼" wide, opens to 47". $1.49
Garbage Can — 8½ gal. size. Handle and lock. Non-rust metal. $1.39
Roto-Roaster — Attach to any size roasting pan. For meat or fowl. $1

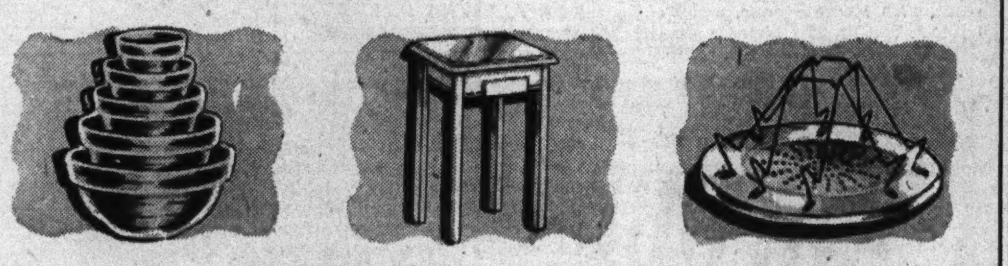

Mixing Set — 5 handy size bowls. Oven-proof pottery. $1.49 Set
Utility Table — 16x20" porc. top kitch. table. Cutlery drawer. $8.98
Gas Toaster — All steel. Toasts 4 slices. Use top of stove. Ea. 29c

Housewares Dept.—Basement, North—State St. Store Only

SILVER PLATED

Double Dish
$7.95
For Serving Vegetables!
Two compartments . . . make it easy for you to serve two different vegetables without losing flavor of either. Heavily silver plated.
Silverware Dept.—Main Floor, North, State St. Only

SHOWER CURTAINS

6x6 Ft. Size
$1
Floral or nautical decorated patterns. Waterproof material. Slightly soiled. Bright colors.

Kitchen Fixture
$1.29
Clear crystal glass-bottom light with pull-chain. Modern looking.
Electrical Dept.—Basement, North—State St. Store Only

OVER PAPER OR PLASTER
Kem-Tone
The Miracle Wall Finish

Kem-Tone
$2.98 Gallon
Enough for a Room!
One coat covers over old wall paper. Gives room a lovely pastel coating. Many shades.
Handy Roller Koater..89c

MONDAY—STATE STREET STORE OPEN FROM 12 NOON TO 9 P. M.

GOLDBLATT BROTHERS
State St. Store

New Decorative Fabrics....
For Slip Covers, Drapes, Bedspreads

Distinctive Collection in Heavy Quality, Stunning New Designs
68c Yd.
A special group of finely styled fabrics, 36 and 48 in. wide. Printed crash, woven homespun, rayon satin, printed slub weaves, dustite prints.

Lustrous Floral-Printed Sateen
36 Inches Wide
Wide Color Range
Glorious Prints
48c Yd.
A diversity of alluring colors and floral effects. Give your urge to decorate a free hand. Here's all you need!
Drapery Dept.—Fifth Floor, North —State Street Store Only

Acetate and Novelty-Weave Rayons in Gay Prints, Rich Solid Colors
Acetate Pebble Crepe
Rayon Jersey Prints
Trick Novelty Weaves
$1 Yd.
Most complete choice for the individualist . . . new border prints, bayaderes, monotones, floral stripes. 39" wide.
Yard Goods Dept.—Fifth Floor, South —State Street Store Only

GLOVE-FIT KNIT COVERS
Old furniture like new, in one easy change! The smooth fit looks like brand new upholstery. Easy to launder and you can skip the ironing! Wine, blue, green, woodrose!
7 Chair Styles $3.45 Ea.
76", 84" Sofas $6.95 Ea.
Slip Cover Dept.—Fifth Floor, North —State St. Store Only

FINE QUALITY RAYON PANELS
$1.85 Ea.
2 flocked rayon designs, flower clusters or all-overs. Eggshell or champagne. Size 43" x 87".

RAYON VOILE PANEL CURTAINS
34"x87". Fine draping quality fabric. $1.15 Ea.
Curtain Dept.—Fifth Fl., North —State St. Store Only

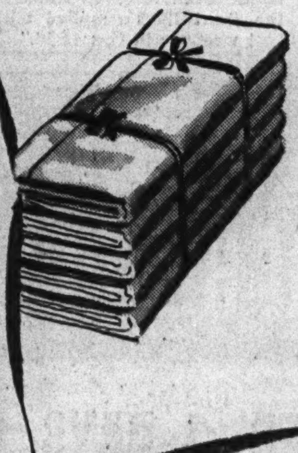

72x108" SIZE BED SHEETS
$1.64 Ea.
68x72 thread count. White sheets that will last! Slight seconds; excellent quality.

PILLOW CASES
68x72 thread count. 45x36". Slight irreg. 39c Ea.

PEQUOT SHEETING
Useful mill lengths. 81" unbleached. 49c Yd.
White Goods Dept.—Fifth Floor, South —State St. Store Only

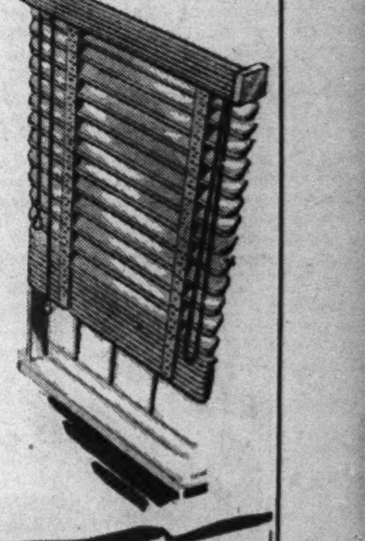

"SUNCREST" VENETIANS
$4.98 Ea.
Removable 2" ivory finish, clear-grained, kiln-dried wood slats. Rounded corners. 2-inch colorfast tapes. Tilt cords with plastic knobs. 23 to 28 in. wide, 64 in. long.
29 to 36-In. Wide. $5.98
Window Blind Dept.—Fifth Floor, North —State St. Store Only

READY STAMPED FOR YOUR BABY!

STAMPED QUILTS
2 nursery rhymes on white quilted patterns. 40-60. $1 Ea.

DAINTY FLANNELETTE STAMPED SACQUES
Adorable lamb or bunny designs. Hemstitched edge. 59c Ea.

WEE SMALL DRESSES
Daintily styled infants' dress with set-in sleeve, hemstitched panel. $1 Ea.
Fancy Goods Dept., 5th Floor, South—State St. Store Only

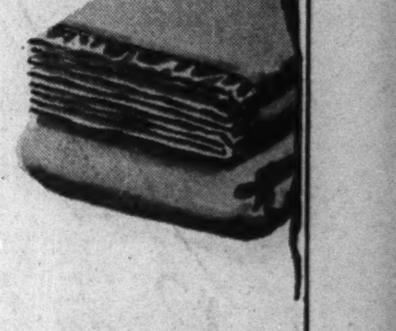

WOOL O' THE WEST 72x90" BLANKET
$10.98 Ea.
The luxurious warmth of 64% virgin wool. (Balance, rayon and cotton.) Rose, blue, green, cedar or peach, bound in matching rayon satin. 4 lb. weight.
Blanket Dept.—Fifth Floor North —State St. Store Only

Free- This exciting, thrill-crammed, suspense-packed mystery smash-hit!

To New Members of the Detective Book Club

PHANTOM LADY

By William Irish

Out into the night went Scott Henderson with a phantom lady! But when he went on trial for murder, bartenders, cab drivers, waiters, doormen SWORE they had seen him that night—but he had been ALONE!

HIS ONLY ALIBI—A Phantom Lady in an Orange Hat!

PUT yourself in Scott Henderson's place. You know you're not a murderer. But the electric chair doesn't know it. You know you were with another woman when your wife was strangled. But the District Attorney and the police don't know it. And *YOU* CAN'T PROVE IT!

You met this other woman in a bar. You took her to dinner and to a play. But you didn't know her name or where she lived. Your mind had been in such a turmoil that you didn't notice anything about her—except that she was wearing a flaming orange hat.

Then you got home and found three detectives waiting for you—and your wife dead in the boudoir!

Where's your alibi? *"Woman—orange hat,"* is all you can remember. You get an all-night grilling till you're too tired to remember, or think, or even care. The cops take you out to retrace your steps. *Somebody* must remember seeing you—with the lady in the orange hat.

The bartender. Sure, he saw you . . . but nobody was with you. The cab driver. He remembered picking you up and taking you to the restaurant . . . but you were alone. The head-waiter saw you, too. But he had only served one person, he said. There it was, on your table reservation and on your check. Dinner for ONE!

NOBODY, not the doorman or the ticket-taker, or the usher, or the trap-drummer in the theater pit band, had seen her! They remembered you, because you had come in after the curtain was up. They certainly would have seen a woman in an orange hat. But they swore you were alone! And now you're starting down that "last mile"—with the electric chair staring you in the face!

You'll really cheer as the impact of this thrilling, suspense-packed new mystery, PHANTOM LADY, hits you squarely between the eyes! WHAT A BOOK! PHANTOM LADY is a sizzler! The author's name is brand new. The book is selling everywhere for $2.00. But we don't want to sell it to you—we want to give it to you. Yes, GIVE it to you—to show detective book fans the *kind* of stories they will receive from the Detective Book Club.

How This Club Brings You the Best Mysteries

Each month this Club offers to its members a triple volume containing THREE modern detective books—*for the usual price of only ONE!* And EACH of the three is a *complete, full-length novel.*

Do you realize that about 300 new detective books are published every year? You can't read them all. It's hard to find the best. But there's one *sure* guide. If a mystery is by an author like Agatha Christie, Erle Stanley Gardner, Rex Stout, R. Austin Freeman, Frank Gruber, or Frances and Richard Lockridge, it's *sure* to be good! All of *these* and many other famous top-notch writers have had their books selected by the Editorial Committee of the DETECTIVE BOOK CLUB.

This committee *also* performs another vital service for you. Each year there appears a number of real ten-strike thrillers by lesser-known, dark-horse authors—books like William Irish's "Phantom Lady," for example. The Club ferrets out these "discoveries" for you so that its members will receive tomorrow's best-sellers today.

Regardless of whether the selections of the Club are by the most famous of detective writers, or are real "finds" by lesser-known writers, they are ALL books that sell everywhere for $2.00 each. Yet, as a member of the Club, you get *three* of them (a $6.00 value) for only $1.89! You do not have to take a volume a month—you may accept as few as four during the whole year and still save two-thirds the usual price on those you purchase.

You Enjoy These Four Advantages

(1) Every month you are offered the cream of the finest modern detective books—by the best authors. **(2)** You save two-thirds the usual cost. **(3)** Your books are delivered right to your door. Each book is *fresh, clean, unopened.* It will be right at your elbow whenever you are in the mood, to read as *leisurely as you please.* **(4)** You will receive volumes so well printed, so attractively bound, that month by month they will grow into a handsome library of masterpieces of modern detective fiction.

Mail Coupon Now For Your Free Book

By accepting this FREE copy of *Phantom Lady* NOW, as a Charter Membership Gift from the Club, you will *not* be obligated to take every month's selection during the next 12 months. You may take as few as four during that time. You may cancel your membership *whenever you wish.* A description of the *next* month's selections will be sent you with each month's book, and you may reject in advance any volume you do not want.

You need send no money with the Reservation Coupon. ASSURE yourself of the privileges now being offered to Charter Members. To get this spine-chilling mystery "find," PHANTOM LADY, absolutely free, AND the current triple selection, address the coupon *at once* to:

DETECTIVE BOOK CLUB
330 West 42nd St., New York 18, N.Y.

D B
DETECTIVE BOOK CLUB

SEND NO MONEY

DETECTIVE BOOK CLUB, EL
330 West 42nd St., New York 18, N. Y.

Please enroll me as a member and send me FREE "*Phantom Lady*" by William Irish. Also send the current triple volume, containing three complete detective books.

This does not obligate me to take every monthly triple volume during the next 12 months; I may take as few as four during this period, if I so wish.

It is also understood that I will receive an advance description of all forthcoming selections and that I may reject in advance any volume that I do not wish to own. I need send no money now, but for each volume I accept I will send you only $1.89, plus a few cents postage, as complete payment, within one week after I receive my book.

Name ....
Please print plainly

Address ....

City.................................... *State*....................

IN THIS SECTION:

BOOKS

FANNY BUTCHER REVIEWS "CENTENNIAL SUMMER," BY ALBERT IDELL

• • • •

Also—VINCENT STARRETT
CHARLES COLLINS FREDERIC BABCOCK

Chicago Sunday Tribune
THE WORLD'S GREATEST NEWSPAPER
AUGUST 1, 1943

Tamara Toumanova was a protegee of Pavlowa at 7 and principal ballerina of the Ballet de Monte Carlo at 16. Now, at 22, she's about to make her screen debut in "Revenge."

'Jane Eyre' Opens at Erlanger Theater August 9

Sylvia Sidney and Luther Adler Have Leading Roles in Drama

By Claudia Cassidy.

Almost a century ago three sisters lived in an English parsonage on the Haworth moor with a dour father and a drunken brother, and two of them wrote love stories the world seems unable to forget. They were Emily Brontë, whose "Wuthering Heights" leaped off the library shelf at the behest of Hollywood, which struck a lucky spark of casting in Laurence Olivier, and Charlotte Brontë, whose "Jane Eyre" made a Rochester famous long before Jack Benny or the radio had been invented.

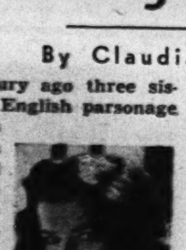

Katharine Hepburn.

At this distance, it is hard to tell which is the more dramatic, the three sisters or the books they wrote in a life sequestered almost to the point of the cloistered. "Currer, Ellis and Acton Bell," they called themselves on a volume of poems published at their own expense, a Victorian veil of secrecy kept intact by the dismal fact that only two copies were sold.

• • •

Things were different when Charlotte's publisher, who had turned down a work called "The Professor," displayed a glimmer of interest in a romance she was writing in three volumes—that being in the untrammeled days before the newsprint shortage. This voluminous outpouring was "Jane Eyre," and it was a sensation, tho not until Charlotte went to London and met Thackeray, to whom it was dedicated, did the world suspect that the "Currer Bell" of the passionate pen was a young woman with a lively imagination.

Down the decades has come the fascinating tale of the prim little governess who falls headlong in love with the dark and brooding master of Thornfield Hall, never suspecting in her timidity that his arrogance has melted into tenderness, and that he is kept from her side by the specter of the mad wife whose shrieks sometimes echo when a distant door is not quickly closed. Of course, the tale does not invariably travel as "Jane Eyre," nor are all its details necessarily held sacred. Daphne du Maurier wrote one of the more brilliant variations in "Rebecca," but "Jane Eyre" still states the original theme.

IN REVIVAL

Sylvia Sidney, who will play "Jane Eyre" in a revival of Helen Jerome's dramatization of Charlotte Bronte's novel, which opens at the Erlanger Monday night, Aug. 9.

• • •

The theater is greedy for such drama, and has tried for 50 years or more to capture its magic, never with complete success. Hollywood has filmed it several times, and even now Orson Welles and Joan Fontaine are trying it in shadow play. Helen Jerome, who did so deft a job in dramatizing Jane Austen's "Pride and Prejudice," found "Jane Eyre" a tougher tangle. She achieved partial success which has kept the play alive for six or seven seasons by the essential popularity of the story, and the attractiveness of the actors it lures into the leading roles.

Back in 1937 Katharine Hepburn played "Jane Eyre" at the Erlanger, with Dennis Hoey as Rochester and with little Patricia Peardon, the original Judy of "Junior Miss," also in the cast. Miss Hepburn was newspaper camera shy in those days, and footlight shy, too. She was trying her stage legs after almost drowning in "The Lake," and she had not caught the stride later so blithe in "The Philadelphia Story." Her "Jane Eyre" was rather a charming experiment in the tentative business of acting. Offstage, there was nothing tentative about it. Miss Hepburn really put on a show. Clad in slacks and mink coat, she sprinted wildly thru columns of the captivated press, hiding her face under a mass of shaggy hair, and so stirring the chivalry of her leading man that he bashed a photographer.

• • •

Business was wonderful. In fact, over at the Erlanger right now they are remembering it, and wondering if some such lucrative shindig could be cooked up for the revival, which opens Monday, Aug. 9, with Sylvia Sidney and Luther Adler at the helm. About this point you are supposed to say, "Sylvia Sidney, hmmm. Well, she's a nice little actress and she was a convincing Victorian in 'Angel Street.' Why not?" Then you leap in the air as if stabbed, ejaculating, "What! Luther Adler?" Such behavior is par for the course.

In fact, Mr. Adler as Rochester is likely to detonate one of the major controversies of the season. Myself, I wouldn't bet in advance. I grant you he doesn't look like a somber Victorian of irresistible romantic lure. But he is one of the finest actors on the stage today, and if he gallantly decided to appear opposite his wife in "Jane Eyre" as in "Accent on Youth," the chances are he isn't committing theatrical suicide. Mr. Adler is a character actor, and you may remember that he smouldered in "Golden Boy." The character called for smouldering, and got it. Mr. Adler delivers. He played Moe Axelrod in Clifford Odets' "Awake and Sing" with such biting authenticity that to this day I'm not entirely convinced he doesn't walk stiffly on Moe's wooden leg.

• • •

So a new production, if not a new play, breaks the midsummer monotony, and the best known of the Brontës bobs up in Chicago even as in New York Martha Graham reluctantly discards the Brontë trio as basic material for her new ballet, "Deaths and Entrances." Perhaps using the three women, or their work, was too reminiscent of Emily Dickinson and "Letter to the World." Perhaps she just couldn't capture them in word and motion. Perhaps these elusive women evaded the choreographer as they have eluded the biographer and the dramatist. However inadvertent, this is wisdom. No one ever got bored with an enigma.

CHICAGO PLAYBILLS

CONTINUING:

"Good Night Ladies," farce by Cyrus Wood, with Stuart Erwin and Skeets Gallagher; Blackstone theater; 69th week.

"Maid in the Ozarks," mountain comedy by Claire Parrish; Great Northern theater; 47th week.

"The Doughgirls," farce by Joseph Fields, with Taylor Holmes and Clay Clement; Selwyn theater, 22d week.

"Kiss and Tell," comedy by F. Hugh Herbert, with Katharine Warren, Clay Clement, and Patricia Kirkland; Harris theater; 13th week.

COMING:

"Jane Eyre," Helen Jerome's dramatization of the novel by Charlotte Brontë, with Sylvia Sidney and Luther Adler; Erlanger theater; opens Aug. 9.

Big Gain in Recitals for N. Y. Next Season

The recital department of Columbia Concerts, Inc., announces a decided increase in the number of New York recitals booked for next season, compared with the number contracted for at this time last year. Town hall already has been engaged for 47 recitals, as against a total of 45 for the whole of last season. Carnegie hall is listed to house 11 recitals, compared to 14 for the whole of the season just concluded. The New York Times hall has been booked for four such events and other smaller auditoriums are being utilized. These figures, of course, are independent of recitals booked under other management than Columbia Concerts, Inc.

Worcester Cancels Its October Season

The 85 year old music festival at Worcester, Mass. has canceled its plans for an October season because of transportation difficulties. Arrangements are being made, however, for a memorial concert dedicated to Albert Stoessel, for many years the conductor of the festival.

Summer Theaters

Actors' Company of Chicago [Kimball hall, Wabash avenue at Jackson boulevard]—"Guest in the House," nightly at 8:30 except Monday.

Belfry Players [one mile north of Williams Bay, Wis.]—"Brother Rat," tonight and Thursday thru next Sunday, at 8:30.

Elmhurst Community theater [112 York street, Elmhurst, Ill.]—"The Modern Damosel," Friday and Saturday at 8:45.

Jack and Jill Players [180 East Delaware place, Chicago]—"The Rivals," Saturday at 8:30.

Michiana Shores theater [Michiana Shores, Ind.]—"Miss Lizzie Borden," Thursday, Friday, and Saturday at 8:30.

University players [Leon Mandel hall, University of Chicago]—"Pygmalion," Friday and Saturday at 8:30.

Uptown players [1219 North La Salle street, Chicago]—"George Washington Slept Here," Friday and Saturday at 8:30.

AMUSEMENTS

ERLANGER AIR COOLED MON., AUG. 9
EVERY NIGHT—MATS. WED. & SAT.
LIMITED ENGAGEMENT
The Thrilling Romance that Has Endured Through the Years!!
AMERICA'S MOST BELOVED STARS
SYLVIA SIDNEY ★ LUTHER ADLER
in CHARLOTTE BRONTE'S "JANE EYRE"
Dramatized by Helen Jerome
The Story of a Love-Starved Soul, Told with Passionate Intensity
SEATS ON SALE MONDAY
EVES.—ORCH. $2.20; BAL. $1.65; 2D BAL. $1.10 & 55c
MATS.—ORCH. $1.65; BAL. $1.10; 2D BAL. 55c

BLACKSTONE 7th NEAR MICHIGAN—Phn. HAR. 8880 MATINEES WED & SAT NIGHTLY Except SUNDAY
Air-Cooled!
2nd Record Smashing YEAR
STUART ERWIN ★ SKEETS GALLAGHER
"Good Night Ladies!"
MAIL ORDERS GIVEN SPECIAL ATTENTION!
EVES. $1.10-$1.65-$2.20-$2.75
MATS. WED. & SAT. 55¢-$1.10-$1.65-$2.20
LOUDEST LAUGH SHOW OF THE DECADE!

THE ALL-AMERICAN 5-LETTER FEMALE AT WORK!
GUEST IN THE HOUSE
AIR COOLED
ADULTS ONLY
"ONE OF THE BEST ENTERTAINMENTS IN TOWN"—TRIB.
KIMBALL JACKSON & WABASH WEB. 4740
BARGAIN MATINEES SAT. & SUN. 3:00 ALL SEATS 55¢ & $1.10
NIGHTLY 8:30 (EXC. MON.) 83¢-$1.10-$1.65-$2.20

AMUSEMENTS

SELWYN Air Conditioned TONIGHT and EVERY NIGHT!
The Nation's Hit! From Coast to Coast!
SATURDAY MAT. 2:30
"RIOTOUS COMEDY" Cecil Smith—TRIBUNE
"The DOUGHGIRLS"
"STRICTLY FOR LAUGHS" Robert Pollak—Times
Eves. (Inc. Sunday) $1.10-$1.65-$2.20-$2.75 (Tax Inc.) Mail Orders Accepted
Sat. Mat. $1.10-$1.65-$2.20
Please enclose self-addressed envelope for return of tickets

HARRIS MATS. WED. & SAT. TONIGHT and EVERY NIGHT
GEORGE ABBOTT'S FUNNIEST COMEDY—
KISS and TELL
"MEMO of a HIT It's a laughslide" Ashton Stevens Herald American
AIR CONDITIONED
Prices
Eves. (inc. SUN.) $1.10, $1.65, $2.20, $2.75
Sat. Matinee... $1.10, $1.65, $2.20
PLEASE ENCLOSE STAMPED ENVELOPE WITH MAIL ORDERS!
POP. WED. MAT. $1.10-$1.65

AMUSEMENTS

MAID IN THE OZARKS
EVES. AT 8:30
the Smash MONTH
Naughty! Spicy! Daring!
MAKES "TOBACCO ROAD" BLUSH
MATINEE TODAY at 3 P. M. BEST SEATS $1.10
GREAT NORTHERN Jackson between State and Dearborn

RAVINIA ★ GEORGE SZELL Guest Conductor
FESTIVAL TODAY at 4:00
Chicago Symphony Orchestra ALL-CZECH PROGRAM Dvorak (New World Sym., "Carneval" Over.), Smetana, Weinberger (Schwanda).
Adm. 85c. Reserved seat 85c add'l. Free parking. North Shore Line direct to Ravinia Park. Inf. HOLlycourt 7600 or Highland Park 1230.

MISS SILVER INTERVENES

[Continued from preceding page.]

Meade was left in the middle of the hall with the dress box. Of all the extraordinary things—Agnes Lemming and Mr. Drake! But how nice. And he looked as if he would be able to cope with Mrs. Lemming. That was what Agnes wanted—some one to rescue her and bang the door in Mrs. Lemming's face. Agnes could never have done it by herself; it just wasn't in her. She put the box away in her wardrobe and had just shut the door on it when she heard the bell again.

This time it was Giles. He came in, and she said at once: "Ivy's out. O, Giles—what's happened? It's been like years." But even as she spoke, her heart shrank. There was no comfort in his look—angry eyes, and a face set like a flint. He walked past her into the sitting room.

"I mustn't stop. What's the time? Ten minutes to 7—is that clock right? Your aunt will be coming back. I don't want to meet her. I'm not fit to meet any one. I must go back and see if I can get on to Maitland. He's my solicitor, and if there's anything in this four hundred a year business, he'll probably know something about it. I believe he's moved out to the country, but I expect I can get a line on him. The sooner he's on to it the better. She needn't think she's going to have it all her own way!"

Meade was appalled. He might have been talking to himself—she mightn't have been there at all. She had never seen him like this—the angry, fighting male who wants to get on with his job and hasn't any time for women. She was appalled but oddly reassured. If there was no softness for her, there was certainly none for Carola. And he meant to fight.

He hardly looked at her as he put a hand on her shoulder for a moment and said: "I'll ring you."

Then he was gone, and the door well and truly slammed behind him.

From this point onward the sequence of events becomes of the first importance.

Mrs. Willard Shows Letters to Husband

Giles slammed the door of Mrs. Underwood's flat at 5 minutes to 7, and at about the time Mrs. Willard confronted her husband with two penciled notes and a flood of reproachful tears. The first of the notes has already been in evidence. It ran:

"All right, Willie darling, lunch at 1 as usual. CAROLA."

The second had been discovered only this afternoon after an exhaustive search of Mr. Willard's effects. It was very short, but it had brought poor Mrs. Willard to the point of open accusation.

"All right—what about tomorrow night? C. R."

The dreadful thing about this note was that it wasn't dated. Tomorrow night might already have come and gone. It might be this present Wednesday night, or it might really be tomorrow.

It was a most annoying situation for Mr. Willard. Thruout their married life he had maintained a masterly discipline in his household. His word had been law, and his foot had been permanently down. Now he was being forced into a position of defense. His word was in question, and the foot was required to save his balance.

He cleared his throat and said: "Really, Amelia——"

Mrs. Willard burst into tears and stamped her foot.

"Don't you Amelia me, Alfred, for I won't stand it! Running after a bad girl like that at your time of life!"

"Really——"

"Yes, your time of life, Alfred! Fifty you are, and look every day of your age! What do you think a girl like that wants out of you except to pass the time because she's bored, and to get your money, and to b-break my heart——"

Here Mrs. Willard's voice broke too. She subsided on to the couch.

Mr. Willard took off his glasses and polished them. He tried for the voice of authority, but fell short.

"Amelia, I must insist——"

Mrs. Willard interrupted him. She had no longer to rely upon her own shaking legs. The sofa gave her confidence.

"Haven't I been a good wife to you? Haven't I done everything I could?"

"That's not the question——" He cleared his throat again. "About these notes——"

"Yes, Alfred—what about them?"

Mr. Willard's neat features took on an unbecoming flush.

"There's nothing in them," he said. "And I'm surprised at you, Amelia—more than surprised. And I may say at once that I wouldn't have believed you would do such a thing as to go looking thru my pockets."

This was a little better. Too familiar, too colloquial, but it was putting Amelia in her place. It was she who would be on the defensive now.

The vigor of her counter-attack surprised and pained him.

"And if I'd left your saccharine tablets in the pocket of the blue coat you told me to send to the cleaners, what would you have said then, I'd like to know? That's where the first note was.

Mr. Willard was thrown off his balance again. He said, "Really!" several times in varying tones of protest and annoyance, whilst Mrs. Willard attempted to stanch a fresh access of tears with a handkerchief which was nothing but a sodden rag.

"Really, Amelia! Any one would think that it was a crime to take a neighbor out to lunch!"

"A neighbor!"

"Well, she is, isn't she? And she wanted to consult me about a matter of business, if you want to know."

"Business!" said Mrs. Willard with a rending sniff.

"And why not, Amelia? If you must know, it was about her income tax."

"Income tax?"

"Yes, income tax."

"I don't believe a word of it!" said Mrs. Willard. "And I'm ashamed of you, Alfred, standing there and telling me lies—bringing them out like peas out of a pod and expecting me to believe them, which I don't and never will! And if she had lunch with you to talk about her income tax, what were you going to talk about "tomorrow night"—and which night was it to be? Is that where you were on Saturday when you told me you'd been down to see Mr. Corner? Or was it tonight you were going to make up an excuse and off upstairs to her? Haven't you got anything to say?"

Mr. Willard hadn't. He had never suspected Amelia of so uncomfortable a talent for putting him in the wrong. And after all, what had he done? Run upstairs for a neighborly chat, changed an electric bulb, unbent in a little friendly badinage, and fibbed about Mr. Corner. She hadn't even let him kiss her, only called him "funny little man" and bundled him out—he dwelt regretfully on this. And here was Amelia behaving as if he had given her grounds for divorce. Such a suspicious mind. And complete lack of self-control.

He achieved a voice of marital authority.

"I must refuse to listen to any more of these—these recriminations. They are unjustified, and I must decline to listen to them. You have quite lost your self-control and your sense of proportion, and I intend to leave you alone in the hope that you may recover them. In the meantime I should like you to know that I am very much displeased.

This time it came off. The voice was once more his own. Large, rolling words came flowing out. He turned to the door with the strutting dignity of a bantam.

Mrs. Willard had shot her bolt. She called after him with a lamentable sob: "Where are you going? O, Alfred—you're not going to her!"

Mr. Willard was himself again. Let Amelia cry—it would do her good. On his return he would find her repentant and submissive.

He went out of the flat and shut the door.

About 10 minutes before Mr. Willard left his flat, that is to say at 7 o'clock, a young woman in an imitation astrakhan coat came in at the front door of Vandeleur house and took the lift to the top floor. She bore the same kind of resemblance to Carola Roland that an under-exposed photograph bears to its original. The features were the same, but the skin was sallow, the eyes grayish, and the hair plain mouse. Her clothes were neat but without style—mole-colored coat, brown shoes and stockings, and a dark brown hat with a brown and green ribbon.

Bell saw her passing thru the hall and said "good evening" in his cheerful way. It wasn't the first time she had dropped in like this after business hours—Miss Roland's sister that was married to Mr. Jackson the jeweler. Not a big shop, but old-established and very respectable. Bell knew all about them.

The business had belonged to Mrs. Jackson's father—Miss Roland's father too for the matter of that. Ella had married her cousin and carried on the name and the shop, but Carrie had run away and gone on the stage. She needn't think he didn't know who she was when she came back here with her hair shined up, and her face painted, and a fine new name. He knew her all right, and thought the better of her for wanting to be near her sister, and it wasn't his business what she called herself or what she did to her face and her hair.

Mrs. Smollett, the cleaning woman, would like to turn and twist it about on that tongue of hers, no doubt, but she wouldn't hear anything about the Jackson girls from him. He could keep his mouth shut. Why he'd bought his Mary's wedding ring in Mr. Jackson's shop a matter of 40 years ago. Well, Mr. Jackson was gone 10 years and Mary a matter of 35. Bell could hold his tongue.

Mrs. Willard confronted her husband with two penciled notes and a flood of reproachful tears.

Ella Jackson stayed with her sister for a short 20 minutes. Then they came down in the lift together, Carola bareheaded, with a fur coat thrown over her white dress.

As the lift went down Miss Garside stood at her half open door and watched it go. She had reached the stage when you do things without quite knowing why. Her body was starved, and her mind, like some restless creature in a cage, thrust this way and that, seeking a way out. She had had no food all day. She had no money to buy food. She did not know quite why she had opened her door—some half formed thought of going over to the Underwoods' flat to ask if they could spare her some bread and a little milk—she could say she had run out——

As soon as the door was open she knew that she could not do it.

Miss Garside Makes Plans About Ring

She stood with the door in her hand and watched the lift go down. The landing light shone upon Carola's hair, her fur coat, a glimpse of her white dress. She thought bitterly, "She's going out. She'll be out all the evening now. She'll be meeting some man. They will go to a restaurant and pay as much for a meal as I should need for a week."

She watched the lift pass out of sight and went back into her cold empty room. Carola would be out for the evening, her flat upstairs would be empty. She seemed to see it standing there empty, and, somewhere in one of those empty rooms, the ring which was so like her own.

The idea that Carola might be wearing the ring presented itself and was rejected. She didn't always wear it. In fact, yesterday in the lift was the only time that Miss Garside had seen it on her hand. They had met perhaps a dozen times in the lift, and always there had been those white, useless hands sparkling with rings. If the girl were going out she carried her gloves until she reached the street. If she were coming in she pulled them off in the lift. Long, white fingers, scarlet nails, an emerald on one hand, a ruby and a diamond on the other. But not the diamond solitaire which was the twin of hers—never that until yesterday. So why should she be wearing it tonight?

Miss Garside made up her mind that she would not be wearing it. It would be there, in the empty flat, thrown down carelessly, no doubt, upon the dressing table.

"If I had the key of the flat, it would be quite easy to change the rings——"

A voice which was Miss Carside's own inner voice said this very distinctly.

It said: "She will never know the difference—never. It is life and death to me, and nothing at all to her. Mine shines just as brightly. It will look as well on her hand as it has done on mine. It won't make any difference to her at all. Why should I starve so that she may have something which makes no difference to her? If I had a key I could change the rings——"

Bell had a key. Mrs. Smollett went down into the old basement kitchen every morning at 8 o'clock and took the key of No. 8 off its hook. Then she went up, let herself in, made Miss Roland an early cup of tea, and cleaned the flat. No one who had the slightest contact with Mrs. Smollett could avoid hearing all about Miss Carola Roland and her flat.

"Lovely curtains, Miss Garside. And what they must have cost! I got a niece in the upholstery, and what those brocades cost—well, it's wicked."

You might turn your back and take no notice, but it didn't stop Mrs. Smollett's tongue.

The key of No. 8 would be hanging now on its hook on the old kitchen dresser. In about 12 hours time Mrs. Smollett would fetch it and go upstairs and let herself in.

Any one could fetch it now.

No, not now, because Bell would be about. But later, between half past 8 and half past 9, when he would have "stepped out" to have a pint of beer and play a game of darts at the Hand and Glove. At half past 8, rain or fine, snow or fog, Bell "stepped out." Between half past 9 and 10 he returned. There was a whole hour during which it would be as safe to get the key as it was to sit here and think about it.

It was 27 minutes past 7 when Meade Underwood opened the door to a scared Ivy.

"Ivy, you are late! Lucky for you Mrs. Underwood isn't back."

Ivy's eyes stared out of her peaked face.

"But, Miss Meade, she came in in front of me—I see her go up in the lift. O lor—I must hurry! Did you put on the gas for the steamer, miss?"

Ivy hurried. As it turned out, she had plenty of time. It was 20 minutes to 8 before Mrs. Underwood entered the flat. She went straight to her room and shut the door. Ivy came sidling in to Meade.

"That's a queer start, Miss Meade. I see her in front of me all the way from the corner. It it had been a bit darker I'd have tried to get past, but I didn't like to chance it. I thought maybe she'd go to her room and I'd have time to slip me coat off."

Meade looked up, shaking her head.

"No, Ivy—really!"

She got a street-child grin.

"All right, all right—but my boy friend was late—we only had five minutes. And he's very good looking, and lots of girls after 'im, so I had to wait. But when I see Mrs. Underwood just in front of me, and Miss Roland——"

"Do you mean they were together?"

Ivy giggled.

"Not likely! Miss Roland, she was on in front—I see her white dress. She was in and gone before I came up, and Mrs. Underwood standing there in the hall waiting for the lift to come down, so I'd to wait, too—see? Kept back in the porch till I see the lift come down and Mrs. Underwood go up. Wonder where she went to though."

Meade looked up with a faint smile.

"Perhaps you'd like to ask her, Ivy," she said.

At half past 8 Bell "stepped out," punctual to the minute as he always was, and with the consciousness of a good day's work behind him. As he came into the hall from the basement stair the front door was shutting. Some one had just gone out, but he couldn't see who it was, for they were already on the other side of that closing door.

But when he got out on the steps he could just distinguish the figure of a man disappearing in the direction of the right hand gate. There were the two gates, one to the right and one to the left as you came out of the house, and the gravel sweep and shrubbery between.

The man went off to the right, and Bell took the left hand gate, which was nearer the town. Just as he got to it he heard a car start up, and saw it come sliding past him down the slope of the road. He was to be very much pressed about this brief appearance of a man in the darkness, but all that he could ever say about it was that he took the man who had started the car to be the man he had seen going away from the house in the direction of the righthand gate, but as to identifying him—"Well, I ask you!"

Bell Has Friendly Game of Darts

Bell took his way to the Hand and Glove, where he met his brother-in-law, Mr. William Barker, and played a friendly game of darts. Mary Bell had been Mary Barker in the days when Bell had bought a wedding ring in old Mr. Jackson's shop. William Barker was now a widower like himself, living with his daughter Ada and her husband, a master butcher and a very warm man. From the bottom of his heart Bell pitied poor William. "Can't call his soul his own 'cept of an evening when he steps out to the Hand—and she'd stop him doing that if it didn't take him out of the way of an evening." But then Bell had no use for his niece Ada. Purse-proud was what he called her in his own mind, and uppity—"a purse-proud female with uppity notions."

In the intervals of play and refreshments they discussed Ada and her notions. It was a very great relief to Mr. Barker and enabled him to support a comfortable but enslaved existence in which his daughter made him wear a stiff white collar every day—"and if it was possible to wear two on Sundays, she'd make me do that."

"Give 'em an inch and they'll take an ell—that's women all over," said Bell.

Mr. Barker gloomed.

"Her mother was just such another. Ah—she was a good wife, was Annie, but a terrible one for keeping things up before the neighbors. That's where Ada gets it from. I remember Annie giving me a pair of blue vases for me birthday—saved out of the housekeeping money. And when I said I'd rather she'd put good food in my stomach than blue vases on the parlor shelf she up and told me they was my present and I had ought to be ashamed of myself not to be grateful about it." Mr. Barker took a pull at his beer. "Ah," he said, "that's where Ada gets it from. We had words about them vases, but she got the better of me."

"Women always do," said Bell with a twingle in his eye.

Mr. Barker heaved a sigh.

"Ada's very like her," he said.

[Continued next week.]

Miss Silver INTERVENES

By PATRICIA WENTWORTH

(Copyright: 1943: By Patricia Wentworth Turnbull.)

Bell heard a car start up, and saw it come sliding past him down the slope of the road.

What Has Gone Before

Meade Underwood wakes from a dream in which her fiance, Giles Armitage, seemed to be alive. But Giles was supposed to have drowned when their ship was torpedoed. Meade's dream comes true when she runs into Giles in London, but he has lost his memory. He gets Meade to admit that they were engaged and begs her to help him remember. Meade lives in a London flat with her aunt, Mabel Underwood, wife of a wing commander. Mrs. Underwood is being blackmailed by an unknown person who is trying to get military information. She finds part of her letter she wrote her blackmailer in her room after she had mailed the letter. She believes Ivy Lord, her sleepwalking maid, dropped it. She hires Miss Maud Silver, private investigator, to work on her case. Mrs. Underwood feels that her blackmailer is one of the tenants in the apartment building where she lives. Besides herself and Meade the other tenants are: Aged Mrs. Meredith, cared for by a Miss Crane; Carola Roland, a showgirl; Mr. and Mrs. Willard, who are having marital troubles because of Carola; Mrs. Lemming and her daughter, Agnes; Mr. Drake, who is to marry Agnes within a few days; Miss Garside, who is so poor she is forced to sell some of her possessions; and Mr. and Mrs. Spooner, who are away. Mrs. Underwood is shocked to see the other part of the letter to the blackmailer in Carola's purse. Mrs. Garside tries to pawn a ring she believed was valuable and finds it is paste. She remembers having seen Carola wearing a ring just like hers. Meade sees Giles' picture in Carola's apartment, and Carola tells her Giles is her husband. She claims they are separated but shows her a letter from Giles promising her an allowance. Meade tells Giles. He goes to Carola, but she insists they are married and demands he continue her allowance.

INSTALMENT VI.

GILES laughed angrily. "O, I was going to make you an allowance, was I? Now we're getting somewhere! I think you told Miss Underwood that you had a letter of mine. Perhaps you'll let me see it."

Carola's lids dropped a little, the darkened lashes came down, the blue eyes narrowed.

"Well, I don't know, darling. You're pretty strong, and you're in a horrible temper. If I show it to you, will you promise not to snatch?"

"I'm not trying to suppress evidence—I'm trying to get at the truth. I say you're bluffing, and I'm calling your bluff."

Carola burst out laughing.

"All right, darling, here we go! I'll hold the letter up like I did for your Meade Underwood, and you shall see for yourself. Only no touching, no snatching—word of honor and all that sort of thing."

"I don't want to touch anything—I want to see for myself. You say you've got a letter of mine—well, show it to me."

"Swear you won't touch—you haven't sworn."

Giles drove his hands deep into his pockets.

"And I'm not going to. I've told you I don't want to touch a thing. If that isn't enough for you, I'm walking out. If you've got anything to show me, get on with it!"

"Always the gentleman—aren't you, darling? Really, you know, it's almost as good as a certificate. People aren't as rude as that except in the family circle."

Something opened and shut in Giles' mind. It opened and then it shut again—like a door. There wasn't time to see what lay behind the door.

Carola was coming toward him with the letter in her hand.

"Well, here it is, and you can see for yourself. And then perhaps you'll apologize, darling. Keep your hands in your pockets, and then you won't be tempted to do anything you shouldn't with them. There's nothing like keeping out of temptation's way, is there? Here you are!"

She held up the sheet of paper just as she had held it up in front of Meade. He saw his own writing running across it on an upward slant. The pen had driven furiously. Here and there it had grazed the paper. He had been angry when he had driven his pen like that. His eyes went down the sheet and read what Meade had read. They came upon his own name.

"I will allow you four hundred a year provided you will undertake to stop using the name of Armitage. If I find that you are breaking this condition I shall have no hesitation in cutting off supplies. You have, as you say, a perfect right to the name. It's a good name, but I hardly think it is worth four hundred a year to you. And that, my dear Carola, is my last word." That he had written these words, he could not have the slightest doubt. They confronted him, black and authentic, in what was certainly his own handwriting. He had written them. And it was quite incredible that he should have written them. He had offered Carola Roland four hundred a year to stop using his name.

Giles Is Startled at Sight of Ring

He turned his eyes from the evidence of his own words and saw, as Meade had seen, Carola's hand holding the letter up for him to read, the long fingers with their scarlet nails, and the diamond ring with its one bright shining stone. His face changed so suddenly that she stepped back, folding the letter and pushing it down the front of her dress.

Giles' hands came out of his pockets. He made a step forward.

"Where did you get that ring?"

So that was it. How very amusing. The whole thing was going with a bang. First class entertainment from start to finish. And had she been bored! She smiled a wide, decorative smile and held out the hand with the diamond on it.

"This ring?"

"Yes. Where did you get it?"

"Why, darling, you gave it to me of course. Fancy forgetting that!"

His mother's ring—on Carola Roland's hand. The shock struck hard against every sense which declared her a stranger. It was the ring which he had intended to give to Meade. But it had been given already—to Carola Roland—to a stranger. You do not give your mother's ring to a stranger. You give it only when you give her your name as well.

He said in a stiff, strained voice: "May I look at it? I'll give it back again. I want to be sure."

Without any hesitation at all she shipped it off and put it into his hand.

Half turning from her, he held it up for the light to strike upon the inner circle. If it were his mother's ring her initials would be there, and a date—the date of her engagement to his father. It was her engagement ring. The light struck on a faint M. B. and a date too worn to read. M. B. for Mary Ballantyne. And the date should be June, 1910. It was the hardest thing in the world to give back Mary Armitage's ring to the hand with the scarlet nails. When he had done it he knew that he could do no more. The thing was beyond him. His words, the ring, declared this woman his wife. Heart and flesh denied her. Every instinct slammed the door against the evidence. If there were a marriage, she must prove it. He said so.

"This goes for nothing. You are taking advantage of the fact that I have lost my memory. If there were a marriage, you can jog yours and let my solicitors know where it took place. I don't believe that there was a marriage, or that you can prove it."

Meade had scarcely shut the door upon Giles, when Ivy Lord put her head around the kitchen door.

"If you please, Miss Meade, I'd like to go out to the post."

"All right, Ivy."

"Will you be going out, miss?"

"No, I don't think so—not tonight."

Ivy hesitated.

"Mrs. Underwood said she would not be back till half past 7. If you wouldn't mind lighting the gas under the steamer at 7—full till the water's hot, and then down to a point——"

Meade found a smile. It took exactly 5 minutes to reach the pillarbox at the corner and return. The post was most undoubtedly a young man.

She said: "Of course I will."

She went back into the sitting room to wait for Giles. She heard Ivy come running out of her room in a hurry to be off. The door of the flat opened and shut. She tried to think what sort of young man Ivy would have. She was such a funny little bit of a thing. But something nice about her too—queerness and niceness in layers, like streaky bacon. . . . What a thing to think of.

Anything was better than thinking about Giles and Carola Roland. Thoughts didn't ask whether you wanted them or not, they came in—some of them like visitors tapping at the door, and when you opened it, instead of a friend on the doorstep you found an enemy there; some of them like ghosts tapping at the windows and calling strangely in words which you couldn't understand. A shiver went over her. People kept saying how mild the weather was, but she was cold.

Agnes Lemming Comes to the Door

She looked at her watch and wondered when Giles would come. It was between 20 and a quarter to 7. She mustn't forget to light the gas under the steamer, or Ivy would get into trouble. Giles had been gone nearly a quarter of an hour——

The front door bell rang, and she ran. But it wasn't Giles. It was Agnes Lemming with a big dress box. She had set it down to ring the bell; now she picked it up and came into the little hall with her head up and a flush on her cheeks. She was in her old purple coat and skirt again, but somehow she looked different—younger, and with something taut and purposeful about her.

"Are you alone? Can I speak to you? I mustn't stay. I've only got a moment."

With her ears straining for Giles' return, Meade could only be thankful for this. But it wasn't in her to be unwelcoming. She said:

"Aunt Mabel is out, and Ivy has gone to the post. What is it? Won't you come in?"

She had shut the door, but Agnes did not move away from it.

She said in a difficult voice: "I mustn't stop—my mother will be back at any moment. Will you do something for me? Will you keep this box until the day after tomorrow and not say anything about it to any one?"

It sounded so strange coming from Agnes Lemming that Meade could not make her voice quite as ordinary as she wanted to. She said:

"Yes, of course I will."

Agnes faltered a little.

"It must seem—strange to you. I can't ask any one else, and you have always been kind——" She paused, and found herself saying what she had not meant to say. "My cousin, Julia Mason, sent me some very nice clothes. I want to wear them the day after tomorrow. You see, I am going to be married."

Meade was so much surprised that she very nearly cried out. And then, flooding right over the surprise and blotting it out, came a tide of warmth and kindness. She reached up to put her arms 'round Agnes' neck and kiss her.

"O, Agnes—how nice! I'm so glad—I'm so very, very glad!"

"You mustn't tell any one. Nobody knows—my mother doesn't know. I can't tell her until afterwards. I didn't mean to tell any one."

"I won't tell—you know I won't. Who is it? And are you very happy?"

Agnes smiled down at her. It was her old nice smile, but with something added. She said in quite a young voice.

"It is Mr. Drake, and I am very happy. We both are. I mustn't stop." And with that she kissed Meade on the cheek and was gone.

[Continued on next page.]

Opera Season in Chicago Seems Assured for Fall

Szell Conducts Orchestra in Final Week at Ravinia Park

By Claudia Cassidy.

"The money is in the bank," said James C. Thompson, speaking for trustees of the Chicago Music Foundation, "and if we can get the right kind of organization set up in time, we will present a season of opera at the Civic Opera House, opening late in October or early in November."

So the machinery begins to roll as the Chicago Music Foundation takes over its 10 year job as custodian of resident opera in Chicago, with $141,000 as down payment for controling stock in the 20 Wacker Drive Building corporation, and with $125,000 to come over a period of five years, starting in 1948. As $8,000 of the down payment goes to bail out debts remaining from the 1942 opera season, this means $258,000 available over the 10 year period, a neat sum considering that in approving the sale Atty. Gen. Barrett stipulated that not more than $25,000 is to be used in any one season to meet a deficit.

This new picture can mean everything or nothing to opera in Chicago. The sum of $25,000 is no more than a season's nest egg, but a nest egg is not to be despised. It means that there is money in the bank to negotiate contracts, and it can mean that Chicago again will have the kind of opera Chicagoans are willing to support. The trustees' decisions will make all the difference between delight and disappointment. Chicago, impatiently, will wait and see.

• • •

The Chicago Symphony orchestra moves into its final Ravinia festival week, again with George Szell as conductor and Artur Rubinstein as soloist. The great Polish pianist will play Rachmaninoff's Concerto in C minor Tuesday evening, and Beethoven's Fourth Concerto Saturday evening, when Mr. Szell has listed the "Egmont" overture and the Fifth symphony.

Mr. Szell has chosen to open his Tuesday concert with a novelty, the first Chicago performance of William Schuman's "Prayer, 1943." Mr. Schuman's "Festival" overture was played earlier in the season by Pierre Monteux. The newer work won a critics' prize in New York, and has been played by the New York Philharmonic, among other orchestras.

Also listed are two compositions by well known Chicagoans, the revised version of John Alden Carpenter's first ballet suite from "The Birthday of an Infanta," and the slow movement of Arne Oldberg's Symphony No. 4 in B minor. Mr. Oldberg's composition has a Ravinia history. It began as a fantasy commissioned by the festival committee and played by Willem Van Hoogstraaten in 1939. Mr. Oldberg began to develop the score, and in 1941 Nicolai Malko played the slow movement, also at Ravinia. Last season at Orchestra hall the completed work was conducted by Hans Lange. It is dedicated to the late Frederick Stock and the Chicago Symphony orchestra. The andante, to be played by Mr. Szell, bears this notation: "This movement is an expression of the composer himself, and sets forth tranquil expression."

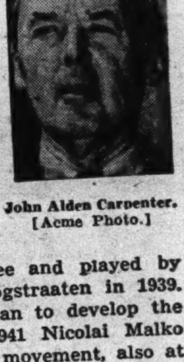

John Alden Carpenter. [Acme Photo.]

• • •

After the orchestra season, the Budapest String quartet arrives to play four concerts of chamber music, opening Tuesday evening, Aug. 10, with George Szell obligingly staying over to give his services as pianist in Mozart's Quartet in E flat. Others to be added to the quartet are Dudley Powers, cellist, Milton Preves, violist, both members of the Chicago Symphony orchestra. Complete programs follow:

Tuesday, Aug. 10, at 8:30—Haydn's String Quartet in G minor, Opus 74, No. 3 ["The Horseman"]; Mozart's Piano Quartet in E flat, Kochel 493; Beethoven's String Quartet in C major, Opus 59, No. 3.

Thursday, Aug. 12, at 8:30—Beethoven's String Quartet in B flat major, Opus 18, No. 6; String Quartet in F minor, Opus 95; String Quartet in E flat major, Opus 127.

Saturday, Aug. 14, at 8:30—Haydn's String Quartet in G major, Opus 54, No. 1; Mozart's String Quartet in C minor, Kochel 546; Mendelssohn's Variations and Scherzo; Schubert's Cello Quintet in C major, Opus 163.

Sunday, Aug. 15, at 4—Beethoven's Viola Quintet in C major, Opus 29; Borodin's String Quartet in D major, No. 2; Dvorak's Viola Quintet in E flat major, Opus 97.

• • •

Last Sunday an 86 year old frame house at Merriville, Ind., held a family party attended by 46 people, and if you wonder what so intimate an item is doing in a music column, you may be surprised, as I was. These 46 people are the remaining descendants of the Bach family in this country, and they are headed by patriarchal Carl Wilhelm Bach, only living son of the pioneer Gottlob Bach, who came to the United States in the early 19th century. Carl Wilhelm Bach has been elected to the lifetime position as chairman of subsequent Bach reunions, to be held the last Sunday in July from now on.

Despite their musical heritage, these are not, I am told, musical Bachs. Gottlob Bach brought a melodeon on his overseas journey, but the Bach homestead today holds only an ancient piano, not much used. They like the radio, tho. In fact, Violet Kmety, who visited them last Sunday, reported in delight that when she investigated the barn, even older than the house, she found a number of Bachs and their relatives busily milking cows while the radio blared out swing. She thought of Alec Templeton, and decided Bach really had gone to town.

• • •

Now that the Ravinia season is almost over, the management of the Chicago Symphony orchestra is getting to work on the sale of the subscription season of 1943-'44, to open at Orchestra hall Oct. 14, with Désiré Defauw as musical director and conductor, and Hans Lange as conductor. There will be, as usual, 28 pairs of Thursday night-Friday afternoon concerts, 12 Tuesday afternoon concerts, and a program of Young People's concerts the third Wednesday of each month, in addition to the Saturday night "Pops."

Henry E. Voegeli, manager of the orchestra, reports that 90 per cent of last season's subscribers have renewed their subscriptions, and adds that 1,343 sustaining members have oversubscribed the requested $50,000 by $3,000.

For complete information on seats available and prices, address Mr. Voegeli at Orchestra hall, 220 South Michigan avenue.

PIANIST

Alice Baran, pianist, who will appear at Grant park tonight with a symphony orchestra conducted by Jerzy Bojanowski. Miss Baran will play music of Liszt and Chopin. [Maurice Photo.]

Ravinia Calendar

The Chicago Symphony orchestra opens its final week of Ravinia festival concerts at the park 25 miles north of Chicago, accessible by motor or by North Shore and North Western trains. The programs:

Today at 4.

George Szell conducting.

Symphony No. 5, E minor, "From the New World" ......Dvořák
Overture, "Carneval" ......Dvořák
Symphonic Poem, "From Bohemia's Meadows and Forests" ......Smetana
Polka and Fugue, from "Schwanda the Bagpipe Player" ......Weinberger

Tuesday at 8:30.

Mr. Szell conducting.
Arthur Rubinstein, pianist.

"Prayer, 1943" ......Schuman
[First performance in Chicago.]
Symphony No. 97, C major......Haydn
Concerto for Piano, No. 2, C minor...... Rachmaninoff
Mr. Rubinstein.

Thursday at 8:30.

Mr. Szell conducting.

"Brandenburg" Concerto No. 3, G major ......Bach
Andante expressivo, from Symphony No. 4 ......Oldberg
Variations on a Theme by Haydn...... Brahms
Symphony No. 2, C major......Schumann

Saturday at 8:30.

Mr. Szell conducting.
Mr. Rubinstein, soloist.

Overture to "Egmont"......Beethoven
Concerto for Piano, No. 4, G major ......Beethoven
Mr. Rubinstein.
Symphony No. 5, G minor......Beethoven
Symphony No. 5, C Minor......Beethoven

Sunday, Aug. 8, at 4.

Mr. Szell conducting.

Overture to "Oberon"......Weber
Nocturne and Scherzo, from "A Mid summer Night's Dream"...... Mendelssohn-Bartholdy
Waltz, from "Der Rosenkavalier" ......Richard Strauss
Overture to "The Bat"....Johann Strauss
Ballet Suite No. 1, from "The Birthday of the Infanta"......Carpenter
[First Chicago performance of revised version.]
Overture to "William Tell"......Rossini

Seventh Week: Concerts of chamber music by the Budapest String Quartet on Tuesday evening, Aug. 10; Thursday evening, Aug. 12; Saturday evening, Aug. 14, and Sunday afternoon, Aug. 15.

Grant Park Programs

The following free concerts will be played this week in the band shell opposite 11th street:

Tonight at 8.

Symphony orchestra.
Jerzy Bojanowski, conducting.
Alice Baran, pianist.

Overture, "Merry Wives of Windsor". ......Nicolai
Swedish Rhapsody, "Midsummer Wake" ......Alfven
Concerto for Piano and Orchestra, No. 1, E flat major......Liszt
Miss Baran.
Ballet Suite, "Ruses d'Amour," Op. 61 ......Glazounoff
Three Dances from "The Bartered Bride" ......Smetana
Andante Spianato and Polonaise, for piano and orchestra ......Chopin
Miss Baran.
Intermezzo from "L'Amico Fritz" ......Mascagni
Waltz, "Roses from the South"...Strauss

Tuesday at 8.

Thaviu and his band.
A. F. Thaviu, conducting.
Ruth Perry, soprano.
Enrico Clausi, tenor.
Joseph Sherokoff, bass.

Overture to "Maritana"......Wallace
Song, "The Two Grenadiers"...Schumann
Aria, "The Calf of Gold" from "Faust" ......Gounod
Mr. Sherokoff.
Marche Turque ......Moussorgsky
In the Village......Moussorgsky
Song, "Voices of Spring"......Strauss
Miss Perry.
"Albion," English Melodies......Boetius
Overture to "Poet and Peasant".von Suppe
Aria, "Cielo e mar" from "La Gioconda" ......Ponchielli
Mr. Clausi.
Three Dances from "Henry the Eighth" ......German
Duet, Finale to Act I, "La Boheme" ......Puccini
Miss Perry and Mr. Clausi.
March, "Pomp and Circumstance"..Elgar

Wednesday at 8.

Woman's Symphony orchestra.
Nicolai Malko, conducting.
Sonia Gamburg, pianist.

Overture, "Egmont"......Beethoven
Sarabande, Giga and Badinerie, for string orchestra ......Corelli
Concerto in A major, Köchel 488, for piano and orchestra ......Mozart
Miss Gamburg.
Symphony No. 2, in B minor......Borodin
Capriccio Espagnol......Rimsky-Korsakoff

Friday at 8.

Symphony orchestra.
Walter H. Steindel, conducting.
Rose Lyon DuMoulin, pianist.

Overture to "The Bat"......Strauss
Classical Symphony, in D major, Op. 25 ......Prokofieff
Prelude in G minor......Rachmaninoff
Waltz, "Vienna Bonbons"......Strauss
Concerto for piano and orchestra, A minor, Op. 16......Grieg
Mrs. DuMoulin.
Prelude to "The Mastersingers of Nuremberg" ......Wagner
Polovetzian Dances from "Prince Igor" ......Borodin

Saturday at 8.

Symphony orchestra.
Herman Felber, conducting.
Nina Serena, soprano.

Overture, "Herod"......Hadley
Suite, "Sigurd Jorsalfar"......Grieg
Symphony No. 5, in E minor, "From the New World"......Dvorak
Aria, "L'altra notte," from "Mefistofele" ......Boito
Aria, "Addio" from "La Traviata".Verdi
Song, "Ave Maria"......Schubert
Miss Serena.
Variations on "Pop Goes the Weasel" ......Caillet
Treasure Waltz, from "The Gypsy Baron" ......Strauss
London Suite......Coates

Sunday, Aug. 8, at 8.

Symphony orchestra.
Rico Marcelli, conducting.
Reinhold Schmidt, bass-baritone.
Commemoration of the centennial of Edward Grieg's birth.

Overture, "In Autumn"......Grieg
Suites Nos. 1 and 2, "Peer Gynt"...Grieg
Norwegian Rhapsody ......Lalo
Overture, "Hamlet"......Gade
Romance ......Svendsen
Lyric Suite, Op. 54......Grieg
Eric's Soliloquy, from "Lifkronan" ......Marcelli
Song, "I Love Thee"......Grieg
Mr. Schmidt.
Rustle of Spring......Sinding
Norwegian Triumphal March from "Lifkronan" ......Marcelli

9 PARTS

Part.	Part.
1—News, Editorial.	6—Music, Drama, Movies, Books.
2—Sports, Markets.	7—Society, Travel, Homemakers.
3—Metropolitan.	8—Graphic Weekly.
4—Comics.	9—Picture Section.
5—Want Ads.	

The PALMER HOUSE presents
"America's Most Danceable Music" by
GRIFF WILLIAMS
STARRING
The Incomparable "Candid Satirist"
JOHN HOYSRADT
with
ANDREÉ, ANDRE & BONNIE
MERRIEL ABBOTT DANCERS
and others
ALWAYS The Finest Entertainment in Town
in the famous Air-conditioned
EMPIRE ROOM
Reservations
Randolph 7500

MONDAY STORE HOURS
12 NOON TO 9 P. M.

Mother-to-be

$3.98

More of our wonderful pinafores! A sell-out every time, so we had it made again... THIS time in fine cotton chambray! Blue, deep rose, aqua or tan. Sizes 12 to 20. Give second color choice when you order... and DO get your order in early!

Orders by mail or phone RANdolph 9800

MATERNITY—THIRD FLOOR

Lane Bryant
101 N. WABASH AVE.

Eight Northwestern Professors to Retire Sept. 1

Faculty Men Taught Total of 196 Years

By the Rev. John Evans.

Eight professors of Northwestern university, who have taught for a total of 196 years, will retire from the faculty on Sept. 1. This is in accordance with a university rule that provides for automatic retirement of faculty members at the age of 65.

Among those who will retire is Arthur James Todd, professor and chairman of the sociology department. A noted practical sociologist, he has directed research for the New York Welfare council, served as an officer in national learned societies, and been a consultant for various governmental agencies.

The author of nine volumes dealing with sociological problems, Prof. Todd is noted for his extensive work on recreation in large cities. As director of the Chicago Recreation commission, he was responsible for a four volume survey which is the most complete study of a large city's leisure habits ever prepared.

• • •

Dr. Paul Haensel, internationally known economist who has been at Northwestern since 1930, also will retire. He is the author of 16 books and several hundred articles in eight different languages in the general field of taxation and public finance. Dr. Haensel was born in Russia, served Czar Nicholas as director of the imperial bank of Russia, and acted as economic adviser to the commissariat of finance under the soviet government.

Another faculty member who will leave his post is Walter K. Smart. A professor of English in the Schools of Commerce and Journalism since 1920, he is the author of four volumes on business writing. Prof. Smart has been prominent for many years as a member of the university committee on intercollegiate athletics, and has been chairman of that committee for the last three years.

• • •

Other men who retire are David R. Curtiss, professor of mathematics; Arthur G. Terry, professor of history; Arthur W. Walker, associate professor of bacteriology; James P. Simonds, professor and chairman of the division of pathology, and Walter W. Cook, professor of law.

Prof. Curtiss is the oldest of the retiring faculty members in point of service, having joined the faculty in 1905. He is the author of four widely used textbooks on geometry and trigonometry. Prof. Terry, who came to Northwestern in 1906, is second to Prof. Curtiss in length of service.

Prof. Simonds, who joined the faculty in 1914, is noted for his research in anaphylaxis, immunology, and diseases of the kidneys. Author of numerous papers on pathology, he has been head of the department of pathology since 1922.

An outstanding legal educator, Prof. Cook came to Northwestern from the Johns Hopkins institute for the study of law in 1935. He is author of four volumes on equity and procedure, as well as numerous articles on legal subjects. He is a former president of the American Association of University Professors.

Prof. Walker is the author of numerous research articles on bacteriology, and will leave the university after 31 years of active service in the medical school.

EMPIRE ROOM DANCERS

Andree, Andre, and Bonnie are the three dancers who are creating such a stir among Empire room patrons at the Palmer House. Their unique performance is featured on the bill starring John Hoysradt and Griff Williams' music.

Notes of Music and Musicians

By Albert Goldberg

Grant park programs for the week list five symphony concerts in addition to a Tuesday night concert by Thaviu and his band. Nicolai Malko, who has been conducting in Costa Rica and Mexico, will return to his regular post as conductor of the Woman's Symphony orchestra on Wednesday night. His soloist will be Sonia Gamburg, 12 year old girl pianist, who will play Mozart's A major concerto. Jerzy Bojanowski, Walter H. Steindel, Herman Felber, and Rico Marcelli continue their regular symphonic series. Mr. Marcelli announces for next Sunday a Norwegian program in commemoration of the 100th anniversary of Edvard Grieg's birth, and includes selections from an opera of his own composition, with the Nordic title "Likronan." Other soloists of the week include Reinhold Schmidt, bass-baritone, well known to the radio public for his appearances on the Carnation hour; Alice Baran, who won first place this year in the state auditions of the National Federation of Music clubs national contest; Rose Lyon Du Moulin, pianist; Nina Serena and Ruth Perry, sopranos; Enrico Clausi, tenor, and Joseph Sherokoff, bass.

• • •

Two composer members of the Chicago Symphony orchestra had their works performed last week by the New York Philharmonic-Symphony at the season's final Stadium concerts conducted by Efrem Kurtz. Florian Mueller, first oboist of the orchestra, was represented by the New York premiere of his Five Symphonic Etudes on "El-A-Noy." David Van Vactor's contribution was his Bagatelle for strings, originally written for the Saidenberg Symphonietta.

• • •

Marion Hall, pianist, and George Sopkin, cellist, will play the A major cello sonata of Beethoven, in the series of Beethoven sonata recitals being held at the Mayfair room of the Blackstone Hotel on Wednesdays at 12:30. Mr. Sopkin, a former member of the Chicago Symphony orchestra, has for the past season been the cellist of the Pro Arte string quartet.

• • •

New York music critics were recently thrown into a deplorable state of confusion at a Stadium performance of "La Traviata," when it appeared that the stage sets of the first and second acts had been transposed. The printed program seemed to be in order, for it traditionally described act I. as "Violetta's drawing room, Paris," and act II. as "Garden of Violetta's country place, near Paris." But when the curtains parted on act I. the audience beheld a scene with a garden backdrop and a wide balustrade facing upon open country, while the second act set confounded confusion by representing not a garden at all, but an interior, a room with chairs and other indoor furnishings, including a formal writing desk handily placed center stage to permit Violetta to write her sad decision to Alfredo.

The critics naturally thought they had discovered a historic blunder, but Dr. Herbert Graf, the stage director, offered convincing explanation for the innovations. The first act set, it seems, was actually intended for an interior, but with a garden view at the back "for variety," the justification being that Verdi specified that the first act took place in August. Tradition apparently has been all wrong concerning the second act, too, for Dr. Graf's interior scene was also intentional, the composer having specifically stated that the second and third acts take place in January! The entire opera, Dr. Graf insists, calls for interior settings according to Verdi's directions. At the Stadium performance the program editor was the one in error, not having changed the scene titles to conform with the novel business on the stage.

• • •

Karl Krueger, who recently resigned as conductor of the Kansas City Philharmonic orchestra after 10 years, has been requested by the board of trustees to reconsider his action. Mr. Krueger stated as one of the reasons for his resignation the present economic impossibility of carrying thru his project for a Midlands Symphony orchestra to give concerts in Kansas City, Wichita, and Tulsa, Okla.

Karl Krueger.

• • •

Robert Birch, organist, will be heard in recital at the Rockefeller Memorial chapel, University of Chicago, tonight at 7. On Wednesday at the same hour Carl Waldschmidt of Fort Wayne, Ind., will be the recitalist.

• • •

Rosalyn Tureck, pianist, formerly of Chicago, has been appointed to the summer faculty of the Julliard school. She is giving six lecture-recitals on the general topic of Bach's relationship to his own day and to the present.

• • •

The Toledo Symphony orchestra, George King Raudenbush, conductor, is the latest orchestra to profit from commercial sponsorship. Forced to suspend operations last fall, the organization has been reanimated under the sponsorship of the Willys-Overland Motors Company, Inc., and with the co-operation of the Toledo Symphony society is giving a series of Sunday night "Pop" concerts for the war workers of Toledo. The series began early this month and will continue thru early September.

EDUCATIONAL.

America needs Doers ... Producers to Win Victory

GREGG COLLEGE Is Helping

::: by graduating young men and women who are well qualified to take their places as doers in business, industry and government service.

Back of every Gregg Graduate is the confidence born of thorough training ::: the kind of preparation that has helped gain success for thousands of young men and women. It can provide for you the quick stepping-stone to a well-paying position and, by all past measurements, a successful post-war career.

Call, write or telephone STAte 1881 for Free booklet, "The Doorway To Opportunity." It shows how you can become a doer for your country, and still build for tomorrow in Stenographic, Secretarial, Court Reporting and Accounting positions.

The GREGG COLLEGE
6 N. Michigan Ave., at Madison St., Chicago

CHICAGO TECH
SHORTER TRAINING TIME NOW! The Nation Is Calling for TECHNICAL MEN!
Aircraft Drafting, Welding, Radio Inspection, Electricity
Call, write or phone Calumet 8200
CHICAGO TECH COLLEGE
46 Tech Bldg., 2000 So. Michigan Avenue 16

Our Lady Academy — Ideal Boarding School for GIRLS, also Boys under 13. Grade, High School, Commercial. Accredited. 47 mi. So. of Chicago, Route 54. Home atmosphere. Individual attention. Rates reasonable. Catalog on request. Manteno, Ill. Address Mother Superior, Box 4. Ph. Manteno 2351.

TODD SCHOOL
BOYS 6 to 18. 94th year. Accredited. Individual College Preparatory. Study help. Defense courses. Shop Radio, Navigation. Men teachers. House Mothers. Swimming. Riding. Hour from Chicago. Catalog. Roger Hill, Prin., Box T, Woodstock, Illinois.

EDUCATIONAL. EDUCATIONAL.

GEORGETOWN PREPARATORY SCHOOL
GARRETT PARK, MARYLAND

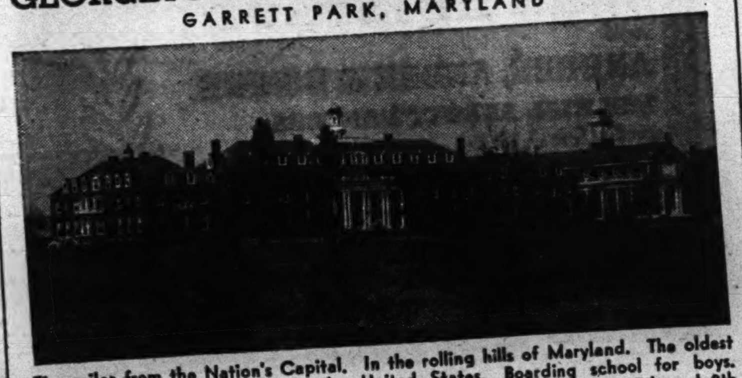

Five miles from the Nation's Capital. In the rolling hills of Maryland. The oldest Catholic preparatory school in the United States. Boarding school for boys. Under the direction of the Jesuit Fathers. Six forms comprising the 7th and 8th grades and four years of high school. Special courses in elementary aeronautics and advance mathematics. Fully accredited. Est. 1789.
For information write the Headmaster

FERRY HALL
A Preparatory School and Junior College for Girls
Seventy-fifth Year
ACCREDITED COLLEGE. Preparatory and Junior College courses. Sound academic curriculum. Music, Dramatics, Art, Home Economics, Secretarial studies. Happy student life. Modern equipment, superb campus on Lake Michigan with easy access to Chicago's cultural advantages. Golf, riding, sports. Catalog.
Eloise R. Tremain, Box 7, Lake Forest, Ill.

SPEEDWRITING 8 WEEKS
STENOGRAPHY, COMPTOMETRY
ACCOUNTING-BKKPG., FILING, SWITCHBD.
CATALOGUE FREE. EVENING SCHOOL
CHICAGO BUSINESS COLLEGE
190 N. State St. Est. 1887. FRAnklin 4122

RAY-VOGUE SCHOOLS
Dress Design, Styling, Fashion Illustration, Interior Decoration, Display, Photography, Advertising. For complete list of highly Specialized Practical Courses see Classified Phone Book under "Schools," or call State 1456. 116 S. Michigan.

BECOME MEDICAL LABORATORY AND X-RAY TECHNICIAN
3 to 10 Months' Course
Practical training in modern lab. Graduates urgently needed by hospitals, physicians, health depts., clinics. Helps qualify for higher rating in Armed Forces—WAVES, WACS, etc. Big post-war opportunity in this profession. Day and eve. FREE placement. Illustrated Catalog.
Chicago College of Laboratory Technique
410 S. Michigan Ave. Phone WEBster 3230

AMERICAN ACADEMY OF ART
Fall term—day and evening—begins Sept. 7th. Practical courses in Commercial Art, Fashions, Dress Design, Millinery; Drafting, Map Making, etc.
FRANK H. YOUNG, Director
Dept. 53, 25 E. Jackson Blvd. Wab. 6360

ONARGA MILITARY SCHOOL
CHARACTER first! Teaches How-to-Study. Accredited college entrance. Business defense courses. Tests and guidance assure right vocation for success. Ages 10 to 20. New Gym and pool. 85 miles south of Chicago. Endowed. Catalog. Box T, ONARGA, ILL.

EDUCATIONAL.

SUMMER AND YEAR ROUND

MONNETT SCHOOL FOR GIRLS
73 mi. from Chgo.
RENSSELAER, IND.

Get information direct from one whose daughter has been attending this home-like school for the past 4 years. High rating in social, educational and vocational training. 6-14 yrs. The tuition is reasonable. Terms may be arranged. Classes begin Sept. 13.
MRS. MARTHA F. COOKE
2011 Engineering Bldg., 205 W. Wacker Drive State 6875

QUICK TRAINING
Intensive Courses to meet the needs of industry and government — Stenographic, Bookkeeping, Typing, Comptometry, etc.
Visit, write or phone for catalogue.
Bryant & Stratton COLLEGE
18 S. Michigan Ave. Tel. Randolph 1575

THE John Marshall Law School
LAW AND PRE-LEGAL COURSES
Aft. and Eve. Classes—Co-educational
Classes Start Sept. 8th
Write for Catalog
315 Plymouth Court, Chicago WEB. 3818
So. from Jackson bet. State and Dearborn

EDUCATIONAL.

ST. JOHN'S MILITARY ACADEMY
All that is good in a boy is carefully developed and encouraged at the hands of the expert St. John's faculty. Maj. S. K. Brown will be glad to tell you about St. John's, Delafield, Wis. Phone him at Randolph 3456 for an appointment.
Room 1640, Field Bldg.
135 S. LA SALLE

FRANCES SHIMER For Young Women
● Accredited Preparatory School and Junior College. Liberal and Fine Arts, Home Economics. All sports, riding (new stables). 91st yr. Call Central 6878 for information, or write for catalog to Registrar, Box 72, Mt. Carroll, Ill.

SHORTAGE OF TEACHERS
TRAIN NOW FOR
Nursery School ● Kindergarten ● Primary
COURSES CONDENSED
Pestalozzi Froebel Teachers College
Located in central Chicago. 47th year. Phone WABash 6762 or write for catalog
Box 2, 410 S. Michigan Blvd., Chicago

"Successful writers learn at last what they should learn at first—to be intelligently simple."
—H. W. SHAW.

THE LITERARY SPOTLIGHT

By FANNY BUTCHER

A TALK with **Mildred Bruder** of the Chicago Public library ... who has been one of the dynamos for the Chicago area in the Victory Book campaign ... brought the grand news that Chicago leads the country in collections ... 1,010,300 volumes, as compared with the next highest figure of 650,000, collected in that hub of American literary life, New York City. ... But, altho a million volumes was a good goal to aim for and achieve, the Victory Book campaign is far from over ... like the war ... and, as long as there are soldiers, soldiers will want books to read ... will read them and wear them out and need new ones.

The Chicago Public library is busy right now getting off a shipment of 80,000 volumes to the Pacific areas ... they use up 20,000 paper covered books a month for troop trains here.

Pass That Book Along.

Visit any of the service centers ... the chairs in the libraries or reading corners are always filled. So pass on that book you liked ... leave it at any branch of the public library for the Victory Book campaign.

Army authorities have found that the quickest and most vivid way of introducing American soldiers to the people and customs of the foreign lands which they are "visiting" is to give the men short stories to read. ... **Martha Foley**, editor of "The Best American Short Stories," is preparing a list of short stories to be read by our men who are sent overseas.

"Where Is Radar?"

And, speaking of overseas, a famous Chicago author who has three sons in service was recently asked by a well known North Shore matron where her sons are. "One of them is in Radar," she answered. "And where is that?" sweetly asked her friend. It was in the days when everything about radar was hush-hush. In an excess of caution, and with a glint in her eye, the author said: "O, that's in Africa—just next to Dakar."

And have you met the new recruit in **Nancy Shea's** "The WAACS" ... old spelling for WACS ... who told her roommates in camp that she would "just love to get up for revelry?" And there's **Lt. Elizabeth R. Pollock**, co-author, with **Ruth Duhme**, of "Yes, Ma'am" ... also about the WACS ... who says that everything a WAC lieutenant needs to know isn't taught in the officer candidate school at Des Moines ... arranging weddings, for instance ... but, with the commanding general coöperating by giving the bride away, Lt. Pollock says she is now able to toss off a good G. I. wedding on two hours' notice.

Patriotism or Sunburn?

And, speaking of tossing off things ... the other day I was lunching with a New York publisher and his wife in a swank loop hotel ... early, because they were catching a train ... and we were apparently present at the official opening of the luncheon hour, because the orchestra filed in, and solemnly rendered "The Star Spangled Banner" ... everybody stood up, including the pianist to play the accompaniment ... we couldn't decide whether it was common practice, patriotic zeal, or sunburn.

A pupil of my favorite army air corps instructor tossed off a neat "poetic" bit ... on his first solo flight the boy nosed his ship down too fast and drove his propeller into the ground when he landed ... my boy, who is a hoary 24, but can still remember that the way he was made to learn things in college was to have to write a theme about them, makes his pupils explain on paper why what happened happened and what didn't happen should have ... when this Kansas farm boy dug up the earth with his propeller and was given the assignment of writing about his mistakes, he wrote:

I was a farmer a year ago now.
A propeller doesn't make a very good plow.

Which seems to cover the matter.

Useless and Useful Data.

And, speaking of covering things, did you know that **Joe Louis** was weighed in water to determine his specific gravity when he was examined for the army ... he was so heavy for his height when weighed in air that, according to routine recruiting standards, he would have been overweight for military service ... that bit of information popped up in "The Science of Nutrition," by **Henry C. Sherman**.

This business of reading books is certainly educational in useless as well as in useful data ... and you come upon a lot of odd reactions to books, too ... such as the fact that **Hawthorne Daniel**, author of "Islands of the Pacific," is beginning to pile up quite a stack of letters from men now in service who want to know about real estate values, climate, and the commercial future of the New Hebrides, Pago Pago, and Samoa ... the Aleutians, Mr. Daniel thinks, are definitely out as dream spots for the boys' brave new world after the war.

Based on an Old Phrase.

Lin Yutang's title, "Between Tears and Laughter," is based on a traditional Chinese phrase which means, "You can neither weep nor laugh," used in desperate situations.

And, speaking of desperate situations, **Carroll Alcott**, author of "My War With Japan," broadcasting from the International Settlement in Shanghai in 1940, used to begin his program with: "This broadcast is brought to you by courtesy of the Bakerite company, Shanghai's leading bakers and makers of better bread. The jam tonight is by courtesy of **Mr. Suzuki** and the Japanese army." Interrupting his radio programs was only one phase of the persecutions that Carroll Alcott endured from the Japanese during 15 years ... they even tried to assassinate him ... he used to go to his broadcasts in a bulletproof vest, protected by a heavily artilleried bodyguard.

Bodyguards won't help **Mussolini** much these days. He and his pal, Adolf, both will ... soon, we hope ... take their place among the entries in "Who Was Who," a listing of all the "nonliving" whoosers from 21 volumes of "Who's Who" ... Mussolini belongs there now ... meanwhile, **Mr. Schicklegruber** still appears in the brand new 1943 edition of the "British Who's Who" ... even his telephone number is listed ... Berlin 11-6191, in case you want to call him up and arrange with him for "a swig in 'ell from Gunga Din."

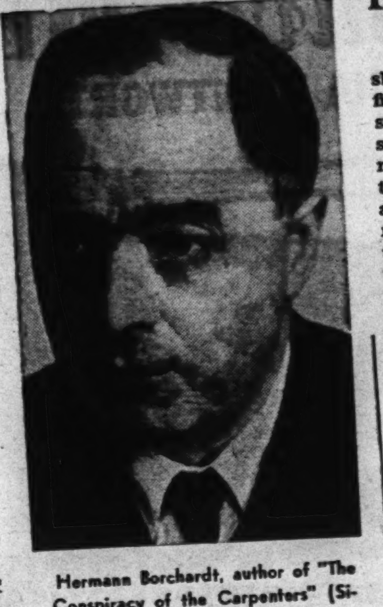

Hermann Borchardt, author of "The Conspiracy of the Carpenters" [Simon & Schuster].

Coffin Finds Customer in Merry Chiller

"THE HILL OF THE TERRIFIED MONK," by *Geoffrey Homes.* [*Morrow, $2.*]

Reviewed by Drexel Drake.

Here's fast acting, snappy talking melodrama involving a heterogeneous assemblage of persons of both sexes in and about Tucson, Ariz. The renovated Empire theater was all set for its grand opening, but George Popol, ostensibly the owner, didn't think much of the picture Hollywood had sent along for the occasion. Ben Logan, exploitation expert, promised great things to Popol, however, when he arrived for the expressed purpose of putting the opening over in a big way. He was a man of fancy ideas, the first of which was to put a coffin in the theater lobby. That may or may not have been a forecast of what was to follow.

At any rate, after the reader learns of some hidden interests in the theater, and some involved relations among town celebrities, the story shifts rapidly to the outlying airport in time for a murder. That, of course, set the stage for the fine detective work of Jose Manuel Madero. Kelly Prentiss, a charming widow of considerable means and complicated love interests, and pretty auburn haired Sally Crossland share the ample romantic element that is grooved into the murder and its attendant puzzle. All in all, it's merry reading and not in the least upsetting.

• • •

"BLACK EAGLES ARE FLYING," by *F. V. Morse.* [*Doubleday, Doran, $2.*]

The vast estate of Rar-i-doc, in northwestern Ohio, possessed all of those elements so essential to the slow unweaving of a mysterious puzzle that had its roots buried in obscure episodes of the past. The rambling old mansion and its surrounding acres were of a character to guarantee suspense and surprise. The author does a good job of creating that setting and uses it to excellent advantage in unfolding a tale of mysterious disappearance and murder.

Statue of Liberty and Its Tradition

"STATUE OF LIBERTY ENLIGHTENING THE WORLD," by *Rodman Gilder.* [*New York Trust company.*]

Rodman Gilder has filled gracefully and in good taste the need for a 40 page book giving Americans, young and old, the history and character of that art object which, more than any other, is part and parcel of America's spirit.
L. T. H.

Fresh Interpretation of Trite Theme

[Continued from page 12.]

she herself died. She was sufficiently paradoxical to call forth surmises, and many writers have sought to discover in her character more than was apparent. Her picture, in fact, is dim. She is either a completely frivolous beauty or a museum piece. It is Miss Barschak's task to breathe life into her beautifully proportioned and well gilded figure.

This is a sympathetic story, or, rather, it is a psychological interpretation. Eugenie is now in the hands of one who loves and admires her. There is no seeking here for sterner stuff, but rather an appreciation of the spoiled, headstrong, religious, temperamental beauty who managed to dominate the Second empire. Her principal achievements were the disastrous attempt to annex Mexico, thru Maximillian and Carlotta, and a brand new style in hats.

Is your mind a wastebasket?

Are your ideas wasted because you can't find the words to express them? . . . Do you forget easily the things you read and hear? . . . Do new words "go in one ear and out the other"? . . . Do you make mistakes in grammar and pronunciation? . . . Do you read so slowly that you can't do all the reading you'd like?

IF THESE THINGS trouble you, you are wasting a power that can carry you farther than any other skill or talent you now have. Words are the tools of thought. Without the right words to express them, your best ideas may never be known to those who pay for ideas. Forceful, expressive, colorful language enhances your personality, paves the way to business and social advancement. Exhaustive tests at the Human Engineering Laboratory in Hoboken, N. J., have shown that *power with words* is the one power nearly all successful men and women have in common.

What power with words is

Now for the first time an English language specialist reveals scientifically what it is that generates word power. The skill with which you handle language, your ability to say the right word at the right time, depends on *five basic factors*. These are fully described below. Each of them can be trained and expanded through a series of simple exercises and tests either while you are (A) *LISTENING*—to ordinary conversation, radio programs, movie dialog, speeches; or (B) *READING*—your daily newspaper, or the magazines and books you regularly enjoy.

How to exercise the five basic factors of word power

Norman Lewis has been teaching English for years. In his classes he noticed that children are wide awake to words and learn about them with astonishing rapidity, but that most grownups fall behind because they stop using this natural, inborn ability. He discovered how to reawaken them to words by properly exercising the *five basic factors* of word power.

POWER WITH WORDS is the book of these scientific, self-training exercises, including many fascinating and entertaining tests by which you can measure your progress. Listen to the radio, go to the movies, read your paper and your favorite authors — here are the sources of *power with words* which this book shows you how to tap to increase your own word power. No other equipment is necessary — and you'll be surprised how quickly the exercises and tests bring results.

Stop throwing away this natural power, so easily developed. Stop wasting good ideas for lack of words to express them. Power with words will carry you far in life. Tear out the coupon below, and — more power to you!

WORD POWER IS EASY!
1. VOCABULARY — How to learn more new words every week than you formerly could in an entire year.
2. PRONUNCIATION — How to achieve educated pronunciation without sounding affected. Learn "how to say it" by listening intelligently.
3. CORRECT USAGE — Rid your speech of fifteen common grammatical errors and it will be impossible for you to talk or write illiterately.
4. SKILLFUL READING — Read *fast* to read well. Trains you to read as many as 600 words a minute — and remember what you've read!
5. SPELLING — If you can read, you can spell perfectly. This section trains your visual memory for correct spelling.

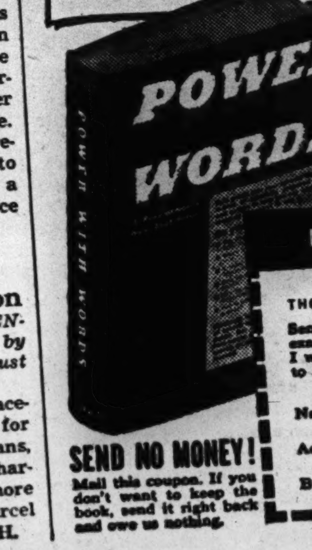

Power WITH Words
By Norman Lewis, B.A., M.A.
Outstanding English language expert, author of *Vocabulary and Spelling*, and (with Wilfred Funk) the sensationally successful *30 Days to a More Powerful Vocabulary*.

SEND NO MONEY! Mail this coupon. If you don't want to keep the book, send it right back and owe us nothing.

Examine it 5 days FREE!
Tear out, sign and mail to
THOMAS Y. CROWELL COMPANY, 432 4th Ave., N. Y., 16
Send me POWER WITH WORDS, by *Norman Lewis*, to examine FREE for five days. At the end of that time I will either return it to you without further obligation to me, or I will remit $2.00 in full payment.
Name........
Address........
Business connection........ CT
(Please fill in)

"That book in many's eyes doth share the glory that in gold clasps locks in the golden story." —SHAKESPEARE.

Fresh Interpretation of Trite Theme of Poor Little Rich Girl

"THE INNOCENT EMPRESS," by Erna Barschak. [Dutton, $3.50.]

Reviewed by Kenneth Horan.

In his appraisal of Richard Harding Davis, in "Books Alive" in last Sunday's TRIBUNE, Vincent Starrett said that the great war correspondent is now a figure as legendary as William Tell. And this causes me to wonder whether Eugenie Montijo, empress of the French and consort of Napoleon III., is not even more of an anachronism today. She was part of her times, and if she lived now would be as out of place as Cleopatra in a WAC's training camp.

In spite of heavy obligations to tradition, the erudite author of this intimate study has made something new and fresh from its hackneyed theme of the poor little rich girl who didn't know what to do with her time. Her special contribution is a fresh evaluation of Eugenie's character in its relation to the French people. A close study of Merimee and Stendhal gives the literary tone of the times against which the lovely empress, with the red hair and the violet eyes, stands forth a figure of exquisite beauty who, because of her boredom, never was able to read a book all the way thru. French culture as an index to French character makes her a gracious, charitable and superficial woman.

• • •

The ball of the biographies of Eugenie was set rolling long before

[Continued on page 13.]

Frank Munk, author of "The Legacy of Nazism" [Macmillan].

Best Sellers Reprinted in One Volume

[Continued from page 11.]

ing for the same ultimate aims, could be more different.

Both believe in nationalism as the driving force. But Hoover and Gibson are intent on fostering American national interests and controlling national sentiment, while Willkie's emphasis is on the nationalistic impetus emanating from Russia, China, the Arabs, and the Hindus. The more backward the people, the more he loves them.

• • •

Willkie writes like a thoughtful and outspoken reporter, in an impressionistic fashion, of amazing experiences in strange countries. Hoover and Gibson base their deductions on a somewhat pedantic history of international affairs, organized in artificial classifications and presented in the manner of a popular scientific manual. They write in an objective and impersonal tone; they don't deal with individuals, but with alleged and real political and economic forces and institutions.

Willkie is ubiquitous in his own book. It is a book about himself. It is not just "One World," but the one in which Wendell Willkie went around, saw people, spoke and listened to them. Briefly, the comparison is between a somewhat drab college textbook on the one hand and a brilliant piece of dramatized journalism on the other. Their public appeal is accordingly.

• • •

When it comes to conclusions—to future policy—the "textbook" is stronger than the "reportage." Hoover-Gibson lead up to a series of concrete propositions, which could at least serve as the starting point for further discussion. Willkie's book, stimulating as it is, ends in rabble-rousing reproaches to the past and vague generalities as to the future.

On the whole, "Prefaces" is an excellent title: the volume is not much more than a set of prefaces. The discussion has just started.

The Life Story of Capt. Amasa Delano

"MASTER MARINER," by James B. Connolly. [Doubleday-Doran, $3.]

Mr. Connolly, historian of maritime events and spinner of sea fiction, has done a 318 page biography of Capt. Amasa Delano, who knew about all there was to know, in the days of the American Revolution and the War of 1812, about constructing and sailing ships. The author relies chiefly on the captain's singularly intelligent log and on a biography whose text Amasa approved. L. T. H.

$25,000 for "Army Brat."

Coward-McCann reports the sale of the motion picture rights on "Army Brat," by Tommy Wadelton, to Metro-Goldwyn-Mayer for $25,000—another record for Tommy, now 16 years old.

BOOKS ALIVE

by Vincent Starrett

WIVES of great men oft remind us that their husbands had need to be great. There is the classic case of Xanthippe, that notable shrew; but one suspects she had a lot to put up with, and it is not clear that she seriously interfered with her husband's practice of philosophy. It is on allegations of censorship, overt or unconscious, that artists' wives are usually assailed. Frequently cited examples are **Fanny Stevenson** and **Lady Isobel Burton**, and for years **Mrs. Sam Clemens** has been assumed to be a famous case in point—you may recall the stir created by **Van Wyck Brooks'** "Ordeal of Mark Twain."

The legend of "Livy's" blighting influence on Mark's robust genius is an old and popular one, principally, I should think, among males. It is rejected, however, by **De Lancey Ferguson**, in his "Mark Twain: Man and Legend" [Bobbs-Merrill]. Pointing his conclusions by a detectival analysis of the existing manuscript of "Huckleberry Finn," he finds the list of changes in the interests of decorum neither long nor impressive. From the specimens quoted, indeed, it would appear that in nearly every instance the book gained artistically by the change.

His Natural Hazards.

There will always be critics to regret that Mark was not permitted by Livy, or **William Dean Howells**, or the Victorian fog of the times in which he lived, to be as crude as he might have been without those modifying influences; yet wives, friends, and the obvious necessity of working in the dispensation allowed by the accident of birth are the natural hazards of every writing man. They are part of the setup for and against him; they may help or they may hinder, but their relation to ultimate success or failure is probably negligible. The determining factor is an artist's integrity of purpose; if he fails he would probably have failed in any other arrangement of circumstances.

But I don't think Mark failed. I agree with Mr. Ferguson, in this excellent book, that he succeeded admirably. In any case, Livy Clemens, in this latest report, seems handsomely acquitted of the charge of hypercritical meddling.

We Shall Never Know.

One is less certain about Fanny Stevenson. The prudent Fanny was not only ever and always on the side of priggish respectability, she was herself a writer of sorts, disposed toward collaboration, and she was a lady who wanted to get ahead—and **Robert Louis Stevenson** was a weaker vessel than the robustious Mark. It seems reasonably clear that her domination was considerable and that after their marriage Stevenson wrote little that escaped her constabulary eye. A number of efforts toward a greater freedom of expression were shelved or destroyed either by Fanny herself or by Stevenson in obedience to her wishes. "Dr. Jekyll and Mr. Hyde" was completely rewritten in the light of her criticism and, since the first manuscript was burned by Stevenson, we shall never know whether he was right or *she*. He told her afterward that he agreed with her, and it may be admitted that the story is pretty good as it stands.

Criticism is important to the artist only to the extent that he agrees with it, or comes to agree with it, and if Stevenson told the truth there is no more to be said—but he was angry at the time. Many of his friends, and nearly all recent critics, have thought that a great literary career was ruined by her niggling little mind; and it is to be remembered that he was an invalid nearly all his life. Yet, even so, it seems reasonable to believe that the man's own temperament was largely at fault—frequently as—apparently—he resented her criticism, he was incapable of telling her to go jump in the lake. But what if he had done so? It is far from certain that Stevenson, an unstable person, would have done better without her. I think he did the best he could, always, and a lot of what he did was almighty good. What stopped a greater career was not Fanny; it was death.

These paragraphs are not to be regarded as a brief for Fanny, however. I have never greatly liked her, and I don't like her now.

She Bided Her Time.

The case against **Lady Isobel Burton**, wife of the great translator of the "Arabian Nights," is of a somewhat different sort. **Richard Burton** was not the man to brook interference or censorship, and certainly his translation leaves little to the imagination of the reader. Whatever Isobel may have thought of his pornographic scholarship, she bided her time. After her husband's death in Switzerland she went over his manuscripts and found "The Scented Garden," which was to have followed the "Arabian Nights." It was almost ready for the printers, and 1,500 persons already had indicated they would subscribe for it; a publisher had offered her $30,000. But Isobel burned it.

Her own story of the episode is interesting. As she was examining the manuscript, she said, she looked up—and there before her stood her husband, just as he had looked in the flesh. He pointed to the manuscript and said, "Burn it," and then disappeared. A second and a third time this took place. So she took up the manuscript and burned it—sorrowfully, reverently, in fear and trembling, she burned it, a leaf at a time, and as each leaf was licked up by the fire it seemed to her that a "fresh ray of light and peace" transfused the soul of her beloved.

That is the story told by Lady Isobel to her dying day. If you believe it, you will believe anything.

How About Husbands?

Nothing at all is proved by these anecdotes, of course, except perhaps that the "writing game," as it is easily called by those who know nothing about it, is not always a bed of roses for either husband or wife, and perhaps that authors' wives deserve what they get for marrying literary men. In honesty it should be said that a list of the books which authors' wives have prodded them into writing would probably be long and distinguished. Finally, in connection with the stories told above, it occurs to me that I have never heard of the situation in reverse. Do the husbands of lady authors ever blush for the revelations of their writing wives? Was there ever such an instance? I should like to hear of it.

TO A LONG LIST OF BEST SELLERS...

Lin Yutang

adds his most important book

BETWEEN TEARS AND LAUGHTER

Having proved, to a million or more of us, *the importance of living*, the shrewd and witty Chinese philosopher now draws on the rich stores of oriental wisdom—the wealth of four thousand years' experience—to teach us *the importance of thinking*. The importance of thinking about this war and what it is doing to our lives, our minds, our manners, our destinies. The importance of thinking back over our mistakes—and ahead to how we can retrieve them—especially in Burma. The importance of thinking where we stand today with these Chinese who are our allies. The importance of thinking about the importance of living *together* in the world. No blueprints, if you please. No formulas for peace, no postwar plans. What's the use of a plan until you know what you want and where you are going? Lin Yutang pricks some pretty bubbles and washes out certain distinguished mouths with the soap. Between tears and laughter, but always in deadly earnest, he shows, by his own bold example, *the importance of thinking* in these strange and desperate days.

THE JOHN DAY COMPANY
New York

At all bookstores
$2.50

Dorothy Dorben's Beach Walk Revue a Grand Show

Eddie Oliver's New Band Also Wins Plaudits

By Will Davidson.

It's a surrey spectacle that Dorothy Dorben is presenting on the Beach Walk of the Edgewater Beach hotel these nights—and I definitely don't mean sorry. I am, instead, referring to the sprightly and delightfully informal revue number based on one of the best songs from the musical play, "Oklahoma" —"The Surrey With the Fringe on the Top." Miss Dorben has given her girls a clever routine, has resurrected a real surrey—with fringe—and has worked all the members of the cast into as completely diverting and appropriate a finale as the Beach Walk ever has seen.

Anita Jakobi.
Seymour photo.

The surreyalist number is just a grand climax to a grand show. Before going any farther with a revue of the production I want to compliment President William M. Dewey of the Edgewater Beach on his perspicacity in offering Eddie Oliver the chance to organize a large band for the Walk, and Eddie for having done in an excruciatingly short time such a splendid job of welding together a musical organization that gives promise of being as famous in the big band field as Eddie's previous group had been in the small, or mis-named society field. It won't be long, I venture, before the name Oliver will be oliver town—and far beyond.

• • •

Eddie has a well designed orchestra. Four rhythm instruments, including his own superb piano; five strings; and nine brass and reeds give the group ample power and depth, with a complimentary accent on color and shading that too often is missing from large groups. The orchestra as now composed has been playing together hardly more than a week, yet it is surprisingly free of that raggedness you expect in a new group. It has amazing maturity in its reading of some very fine arrangement, a maturity that far outweighs occasional uncertainties in expression.

In addition to its purely instrumental effectiveness the band also has an intelligently balanced array of individual entertainment. There's Ann Judson—Mrs. Oliver—who sings better than ever. There's Billy Cooper, one of the handsomest and finest vocalists you'll find. There's a cute quartet carved from an old Cugat octet, appropriately called The Oliver Twisters. There's George Devron, a Chicago favorite. And there's teen aged Jockey Holland, a little guy from Texas with a big entertainment quotient. Eddie Oliver is a name to conjure with in the big band field.

SONGSTRESS

Dolly Kay, long one of Chicago's favorite cafe singers, is the star of the show at the Latin Quarter in the loop. Also headlined are Dorothy Donegan, swing pianist, and Comedian Buddy Lester.
[Seymour Photo.]

• • •

Back to Miss Dorben's revue: I doubt if she ever has matched it in point of sheer, delightful entertainment. Her China Nights show was an all-time high in spectacular artistry, but for a cool summer night on the beach, I'll take this revue as a near perfect example of what intelligent planning can do. The Dorben dancers, in addition to their "Oklahoma" number, are beautifully costumed and very gay in "Rhumba Time," in which Ann Judson, Oliver, quartet and the band participate; and they are lovely in the Rosenkavalier waltz, which is an attractive setting for the dancing of Nancy and Michael. The latter also appear to considerable advantage in some Hungarian Gypsy dances, a graceful and happy team.

Anita Jakobi is a very supple young lady who has some new twists, literally, in the acrobatic dance field, and Jack Herbert, a perennial Chicago favorite, is an ideal emcee for the Beach Walk. He's a trickster who isn't too highly impressed with his parlor magic, and a comedian who seems to realize that his audience is intelligent and not particularly interested in seeing other customers insulted.

• • •

The two large gentlemen you see when you enter the Buttery form one of the best known and most efficient maitre d' teams in town. They are Steve and Jack—more formally, Stephan A. Baschnonga and Jack Kirwan. Steve's the top man, having been with the Ambassador since 1921. He's a burly, quiet, watchful and extremely capable gent who's been learning the hotel business since he was 14, in his native Switzerland. He'll tell you that even tho he's seen a lot, there's always something new to learn, and Steve is the boy who learns it. And we all profit by it.

Jack is the comedian of the team. To Steve's straight role he adds a leavening touch of humor and delightfully personal banter. Big and genial, he's been smiling and serving Buttery and Pump Room patrons for more than four years, and before that the customers of the Sherman, the Lake Shore A. C., the South Shore country club, and hotels in Houston, Galveston, and Denver.

• • •

Jack's a Chicagoan, and rather a special one. His father was Tom Kirwan, beloved maitre of the old Calumet club and later the University club. The elder Kirwan managed the banquet given in honor of Admiral Dewey upon his return from the Philippines. Jack is one of the survivors of the Iriquois theater fire. A youngster in the first balcony, he suffered shock that deprived him of his memory for two years. The details of the fire, however, were seared on his mind, and he was the youngest witness to testify during the investigation into the disaster.

• • •

Boswelling the Bistros:

This week's three major openings were Carl Ravazza's debut at the Blackhawk Wednesday, the reopening of the Colony on Thursday, and the arrival of the Hermanos Williams trio and Marie Nash at the Blackstone. Miss Nash scored a hit not so long ago in the Camellia house of the Drake. . . . That cigar I was smoking last week was from Henry Hermany, Pump room captain, in honor of his brand new son, Kyle. . . . Phil D'Rey the Bismarck's ventriloquist, has introduced two new stunts, a dog that sings "Sylvia" and a stringless violin that plays.

Old Heidelberg's Rathskeller now is presenting Sunday evening song and dance sessions featuring comic Johnny Jones and his boys. . . . A correspondent sends me a most complimentary plug for a little musical combination called "Five in a Bar." They've appeared at the Whirlaway Stage bar several times. . . . If you haven't seen John Hoysradt's Boston Symphony skit you've got hysterics coming.

Friday's the night the new Chez Paree show opens, starring Harry Richman. Which reminds me that Harry's unattained ambition to become a transport command pilot wouldn't necessarily have been suicidal, but it certainly would have been a case of Harry carry.

Current Music News

Carl Sandburg, most famous of Lincoln authorities, was heard last week as the narrator in Aaron Copland's "A Lincoln Portrait" at a Lewisohn stadium concert by the New York Philharmonic-Symphony under the direction of Andre Kostelanetz.

• • •

Cincinnati's summer season of opera at the Zoölogical gardens recently opened with Puccini's "Tosca," sung by Stella Roman, Lawrence Tibbett, and Charles Kullman in the leading roles. Chicago's favorite, Vittorio Trevisan, was heard as the Sacristan and Fausto Cleva conducted. Subsequent listings included "Faust" with Marjorie Hess, Eugene Conley, Nicola Moscona, and Alexander Sved; "Aida" with Kurt Baun, Stella Roman, and Coe Glade; "Samson and Delilah" with Rise Stevens and Harold Lindi; "Rigoletto" with Tibbett, Josephine Antoine, Conley, and Lazzari; "La Boheme" with Marita Farell, Kullman, and Christine Carroll; "Mignon" with Stevens, Moscona, Conley, and Carroll; "Martha" [in English] with Antoine and Conley.

• • •

Music banned by the Nazis formed a program given in London last month by the Anglo-Austrian Music society. From the large field of selection the choice fell upon the adagio from Alban Berg's Chamber Concerto for piano and 11 instruments, arranged for violin, clarinet, and piano; Arnold Schönberg's piano pieces, Opus 23, and choral pieces by Egon Wellesz and Hans Gál. The two last mentioned Austrian musicians now reside in England.

• • •

Leopold Stokowski is making guest appearances with the Symphony Orchestra of Mexico. He last led this orchestra in 1930 and 1931.

• • •

Philadelphia's Robin Hood Dell concerts go into their final week with Pierre Monteux conducting three concerts and Robert Stolz directing a popular Viennese program with Jan Peerce, tenor, and Hertha Glaz, contralto, the soloists. Mr. Monteux will have Nathan Milstein as soloist in the Tschaikowsky concerto at his first concert of the week, will devote his second program to French composers, and concludes the season with a request program.

CLASSICAL RECORDINGS

Pierre Monteux and the San Francisco Symphony orchestra, who recorded the successful album of **Vincent d'Indy's** Symphony on a French Mountain Air, have just released another D'Indy work, the **Symphony No. 2, in B flat** [Victor M-943. Five 12 inch records]. In the 40 years of its existence in the repertory, the Second symphony has won more abstract admiration than actual popularity. The late Frederick Stock did intensive spade work for it, programming it in 14 of 33 Chicago Symphony orchestra seasons, and now Monteux comes along with a revealing performance which in a time of record scarcity may attract unusual attention. There is a great deal of beauty in the symphony, so saturated with the influence of Franck and Wagner. It has reminiscences of "Parsifal" and some distinguished writing of its own. The recording is typical Monteux, clear, polished, and definitive. If anything can make you a D'Indy fan, a Monteux recording is likely to turn the trick.

Pierre Monteux.

• • •

Russian gypsy music is something like Russian chocolate, with a dash of strong coffee to cut the sweetness. **Mara** has that quality in her singing of four songs with a **Russian string ensemble** conducted by **Rudolph Goehr** [Bost BA-1. Two 10 inch records]. Her voice is warm and personal, full of curves and dark cadences, but touched, too, with a kind of smouldering violence. She sings a waltz, a tango and two gypsy songs, and the album has the charm of something agreeable but not too civilized. C. C.

EDUCATIONAL.

MARMION MILITARY ACADEMY
Aurora, Illinois
Preparatory School, fully accredited, conducted by the Benedictine Fathers. An essentially military Catholic boarding and day school. Moderate tuition. Nationally recognized. Advantageous location. Modern physical equipment. Excellent science courses and laboratories. Strong athletic competition. For information call Randolph 3456; 135 S. La Salle St., Room 1660, or write Rev. Headmaster, 657 N. Lake St., Aurora, Illinois. (1 hour from Chicago.)

Goodman Memorial Theatre SCHOOL OF Drama
Acting, Directing, Design
Accredited: BFA and MFA Degrees. ACTING COMPANY for Advanced Students. Write Goodman Theatre, Dept. W
Art Institute of Chicago

THE ART INSTITUTE OF CHICAGO
Day—Evening—Saturday Classes begin Sept. 20
Professional School—Fine Arts Industrial Design, Advertising, Dress Design, Interior Decoration.
Cat. Box 157. Call Cen. 7081

EDUCATIONAL.

Metropolitan BUSINESS COLLEGE
DAY AND EVENING
New Classes Start August 2
Special hours 8:30-1:30 thru August.
COMPLETE BUSINESS TRAINING
Speedscript
for College or Early Employment
Modern shorthand; 100 w.p.m. 14-16 weeks
Next Classes Aug. 9
Phone for Information
37 S. Wabash Ave. RAN. 2637
9 So. Pulaski Rd. NEV. 3680
Lincoln & Roscoe GRA. 2227
Milwaukee at Armitage ARM. 8011
11324 Michigan Ave. PUL. 6594
1118 Lake St., Oak Park, Ill. VIL. 5880

HILLCREST FOR GIRLS Ages 6 to 14
More than a quarter-century of successful experience with junior girls. Safe, healthful location in beautiful hill country. 150 miles from Chicago. Accredited preparation for high school or academy. Charming home life. Music, dancing, dramatic, sports. Catalog
SARAH M. DAVISON
Box 4-T Beaver Dam, Wis.

WAYLAND Jr. College Academy
College preparatory. Two-year Liberal Arts work, accredited by universities. Commercial Dept. Music, dramatics. Non-sectarian, Co-educational, Baptist background. Dormitories. L. Albert Wilson, Acting-President, Box 611, Beaver Dam Wisconsin, or Tel. Mr. S. W. Roberts, Del. 6700, for information.

EDUCATIONAL.

Comptometer School
Home School of the COMPTOMETER, ADDING and CALCULATING Machine
To meet today's emergency requirements, we have intensified our Comptometer Course so graduates can more quickly step into positions waiting to be filled.
High school graduation or its equivalent required for admission to the day school.
8 TO 10 WEEKS' COURSE
DAY AND EVENING CLASSES START EVERY MONDAY
Free Employment Service for Our Graduates
We have more employer calls than we are able to fill
COMPTOMETER CO.
1230 Merchandise Mart Chicago, Ill.
SUPerior 9603

HIGH SCHOOL FOR ADULTS
Complete in 12 to 15 months. Thorough preparation for college entrance and professional schools. Days, Eves. or Home Study. Inquire for Details.
30 W. Washington St. Franklin 0144
ACADEMY FOR ADULTS

ELGIN ACADEMY
Prepares boys and girls for leading colleges and scientific schools in atmosphere of friendliness and enthusiasm. Excellent faculty, dedicated to sound scholarship, gives unusual individual attention. Music, Art courses, Dramatics, Shop, Gym, Pool. Sports for all. One hour from Chicago. Chartered 1839. Sandford Sellers, Jr., Headmaster 225 Academy Place, Elgin, Ill.

ROOSEVELT MILITARY ACADEMY
"Builders of Men." High scholastic standards. Fully accredited. All sports. Riding. Government approved courses. 4th grade through high school. Catalog: Col. Glen G. Millikan, Supt., Box T, Aledo, Ill.

EDUCATIONAL.

EDUCATIONAL.

Katharine Gibbs School
SECRETARIAL—EXECUTIVE—ACADEMIC
Young women from Chicago and the Midwest now have available the outstanding secretarial training which for more than 30 years has attracted students to the Katharine Gibbs Schools in Boston, New York, and Providence.
To be a graduate of Katharine Gibbs in Chicago will automatically designate a girl as one of the well-trained, personable secretaries requested by high executives.
COMPREHENSIVE COURSE—combining college subjects and secretarial skills.
INTENSIVE COURSES—for high school graduates and college women.
All courses start Sept. 21. Register now. Call or write The Registrar.
720 North Michigan Ave. DELaware 3306
Also in New York, Boston, Providence

DON'T SIMMER THIS SUMMER
Join a Berlitz Language Class
Delightfully cool studios, small groups. Spanish, French, Italian, German.
For 65 years Berlitz has never failed.
BERLITZ SCHOOL OF LANGUAGES
The Language Center of Chicago
30 N. Michigan Avenue
At Washington St. FRA. 4341

DRESS DESIGNING
Learn DRESS DESIGNING, Pattern Drafting, Dressmaking or Millinery trade. Personal lessons. Enroll now. Day-Eve. Free booklet "R." MASTER COLLEGE, 400 S. STATE STREET

St. Katharine's School
DAVENPORT, IOWA
Episcopal Resident and Day School for Girls
Accredited by the University of Iowa, and offering thorough preparation for all colleges and interesting courses for the non-college girl.
Four years High School and Seventh and Eighth grades. Buildings recently redecorated, located on twelve-acre bluff overlooking the Mississippi River. Adequate playing fields and excellent gymnasium.
Art, Speech, Choral Music, Shorthand and Typing at no additional cost.
Special courses in Piano, Violin, Voice, Art, and Dramatics.
58th Session begins Tuesday, September 14th.
Ophelia S. T. Carr, Head of the School.

HOLY FAMILY ACADEMY
—HIGH SCHOOL FOR GIRLS—
Fully accredited boarding school. Also elementary departments. 70 miles south of Chicago. Booklet FREE. Chicago representative: 5514 S. Kedzie, Republic 5016 or MOTHER SUPERIOR, Box 8, Beaverville, Ill.

CHICAGO Movies SUBURBAN

6 Movies Make List of Bests of Last Month

JULY'S BEST MOVIES

My Friend Flicka — Highway to Hell
China — Hangmen Also Die
They Came to Blow Up America
Assignment to Brittainy

By Mae Tinee.

Good Morning!

Cecil Smith trod my beat a good part of last month and most of the excerpts given here are quotes from his reviews, which I'm sure you read with interest and pleasure.

• • •

"My Friend Flicka" eased in before I eased out and I said—"Deeply revivifying is the story of a boy and a horse, reassuringly remindful that in the midst of international chaos there still is simple, honest, loyal living." . . . Featured players —Roddy McDowell, Preston Foster, Rita Johnson, and James Bell.

"China" — with Loretta Young and Alan Ladd in the leads, was described by Mr. Smith as "a splendidly written, superbly directed picture combining taste and intelligence with action and excitement . . . makes an honorable and successful attempt to win sympathy and understanding for the patient courage of our Chinese allies. . . .

'CONEY ISLAND'

It's Betty Grable, boys! [As if you didn't know!] She's leading George Montgomery and Cesar Romero a life of it in "Coney Island." Roosevelt and Apollo.

Stars are a good deal more than right. . . ."

"They Came to Blow Up America"—"embroidered upon the history of the Nazi saboteurs who landed on Long Island . . . praiseworthy addition to the list of war inspired moving picture stories. . . ."

• • •

"Highway to Hell." Mr. Smith balked at this title and reviewed the film under that of "Somewhere in France." There's independence for you! He thought the piece "in many ways an unusually good picture . . . tense adventure . . . film offers an amazing picture of the way in which the French people themselves were able so to crowd the roads that military operations became impossible. . . ." With Constance Cummings and Clifford Evans.

"Hangmen Also Die"—"Glorifies the indomitable Czech spirit by building a strongly effective story around the assassination of Reinhard Heydrich, the Gestapo hangman . . . see it, by all means, if you are not afraid to face the world in which, unhappily, we all have to live. . . ." Brian Donlevy, Walter Brennan, and Anna Lee had leading roles.

"Assignment in Brittainy"—"Here," decided Mr. Smith, "is my nomination for the best picture of the month . . . story is absorbing, swift, suspenseful, and economically told. . . . Director Conway kept the telling of the story in a straight line . . . tremendous exciting melodramaic climax . . . first class in every way." . . . Featured players are Pierre Aumont, Susan Hayward, Richard Whorf, Margaret Wycherly.

Come on, August!

See you tomorrow.

Food, Drinks in Movie Are Purely Imaginary

HOLLYWOOD—(AP).—When Deanna Durbin's new film hits the screen, the foreword will read: "The foods, drinks, clothes, shoes, rubber, gas, and other articles consumed or used in this picture are purely imaginary and have no relation to any actual foods, drinks, clothes, shoes, rubber, gas, or other articles of today, rationed or unrationed. Any resemblance is purely accidental. This is a fable of the day before yesterday."

A Little About the Movies on City's Screens

"Coney Island." The gay laughter and tense excitement that always accompanies merry-go-rounds, roller coasters, and all merrymaking at fun parks is wrapped up in this picture, along with music, song, and dance. Betty Grable, George Montgomery, and Cesar Romero are starred. Roosevelt, Apollo.

• • •

"Hers to Hold." Amidst the hum and purr of a busy aircraft factory comes the story of a stirring love affair with Deanna Durbin, its leading lady, and Joseph Cotten, the man she's after. Others in the cast are Charles Winninger and Evelyn Ankers. Palace.

• • •

"Du Barry Was a Lady." Music and gayety attend this technicolor film. Louis [Red Skelton] wins $150,000 and during a celebration is drugged. He dreams he is King Louis XV. and that Lucille Ball is Mme. Du Barry. Others in the cast are Gene Kelly and Virginia O'Brien. United Artists.

• • •

"Gildersleeve's Bad Boy." Starring Harold Peary, Jane Darwell, and Nancy Gates, Gildersleeve finds himself on a jury, and, of course, gets unintentionally mixed up with gangsters. Palace.

• • •

"China." This is a dramatic story of the adventures of Loretta Young, an American teacher; Alan Ladd, an American oil man, and William Bendix in China before Pearl Harbor. Garrick.

• • •

"First Comes Courage." Adapted from the story "The Commandos" by Elliot Arnold, the plot centers

AT CHICAGO

Eyes are focused long and intently on Merle Oberon, who has a leading role in "First Comes Courage." At the Chicago.

around the people of Norway and their underground activities. Merle Oberon and Brian Aherne are the leading players, with Carl Esmond in the supporting cast. Chicago.

• • •

"Stage Door Canteen." Screen, stage, and radio stars, too numerous to mention, join with Cheryl Walker and William Terry in leading roles to fill the entertainment bill with music, dancing, and drama. State-Lake.

• • •

"Air Raid Wardens." Marking the return of Laurel and Hardy, this picture has to do with blunders in first aid and black-out trouble as they come to the local air raid wardens. Also featured are Jacqueline White and Horace McNally. Oriental, Varsity.

• • •

"Slightly Dangerous." Lana Turner, a one-time soda jerker, thru a series of adventures decides to have a case of amnesia and claims to be a rich man's missing daughter. Others in the cast are Robert Young, Dame May Whitty, and Walter Brennan. McVickers, Varsity.

• • •

"The Youngest Profession." Starring Virginia Weidler, Edward Arnold, and John Carroll, with well known guest stars, the Guiding Stars, Ltd., teen age fan club, sets out to collect the autographs of well known stars. Uptown, Marbo, Tivoli.

• • •

"Mission to Moscow." This film is based on the personal observations and opinions of Joseph E. Davies, ex-ambassador to Russia, as expressed in his book. Leading players are Ann Harding and Walter Huston. Avalon, Harding, Granada.

• • •

"The More the Merrier." A patriotic Washington secretary, Jean Arthur, determined to do her share toward relieving the housing shortage rents her spare room to Charles Coburn and Joel McCrea. This agreement causes unexpected difficulties. Century, Norshore, Northtown, Congress, Gateway, Pantheon, Capitol, Lamar, Teatro, Mont Clare.

• • •

"Night Plane from Chungking." The theme of this picture is the war in China, where Robert Preston and Ellen Drew meet after Jap planes bomb a bus carrying a queer assortment of passengers. Regal, Terminal, Crystal, Biltmore, Belpark, Senate, Central Park, Berwyn, State, Manor, Maryland, La Grange, American, Buckingham, Center, Crown, Commercial, Ramova.

DOWNTOWN | MOTION PICTURES
ALWAYS PERFECT COMFORT COOL
BALABAN & KATZ Air Conditioned THEATERS
CHICAGO — Open 8:45 A.M. Pr. Ch. 1 P.M. — Crackling Adventure! MERLE OBERON BRIAN AHERNE "FIRST COMES COURAGE" Stolen Ecstasy! Columbia's dramatic smash from the sensational novel by Elliot Arnold — In Person OZZIE NELSON & ORCHESTRA with HARRIET HILLIARD & her songs in their own GAY REVUE!
AT BOTH THEATERS APOLLO ROOSEVELT — Apollo Op. 10 A.M. Roos. Op. 8:45 A.M. BOTH THEATERS Pr. Ch. 1 P.M. — BETTY GRABLE · GEORGE MONTGOMERY · CESAR ROMERO 20th Century-Fox big hit "CONEY ISLAND" IN VIVID TechniCOLOR! CHAS. WINNINGER · PHIL SILVERS
UNITED ARTISTS — Open 10:30 A.M. Pr. Ch. 1 P.M. — MGM's GALorious musical mirthquake! "Du Barry was a Lady" in glorious Techni COLOR RED SKELTON · LUCILLE BALL GENE KELLY · TOMMY DORSEY & BAND THE VARGA GIRLS · Music by COLE PORTER
STATE-LAKE — Open 9:45 A.M. Pr. Ch. 1 P.M. — Youths! Laffs! Drama! Romance! 3rd week "STAGE DOOR CANTEEN" 48 STARS! 6 BANDS!
GARRICK — Open 9:45 A.M. Pr. Ch. 1 P.M. — 5th week "CHINA" ALAN LADD Loretta YOUNG WILLIAM BENDIX A Paramount picture!
BUY WAR BONDS ★ BUY MORE BONDS ★ BUY WAR BONDS
AIR-CONDITIONED ORIENTAL RANDOLPH NEAR STATE — STAGE—Swing's Handy Man Beating It Out SOLID & SENSATIONAL! LIONEL HAMPTON AND HIS ORCHESTRA IN PERSON featuring THE HAMPTON SEXTETTE DINAH WASHINGTON JOE WILLIAMS ALL COLORED REVUE! PLUS ★ HEADLINERS "BIG TIME CRIP" CARL & HARRYETTE CANFIELD & LEWIS — SCREEN THEIR GREATEST HIT! LAUREL & HARDY "AIR RAID WARDENS" EDGAR KENNEDY — Open 10:30 A.M. 40c to 2 Plus Tax
PALACE — Never a DURBIN Like This — Open 10:30 A.M. DEANNA DURBIN JOSEPH COTTEN Terrific Together "Hers to Hold" — Never a PICTURE Like It — GILDERSLEEVE'S BAD DAY
CAREFULLY COOLED GRAND CLARK NR. RANDOLPH — THEIR NEWEST THEIR LATEST BOB HOPE · DOROTHY LAMOUR in "THEY GOT ME COVERED" — Plus MYSTERY THRILLS "THE FALCON STRIKES BACK" — Open 10:30 A.M. — 6th Week
DOWNTOWN | DOWNTOWN
SEE HOW THE JAPS FIGHT! RAVAGED EARTH 11TH LOOP WEEK — AMERICA'S AMAZING MOVIE THEATRE—OPENS 9:45 A.M. VAN BUREN at MICHIGAN AVE. PRICES CHANGE 1, 5, 6:30 — STUDIO ADULTS ONLY BECAUSE OF THE ATROCITIES FILMED!
2 BEST at the COOL McVickers — Dangerous Curves Ahead! LANA TURNER ROBERT YOUNG in a "SLIGHTLY DANGEROUS" with WALTER BRENNAN — PLUS — Out-foxing "The Fox!" FRANCHOT TONE ANNE BAXTER "FIVE GRAVES TO CAIRO" AKIM TAMIROFF ERICH von STROHEIM — Open 10:30 A.M. • 45c to 2
COOL Monroe MONROE AT DEARBORN — LATEST NEWSREELS — BARBARA STANWYCK in "Lady of Burlesque" — Plus MARIA MONTEZ JON HALL-SABU "WHITE SAVAGE" in TECHNICOLOR
COOL Clark — LATEST NEWSREELS — ROBERT PRESTON ELLEN DREW "NIGHT PLANE from CHUNGKING" Plus "VARSITY SHOW" PRISCILLA LANE
WOODS RANDOLPH & DEARBORN COOL — 7:45 A.M. Continuous 2 FIRST RUN FEATURES ANN CORIO JOHNNY "SCAT" DAVIS and ORCH. "SARONG GIRL" plus Second Feature Simone SIMON Dennis O'KEEFE "TAHITI HONEY"
LA SALLE — Mad.-Clark • Late Show — GARY COOPER TERESA WRIGHT "PRIDE OF THE YANKEES" — ARLINE JUDGE ROGER CLARK "Girls in Chains"
RIALTO 2 OUTSTANDING STARS IN 1 MIGHTY STAGE SHOW! Superwoman & Sandra Sexton — FRANK MORGAN "A Stranger in Town"
World PLAYHOUSE—COOL 410 S. Mich.—Cont. from 11:15 a.m.—40c to 2 p.m. THEY CALL US THE BLACK DEATH! BLACK SEA FIGHTERS "Stunning! Breathtaking!"—Guldager, News NARRATED by FREDRIC MARCH!
World's Most Beautiful Chinese-American Restaurants HOE-SAI-GAI "The House of Eng" on the GOLD COAST 106 E. Walton Place ★ ★ CHOICE TENDER STEAKS Finest Chinese Dishes Late Nite Snacks Phone for Reservation DEL. 7194 Free Parking

"Some books are to be tasted, others to be swallowed, and a few to be chewed and digested." —BACON.

William Allen White Reviews Vital Book on Current Trends

"THE HOME FRONT," by David Hinshaw. [Putnam, $3.]

Reviewed by William Allen White.

[Author of "In Our Town," "A Certain Rich Man," "The Life of Woodrow Wilson," "The Changing West," etc.]

In "The Home Front," David Hinshaw has done a remarkably good job of diagnosing public opinion in the United States during the swiftly changing times between the late 1930s and the devastation of Pearl Harbor. He took on a tough job. For probably at no other time in American history, unless it was the last year of the Buchanan administration and the first month of the Lincoln administration, has American public opinion changed so swiftly and yet with such a devious current.

No one can question but that in 1936 and 1938, when the country was considering the neutrality act which congress passed, the people of the United States overwhelmingly desired and expected to keep out of the European war slowly rising on our eastern horizon. When, in 1936, President Roosevelt declared that the Rhine was our frontier, a good seven-tenths of the American people were shocked, and a few of them were alarmed—the few that knew the President well and plumbed the depths of potential danger in those words.

• • •

The real value and significance of Mr. Hinshaw's book is not that he has asserted, even truthfully, the facts above stated; his striking and valuable achievement is that he has documented the evidence of changes in public opinion during these years. He has documented the evidence from newspapers, from the addresses of public men, from congressional debates and public documents, from the statements of commentators in press and in radio, and, even more authoritative evidence than these exhibits, he has documented the letters from readers to the newspapers. "The Home Front" is a spiritual photograph of the American people done in verbal technicolor—a moving picture of a stirring time.

Looking at the author's film, one sees America change from the shocked astonishment of public opinion in 1936, when the President first shot across the bows of Hitler's pirate ship with "Our frontier is the Rhine," until the Japanese bombs at Pearl Harbor furnished the catalyst which crystalized American public opinion almost over night into a national unity—a determined unity which has not been seriously shattered. In no other book has this miracle of change in real public opinion—not public clamor—been presented with such clarity as it is presented here.

• • •

Mr. Hinshaw is no idolater of the President; yet he has been, on the whole, fair in his treatment of Mr. Roosevelt. He has given the President an opportunity to speak for himself, and, considering that the author is a lifelong, rock-ribbed Republican—and, of course, the reader will sense that—his book may be read in the perspective of history 50 years from now, giving the reader an honest picture of the President as he was, consciously, definitely, and with considerable courage, breasting the tide of public sentiment and going straight to his goal. Mr. Roosevelt is depicted as defending human liberty not only within our boundaries, but, as he felt of necessity, defending liberty on a global scale—war or no war.

Nor is Roosevelt's the only portrait that stands out in the book. One sees here Willkie and Dewey under the impact of changing public opinion. These men are honestly presented and their portraits will stand up under the cold eyes of history in another day and time. Probably history will take more than a casual, fleeting interest in one of them—maybe in both.

• • •

Now, let us consider for a moment Mr. Hinshaw. How does he qualify as an expert witness? He was Kansas-born in the '90s of a Quaker family, educated at a Quaker college, became wedded to the newspaper business as an all-around man on the Emporia Gazette. In 1912 he did the organization work for the Bull Moose party as assistant to the Kansas national party committeeman that year. From Kansas he went east and had virtual charge of publicity under Theodore Roosevelt for the Bull Moose party until it disappeared in 1916.

David Hinshaw was one of those who represented the party at Washington, lobbying the Bull Moose measures thru congress—measures which Wilson supported—the laws establishing the federal trade commission, the tariff commission, the eight hour day in the transportation industry, and the whole flock of Wilsonian reforms espoused by the Progressive party before 1917. Since that time he has been connected as publicity director with various campaigns and causes. He is a competent newspaper man and was a familiar counselor of the White House in the Hoover administration.

• • •

In all these 30 years Mr. Hinshaw has been where he could see the wheels of government going round, moved by that strange and resistless mainspring—American public opinion. He is a competent witness. He has presented an important testimonial.

Novel Makes You Forget Surroundings

[Continued from page 10.]

structed every minute detail of life in Philadelphia in 1876. The physical background of the exposition as well as of the home life of the Rogers group is awakened out of its sleep of time. And the reader, like Rip Van Winkle returned from his twenty years of slumber, feels a strange familiarity in the unfamiliar scene. For here, in accordance with his age, are all the things which he has heard his parents or his grandparents or that wonderful story-telling Great-Aunt Susan talk about.

Here, vivified, is the background which he has read about in his history books, aglow with as amusing a group of people as that jolly Jenkins family around the corner. Here, just as if they were alive today, are the Rogerses and their Aunt Zena and Philippe and even the two "dash-hounds" whom Jesse Rogers called Moody and Sankey because one yelped and the other moped, and because he knew it would tease his good Catholic wife to be reminded constantly of a pair of Methodist revivalists. The unwitting havoc which Moody and Sankey caused in the Rogers family is characteristic of the whole book—from the comedy of errors of the puddle which neither one was responsible for to the emotional volcanic eruption of the Borelli sisters.

• • •

"Centennial Summer" is warranted to take any reader completely away from 1943—if he or she is asking for such magic for a few hours. It is the August choice of the Literary guild.

Bradford Smith, author of "The Arms Are Fair," a novel about modern Japan; to be published Aug. 17 by Bobbs-Merrill.

Best Sellers Reprinted in One Volume

"PREFACES TO PEACE," a symposium consisting of the following: "ONE WORLD," by Wendell L. Willkie [complete]; "THE PROBLEMS OF LASTING PEACE," by Herbert Hoover and Hugh Gibson [complete]; "THE PRICE OF FREE WORLD VICTORY," by Henry A. Wallace [from the new book, "The Century of the Common Man"]; "BLUEPRINT FOR PEACE," by Sumner Welles [from the new book, "The World of the Four Freedoms"]. [Simon and Schuster, Doubleday, Doran, Reynal & Hitchcock, Columbia University Press, $3.50.]

Reviewed by Melchior Palyi.

This is a unique venture in the book business: four publishers republish jointly their respective best sellers. The first two, Willkie's book and the Hoover-Gibson opus, are unabbreviated and cover almost six-sevenths of this volume. They were reviewed previously; nor would it be impossible to do justice in a single review to four so different and so prominent men.

Reading them together, one is struck by the similarity of their fundamentals. Indeed, Hoover and Gibson are more "internationalists," Willkie, Welles, and even Wallace more "conservative" than their critics might like to admit. They share the same ideals as to America's future responsibility for peace and prosperity in the world; the same beliefs in democracy, in the necessity of a strong international peace organization, and in the maintenance of free enterprise; the same demand for free exchange between nations. Even in the practical approach to the post-war problems they are close together to a remarkable degree—except for Wallace, who seems to move in a world of lovely day dreams, with no restraint by logic or facts.

• • •

To foreign readers, the ideological community of such representative personalities would be an outstanding feature of the book. Americans might be more interested in their differences. They are due to differences in temperament and intellectual background, in personal biases, and "politics." Welles and Wallace move largely in humanitarian abstractions; they offer exhortations, admonitions, and spiritual uplift. Both Willkie and Hoover-Gibson present a carload of facts, or of analyses, from which they deduct practical conclusions. Perhaps the most delightful feature of the book is the comparison it invites between two such strong personalities as the ex-President and the ex-candidate for the Presidency. No two men, stand-

[Continued on page 12.]

AMONG THE AUTHORS

By Frederic Babcock.

THINGS I've always wondered about, but have been too busy [or too lazy] to find out for myself. . . . How many great American authors have been brought to the front by each of the old line publishing houses, such as Harper & Brothers, Charles Scribner's Sons, G. P. Putnam's Sons, the J. B. Lippincott company, the Houghton Mifflin company, Bobbs-Merrill, E. P. Dutton & Co., Little, Brown & Co., and the D. Appleton-Century company? . . . What influence, if any, have the policies of the newer houses, such as Random House, Simon & Schuster, and Alfred A. Knopf, Inc., played on the policies of the old-timers? . . . What leading authors have clicked under the sponsorship of each of the comparative newcomers?

• • •

Joseph Wharton Lippincott is president of the J. B. Lippincott company, and **Charles Scribner** is head of Charles Scribner's Sons, but what became of the sons and grandsons of all the other founders? . . . How many of them are still in the book business? . . . Who were **Messrs. Putnam, Houghton, Mifflin, Dutton, Little, Brown, Bobbs, Merrill,** and **Appleton?** . . . And how did **Mr. Harper** get top billing on the firm name, with his partners mentioned only as "& Brothers"? . . . What were the first names of the brothers? . . . Why doesn't somebody write a history of American book publishing? . . . Or has he?

• • •

Aside from two houses in Boston, and two in Philadelphia, and one in Indianapolis, and three or four in Chicago, nearly all the industry is centered in New York. . . . Why? . . . How did Chicago and the other former centers let the business slip away? . . . As far as that's concerned, why have most of the Chicagoland authors deemed it necessary to go to New York as soon as they taste success? . . . **Carl Sandburg, Vincent Starrett,** and **Margaret Ayer Barnes,** among others, have done all right while remaining among us; wouldn't the expatriates have done equally well if they had clung to the region they knew best?

• • •

Isn't it a fact that the middle west has produced more topnotch writers than has any other section of the country? . . . Let's call the roll [from memory, with no pretension that it's a complete list]: **Mark Twain, Sinclair Lewis, Willa Cather, Theodore Dreiser, Carl Sandburg, Ernest Hemingway, Ring Lardner, Sherwood Anderson, Booth Tarkington, George Ade, James T. Farrell, Vincent Sheean, Vincent Starrett, Lloyd C. Douglas, MacKinlay Kantor, Margaret Ayer Barnes, Janet Ayer Fairbank, Glenway Wescott, William Allen White, W. L. White, Ben Hecht, Rose Wilder Lane, Phil Stong, Margaret Culkin Banning, Louis Bromfield, Carl Van Doren, Mark Van Doren, Bess Streeter Aldrich, Mari Sandoz, Martha Ostenso, Harry Hansen, Burton Rascoe, Edgar Lee Masters, Vachel Lindsay, Kenneth Horan, Arthur Meeker Jr., James Weber Linn, Opie Read, Floyd Dell, Ruth Suckow, Paul Engle, Walter Havighurst, Richard Sullivan, Louis Zara, Albert Halper, Carl Van Vechten, Hamlin Garland.** . . . The list could be continued almost indefinitely. . . . Was this what **H. L. Mencken** had in mind when he once called Chicago the literary capital of America? . . . If that were ever true, why can't it be made true again?

Not just another war book, but the personal story of a boy who bombed Tokyo and the girl who waited for him to come back.
THIRTY SECONDS OVER TOKYO
BY CAPTAIN TED W. LAWSON
EDITED BY ROBERT CONSIDINE
A BOOK-OF-THE-MONTH CLUB SELECTION FOR AUGUST
$2.00, A RANDOM HOUSE BOOK

Book News and Reviews

Two Tales of Greeks' Fight for Freedom

"REMEMBER GREECE," by Dilys Powell. [Hastings House, $2.]

"THE GREEK MIRACLE," by Stephen Lavra. [Hastings House, $1.50.]

Reviewed by John Abbot Clark.

"If a nation values anything more than freedom," observes Somerset Maugham in "Strictly Personal," "it will lose its freedom; and the irony of it is that if it is comfort or money that it values more, it will lose that, too." I have treasured this quotation ever since coming across it, but the full import of its meaning was never really brought home to me until I read the two books listed above.

Miss Powell's "Remember Greece" is an ingratiating, warmly understanding account of courage and fortitude in 1940 and 1941, when little Greece lost everything except honor and integrity, everything except her passionate devotion to freedom and her willingness to die rather than submit to the yoke of slavery. It is a heartening and stirring story, and one that we owe it both to Greece and ourselves not to forget.

Miss Powell not only recapitulates the military events, from the beginning of the abortive Italian invasion in October, 1940, to the final phase in the spring of 1941, when it was found necessary for the Nazis to conquer Greece and at the same time save the fast fading legions of the new ex-Duce from being shoved ignominiously into the Adriatic, but she also gives us a great many sidelights on the Greek people.

• • •

"The Greek Miracle," by Stephen Lavra, was first published in French in 1942. Like "Remember Greece," first published in 1941, it is now being issued in an American edition in coöperation with the American Friends of Greece. It treats exclusively of the diplomatic and military events of the axis campaign against Greece.

If the book can be said to have a thesis, it is "that Greece, by her resistance, *altered the course of the war.* [a] She contributed to the downfall of Italy. [b] She gave England six extra months and thus helped her to gather American war material. [c] By forcing Germany to take unexpected and unwanted action, she completely upset German plans in the Balkans and in Turkey for the time being. [d] She was of inestimable value to Britain in the near east. [e] Finally, she made Germany lose precious weeks in her preparations for the war on Russia."

• • •

I believe that a reading of either of these little volumes will convince you that Mr. Lavra has proved his thesis right up to the hilt. At any rate, no one could possibly deny that these words of Pericles are as fitting now as they were then: "Thus choosing to die resisting, rather than to live submitting, they fled only from dishonor, but met danger face to face, and after one brief moment, while at the summit of their fortune, escaped, not from their fear, but from their glory."

Cover design for "Centennial Summer," by Albert E. Idell (Holt). The novel is reviewed by Fanny Butcher on this page.

This Engaging Novel Makes You Forget Your Surroundings

"CENTENNIAL SUMMER," by Albert E. Idell. [Holt, $2.75.]

Reviewed by Fanny Butcher.

As refreshing as a tall lime freeze on a day when the thermometer bubbles at both ends is this amusing re-creation of the year that Philadelphia became the microcosm of the civilized world, the year of the great Centennial exposition, which brought visitors, and people, and things to be visited from most of the 32 points of the compass.

Albert Idell has written a book which will probably not be read about in the histories of American literature but which will be a historic event in your summer—because it is 102 per cent pure relaxation [including the 2 per cent sales tax]. In its gay pages there isn't a line or an event which is any real tax on your mind. It is the simplest possible tale of the Rogers family of Kensington, Philadelphia.

This "Rogers group" is not to be confused with the famous mantel decorations of about the same period sculpted by one John Rogers—bits of realistic story-telling statuettes which adorned every household for years. But its doings might have given the now forgotten but once famous modeler much material.

• • •

Jesse Rogers was by inherited faith a Quaker, but he married out of meeting, and Augustina, his wife, was the daughter of an impecunious Count Borelli before she lost her head over Jesse's good looks and virility, and married, as she often made plain, beneath her. Their children were consistently either Borelli or Rogers, never an emulsion of both. Zenie, the eldest, had her grandfather's cold eye for an advantage, her mother's temper and the irresistible Borelli good looks. Julia inherited the Borelli piety. Gene and Henry, the twins, in their teens and skilled in using the wiles of childhood with the art of grown-ups, are pure Rogers except for the appreciable part that is pure devil.

Jesse Rogers is straight out of "Life with Father," as violent, as opinionated, as much melting wax in his wife's hands as was Clarence Day's immortal father. But to that pattern father Mr. Idell has added, if not much sugar, plenty of spice, and he emerges a figure which is exactly what Augustina Rogers' sister Zena thinks she has been waiting for all of her life.

• • •

"Aunt Zena," as the children call her, hasn't really done much waiting for anybody during her 50 odd years. She married a rich Frenchman who conveniently died soon afterward and left her a gilded freelance in the lists of love, and she had spent her years collecting memories of conquests. When she writes from Paris that she plans to visit the Centennial, bringing with her her late husband's nephew, who will have charge of the French exhibit at the exposition, the Rogers household is charged by the dynamo of excitement. As members of that household, Mary, the toothless maid, and Martha, the cook, "the family retainers," share the family affections and complaints with Mr. Quinby, "the finest horse in Kensington"; Total Eclipse, Jesse Rogers' riding horse; Nellie, the coach dog that trots under the shiny buggy Sunday mornings going to church, and Lucius, whose black hands shine scintillating, the brass on Mr. Quinby's harness for that triumphal weekly trip.

When Aunt Zena and Philippe Lascelles, her nephew, are met in New York and later come to Philadelphia and become members of the Rogers group, things begin to happen and, if there never was a dull moment in the book before, there is never a duller moment then. The plot is as simple and as homely as a deep dish green apple pie, but as tart and delicious.

• • •

It is not, however, the plot in which most readers will find themselves enmeshed, so much as in the background. Mr. Idell has carefully, painstakingly, but without giving the reader any pain, recon-

[Continued on page 11.]

BOOKMAN'S HOLIDAY

By Charles Collins.

HOW do people become writers? One novelist's answer to this question can be found in the July number of the Atlantic Monthly. It comes from **Walter D. Edmonds**, author of "Drums Along the Mohawk," etc.:

"I do not think that any one can be taught to become a writer. A writer can learn only of himself and by himself; it is a lonely business, and the sooner he recognizes the fact the better. He can enjoy the fleshpots as much as his inclinations or his income may allow him to, but as far as his work is concerned he is essentially like **Kipling's** cat that walked by himself, and he has to be if he is to preserve his independence and his integrity."

• • •

This column's statement last Sunday that **Pushkin**, the Russian poet, and the elder **Alexandre Dumas** both had "a share of Negro blood, in the octoroon degree," is questioned by **Arna Bontemps**, a Negro writer of Chicago. He says: "This may be true of Pushkin, but the elder Dumas was a quadroon, the son of a mulatto father and a white mother." The correction is accepted, with the following qualification:

No one seems to know whether or not **Marie Cessette Dumas** of San Domingo, mistress of the **Marquis Alexandre Davy de la Pailleterie** and grandmother of the great romancer, was a full-blooded Negress. Pictures of her son, **Gen. Thomas Alexandre Dumas**, however, strongly suggest the mulatto type.

• • •

"Concerning the offspring of variously mixed union," Mr. Bontemps continues, "some literary observations may be made. They have been subjects of weird stereotypes in much American writing. Usually the aim was to perpetuate the legend that they were unstable, possessed of the worst traits of each group. A new book by **Edwin R. Embree**, 'Brown Americans,' to be published by the Viking Press next month, disputes this legend."

• • •

Suggestions for background reading if the allied armies invade the Italian peninsula by the shortest route, across the strait of Messina: "Old Calabria," by **Norman Douglas**. This work by the author of "South Wind," which is generally regarded as a masterpiece among philosophic novels, was published in 1928.

• • •

The subject of Forgotten Men among Chicago publishers, started last Sunday, should include the firm of Way & Williams, founded in 1895 by **W. Irving Way**, a bibliophile and rare book dealer, and **Chauncey Williams**, a young man from the University of Wisconsin with $60,000 in the bank and the love of belles lettres in his bosom. For a few years this firm was a close rival of Stone & Kimball, whose first editions provided the Newberry library with an exhibit and a lecture by **John T. McCutcheon** about two years ago.

• • •

By no means forgotten or extinct, but worthy of bibliographic attention because of his many publications, is **Ralph Fletcher Seymour**, also known as an etcher of bookplates and designer of book decorations. A collection of Seymourana would make a fine library exhibition. His first important item was "Sonnets from the Portuguese," by **Elizabeth Barrett Browning**, with an introduction by **Frank W. Gunsaulus**. It ran to 44 pages, completely hand lettered and wood block printing style, with elaborate initialing and marginal ornamentation! This was published in an edition of 505 copies in the fall of 1899.

• • •

On Christmas day, 1899, Seymour was a guest in the home of **Mrs. Harriet C. Brainard**, who afterward married the poet and dramatist, **William Vaughn Moody**. Her establishment at 2970 Groveland, now Ellis avenue, was then regarded as Chicago's leading literary salon. At the moment when the butler announced that dinner was served, young, overworked Seymour quietly slid off the piano bench on which he had been cheerfully perched and hit the floor in a dead faint. When revived he said weakly: "I had too many sonnets from the Portuguese."

• • •

Then there was **Pascal Covici** of the fertile and fecund 1920s, who published the books of the school of writers which caused **H. L. Mencken** to call Chicago "the literary capital of America." **Ben Hecht** would be the man to write this story if he could adapt his style to the bibliographical essay. Pascal, who was "Pat" to all of us, transferred his flag to New York, which is another story. At present, he is on the quarterdeck of the Viking Press. He has contributed a happy and appropriate foreword to a volume of selections from the tales and novels of **John Steinbeck**, recently issued in pocket size.

"A stirring anthology ...an amazing wealth of material and background and operation of the Navy invaluable to anyone. A superb job." —Phila. Inquirer

THE NAVY READER

EDITED BY Lt. William Harrison Fetridge U.S.N.R.

"Most interesting and instructive to officers and men who have recently joined the service. Those of us who have spent most of our lives in the Navy will find much of value as well as entertainment in its pages." —ALEX M. CHARLTON, Rear Admiral, U.S.N. "The articles are well selected and include pieces by outstanding experts ... superb stuff." —LELAND P. LOVETTE, Captain, U.S.N.

Swift entertainment ... fascinating information ... authoritative, up-to-the-minute. With many illustrations and maps. $3.75

3rd Large Printing

BOBBS-MERRILL

CHICAGO Movies SUBURBAN

Vaudeville

Chicago theater. Harriet Hilliard is the star of the stage show, sharing billing with her husband, Ozzie Nelson, and his orchestra. The revue also presents the comedy dance team of Harris and Shore; a colored harmony troupe called the Sons of the South; Paul La Varre and Brother, comedy acrobats, and Jeanne Blanche, specialty dancer.

Harriet Hilliard.

• • •

Rialto theater. Lois De Fee, blithely known as the "superwoman" of her field, heads the show in the seventh and final week of her engagement. With her are Sandra Sexton, described as "slim and sulphurous," and Darlene, "the exotic."

• • •

Oriental theater. Lionel Hampton, famous Negro drummer, appears with his orchestra.

• • •

Helsing's Vodvil lounge. Randy Brown, who manipulates a paddle-ball, is new in the variety show which also offers the Workmans, novelty musicians; Sid Fisher and his New Yorkers; Chet Roble, pianist, and Ben Perry, "The Yankee Doodle Boy," and Dorothy Davis, a singer.

Actress Finds Success in Unglamorous Roles

HOLLYWOOD, (AP).—Mary Wickes is one actress who looks into the mirror each morning and hopes bags are forming under her eyes, and that she's getting a double chin. This gangling, six-foot St. Louis born actress started her stage career playing unglamorous rôles, and now is finding the movies pay off quite handsomely on homeliness, as well as beauty.

This Town Called Hollywood

By Philip Scheuer

Jesse L. Lasky, who was once a song writer himself, is filming the life of another—George Gershwin. Lasky's chief claim to fame [as a song writer] is the lyric of "My Brudda Sylvest," which he penned for an Italian comic in some forgotten vaudeville. Gershwin composed the music for quite a few pieces, one of them being "Rhapsody in Blue." This will also be the title of the picture about him.

Lasky, who is partial to biography [his last was "The Adventures of Mark Twain," still unreleased,] has access to voluminous clipping-books, hundreds of compositions and a couple of published "lives" of Gershwin—to say nothing of the official coöperation of George's brother Ira, Paul Whiteman, Oscar Levant, and other of the writer's intimates. Only two weeks ago the "king of jazz" conducted a 50-piece orchestra thru the rhapsody, with Levant at the piano, while Ira, Herbert Rudley [who plays Ira in the film] and the actors cast as Poppa and Momma Gershwin [Morris Carnovsky and Rosemary Decamp] looked on dewy-eyed.

• • •

There was another who watched, too—Robert Alda, the Gershwin of the movie, we can only guess at his feelings, for Alda, born 29 years ago as Alphonso D'Abruzzo—would-be architect, radio singer, "straight man" in burlesque—this is a first screen role.

It was a solemn occasion; and according to Lasky, triumphant as well. Whiteman and Levant had never before performed together. In the "band" were at least two Whiteman alumni: "Mike" Pingatore, the little banjoist, and All Galladoro, clarinetist—summoned from New York and the NBC Symphony expressly for the occasion.

When it was over Whiteman said to Lasky, "Just think—if I hadn't asked George that day for a number for our concert debut, we wouldn't be sitting here tonight!" That day was in 1924—same year Whiteman first played in Aeolian, and later Carnegie Hall—same year jazz got long hair.

• • •

Whiteman used his favorite [eight-minute] version of the rhapsody. Afterward he will repeat it in part with 110 men for the closing scene, which takes place in Manhattan's Lewisohn Stadium during a Gershwin memorial concert. A short eulogy will be spoken by Deems Taylor. A professional actor will impersonate Taylor. Still other actors will make up as Walter Damrosch, Heiftz, Stravinsky, Max Dreyfus [Charles Coburn will portray Dreyfus, head of Harms, music publishers] and even Buddy De Sylva—all Gershwin contemporaries.

Altho music was his first and only love, there will two women besides his mother in George's reel life: Julie Adams, a home girl [Joan Leslie] and Alma Gilbert, a friend in Paris [Alexis Smith]. Both are said to have influenced him in his work; but Lasky is withholding their actual names for obvious reasons.

• • •

Altho Roberta Alda is a passable pianist himself, Levant will "dub" the rhapsody and part of Concerto in F, while Ray Turner will fill in on the jazz stuff. Alda's hands, Lasky said, may safely be photographed on the keyboard; they are remarkably similar to Gershwin's.

The task of choosing representative numbers from the wealth of material is still going on. Al Jolson will sing "Swanee," which he introduced at the Winter Garden, for free as a tribute to his old friend; Anne Brown, now of the "Met," will croon "Summertime" just as she did so many times in "Porgy and Bess." There will be two other solos from this opera—"I Got Plenty of 'Nuttin'" and "It Ain't Necessarily So"—Besides a montage of "An American in Paris" as the homesick composer wanders its crooked streets.

The "pop" tunes are without number—"Strike Up the Band," "The Man I Love," "Somebody Loves Me," "Mine," "Do It Again," etc., etc. They will be augmented with a staging of "I'll Build a Stairway to Paradise" from "George White's Scandals," with White appearing as himself, and then there's the little known "135th Street" or "Blue Monday," one-act Negro opera, which Lasky says was the forerunner of "Porgy and Bess."

"Gershwin wrote such an unbroken string of hits that we had a hard time finding a comparative failure," he explained. "And we needed one for story purposes. We finally decided on this '135th Street' or 'Blue Monday,' which was thrown out of 'Scandals' after one performance—too 'serious' for a revue."

WEST

BALABAN & KATZ Air Conditioned Theaters Comfortably COOL

MARBRO Easily Reached by Street Car "L" and Bus
Op. 1:15—Virginia WEIDLER, Edward ARNOLD, GREER GARSON, ROBERT TAYLOR, WILLIAM POWELL, WALTER PIDGEON, LANA TURNER 'The Youngest Profession' Plus VICTOR MATURE, LUCILLE BALL "SEVEN DAYS LEAVE"

PARADISE Open 1:15 HENRY FONDA MAUREEN O'HARA "IMMORTAL SERGEANT" & FRANK SINATRA 'REVEILLE WITH BEVERLY'

Cent. Pk. Open 12:30 / STATE Open 12:40 / SENATE Open 1:30 / MANOR Open 1:00 — GARY COOPER TERESA WRIGHT "PRIDE OF THE YANKEES" Plus Robert Preston Ellen Drew "NIGHT PLANE FROM CHUNGKING"

• AMERICAN 8 N. Ash.—Op. 1 Robert PRESTON COOL "NIGHT PLANE FROM CHUNGKING" Plus GARY COOPER as LOU GEHRIG, TERESA WRIGHT, "PRIDE OF THE YANKEES"

• B'DY STRAND 1641 W. Roos. Opens 1:30 COOL ALL-TECHNICOLOR SHOW! Walt DISNEY'S Full-Length Feature "SALUDOS AMIGO" RANDOLPH SCOTT, "THE DESPERADOES"

• JOY 1611 W. Roosevelt Road COLOR CARTOON! COOL She Defied the Rulers of the Underworld! "NUMBERED WOMAN" INNOCENT GIRLS AGAINST THE WORLD! 'PORT of MISSING GIRLS'

• CRAWFORD 19 S. Crawford Chas. Laughton COOL MAUREEN O'HARA, GEORGE SANDERS, "THIS LAND IS MINE" & EDDIE ALBERT ANN SHIRLEY, "LADY BODYGUARD"

• BYRD Madison and Cicero Katharine HEPBURN COOL SPENCER TRACY, "KEEPER OF THE FLAME" and ALAN LADD, "LUCKY JORDAN"

• WEST END 121 N. Cicero Ave. Opens 1:30 COOL SABU, "JUNGLE BOOK" TECHNICOLOR! "TARZAN AND THE GREEN GODDESS"

CENTURY 1421 W. Madison — Rudolph VALENTINO & "SON OF THE SHEIK" ALAN LADD — There will be a Slight Increase in Prices for this Engagement Only!

MARSHALL SQ. 2875 Cermak Road Open 12 Noon—COOL 2—TECHNICOLOR HITS—2 Randolph Scott Claire Trevor "DESPERADOES" Walt Disney's "Saludos Amigos"

LINDY 1710 W. Madison—Op. 12—3 Features! All-Laff Show! MARX BROS. "ROOM SERVICE" Bob Hope, "CAT & CANARY" Sonja Henie, "EVERYTHING HAPPENS at NITE"

AVENUE Greatest of All! Don't miss this! AIR FORCE 306 S. Cicero—'HENRY ALDRICH Gets GLAMOUR'

MILO 1821 S. Loomis—Op. 12—Randolph Scott, Glenn Ford, "DESPERADOES" Plus WALT DISNEY'S "SALUDOS AMIGOS"

NORTHWEST

BALABAN & KATZ Air Conditioned Theaters Comfortably COOL

HARDING Easily Reached by Street Car "L" and Bus
Starts 1:00—WALTER HUSTON, ANN HARDING "MISSION TO MOSCOW" Van HEFLIN, Ruth HUSSEY, L. BARRYMORE "TENNESSEE JOHNSON"

FIRST NORTHWEST SIDE SHOWING! CONGRESS Open 1:30 / GATEWAY Starts 1:35 — Jean Arthur, Joel McCrea 'THE MORE THE MERRIER' Plus FRANK MORGAN "Stranger in Town"

TERMINAL Starts 1:30 / CRYSTAL Starts 12:15 / BILTMORE Starts 12:15 / BELPARK Starts 1:00 — GARY COOPER TERESA WRIGHT 'PRIDE OF THE YANKEES' & ROBERT PRESTON ELLEN DREW "NIGHT PLANE from CHUNGKING"

Will Rogers Open 12:45 SPENCER TRACY KATHARINE HEPBURN "KEEPER of the FLAME" & ALAN LADD "LUCKY JORDAN"

PORTAGE Starts 12:30 GIANT SHOW! MADELEINE CARROLL—ROBERT DONAT Secret Agents, Gestapos Fight to the Death! "39 STEPS" Plus ... HOTTER THAN A CO-ED'S DIARY! DICK POWELL, Fred Waring & His Pennsylvanians "Scat" Davis "VARSITY SHOW" XTRA! "SHOW BUSINESS AT WAR"

DRAKE STARTS 1:45 2 BIG HITS! Charles Laughton Maureen O'Hara "THIS LAND IS MINE" & Eddie Albert Anne Shirley "LADY BODYGUARD" EXTRA! "SHOW BUSINESS AT WAR"

ADMIRAL Pr. Chg. 4:00 ERROL FLYNN ANN SHERIDAN "EDGE OF DARKNESS" & Ann Sothern Melvyn Douglas "3 HEARTS FOR JULIA"

LUNA STARTS 1:50 6-UNIT SHOW! LUPE VELEZ MAX BAER "LADIES' DAY" 'SHANTYTOWN' MARY LEE BILLY GILBERT

ALBA Sts. 1:00 "MOON IS DOWN" & Otto Kruger, Elissa Landi, "CORREGIDOR" Tomorrow—2 JEWISH FEATURES!

WEST

IMPERIAL "ROCHESTER" CLARK GABLE · BOB HOPE · LAMOUR SHOW BUSINESS AT WAR HELP! POLICE! 3 MURDERS "ALIBI" ORIGINAL IN TECHNICOLOR Fantasia

4 STAR 2418 W. Madison St.—Alan Ladd in "LUCKY JORDAN" SPENCER TRACY—KATH. HEPBURN "KEEPER OF THE FLAME"

MADLIN 1910 W. Madison—Op. 12:30—5 HITS Color Cartoon! Novelty! News! Alan Ladd, "LUCKY JORDAN" ALLAN JONES, "RHYTHM OF THE ISLANDS"

METRO 3308 Lawrence Ave.—Open 1:30 Priscilla Lane, "VARSITY SHOW" O.DeHavilland Errol Flynn "CAPTAIN BLOOD"

ALEX 3826 W. Madison—Jimmy Lydon, "HENRY ALDRICH GETS GLAMOUR" John Garfield, Harry Carey, "AIR FORCE"

NORTH

BUY WAR BONDS AT ALL BALABAN & KATZ Air Conditioned Theaters

UPTOWN Easily Reached by Street Car "L" and Bus
Starts 1:15—Virginia Weidler, Edw. Arnold, LANA TURNER ★ GREER GARSON ★ WALTER PIDGEON ROBERT TAYLOR—WM. POWELL YOUNGEST PROFESSION Plus Victor MATURE—Lucille BALL "SEVEN DAYS' LEAVE"

GRANADA Easily Reached by Street Car "L" and Bus
Starts 1:20—Inside Russia! Joseph E. Davies' "MISSION TO MOSCOW" WALTER HUSTON—ANN HARDING Plus—A Great Love Behind a Stormy Career! "TENNESSEE JOHNSON" VAN HEFLIN—RUTH HUSSEY

The Crime That Rocked a Nation! LAKESIDE 4728 Sheridan / COVENT 2653 N. Clark — "ALIBI" & ALLAN JONES, JANE FRAZEE, ACQUANETTA "RHYTHM OF THE ISLANDS"

BELMONT HENRY FONDA, MAUREEN O'HARA, TOM MITCHELL "IMMORTAL SERGEANT" & FRANK SINATRA Rage of Radio! REVEILLE with BEVERLY

NORTH

RIVIERA Easily Reached by Street Car "L" and Bus
Open 1:30—Mystery in a Desert Hell! Franchot Tone—Anne Baxter 'FIVE GRAVES TO CAIRO' Plus Susan Hayward-William Holden "YOUNG AND WILLING"

CENTURY Clark-Diversey / NORSHORE Howard-Clark / NORTOWN Western-Devon / PANTHEON Sheridan-Wilson — JEAN ARTHUR, JOEL McCREA, CHAS. COBURN 'THE MORE THE MERRIER' Plus FRANK MORGAN RICHARD CARLSON "STRANGER IN TOWN"

CINE' Starts 1:30—Secret Agents & Gestapos Fight to the Death! "39 STEPS" Madeleine Carroll—Robert Donat Plus—Hotter Than a Co-Ed's Diary! Dick POWELL, Priscilla & Rosemary LANE, FRED WARING & His Pennsylvanians "SCAT" DAVIS "VARSITY SHOW"

HOWARD ★ 3 SMASH HITS! RANDOLPH SCOTT, GLENN FORD in Color! "THE DESPERADOES" & WALT DISNEY'S Full-length Color Hit "SALUDOS AMIGOS" Extra! Special Academy Award Winner! "PRELUDE TO WAR"

NORTHWEST

• LIBERTY 3705 Fullerton Ave. OPENS 12 NOON! COOL WESTERN ACTION THRILLERS! BUSTER CRABBE, "WESTERN CYCLONE" RUSSELL HAYDEN Bob Wills & Texas Playboys "RIDERS OF THE NORTHWEST MOUNTED" "DAREDEVILS OF WEST" & COLOR CARTOON!

EMBASSY Opens 12:30 3940 Fullerton / • IRVING Opens 12:30 4003 Irving Park / Both Theaters COOL — ALAN LADD "LUCKY JORDAN" SPENCER TRACY | Katharine HEPBURN "KEEPER OF THE FLAME"

• AVON 3327 Fullerton—Op. 1:00 COOL GENE TIERNEY TY POWER, BETTY GRABLE, "SON OF FURY" ALAN LADD BRUCE CABOT "CAPTAIN CAUTION"

• CROWN 1607 W. Division OPENS 10 A. M. COOL GARY COOPER as LOU GEHRIG, TERESA WRIGHT, "PRIDE OF THE YANKEES" Rob't Preston, "NITE PLANE from CHUNGKING"

ALAMO 3639 W. Chicago Av.—COOL GARY COOPER ★ TERESA WRIGHT BABE RUTH 'Pride of the Yankees' Rob't Preston, "NITE PLANE from CHUNGKING"

FAMOUS LULUBELLE and SCOTTY, "SWING YOUR PARTNER" 3644 Chgo. Av.—Plus Richard Travis, 'SPY TRAIN'

COMMODORE 3105 Irving Park—Op. 1:00 Spencer Tracy, K. Hepburn, "KEEPER OF THE FLAME" Alan Ladd, "LUCKY JORDAN"

GRAND 2 Sock Hits! ALAN LADD in 3433 W. North "LUCKY JORDAN" Spencer TRACY—Katharine HEPBURN "KEEPER OF THE FLAME"

TIMES 4847 Milwaukee Open 12:00 COOL Dick Foran, Jane Frazee in "HI, BUDDY" Guy Kibbee, "SCATTERGOOD Survives Murder" Don "Red" Barry, "DEAD MAN'S GULCH"

RIVOLI 4330 ELSTON Op. 12:30 P.M. COMFORTABLY AIR CONDITIONED Errol Flynn and Ann Sheridan, "Edge of Darkness" Ann Sothern, Melvyn Douglas, "3 Hearts for Julia"

DALE 2860 Milw.—Errol Flynn, "EDGE OF DARKNESS" & Geo. Murphy, "POWERS GIRL" & Clark Gable, "WINGS UP"

BELL Greatest of All! Don't Miss This! 'AIR FORCE' 3064 Armit.—"HENRY ALDRICH Gets GLAMOUR"

OAK 204 N. Western Ave.—Ann Sheridan, Errol Flynn, "EDGE OF DARKNESS" Plus Ann Sothern, "THREE HEARTS FOR JULIA"

ARMITAGE 3553 Armitage—Errol Flynn in "EDGE OF DARKNESS" Sothern and Douglas, "3 HEARTS FOR JULIA"

NORTHWEST

"POWERS GIRL" BENNY GOODMAN with America's Most Beautiful Girls — NEW RIO 2540 MILW. — "Susanna of the Mounties" Shirley Temple "Follow the Band" Frances Langford — 3 BIG HITS — ADULTS 20c TO 5 P.M.

AVALOE 2011 Diversey / ROGERS 2516 Fullerton — COOLED Doors Open 12:30 Color Cartoon Hit ERROL FLYNN, ANN SHERIDAN in "EDGE OF DARKNESS" FRANCES LANGFORD & LEON ERROL "FOLLOW THE BAND"

NITA Admission 22c; Children 11c Inc. Tax VAN HEFLIN "KID GLOVE KILLER" RITA HAYWORTH FRED ASTAIRE "YOU'LL NEVER GET RICH" Plus Mickey Mouse Color Cartoon 2915 MILWAUKEE—OPEN 1 P.M.

MONT CLARE Henry FONDA, Maureen O'HARA "Immortal Sergeant" Jean ARTHUR, Joel McCREA "The More the Merrier"

TIFFIN "Pride of the Yankees" GARY COOPER—TERESA WRIGHT W. Disney's Feature "SALUDOS AMIGOS"

MILFORD 3311 N. Pulaski—Op. 1 P. M. COOL! ERROL FLYNN, ANN SHERIDAN, "EDGE OF DARKNESS" & Geo. Murphy, Carole Landis, "POWERS GIRL"

KARLOV Betty Grable, Fibber McGee and Molly, "THIS WAY, PLEASE" BOB HOPE in "NEVER SAY DIE" Buster Crabbe, "KING OF THE JUNGLE"

JEFF 4750 Milwaukee—Op. 1—COOL! 5 UNITS! Richard Travis, "SPY TRAIN" Range Busters, "LAND OF HUNTED MEN"

PATIO 6008 Irving Park—Walter Huston, Maureen O'Hara, "THIS LAND IS MINE," ALAN LADD in "LUCKY JORDAN"

REVUE 3956 Elston "AIR FORCE" "Henry Aldrich Gets Glamour"—C-O-O-L

LOGAN Milw.-Sawyer-Op. 12:30-Chas. Laughton Maureen O'Hara, 'This LAND IS MINE' Allan Jones, Jane Frazee, 'RHYTHM of ISLANDS'

NORTH

• JULIAN 918 Belm.—Op. 12:30 COLOR CARTOON! COOL GENE AUTRY, "IN OLD SANTA FE" Plus HOOT GIBSON, "LAW RIDES AGAIN" DAREDEVILS OF WEST "KILLER STRIKES"

• SHERIDAN 4038 Sheridan Opens 1:30 COOL Ethel WATERS, Lena HORNE, ROCHESTER, "CABIN IN THE SKY" JOHNNY WEISSMULLER "TARZAN TRIUMPHS" NEW SHOW TOMORROW: Barbara STANWYCK, "LADY OF BURLESQUE" & "WHITE SAVAGE"

• VOGUE 3812 Broadway / • DEVON 6225 Broadway / Both Theaters COOL — All-Technicolor Show! WALT DISNEY'S FULL-LENGTH Feature! "SALUDOS AMIGO" RANDOLPH SCOTT | GLENN FORD "THE DESPERADOES"

• MODE 3912 Sheridan Road Ty Power, Brian Donlevy COOL "FRONTIERSMAN—BRIGHAM YOUNG" Plus ALICE FAYE, "LITTLE OLD NEW YORK"

• 400 6746 SHERIDAN ROAD DONALD WOODS COOL Otto KRUGER, Elissa LANDI, "CORREGIDOR" JOHN STEINBECK'S "THE MOON IS DOWN"

• BIOGRAPH 2433 Lincoln / • DAVIS 4614 Linc. / • VIC Sheffield & Belmont / All Three Theaters COOL — ALAN LADD "LUCKY JORDAN" SPENCER TRACY | Katharine HEPBURN "KEEPER OF THE FLAME"

BUCK'M 3319 N. Clark / • N. CENTER 4031 Lincoln / Both Theaters COOL — GARY COOPER as LOU GEHRIG Teresa Wright "PRIDE OF THE YANKEES" Robert Preston "NIGHT PLANE FROM CHUNGKING"

• ARGMORE 1040 Argyle Opens 1:30 COOL ERROL FLYNN ANN SHERIDAN "Edge of Darkness" | ANN SOTHERN MELVYN DOUGLAS "Three Hearts for Julia"

Cinema — review 2:00 4:00—6:00 8:00—10:00 — feature 2:30 4:30—6:30 8:30—10:30 — W. SOMERSET MAUGHAM'S "THE MOON AND SIXPENCE"

The Esquire "THE MORE THE MERRIER" JEAN ARTHUR JOEL McCREA CHARLES COBURN And the ESQUIRE HOUR Feature at 1:08, 3:26, 5:44, 8:02, 10:25

RIDGE 1550 DEVON AVE. OPEN 1:00 3 SMASH FEATURES RONALD REAGAN "GIRLS ON PROBATION" Humphrey Bogart, "Crime School" JEAN ARTHUR WILD WEST HIT "ARIZONA" 10c COMIC BOOK FREE To 1st 1,000 Boys & Girls

COED 1330 Morse Ave. at "L" Station LIKE A TRIP ON THE LAKE Damon Runyon's "Little Pinks" "THE BIG STREET" William POWELL, Myrna LOY "SHADOW OF THE THIN MAN"

ADELPHI 7074 N. CLARK ST.—Cont. 1:30 George TOBIAS, Harry CAREY John Garfield Gig Young 'Air Force' It Remembers Pearl Harbor Jim Lydon as Henry Aldrich & F. Gifford "Henry Aldrich Gets Glamour"

ROSEWOOD 1823 Montr.—Op. 12:45—COOL Ann Sothern, Melvyn Douglas "THREE HEARTS for JULIA" E. Flynn A. Sheridan 'EDGE of DARKNESS'

DE LUXE 1141 WILSON AVENUE Spencer Tracy, Katharine HEPBURN "Keeper of the Flame" "LUCKY JORDAN" ALAN LADD Helen Walker

MUSIC BOX 'Keeper of the Flame' 3733 Southport—Katharine Hepburn, Spencer Tracy Alan Ladd, 'LUCKY JORDAN'

ESSEX 717 W. Sheridan Road—Sts. 2—COOL Laraine Day, Robert Young in 'JOURNEY FOR MARGARET' Ellen Drew, J. Colonna, 'Ice Capades Revue'

CALO 5400 N. Clark—Opens 12:30—COOL Spencer Tracy, Katharine Hepburn, "KEEPER OF THE FLAME" ALAN LADD, "LUCKY JORDAN"

BRYN MAWR at Bryn Mawr "L"—Op 1:00 Cool! TRACY & HEPBURN "KEEPER OF THE FLAME" & Alan Ladd in "LUCKY JORDAN"

LANE COURT Opens 12:30 Armitage at Clark COOL S. Tracy K. Hepburn "Keeper of the Flame" Also "Rhythm of the Islands," Allan Jones

SURF Dearborn at Division—Alice Faye, Henry Fonda, Don Ameche, Edw. Arnold, "LILLIAN RUSSELL" & SURF DIGEST. Feat. at 2:10, 4:52, 7:34, and 10:16

WINDSOR 1225 N. Clark—Open 1 P. M. COOL! Randolph Scott, "DESPERADOES," in technicolor, plus Robert Preston, "NIGHT PLANE FROM CHUNGKING"

ROSCO Roscoe near Damen—COOL—JOHN GARFIELD, "AIR FORCE" Jimmy Lydon, "HENRY ALDRICH Gets Glamour"

BERTHA 4717 Lincoln—Op. 1:30—Ann Sothern "THREE HEARTS FOR JULIA" Ann Sheridan, Errol Flynn, "Edge of Darkness"

CHICAGO Movies SUBURBAN

WAUKEGAN & GOLF RDS. | WAUKEGAN & GOLF RDS.

Visit the DRIVE-IN Tonight!

More Than A Show

For it's actually a moonlit vacation in the outdoors ... with unique comforts only possible with "motion pictures under the stars." In this atmosphere screen romances deepen ... personalized speakers bring true voice values, while the disturbing elements of "parking" and "sitting together" are eliminated ... be informal ... smoke ... have light refreshments ... enjoy cool, invigorating country air ... it's a rich experience! ... See

Blossoms In The Dust

GREER GARSON ... WALTER PIDGEON
Academy Award Winners ... in Technicolor
AND A GROUP OF DISTINGUISHED SHORTS
Shows at 8:30 and 10:30 p. m.
It's at Waukegan and Golf Roads

Notes of the Theater

"The Great Waltz," the musical made from the lives and tunes of the Johann Strausses, broke all attendance records at the St. Louis Municipal opera the week of July 12. It ran up a total of 78,138 admissions in seven performances, and set a single performance record the night of July 17 when 11,407 people saw the show. The outdoor theater can accommodate 10,107 in regular seats. Any additional customers are in extra chairs, or standing.

• • •

Henry Richards, who plays the decorated aviator in the Selwyn's "The Doughgirls," became practically a Chicago resident in the original engagement of "You Can't Take It With You," playing the suitor who brought his family to dinner at the Sycamores' on the wrong night. Mr. Richards was born in Alabama, and started to appear in amateur theatricals at Southern college. He played stock for a season, then had a stroke of luck when he landed on Broadway, playing a small part with Katharine Cornell in "The Age of Innocence." Later he appeared with Jane Cowl, Miriam Hopkins, Fred Stone, Laurette Taylor, and other stars.

• • •

Cora Witherspoon, who comes to the Erlanger Monday, Aug. 9, in the cast of "Jane Eyre," has returned to the theater after a brief absence, resuming a career that covers more than three decades. Miss Witherspoon had one of her early engagements in Milwaukee, with the stock company which once had Lenore Ulric as an extra, the late Edna Hibbard as an ingenue, and Pauline Lord and the late Lowell Sherman as leading actors. One of her more recent films was "Dark Victory," starring Bette Davis.

• • •

Having struck gold with Thornton Wilder's "The Skin of Our Teeth," which apparently is destined to play Chicago with Gladys George in the role created by Tallulah Bankhead, Michael Myerberg is planning a revival of Philip Barry's "White Wings," a failure back in 1926 despite considerable critical acclaim. Mr. Barry, meanwhile, has had his play, "Without Love," published by Coward-McCann. An obvious contrivance for the use of Katharine Hepburn, it ranks as one of his pot boilers.

• • •

August is uncommonly active in New York theater productions, which should mean an early start for Chicago, too. "Try and Get It" and "The Army, Play by Play" open there Monday, while Elisabeth Bergner appears in "The Two Mrs. Carrolls" Tuesday, and Jan Kiepura and Marta Eggerth open in "The Merry Widow" on Wednesday. There will be a revival of "Run, Little Chillun'," Aug. 11, and of the "Chauve Souris" Aug. 12. Still other plays are due later this month.

• • •

Rise Stevens, the handsome mezzo-soprano of the Metropolitan, has been engaged by Lester Cowan, motion picture producer, to appear in a musical comedy on Broadway, and later in the film version of that musical.

CHICAGO FILMS

THIS WEEK'S NEW MOVIES:

"**Coney Island,**" with Betty Grable, George Montgomery, and Cesar Romero; Roosevelt, Apollo.

"**Hers to Hold,**" with Deanna Durbin, Joseph Cotten, and Charles Winninger; Palace.

"**First Comes Courage,**" with Merle Oberon and Brian Aherne; Chicago.

"**Gildersleeve's Bad Day,**" with Harold Peary and Jane Darwell; Palace.

CONTINUED AND REVIVALS:

"**Du Barry Was a Lady,**" with Red Skelton, Lucille Ball, and Gene Kelly; United Artists.

"**Stage Door Canteen,**" with Cheryl Walker and William Terry; State-Lake.

"**China,**" with Alan Ladd, Loretta Young, and William Bendix; Garrick.

"**Air Raid Wardens,**" with Laurel and Hardy; Oriental.

"**Slightly Dangerous,**" with Lana Turner and Robert Young; McVickers, Varsity.

"**Black Sea Fighters,**" A Russian war picture; World Playhouse.

"**They Got Me Covered,**" with Bob Hope and Dorothy Lamour; Grand.

"**Sarong Girl,**" with Ann Corio and John Davis' orchestra; Woods.

MAYWOOD
LIDO Doors open 12:30 C-O-O-L JEAN ARTHUR ★ JOEL McCREA ★ CHARLES COBURN "THE MORE THE MERRIER" HENRY FONDA "IMMORTAL SERGEANT"

WILMETTE
WILMETTE Opens 12:30 GARY COOPER, TERESA WRIGHT "PRIDE OF THE YANKEES" ROBERT PRESTON—ELLEN DREW "Night Plane from Chungking"

EVANSTON
B&K VARSITY Starts 2:00 LANA TURNER ROBERT YOUNG "SLIGHTLY DANGEROUS" Plus LAUREL and HARDY "AIR RAID WARDENS"
B&K VALENCIA Starts 1:15 Spencer TRACY Katharine Hepburn "KEEPER OF THE FLAME" ALAN LADD • "LUCKY JORDAN"
STADIUM 'Lady Bodyguard' Anne Shirley Show Sts. 2 Allan Jones 'Rhythm of the Islands' "HE HIRED THE BOSS" Stuart Erwin
B&K CORONET Open 1:30 Steinbeck's Masterpiece! "THE MOON IS DOWN" Plus Otto Kruger and Elissa Landi in "CORREGIDOR"

DOWNERS GROVE
B&K TIVOLI Open 1:30 COOL Gary Cooper Teresa Wright "PRIDE OF THE YANKEES" & Robert Preston 'Nite Plane from Chungking'

BERWYN
B&K BERWYN Op. 1:15 Cool Gary Cooper Teresa Wright "PRIDE OF THE YANKEES" & Robert Preston 'Nite Plane from Chungking'
NEW RITZ 'Keeper of the Flame' Katharine HEPBURN, Spencer TRACY, Alan Ladd, 'LUCKY JORDAN'
OAKWYN Roose.-Oak Pk.—Sts. 1:45—Cartoon A. Sothern, '3 HEARTS for JULIA' Skinnay Ennis & Orchestra, "FOLLOW the BAND"
ROXY SPENCER TRACY in "KEEPER OF THE FLAME" Alan Ladd in "LUCKY JORDAN"

HIGHLAND PARK
ALCYON 'The Desperadoes' In Color RANDOLPH SCOTT—CLAIRE TREVOR Walt Huston Narrator in "PRELUDE TO WAR"

DES PLAINES
DES PLAINES COOL! Randolph Scott, "DESPERADOES," Color, & Chas. Laughton, "THIS LAND IS MINE"

PARK RIDGE
PICKWICK Cool! GARY COOPER, THERESA WRIGHT "PRIDE OF THE YANKEES"

FOREST PARK
FOREST COOL—"SALUDOS AMIGOS" Gary Cooper "Pride of the Yankees"

GLEN ELLYN
GLEN COOL—Katharine Hepburn, Spencer Tracy, "KEEPER of the FLAME" ALAN LADD in "LUCKY JORDAN"

VILLA PARK
VILLARD Cool—Op. 1—Ann Sothern, Melvyn Douglas, "3 HEARTS for JULIA" "THE POWERS GIRL" Anne Shirley

AUSTIN
B&K IRIS COOL Op. 1:30 ALAN LADD "LUCKY JORDAN" & Eddie Albert Anne Shirley "Lady Bodyguard" XTRA! "SHOW BUSINESS AT WAR"
PLAISANCE 466 N. Parkside—COOL "FOLLOW THE BAND" Errol Flynn, Ann Sheridan, Walter Huston "EDGE OF DARKNESS"
ROCKNE 5825 W. Div. Op. 1 P. M. COOL By Modern Refrigeration Errol Flynn and Ann Sheridan, "Edge of Darkness" Ann Sothern & Melvyn Douglas, '3 Hearts for Julia'
SYMPHONY 4937 W. Chicago Matinee Daily COOL! Spencer Tracy in "KEEPER OF THE FLAME" Andy Devine, "RHYTHM of ISLANDS," J. Frazee
AUSTIN ALAN LADD "Rulers of the Sea" BOB HOPE, "SOME LIKE IT HOT"
PARK Kath. Hepburn 'LITTLE WOMEN' 5960 Lake—Cool—Bob Hope, "NEVER SAY DIE"
OHIO 653 N. Cicero Ave.—JOHN GARFIELD, Harry Carey, "AIR FORCE," Jimmy Lydon, "HENRY ALDRICH GETS GLAMOUR"

GLENCOE
GLENCOE Open 1:30 KATHARINE HEPBURN SPENCER TRACY, "KEEPER OF THE FLAME" Alan Ladd, "LUCKY JORDAN"

CICERO
OLYMPIC 6136 CERMAK RD. Open 1 P. M. COOLED Mickey Rooney 'Andy Hardy's Double Life' "HAPPY GO LUCKY" Mary Martin Dick Powell
VILLAS Anne Shirley "Lady Bodyguard" SPENCER TRACY "Keeper of the Flame"
PALACE Alan Ladd, "LUCKY JORDAN" Allan Jones, "RHYTHM OF THE ISLANDS" and "UNDERCOVER MAN"

LA GRANGE
B&K LA GRANGE Gary Cooper Teresa Wright Cool "PRIDE OF THE YANKEES" & Robert Preston 'Nite Plane from Chungking'
B&K PARK Open 1:30—COOL—Errol Flynn, "EDGE OF DARKNESS" & Ann Sothern, "THREE HEARTS FOR JULIA"

LOMBARD
DU PAGE Open 1:00—COOL—Adults 30c Children 11c tax included Spencer Tracy K. Hepburn "Keeper of the Flame" Also "LUCKY JORDAN," ALAN LADD

ELMWOOD PARK
ELM 7540 Grand Ave.—Op. 1:00—Allan Jones, Jane Frazee, "RHYTHM of the ISLANDS" Margaret Lockwood, Hugh Sinclair in "ALIBI"

ELMHURST
YORK Gary Cooper, Teresa Wright, "PRIDE OF THE YANKEES" Walt Disney's "SALUDOS AMIGOS" Feat. Length

LAKE FOREST
DEERPATH HENRY FONDA, MAUREEN O'HARA, THOS. MITCHELL, "THE IMMORTAL SERGEANT"

HOMEWOOD
HOMEWOOD COOL! ANN SOTHERN in "3 HEARTS FOR JULIA" Errol Flynn, Ann Sheridan, 'EDGE of DARKNESS'

ARLINGTON HEIGHTS
ARLINGTON Spencer Tracy, Kath. Hepburn "KEEPER OF THE FLAME" Eddie Albert, Anne Shirley, "Lady BODYGUARD"

BLUE ISLAND
NEW LYRIC Op. 1 'The Desperadoes' With RANDOLPH SCOTT, GLENN FORD

SOUTH
WARNER BROS. C-O-O-L Naberhood Theaters CONVENIENT TO YOUR HOME!
AVALON • CAPITOL 79th at Stony • Free Parking • 79th at Halsted
Doors Open 12:30 See for yourself! Joseph E. Davies' "MISSION TO MOSCOW" Victor Mature Lucille Ball "SEVEN DAYS' LEAVE"
Doors Open 12:30 Jean Arthur Joel McCrea "THE MORE THE MERRIER" Henry Fonda Maureen O'Hara "IMMORTAL SERGEANT"

STRATFORD 63rd and Halsted
Today doors open at 12:45 P. M. STAGE: 5 BIG ACTS featuring radio's favorite funster BILL ANSON Plus: On the screen DEAD END KIDS vs. the Man of a Thousand Horrors "GHOSTS ON THE LOOSE" with Bela Lugosi—Ava Gardner

BEVERLY 95th-Ashland—Free Parking Babe Ruth, Teresa Wright Gary Cooper in "PRIDE OF THE YANKEES"
JEFFERY 71st-Jeffery, RHODES 79th-Rhodes, OGDEN 63rd-Ashland: Gary Cooper Teresa Wright "PRIDE OF THE YANKEES" Walt Disney's feature (In Technicolor) "SALUDOS AMIGOS"
GROVE 76th-Cottage, HIGHLAND 79th-Ashland: Randolph Scott, Claire Trevor (In Color) "DESPERADOS" Frank Capra's "PRELUDE TO WAR"
HAMILTON 71st and Paxton Avenue Doors open at 1 P. M. Clark Gable Vivien Leigh "GONE WITH THE WIND" Feature Starts at 1:15-5:15 and 9:15 P. M. Adults 50c all day—Children 17c tax included
COSMO 79th-Halsted—Andy Devine in "RHYTHM OF THE ISLANDS" ANNE SHIRLEY in "LADY BODYGUARD"
SHORE 75th-Kingston, FROLIC 55th-Ellis: Spencer Tracy Katharine Hepburn "KEEPER OF THE FLAME" Anne Shirley 'LADY BODYGUARD'
OAKLAND 3947 Drexel—Anne Shirley in "LADY BODYGUARD" Spencer Tracy in "KEEPER OF THE FLAME"
"MET" 47th-South Parkway—Gang Thriller "GIRLS IN CHAINS" and Randolph Scott, "THE DESPERADOS" Color
CHELTEN 79th and Exchange Avenue 3 Feature Hits—Frances Langford, Skinnay Ennis & Band, "FOLLOW THE BAND" Stuart Erwin in "HE HIRED THE BOSS" "Riders of the Northwest Mounted," Russell Hayden
SUN Open 12:45 ALAN LADD "Old Missouri" JOHN STEINBECK'S STIRRING DRAMA! 'The MOON IS DOWN' Sensational! Thrilling!
HARVARD 63rd-Harvard—Starts 1:00 P. M. Charles Laughton, Maureen O'Hara "THIS LAND IS MINE" ALAN LADD "LUCKY JORDAN" HELEN WALKER

SUBURBAN
NO MAN'S LAND
JEAN ARTHUR ★ JOEL McCREA ★ CHARLES COBURN "MORE THE MERRIER" FRANK MORGAN—RICHARD CARLSON 'A STRANGER IN TOWN' OPEN 1:30 TEATRO STARTS 2:00

OAK PARK
LAMAR Marion at Lake Street "L" COOL JEAN ARTHUR JOEL McCREA 'MORE THE MERRIER' Frank Morgan, Jean Rogers, Richard Carlson, "STRANGER IN TOWN"
LAKE LAKE AND MARION STS. COOL All-Technicolor Show! RANDOLPH SCOTT, GLENN FORD, "DESPERADOES" Plus WALT DISNEY'S FULL-LENGTH Feature! "SALUDOS AMIGOS"
SOUTHERN 828 S. Oak Park Ave. COOL DONALD WOODS Otto KRUGER, Elissa LANDI, "CORREGIDOR" JOHN STEINBECK'S "THE MOON IS DOWN"
TOWN Roosevelt-Austin—Open 1:30 COOL DONALD WOODS Otto KRUGER, Elissa LANDI, "CORREGIDOR" JOHN STEINBECK'S "THE MOON IS DOWN"

SOUTH
BALABAN & KATZ Air Conditioned Theatres Comfortably COOL
TIVOLI Cottage at 63rd Easily Reached by Street Car, "L" and Bus
Open 1:00—Virginia Weidler, Edw. Arnold LANA TURNER ★ GREER GARSON ★ ROBERT TAYLOR WILLIAM POWELL, WALTER PIDGEON YOUNGEST PROFESSION Plus—a Great Love Behind a Stormy Career VAN HEFLIN—RUTH HUSSEY "TENNESSEE JOHNSON"
SOUTHTOWN 63rd St. East of Halsted Easily Reached by Street Car, "L" and Bus
Open 1:00—No Man Is Safe With This Gal! LANA TURNER ROBERT YOUNG 'SLIGHTLY DANGEROUS' Plus Franchot Tone—Anne Baxter 'FIVE GRAVES TO CAIRO'
TOWER JEAN ARTHUR, JOEL McCREA CHAS. COBURN in Mad Riot! 'The MORE the MERRIER' Plus Henry Fonda—Maureen O'Hara "IMMORTAL SERGEANT"
MARYLAND Gary Cooper As LOU GEHRIG "PRIDE of the YANKEES" Plus Robert Preston—Ellen Drew 'NIGHT PLANE from CHUNGKING'
REGAL At Regular Popular Prices! ROCHESTER, REX INGRAM LENA HORNE—ETHEL WATERS "CABIN IN THE SKY" Plus Robert Preston—Ellen Drew 'NIGHT PLANE from CHUNGKING' Also LATEST ALL-AMERICAN NEGRO NEWS
★ WOODLAWN Op. 12:30-COOL-Nan Grey "Invisible Man Returns" "Scarface" George Raft, Paul Muni
★ RAY Cool-3 Hits-Alan Ladd, 'Reluctant Dragon' "Corregidor" Otto Kruger, Donald Woods and "Man Trap" Henry Stephenson
★ ARK Op. 12:30—Cool—3 Hits—'ALIBI' Marg. Lockwood, 'TIMBER' Leo Carrillo ALAN LADD BASIL RATHBONE "THE BLACK CAT"
★ V 47th-Drexel Cool! 3 Hits "CORREGIDOR" "Next Time We Love" "Most Dangerous Game"
Rudolph VALENTINO in "SON OF THE SHEIK" ALAN LADD PARK 3955 S. Parkway There will be a Slight Increase in Prices for this Engagement Only!
MICHIGAN 55th and Michigan OPENS 1:30 COOL ANNE SHIRLEY, "LADY BODYGUARD" and ALAN LADD in "LUCKY JORDAN" Latest! ALL-AMERICAN NEGRO NEWS!
EAST SIDE 106th-Ewing—Sts. 1:00—Jane Frazee, "Rhythm of the Islands" Eddie Albert, Anne Shirley, "Lady Bodyguard"
MARQUETTE 63d-Kedzie—Cool—A. Jones, "Rhythm of the Islands" Kath. Hepburn, S. Tracy, "Keeper of the Flame"
HIGHWAY 63d-Western—COOL—Alan Ladd, "LUCKY JORDAN" Henry Travers. "THE MOON IS DOWN"
COLONY 59th-Kedzie—COOL—Randolph Scott in "DESPERADOES" Disney's all color feat., "SALUDOS AMIGOS"
PK. MANOR 321 E. 69th—John Garfield in "AIR FORCE," Jimmy Lydon, "HENRY ALDRICH GETS GLAMOUR"
GAELIC 2524 W. 47th—Today-Tomorrow-Tues. John Steinbeck's "THE MOON IS DOWN" and Mary Lee in "SHANTY TOWN"
ACADIA 2730 W. 55th St.-Today-Tomor.-Tues. John Garfield, "AIR FORCE" Jinx Falkenburg, "YOUNG AND BEAUTIFUL"
RAMOVA 35th-Halsted—Randy Scott, Glenn Ford, "The DESPERADOES" Rob't Preston, 'NITE PLANE from CHUNGKING'

SOUTH
PICCADILLY ALWAYS COOL JEAN ARTHUR JOEL McCREA CHARLES COBURN "THE MORE THE MERRIER" FRANK MORGAN RICHARD CARLSON JEAN ROGERS "A STRANGER IN TOWN" WORLD NEWS—FREE PARKING
ATLANTIC, MIDWEST, PEOPLES: Randolph Scott, Glenn Ford in "DESPERADOES" Robert Preston, Ellen Drew "NIGHT PLANE FROM CHUNGKING"
BOULEVARD, HALFIELD, BRIGHTON: ALAN LADD "LUCKY JORDAN" ALLAN JONES "Rhythm of Islands"
HARPER SPENCER TRACY in "KEEPER OF THE FLAME" Fascist Spain, Latest March of Time
Rudolph VALENTINO in "SON OF THE SHEIK" ALAN LADD HYDE PARK There will be a Slight Increase in Prices for this Engagement Only!
REGENT, SHAKESPEARE: "THREE HEARTS FOR JULIA" ROY ROGERS, "KING of the COWBOYS"
EXCLUSIVE HYDE PARK SHOWING! KEN 1225 E. 47th 30c 1 to 2:30 40c After Tax Included ANN SHERIDAN ★ ERROL FLYNN "Edge of Darkness" Plus Frances Langford, 'FOLLOW the BAND'
JACKSON PK. 67th-Stony—COOL—Alan Ladd, "LUCKY JORDAN" K. Hepburn S. Tracy "Keeper of the Flame"
COMMERCIAL 9150 Commercial—Op. 11:30 COOL! Randolph Scott, "DESPERADOES," in technicolor, and Robert Preston, "NIGHT PLANE FROM CHUNGKING"
KIMBARK Cool—6240 Kimbark—Op. 12:30 "He Hired the Boss," "Swing Your Partner" & 'Riders of the Northwest Mounted'
E. A. R. 6839 Went.—COOL!—Errol Flynn, Ann Sheridan, "EDGE OF DARKNESS" & Geo. Murphy, Carole Landis, "POWERS GIRL"
MILDA 31st & Halsted "Edge of Darkness" ERROL FLYNN—ANN SHERIDAN
OLYMPIA 4619 S. Ashland—COOL—Ann Sheridan, 'EDGE of DARKNESS' "FOLLOW THE BAND" Frances Langford
RADIO 51st-Halsted—In Color Alice Faye in "HELLO, FRISCO, HELLO" also the Rout of Rommel "DESERT VICTORY"
LEX 1162 E. 63rd St.—Open 12:30—Cool—Helen Walker, Alan Ladd, "LUCKY JORDAN" Tracy and Hepburn, "KEEPER OF THE FLAME"
CORAL 95th-Cicero—Open 1—Free Parking 'KEEPER of the FLAME' Spencer Tracy, K. Hepburn & "Lady Bodyguard" Ed Albert
STATE Michigan at 110th Place—Glenn Ford in "THE DESPERADOES" DISNEY FEATURE "SALUDOS AMIGOS"

An American Theater Era Is Chronicled

By Burns Mantle.

New York, [Special].—Plays come and go, actors live and die, and the question still persists: Is this theater I know better than the theater my father knew? Are these plays I enjoy today as good as, or better than, the plays my parents enjoyed in their playgoing days, or that I, myself, enjoyed with what seems now to have been a greater, more satisfying enthusiasm 20 or 30 years ago?

These common queries are in the Broadway air just now because the editors of the Theater Arts magazine, filling in the barren theater weeks between June and September, have issued a "Theater with Father" edition of their magazine. In this they cover the decade and a half that stretched interestingly and excitingly in the theater from 1890 to 1915.

"A Picture Book, with Narrative by Edith Isaacs and Rosamond Gilder," is the subtitle of this issue. To those of us who were playgoers at that time it is fascinatingly reminiscent.

It doesn't seem so long ago that Otis Skinner was playing the beggar, Hajj, in "Kismet," or that Laurette Taylor was the widely loved heroine of her season in "Peg O' My Heart," but it is. These are the first of the illustrations of the Theater Arts' picture book. Skinner, who died last year, bridged the two eras of playgoing better than any of his contemporaries. He began with Edwin Booth and he came thru to stardom most excitingly with "Kismet." Miss Taylor progressed from the heroic and romantic gamin heroines of her youth to "Peg" and "Humoresque" and "Out There," departing the stage finally after an unusual season in which she played the funny little Mrs. Midgit in "Outward Bound."

• • •

All things are relative, particularly in the theater. The Theatre Arts editors go on to talk about all the old-timers, and a few of the old, old-timers—Richard Mansfield, and W. H. Crane, John Drew, and James K. Hackett, Julia Marlowe, and E. H. Sothern, Mrs. Fiske, and Maude Adams, William Gillette, Henry Miller, and William Faversham—the whole long list of them, with a memory attached to each. They probably divide the years of the theater's greatest productivity into the periods dominated by Producers Augustin Daly, David Belasco, Charles and Daniel Frohman, and Winthrop Ames.

But they also start their narrative by recalling that once, just before the turn of the century, there was a performance of "Hamlet" given at the Metropolitan Opera house as a farewell honor tendered Lester Wallack in which Edwin Booth played the gloomy prince, Lawrence Barrett the ghost, Mme. Modjeska the Ophelia, Frank Mayo the king, Eben Plympton the Laertes, Rose Coghlan the player queen, and Joseph Jefferson and W. J. Florence the gravediggers.

• • •

I have just come thru the task of selecting 10 plays to represent the first decade of the century, from 1899 to 1909. That particular 10-year stretch is the only one left that is not covered with fair completeness in various stage histories. The Mantle "Best Plays," series started in 1919-'20, and dipped back to 1909-'10 10 years ago. When the 1899-1909 volume is issued there will be available in our libraries a complete record of the American theater from the days of Dunlap and Ireland and, later, of George C. D. Odell [whose "Annals" are now down to 1888] to the present time.

My job, as I say, was to select one play to represent each of the 10 seasons from 1899 to 1909. It wasn't easy. However well the old plays represent the seasons of their production, most of them are pretty stodgy and artificial in story and superficial in writing.

Finally, after a deal of cogitating, head scratching, and lively argument, I took two of Clyde Fitch's plays to represent the first two seasons—"Barbara Frietchie" for 1899-1900 and "The Climbers" for 1900-'01.

I took Justin Huntly McCarthy's "If I Were King," in which E. H. Sothern scored a tremendous success playing the Francois Villon you probably think of as always a singer in "The Vagabond King," for 1901-'02. "The Darling of the Gods," which David Belasco and John Luther Long wrote and in which Blanche Bates played a thrilling Yo-San, was a reasonable choice for 1902-'03.

The choice for 1903-'04 was not easy, but I finally took George Ade's "The County Chairman" as agreeably representative of the milder political satires of that day.

• • •

There was a distinct improvement in play construction from then on, it seems to me. C. M. S. McClellan's "Leah Kleschna" was a popular drama the next season, with the nobly dignified Minnie Maddern Fiske pretending to be a Parisian thief and convincing you that she was perfectly suited to the type, which she wasn't.

For 1905-'06 Edwin Milton Royle's "The Squaw Man" was a natural selection. It was the most popular melodrama of its day and made a star of William Faversham. The next season, William Vaughan Moody, Chicago college professor, rose suddenly above the crowd with "The Great Divide," the most literate and most advanced drama of its time, they used to say. Henry Miller, certainly a new type as an Arizona toughie, and Margaret Anglin played it for two years.

Augustus Thomas' "The Witching Hour" is still a beautifully suspensive melodrama, and should represent 1907-'08, and Booth Tarkington's and Harry Leon Wilson's "The Man from Home," the prevailing popular success of 1908-'09, is properly representative of the type of semi-folk drama that impressed playgoers in its day.

IN "GOOD NIGHT LADIES"

Stuart Erwin, who plays the not too absent minded professor in "Good Night, Ladies," the indestructible farce now starting its 68th week at the Blackstone theater.

[Drawing by Ben Cohen.]

News and Notes of the Stage

The Theater guild now definitely promises a Chicago company of its resoundingly successful musical, "Oklahoma," for the American Theater Society season of six plays, which also will include Paul Robeson in "Othello," the Sidney Kingsley prize winner, "The Patriots," and Eva Le Gallienne and Joseph Schildkraut in "Uncle Harry." Other bookings probably will be "The Skin of Our Teeth" and "Dark Eyes." "Othello" is being staged by Margaret Webster on the lines of the production tried out last August. It will have Uta Hagen, Jose Ferrer, Edith King, and James Monks supporting the star. Robert Edmond Jones is designing the production. The American Theater Society offices are at the Erlanger theater, and office hours are from 11 a. m. until 2 p. m. Subscribers to the 1942-'43 season are to receive credit for the three plays not delivered.

• • •

Gertrude Lawrence has turned down a chance that comes once in a lifetime. She declined to play the Queen of Sheba in a play by Edward Childs Carpenter called "Queen of the South." However, she may bob up next season as Anne Boleyn in a John Golden production adapted from the Francis Hackett biography. Meanwhile, Miss Lawrence has promised the Wianno club on Cape Cod "Another Gala Evening with Gertrude Lawrence," on Aug. 27. This is not quite as daffy as it sounds. It benefits the Gertrude Lawrence branch of the American Theater Wing War Service, Inc., of which she is chairman.

• • •

Do you ever worry about what happens to actors who play small parts, wondering what they do to kill time while waiting for that brief but crucial appearance? Some of them make it pay. Take Richard McCracken, who plays handsome Lt. Lenny Archer in the Harris comedy, "Kiss and Tell." An excellent actor, Mr. McCracken appears on the stage just long enough to capture interest in the secret marriage which motivates the play. Backstage, he has not dawdled. Instead, he has been trying to leave the ranks of unproduced playwrights, and apparently has succeeded. He has sold his play, "Family Circle," to Beverly Roberts, an actress who plans to appear in it at a summer theater, and later on Broadway. Duly encouraged, Mr. McCracken has begun act three of still another opus.

Richard McCracken.
[Lucas-Pritchard Photo.]

• • •

Few titles could be more misleading than "Good Night Ladies," which to all incipient serenaders carries the inevitable subtitle, "We're going to leave you now." The Blackstone farce has demolished all records for plays in Chicago, leaving seems to be the last thing it has in mind. However, not all actors have the endurance to stand up under the start of a play's second year, and numerous cast changes were made several weeks ago. One of them brought Yolande Donlan to the role of the French maid. Miss Donlan has been on the stage since at the age of six she appeared with her father, James Donlan, in "The Barker," at the Geary theater, San Francisco. Labor laws sent her to school, where she found time to take dancing lessons. Hollywood captured her for a role in "Roberta" with Bob Hope, and she was reported under contract to M-G-M when she won a leave of absence to try her luck in Chicago.

• • •

New York announces the establishment of a new institutional theater devoted to plays dealing with the life of the American Negro. It is called the Harrison theater after the late Richard B. Harrison, who created the role of "De Lawd" in "The Green Pastures." Daniel Reed is president and producing director, Anne Mercer is secretary and treasurer, and Rene M. Hay is business manager. They plan to produce two shows a year.

BOOK NEWS

Here's Great Biography of John Brown

"JOHN BROWN," by Oswald Garrison Villard. [Knopf, $5.]

Reviewed by Paul Engle.

Nothing could be more appropriate at this time than the publication of a book which emphasizes the ancient fact that those who act for "justice" are often [and must often be] ruthless, violent and with no acknowledgment of the slightest right on the opposing side.

This is such a book. It is one of the great biographies of American history. There is no other account of John Brown to touch it. There are few other American biographies which equal it in detachment, vigorous use of every available authority, narrative organization and fluency of style. It retains some of the literary quality of 1910, when it was first published, as when it uses numerous outworn words like "emboldened," and dulled figures such as comparing John Brown, in his attractive power for men, to a magnet. But these are infrequent and interfere hardly at all with the solid and yet rapid prose which Villard has used to relate the bloody murders and the little domestic details of John Brown's life.

• • •

The book begins by quoting in its entirety a long letter written from Red Rock, Ia., in July, 1857, by John Brown to a 13 year old boy, the son of a man who had helped him. The letter is an account of Brown's own life, with suitable admonitions drawn from it. It is an extraordinary document, full of anecdotes of his childhood. He recounts how, when 6 years old, he caught a young squirrel, in the struggle tearing off the squirrel's tail and in turn getting bitten. He tamed the animal, but in time it disappeared.

The letter goes on to say that Brown "was *in mourning;* and looking at all the Squirrels he could see to try & discover Bobtail." He also describes his wife as "*a remarkably plain;* but neat industrious & economical girl." He follows this with a description of his profound interest in animals: "John began early in life to discover a great liking to fine Cattle, Horses, Sheep, & Swine; & as soon as circumstances would enable him he began to be a practical *Shepherd: it being* a calling for which *in early life* he had a kind of *enthusiastic longing.*"

There is nothing in the letter to suggest a man of such mortal resolution that he would later slash to death with swords unarmed men in the fury of a Kansas night. But there is much to reveal why his family was devoted to him, in spite of his desperate action and his dominating will. His wife apparently bore with great courage and patience and love his irregular and tempestuous life.

• • •

A man afraid of no man. A man who lived with no apparent concern for personal gain or for any improvement of his reputation or circumstances. Self-taught in surveying, apprenticed in tanning so that he would refuse to sell a man shoe leather if it was even slightly deficient in quality, affectionate toward animals and his own family, skilled in identifying wool [Villard tells of an Englishman trying to work off on him a fleece of dog hair as wool, and Brown saying that, if he had machines that would weave dog hair into cloth, he had better use them], subordinating himself willingly and almost to the point of abasement to God, but to no other living thing; many times in debt and yet always honest and certified as such by men who had lost money thru him, always on the move to the frontier wherever it might be, he lived an ordinary enough life until the Negro problem began to tear the Union apart.

• • •

In the last three years of his life he suddenly became an avenging angel of the Lord, until he perished by the very force of violence he had tried to raise up in the country.

It is all here in this book, more exciting than a year's novels. More full of human ambition and doubt and hope and ignorance and skill and faith and treachery. Full, too, of a vast confidence in the future of all men who may believe in the New Testament, [illegible] agonizingly slow dominance of the just and the right and the free. Nothing could be more accurate or more humble than his own last words at his trial:

"I see a book kissed which I suppose to be the Bible, or at least the New Testament, which teaches me that all things whatsoever I would that men should do unto me, I should do even so unto them. ... Now, if it be deemed necessary that I should forfeit my life for the furtherance of the ends of justice and mingle my blood further with the blood of my children and with the blood of millions. . . . I say, let it be done."

John J. Floherty, author of "Inside the F. B. I." [Lippincott].

BEST SELLERS IN MIDWEST

[As reported by leading bookshops.]

CHICAGO.

Fiction — "The Robe," "Capricornia," "Hungry Hill," "The Valley of Decision."

Nonfiction—"One World," "Thirty Seconds Over Tokyo," "United States Foreign Policy," "Journey Among Warriors."

MILWAUKEE.

Fiction — "The Human Comedy," "Hungry Hill," "The Ship," "The Robe."

Nonfiction—"Under Cover," "United States Foreign Policy," "Thirty Seconds Over Tokyo," "One World."

INDIANAPOLIS.

Fiction—"The Robe," "The Shining Trail," "Hungry Hill," "Dawn Over the Amazon."

Nonfiction—"United States Foreign Policy," "One World," "Between the Thunder and the Sun," "Thirty Seconds Over Tokyo."

PEORIA.

Fiction—"The Robe," "The Valley of Decision," "Gideon Planish," "The Forest and the Fort."

Nonfiction — "George Washington Carver," "Life in a Putty Knife Factory," "On Being a Real Person," "One World."

TRI-CITIES.

[Davenport, Moline, and Rock Island.]

Fiction—"The Robe," "The Human Comedy," "Capricornia," "Kate Fennigate."

Nonfiction — "Thirty Seconds Over Tokyo," "Queens Die Proudly," "George Washington Carver," "On Being a Real Person."

XAVIER HERBERT'S
Capricornia
"Has everything"

PART 7

Chicago Sunday Tribune.
THE WORLD'S GREATEST NEWSPAPER

SOCIETY CLUBS TRAVEL
NEWS FOR HOMEMAKERS

N

AUGUST 1, 1943.

Women Lawyers' Association Will Hold 44th Annual Convention Here

By Irene Steyskal.

August will find old Father Dearborn playing host to women of the legal profession from all parts of the country, the first time since they met in the Palmer House in 1934 that he has had an opportunity to shine for the lady lawyers in one of his favorite roles. A three day meeting centered at the Knickerbocker hotel, the 44th annual convention of the National Association of Women Lawyers will open Friday, Aug. 20, and will precede immediately, as is customary, the American Bar association's convention in the Drake.

Altho nine years has elapsed since the association paid a visit en masse, it was only last spring that its president, Miss Marguerite Rawalt of Washington, D. C., was signally honored in Chicago. It was here in March that Miss Rawalt, first woman to receive the distinction, was seated as a member of the house of delegates of the American Bar. Qualifying for representation in the house of delegates is regarded as a distinct forward step in prestige for the women attorneys' association, which is the 10th national organization to be received into the counsels of that body in its 66 years.

Miss Rawalt, a member of the bar of the District of Columbia, is a special attorney in the appeals division of the internal revenue bureau's office of chief counsel, on the headquarters staff in Washington. She is serving the Federal Bar association also in the office of president.

The association is taking occasion at its forthcoming convention to pay its respects to the most distinguished woman jurist in this country. Federal Judge Florence E. Allen of Cleveland, O., is to be the special guest on the second day of the convention at a luncheon in compliment to women judges and legislators. To Mrs. Catharine Waugh McCulloch, Chicago's small, pithy-tongued veteran of the suffragist movement, who has been practicing law in this state for 56 years, goes the privilege of presiding at that luncheon. Principal speakers will be Judge Sarah T. Hughes of Dallas, Tex., and Gladys B. Stewart, member of the Missouri legislature.

Judge Allen's associations with this city extend back to law student days at the University of Chicago, and many are her friends and admirers here. One of these, in fact, Emeritus Prof. Augustus R. Hatton of Northwestern university, gave her the advice which started her upon her career in the law.

Educated in music, she had played professionally and was writing music criticism. But she had returned to Western Reserve and was taking one of Prof. Hatton's courses in political science and constitution law—he was then on the faculty of that college—when the idea occurred to her, she recalls, that she would rather be a lawyer even than a piano virtuoso. Prof. Hatton urged her to go ahead.

[Continued on page two.]

Whirlaway, the kitten, found a good hiding place in Miss Joan O'Neil's lunch basket at the recent Chicago Wellesley club picnic, held this year at Mrs. Lawrence Lawson's lakefront home in Kenilworth. Miss O'Neil, daughter of Mr. and Mrs. Gershom W. Smith of River Forest, will be entering Wellesley this fall on a scholarship.
[TRIBUNE Photos.]

Hot Springs Visitors Back to Horse and Buggy Days Due to Gas Ban

By Cousin Eve.

Hot Springs, Va. (Special).—A diverting side of the amazing, stepped-up life of the Homestead this season is never knowing who is lodged behind its rambling red brick walls. Guests from the east come at midnight, and from the hinterland, in time for breakfast. Then they are swallowed up for a while in pleasant anonymity. Secretary of State Cordell Hull has gone for many years to the Greenbrier at White Sulphur, and as that is no more, is expected here in August. Senator Harry Byrd of Virginia is also coming with his family to join the Richmond colony, which is large and flourishing and has many pretty women in it. Votaries of Greenbrier, however, are never really enthusiasts over the Homestead.

And the Homesteaders on their side heave a sigh of relief that they don't have to go to White Sulphur. One of the Greenbrier "refugees" summering here, says he would like to cut down all the trees, wonderful, full leaved, ancient trees that are the pride and glory of this old resort.

"Only God can make a tree" we told him. And we continue in raptures over the tall firs sweeping up the lower slopes of the mountain like lovely ladies in long ruffled trains going to a party. At sunrise the Virginia birds set up a great hullaballoo. Then you rise up and salute these queens of the forest as they cast off the early morning mists like veils of filmy tulle and rosy sun rays crown them with glittering tiaras.

Gas rationing does cramp one's style at Hot Springs, for nobody can get the wherewithal to drive to other beauty spots in the Alleghenies. Motoring has been a great feature of the life here in summer, and lunches at Valley View, Fassifern Farm and White Sulphur are now things of the past. There is, to be sure, a bus running between here and the Cascades Golf club every half hour, but any one motoring in his own car to any club or pleasure resort is likely to be arrested.

The foreign ambassadors at the Homestead are immune, however, and they are the only ones who can run their families and friends over to the quaint old bathing pools in Warm Spring valley. This radio-active water bubbles hot out of the earth and has qualities as a restorative of energy like the water of Bad Gastein in Austria.

But if one doesn't have gasoline there are dashing little teams of dappled brown and white ponies that come to take you riding round the picturesque tree-shaded dirt roads in the mountains. They draw old fashioned surreys and are exceedingly popular with the newly wedded, who are still coming here in large numbers.

A notable thing at Hot Springs is the decided change in personnel every week-end. This week there are lots of French people, some of them wealthy refugees with their own magnificent motor cars. One family of six has two French poodles of slate

[Continued on page two.]

Two year old Stephen MacKinnon, who some day may be attending proms on the Wellesley, Mass., campus, went to the picnic with his mother, Mrs. Cyrus L. MacKinnon (left), and his aunt, Miss Ruthann Wigglesworth. Mrs. MacKinnon, a graduate of Wellesley, is a new member of the Chicago alumnae group's board.

Fashions as I See Them

By Judith Cass.

In August one may expect to see the first indications of fall fashions on smart women, but while it was still July **Mrs. Frank Hiter** jumped the gun by appearing in a fall hat at the first of the Blackstone's series of Wednesday concert musical luncheons in its Mayfair room. Atop Mrs. Hiter's smoothly sweptup titian locks was a dashing little black felt, flat-crowned bonnet, tilted 'way forward. Cascading down over one eye were two pink roses. The veiling covered the back of her head instead of going over her face in the more usual manner. A distinguished duo who heard the concert from a table for two was made up of **Mrs. J. Harry Selz** and **Mrs. Alfred Austrian.** Mrs. Selz's dress was of black and white print, and her hat was of white straw, decorated with cool green leaves and white flowers. Mrs. Austrian was wearing one of the new smart abbreviated wool coats, in navy blue, matching her small, rough straw bonnet. Her thin wool suit was of pale blue and her blouse white. **Mrs. I. C. Elston** heralded fall in a black and white ensemble, a black crepe dress, brightened by a large bow of white at the neckline and a white hat trimmed with black ribbon and a jaunty bow of bright bluish-purple veiling on top. **Mrs. Edward Morris,** whose graceful carriage is one of her distinguishing features, came to the musical luncheon in a stunning blue and white printed, long sleeved gown. Her hat was the merest wisp of navy veiling and white starched material, perched well forward on her close cropped hair. At the same table was **Mrs. Francis Neilson,** wearing a subdued sand and black print, with black flowers appliqued at either shoulder, and a conservative brimmed hat of black. **Mrs. William E. Vogelback** was another guest at this table. Her print dress of reddish brown on white was most flattering to her red-brown hair. On her head was a huge cartwheel of natural straw, bound in green ribbon. **Mrs. Fred Schaaf's** luncheon-going frock was of pastel pink and black plaid, and her hat was a vegetable garden, including even some straw, worn above her forehead.

Mrs. J. Harry Selz.
[Lewis-Smith Photo.]

• • •

The most appropriate dress to be found on a spectator at the Knollwood Amateur horse show was the white silk one, printed all over in crimson horses and buggies, that was worn by **Mrs. Donald F. Bowey Jr.** The handsomest shorts yet seen at a public gathering were worn to the horse show by **Mrs. Henry N. Rowley.** Of gray gabardine, they were perfectly tailored, and reached to a point just above her knee. A trim brown leather belt fastened them at the waist. With the shorts Mrs. Rowley was wearing a dashing blouse of gray splashed with bright red tropical flowers, and over her arm she carried a heavy, gray cable stitched cardigan. **Mrs. Champ Carry,** watching her children run off with numerous prizes, was in a red and white printed silk dress, edged with a deep accordion plaited ruffle around the collar and down the front of the bodice. **Mrs. Edward F. Wilson** watched events in a two-piece dress that combined a pale blue and white diagonally striped skirt with a jacket of blue, edged around the collar and cuffs with the striped material. **Mrs. Hugh McBirney Johnston's** green linen dress was exceedingly smart, depending upon shoulder to hem line buttoning for its distinguishing feature. Watching her husband conduct at one of the recent Ravinia concerts, **Mrs. Efrem Kurtz** wore one of the new short, black evening dresses which stood out effectively against the background of summer pastels in the audience. A wide brimmed, white straw hat framed her attractive face, and she carried a silver fox scarf. Pinned to the square neckline of her dress was a four leafed clover in a luminous white plastic material, matching her translucent shell-like earrings. Her unusual white kid gloves were embroidered in black. More informally dressed was **Mrs. Walter L. Cherry Jr.,** who came to the concert in a pale blue jumper worn over a white muslin blouse with eyelet embroidery edging its puffed sleeves and oval neckline.

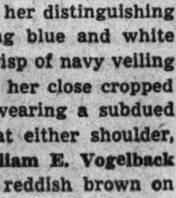

Mrs. Henry N. Rowley
[TRIBUNE Photo.]

Miss Patricia Lang (left) of River Forest and Miss Florence Billings of Glencoe, who will be freshmen at the college this fall, sharing their luncheon with Whisky, the scottie. Miss Billings was awarded a Pendleton scholarship, a regional award which is the highest honor open to incoming freshmen at Wellesley.

Household Forum by Louise Bargelt

[Have you some household help that lightens labor or conserves on materials? Is there some convenience you could enjoy? We'll be glad to pass on your ideas to our readers. Address Louise Bargelt, The Chicago Tribune.]

—

Mrs. Herbert T., Chicago: Several years ago I took one of my husband's metal fishing boxes to use as a sewing box. I expect it to last for the rest of my life, its key is a joy for it keeps my scissors where I want them. I like its sliding divided shelf and there's no danger of hosiery getting snagged as it does some times on a wicker basket. I painted it a pretty shade of blue and it has proved a most practical and permanent possession.

• • •

Mrs. Earnest W., Lima, O.: Cheese is not to be treated lightly and here's my method for keeping American cheese moist and free from mould. Especially good if you are going on a camping trip. Coat surface with vegetable shortening and wrap loosely in wax paper. Keep away from refrigerator and when you are ready to use it take some quite warm water and pour over it to remove the fat. Dry with a paper napkin and the chances are it will be fresh and tempting.

• • •

Mrs. Thomas C., Oak Park, Ill.: Last summer I took some oil cloth and covered an old sofa cushion with it. This has been a help when I've had to kneel at work in my garden. I wouldn't be without it for anything, and it's easy to keep clean since it is washable.

• • •

Mrs. Bert G., Cedar Rapids, Ia.: Little pill boxes are practical to mark perennials. I write name of the plant on a piece of paper and stick it in the bottle. Then after I've corked bottle, I hang it upside down on a wire or a bamboo stick. Rain or snow won't get at the plant label inside the bottle in this way.

• • •

Now—please—your idea!

Ruth Dombrowski Wed to Arthur E. Aronson

The marriage of Miss Ruth Dombrowski, daughter of Mr. and Mrs. George Dombrowski of Avenue F, to Arthur E. Aronson, son of Mr. and Mrs. C. A. Aronson of Chicago, recently took place in the Bethesda Lutheran church at 3700 E. 105th street. The bride is a graduate of Chicago Business college. Mr. Aronson was graduated from Augustana college. He also attended Northwestern university and now is enrolled at the University of Indiana.

Marcia Fisher Is Wed to Ensign R. W. Molthop

Mrs. Clarence V. Fisher of La Grange has announced the marriage on June 19 of her daughter, Marcia Bentley, to Ensign Richard Wilson Molthop, son of Mr. and Mrs. Duane T. Molthop, also of La Grange. The wedding took place in the St. James By-the-Sea Episcopal church in La Jolla, Cal., and afterward Ensign Molthop took his bride on a wedding trip to Santa Barbara, Cal.

Betty Jane Hines Wed to Cadet B. H. Arends

In a 4 o'clock ceremony on July 5 at the Queen of All Saints church in Sauganash, Miss Betty Jane Hines, daughter of Mr. and Mrs. John Charles Hines of Lincolnwood, became the bride of Aviation Cadet Bernard H. Arends, son of Mr. and Mrs. Bernard Arends of Chicago. Immediately afterward a reception was held in the home of the bride's parents. The young Mrs. Arends attended St. Scholastica academy and Mundelein college. Cadet Arends, who now is stationed at Coffeyville, Kas., studied at De Paul academy and university.

Gertrude Nathan to Wed Lt. Edward J. Schwartz

Mr. and Mrs. Benjamin W. Nathan of North Virginia avenue have announced the engagement of their daughter, Gertrude, to Lt. Edward J. Schwartz of San Diego, Cal. Miss Nathan was graduated in June from the University of Illinois. Lt. Schwartz, who now is attending the Naval War college at Newport, R. I., is a graduate of the University of California law school.

Hints for the Housewife

Before reusing a commercial jar's metal cap for canning or other purposes, be sure to clean out all the old paper liner or sealing compound.

• • •

Pillows that feel heavy and sodden, that bend double when balanced over the hand, or which have feathers piercing the ticking, need renovation for comfort and health's sake.

• • •

For storing, mattresses should be covered, then hung or placed on a flat surface with no more than one mattress on top of another, in a dry, well ventilated space.

• • •

Tho eggs can be satisfactorily preserved in lime water, and by varnishing with vaseline, the water glass method is best, for varnishing takes too much time, and lime water may give eggs a disagreeable taste and odor.

• • •

For safety's sake, have hand rails on both sides of the stairway and a low hand rail for the children.

If a baby's feeding is satisfactory he should be alert and happy, sleeping well and crying little.

• • •

Most pediatricians agree that children will develop better muscular control in their feet and ankles if they wear low rather than high shoes.

• • •

In operating a pressure cooker, the directions of the manufacturer should be carefully followed.

• • •

Most rayon fabrics should be pressed when slightly damp. Spun rayons usually look best if ironed when almost dry.

• • •

No matter what method you use in making buttonhole stitches, make sure that the completed stitch has a "purled" edge at the opening.

• • •

A refrigerator is usually most convenient in the kitchen, not in a back room or pantry where much time and energy are consumed in going back and forth to it.

Gas Ban Hits Vacationers at Southern Spa

[Continued from page one.]

gray barbered in the latest style with little pompoms on their heads, long fluffy whiskers, and strange little wooly tufts and trousered effects.

One quite stout Frenchman taking tea on the lawn with a gay party proved to be Emile Mathis, the celebrated maker of motor cars in France.

Several years ago we went to South America aboard the French ship Normandie and Emile Mathis and his wife were among the passengers. They had several guests with them and the jewels of Mme. Mathis were something to write home about. She seemed to specialize in rubies and diamonds and wore them often on quiet nights when everybody else was informal. And on nights of grand gala when she was expected to appear in full regalia, she would disappoint her fellow voyagers by coming into the open in a sailor suit with slacks. So far she has gone in for the simplest country clothes, nothing spectacular. A Palm Beach couple arriving here with M. and Mme. Mathis are Mr. and Mrs. John Moffatt who spend most of the year in Florida now.

• • •

Another family of Palm Beach devotees to come last week are Col. and Mrs. John Gray of Nashville, Tenn. Mrs. Gray is not only a typical southern belle, an extremely pretty blue eyed blonde, but she wears exquisite clothes and plays about the best bridge among the women at Hot Springs. Reba Gray is a first cousin of Mrs. Cornelius Vanderbilt, who is coming later in the season. Mr. and Mrs. Harold Vanderbilt are due to arrive today when the open season for bridge players will most certainly be on. Charles Lochridge and his wife, the bridge teachers, and John Sachs are already on the battle front taking part in the various bi-weekly tournaments. They play duplicate one night in the week and auction bridge another. Charles Lochridge is a winner of bridge championships and plays habitually with "Mike" Vanderbilt and other top flight bridge players in New York. Mrs. Harold Vanderbilt is supposed to play better bridge than her husband, but as to that, after kibitzing their play last summer, we would say that both are perfect, but subject to the fluctuation of the cards like every other player of card games.

• • •

Straws show the way the wind is blowing. Last Friday night a large audience stowed itself after dinner in the charming theater of the hotel which holds 600 persons. There is a movie nightly during the season, and the audience is allowed to smoke, and does, so that sometimes you see the film thru a haze. The picture that night was Fred Astaire's last, with the plot supposedly laid in Argentina, and every seat was taken. There were war scenes from New Guinea before hand and some stunning snapshots of Gen. Douglas MacArthur. A wave of spontaneous applause went up from the audience which would have warmed the heart of the allied commander in the southwest Pacific if only he could have heard it.

Another change in the habits here is the almost complete absence of cocktail parties this year, owing to the Virginia law. Hitherto hotel patrons have had their own lockers and kept their drinkables under lock and key. But nowadays, the system has all been changed and the individual allowance is so small that entertaining is out of the question. The hotel bar is a "club," and membership in the "club" was always necessary in order to do any serious drinking on the premises. The club is a lovely little place with black glass tables, pale blue leather chairs and settees, and a black carpet strewn with gay flowers. The walls, however, are the most charming part. They are paneled in huge colored photographs of scenes among the mountains of this valley and are just like being out-of-doors.

• • •

More diplomatic families have arrived during the last few days. The Uraguayan minister, Dr. Juan Blanco, Senora Blanco, and their children are here for the month of August from Washington. And from Peru, Dr. Juan Chavez and Lenora Chavez of the Peruvian embassy who are most attractive and speak perfect English.

Mrs. Norman Armour has come up from Princeton, N. J., with her young daughter-in-law while Norman Jr. is abroad. Ambassador Armour returned some time ago to his post in Buenos Aires after affirming that he would never go back again. But the change of regimes in the Argentine seems to have given him more hope of better relations between the two meat raising countries.

Mrs. Armour is an interesting woman, slim and dark and born in Russia of a princely family.

Mrs. Parmely Herrick came last Saturday for the summer and autumn and joined the army of widows prominent in American social life who are here this season. Mrs. Herrick, who is a plump, vivacious, small woman with dark hair, was hostess in the American embassy at Paris, for Myron T. Herrick, her father-in-law, during his long tenure of office as ambassador to France.

• • •

There is an old Bible quotation that can be paraphrased here this year: "By their dogs ye shall know them."

On the casino tennis lawn of a divine, clear, sweet-smelling day under an azure sky there are perhaps 50 separate groups under gay striped umbrellas. And in each group there are apt. to be several pooches. Talk runs something like this: "Who is that over yonder with the big savage boxer?" "O, that's Princess Windisch-Graetz, a war refugee." "It must cost a pretty penny to board that beast at this hotel," says another. "And who owns that poor, panting, fat Sealyham who is being dragged along by a chauffeur?" asks somebody else "Mrs. William Kissam's dog," is the answer. His life apparently has been overcrowded with good chow. The most admired bowwow at the hotel, however, is a small half grown puppy, an Irish terrier called Casey Jones. He is a merry little doggie and skips about in harness with his father. His owner is Laurens Morgan Hamilton, grandson of the late financier, J. Pierpont Morgan, and most dog lovers would adore to own the jolly little creature.

Last year there were 65 dogs registered at the Homestead and this year there are even more. There are five dogs in the boxer class alone and I don't know how may pekes. Not a day without a first class dog fight on the casino lawn, and innumerable growlings and yippings from the smaller fry tied to their owners' chairs by leather thongs. The season opened with a most terrific dog fight in the hotel lobby where Mrs. Henry Hooper of Chicago appeared from her cottage with a pet white English bull. Mrs. Frank C. Henderson of Palm Beach was strolling along with her pet boxer and en passant addressed a few kind words to the Hooper dog. Suddenly the boxer leaped upon the bulldog from the rear and tried to kill him. It took about a dozen strong men to quell this fight—the boxer's strap broke and the mild mannered bulldog was no match for the powerful half mastiff.

Neither of the participants, however, was much damaged, but Mr. Henderson fell out of a wheel chair in horror at the spectacle and Mrs. Hooper in struggling to save her dog, lamed a foot and has been laid up since. The Hoopers have cut short their stay at Hot Springs and are going home today owing to war conditions. They had the old Bright cottage on the mountain road, and during the spring rains the roof leaked and there was nobody to mend it. Then ceilings fell, and that isn't so amusing.

• • •

Charlie Monroe is due almost any day now, and one of his guests to be is Lady Williams-Taylor of Nassau, wife of the witty and gallant Sir Frederick. Lady Williams-Taylor is grandmother of Brenda Frazier, the late Frank Duff Frazier's daughter, who figured as a glamor girl in Manhattan a while ago. Besides being a granny she is reported to be one of the most entertaining people of the world we live in today and a well known member of the international set that used to flutter from Nassau to London, to Antibes, to New York.

LIVING IN NORTH CAROLINA

Mrs. Edwin Anthony Shepanek is the former Constance Barnes, daughter of Mr. and Mrs. Thomas William Barnes of Greenleaf avenue. Mr. Shepanek, son of Mrs. Anthony C. Shepanek of Wilmette, formerly was a pilot officer with the R. C. A. F. He and his bride now are at home in Winston-Salem, N. C., where Mr. Shepanek will begin his duties with the army air forces.

[John Allan Photo.]

RECENT BRIDE

Mrs. William Keller McInerney is the former Miss Ruth Kathryn Weber, daughter of Mr. and Mrs. Herman Jacob Weber of Park Ridge. Her marriage to Lt. McInerney of the army air forces, son of Mr. and Mrs. James L. McInerney of Grand Rapids, Mich., took place recently. Both Lt. and Mrs. McInerney attended Purdue university.

Society Gives Service Men Legal Advice

By Doris Blake.

[Copyright: 1943: By News Syndicate Co., Inc.]

When a soldier or sailor asks the U. S. O. or the Red Cross for guidance in problems with a legal turn, he is referred to one or another of the hundred odd Legal Aid societies thruout the country.

Lowell Brentano tells us in "Your Life" that the largest of the Legal Aids, the New York society, which handles more than 40,000 cases yearly, reports that 20 per cent of its clients are in uniform and nearly half of this number are concerned with emotional problems.

Rapid fire romances with resultant heart-and-head aches are commonly numbered among the clients. One uniformed male seeking a divorce on his first furlough explained to the Legal Aid attorney that he knew his wife but a week. They were married three days and the reason he wanted a divorce was, "I just don't like her!" The society refused to help a gentleman of such variable emotions, we're told.

Brentano says that inquiries about divorces top the list. Induction into the service seems to precipitate a crisis in an unhappy marriage. The moment seems appropriate to sever the bonds of matrimony.

• • •

Couples are surprised to learn that congress may have anticipated a Reno rush when it passed, in 1940, the soldiers' and sailors' civil relief act for the protection of service men. One of the provisions permitted courts, at their discretion, is to delay a divorce for the duration if the man opposed it.

As Brentano says, there's grim irony in the fact that the same ruling applies to WACc and WAVES.

A woman who has justification for seeking a divorce may be placed in an analogous position. Her petition may be held up for years unless the husband has definitely agreed to a divorce and has notified the proper authorities to that effect. If the mate is reported lost or missing, she can do nothing about her matrimonial status until he is legally "dead."

Ugly revelations on human conduct appear when the motivating influence is allotment consideration. If a wife has been awarded alimony, part of the uniformed man's salary is taken for the alimony.

• • •

On the other hand, there are cases of long separations in which the wife makes no allotment claim, but the government will not permit her to waive it. The Legal Aid advises the parties to draw up a separation agreement in writing whereby the wife's support is limited to some nominal sum like $5 or $10 a month.

Girls who have been indiscreet are in for a peck of trouble, according to our informant. Men in the services can't be served in criminal actions without the consent of their commanding officer. With the frequent transfers of war time, the elusive father is difficult to capture.

Allotments in behalf of children of divorced and remarried women may cause headaches. One divorced mate enlisting in the air corps prepared an allotment for his two children whose mother had married again. The stepfather, overly generous with the youngsters, had a draft deferment because of his three dependents. Their real father's allotment was inadequate. The stepfather could no longer claim them as dependents and will probably be called for immediate service.

Railway Women's Group to Give Benefit Party

A benefit sandwich and card party will be given at 1 o'clock Wednesday in Garrick hall, 64 West Randolph street, by the Chicago Women's auxiliary to the Railway Mail association. Proceeds will be given to the Immediate Relief association, a special branch of the organization administering a death benefit. In charge of arrangements are Mrs. Harry E. Teachout, president of the auxiliary, and Mrs. Fred Billingham, secretary and treasurer.

When Chicago Was Young

By Herma Clark

Letters from Martha Freeman Esmond to her friend Julia Boyd of New York.

Chicago, August 2, 1895.

Dear Julia: Back in Chicago again is your correspondent, much refreshed by two weeks at Lake Geneva. It's good to know that you are still in your Newport home. Doubtless you will attend the funeral services for Richard M. Hunt, the distinguished architect, since I recall that he designed your cottage and was a friend of your family. I suppose his funeral will be in Newport, as he died there. He has done much to elevate public taste in the matter of building in America and deserves all the praise heaped upon him.

In Chicago, we think of him as the designer of the Administration building at the Columbian exposition. Some critics think other buildings at the Fair outshone this, but I always loved to stand near the Statue of the Republic at one end of the Court of Honor and to look across to the Administration building at the other end. The dome was a thing of beauty. I suppose New Yorkers remember him as the designer of the Lenox library and the Vanderbilt mansions in Newport and New York; and the Ogden Goelet and O. H. P. Belmont houses. Oh, yes, I had almost forgotten "Biltmore," the famous Vanderbilt country house at Asheville, North Carolina, which he planned about five years ago. I wish I could see that beautiful place.

Administration Building of Columbian Exposition.

Hunt found American architecture in rather a low state and did a good deal for it, I think, by championing the theory of longer study and training for young architects. He helped found the American Institute of Architects, which has helped to advance the profession. His was a most successful career, tho Will thinks he was not so original as Louis Sullivan.

We spent last evening in Evanston, attending an outdoor performance called "Powhatan," an opera with an Indian setting. It was given for the benefit of Evanston Emergency hospital, and by the time the four performances are over, that charity will have bulging coffers, if all evenings bring out such a crowd as welcomed the show last night. It is estimated that there were three thousand persons present last evening in the outdoor theater at the corner of Davis street and Judson avenue. I am told it has been an unattractive lot, save for its fine trees. But it looked most festive, as we made our way to our places, in the glare of many incandescent lamps. Will had taken a box [the boxes were in the form of tepees, to carry out the Indian idea] and this was gaily decorated with Indian designs. We had Sandy and Martha Junior with us and among us all we found many friends. Seated in the tepee next ours were Mr. and Mrs. J. H. Kedzie, with their daughter, lovely Margaret Kedzie, and their son, John Kedzie Jr. Mr. Kedzie Sr. is one of the important lawyers of Chicago. Then there were Mr. and Mrs. William H. Bartlett and their daughter, Mary, with Cornelia Holabird and some other young girls. Mr. and Mrs. Hugh R. Wilson and their daughter, Mary, were nearby. So we had a pleasant time chatting between acts.

The opera, written by Louis Campbell Taplon, was very good and of course we found it interesting to point out the children whose parents we knew, as Hubert, Dan and Margaret Burnham, children of D. H. Burnham, the architect, who took part in the Indian dances.

What an enormous task it is to direct and carry out such an enterprise. All honor to those who have worked unselfishly to make this a success. With love, your old friend,

MARTHA FREEMAN ESMOND.

FOOT NOTES.

Richard M. Hunt [1823-1895] was one of America's great architects in the '70s and '80s. New York City has erected a monument to him.

Miss Margaret Kedzie is now Mrs. Francis W. Parker of Evanston.

The Queen of Bohemia.

Rufus F. Chapin, writing the story of "Amber's" literary group of the '90s, continues: "The money Amber collected at the door was supposed to go toward the payment of the nominal rent; the remainder for the purchase of beer, pretzels or other eatables, depending on the size of the 'take.' The 'take' increased, as the popularity of Bohemia grew, but the 'eats' did not grow in proportion. The reason: Amber had furnished, unknown to the members, living quarters in a rear room. It was rumored that she was behind with her rent. So there was a revolt against the Queen. A meeting was called and a proposal drawn up and presented to Amber. It was that Bohemia become an organized club, with officers, and a constitution and by-laws and everything. Amber, heart-broken, refused. The rebels withdrew and organized the Cypher club, to meet Saturday nights in Orpheus hall in the Schiller Theater building. With only a handful of followers, Amber tried to keep Bohemia alive and her seat on the throne intact. The last session was held on a Monday preceding Christmas. There was a tree lighted by candles, the only illumination in the place. The gloom extended to the few present. After singing a carol or two and offering the presents brought for Amber, by tacit consent, Bohemia expired with the Christmas tapers. Amber passed away not long afterward."

Victorian Keepsake.

A reader writes: "Victorian Keepsake is conspicuous on our book table and we and our friends often use it. I want four copies for gifts." Don't forget that this little red paper-covered book is a treasury of interesting literature of the past century. Get it at Tribune Public Service Offices, 1 South Dearborn street or Tribune Tower. Price 50 cents; by mail, 55 cents.

Poem of the Week.

Myself and Me.

Would you like this verse by George M. Cohan? Send stamped, addressed envelope to Herma Clark, care TRIBUNE CHICAGO.

ENGAGEMENTS

Geraldine P. Quinn, granddaughter of Harry J. Quinn, 7820 South May street, to Pvt. Robert A. Rock of the army, son of Mr. and Mrs. Laurence J. Rock, 6651 South Ingleside avenue. Miss Quinn is the daughter of the late Mr. and Mrs. Charles A Quinn. Her fiance now is stationed at Camp Santa Anita, Arcadia, Cal.

Ruth Salomon, daughter of Mr. and Mrs. Samuel Salomon of Rogers City, Mich., to Corp. Sheldon Esko of the army air forces, son of Mr. and Mrs. Simon Esko, 1351 Carmen avenue.

Betty Charlotte Nudelman, daughter of Mr. and Mrs. Harry M. Nudelman, 7000 Clyde avenue, to Pvt. Abner J. Weller of the army air forces, son of Mr. and Mrs. Morris Weller of Sheridan road. Pvt. Weller is stationed at Truax field, Madison, Wis.

Ellen Irene Cook, daughter of Mr. and Mrs. William D. Cook, 1636 East 83d place, to Charles Robert Courtney, U. S. N. R., of Yonkers, N. Y.

Thelma Adelyn Finkel, daughter of Mrs. Matthew Finkel, 1248 Independence boulevard, to Sgt. Eli Stein, son of Mr. and Mrs. Victor Stein, 3131 Douglas boulevard. Sgt. Stein now is stationed with the army air forces at Childress, Tex.

Shirley Downs, daughter of Mr. and Mrs. John J. Downs, 1512 East Marquette road, to Edward V. Seero Jr., navy petty officer, of Wakefield, Mass.

Ann Lucille Schaeflein to Wed Regis Hopfer

Mr. and Mrs. Henry B. Schaeflein of 6946 South Calumet avenue announce the engagement of their daughter, Ann Lucille, to Regis Hopfer, quartermaster 3d class, U. S. N. Mr. Hopfer, son of Mr. and Mrs. Edward Hopfer of Johnstown, Pa., is stationed in San Diego, Cal.

Outdoor Clubs Schedule Five Walking Trips

Five hikes, which are open to the public, have been planned today in coöperation with the OCD physical fitness program. The Prairie club has arranged a full day's outing beginning at 6 a. m. at the front steps of the Shedd aquarium. There the early rising hikers will gather for a walk southward along the lake. At 7:30 a. m. they will meet a group of "not-so-early" risers at 47th street and the lake, and continue with them south to the promontory at 56th street and the lake, where they will have breakfast. Various tours have been arranged for the morning, and lunch, which the hikers are asked to bring with them, will be eaten picnic fashion on the west shore of Wooded Island.

The Fort Dearborn Hiking club will take a four mile excursion thru Palos Park region. Participants will gather at 1 p. m. at the 63d and Halsted street "L" station. The North Shore Hiking club will leave the Winnetka Village hall at 9:40 a. m. for a seven mile walk thru Deer Grove, and the Outdoor Physical Fitness club has arranged an eight mile hike thru the Elk Grove preserve. Those taking the latter trip should meet at Harlem and Grand avenues and board the 10 a. m. bus for Itasca.

The Outing club will hold its annual picnic at Camp Bemis Woods, and members and friends will meet at 10 a. m. at 22d street and Kenton avenue. Dancing, ball games, and a walk along Salt creek have been arranged. Additional information regarding the various excursions may be obtained thru community physical fitness chairmen or the central office of civilian defense.

WEDDINGS

Wedding and engagement announcements must be signed by a member of the family and must bear the address and telephone number of the signer. All names must be printed in full. Announcements must reach the society editor by Tuesday noon preceding the Sunday of publication.

Shirley Ruth Glick, daughter of Mr. and Mrs. Sol Glick, 3908 West 19th street, to Tech. Sgt. Melvin H. Cohan, son of Mr. and Mrs. Edward S. Cohan of Pine Grove avenue, on July 20.

Delvera Shapiro, daughter of Mr. and Mrs. A. L. Shapiro, 6716 Clyde avenue, to Chester Goldberg, son of Mr. and Mrs. Philip Goldberg, on June 20 at the Hotel Sherry.

Lila Hoffing, daughter of Mr. and Mrs. Sam Hoffing, 2921 North Cicero avenue, to Corp. Robert Fidler, son of Mr. and Mrs. Herman Fidler, 5820 North Kenmore avenue. The marriage will take place today in Indianapolis, Ind., where Corp. Fidler is stationed.

Rendevous.

During the Civil war deserters from both the Union and Confederate armies and their rendevous in the canyons and hills of what is now Giant City State park in Illinois.

Women's Legal Group to Hold Meeting Here

[Continued from page one.]

Judge Allen was the first and is the only woman on the federal bench. She was appointed to the United States Circuit Court of Appeals for the 6th district in 1934, and has even been regarded as a possible choice for the Supreme court. Previous to her appointment to the federal court, Judge Allen was a justice of the Supreme court of Ohio, her election to that office making her the first woman in this country to serve in a court of last resort.

Another distinguished visitor at the convention will be Miss Margaret A. Hickey of St. Louis, Mo. Miss Hickey is chairman of the women's advisory committee to the war man power commission. A personnel expert, she is a member of the board of representatives of the American Council of Guidance and Personnel associations. She is to address the convention at a Sunday night dinner.

• • •

The war finds women lawyers in every military service open to them. Two, Capt. Mary Agnes Brown of the WAC headquarters staff in Washington, and Lt. Vesta J. C. Skeham of the Marine corps women's reserves, are expected to speak about "Women Lawyers in the War" at the Sunday breakfast-luncheon session.

Presiding at that meeting will be Miss B. Fain Tucker, former head of the Women's Bar Association of Illinois and author of a book on the law as it affects service men.

Among special men guests scheduled to speak are Gov. Dwight H. Green; Warren B. Buckley, president of the Illinois Bar association, and Judge Floyd E. Thompson of the Chicago Bar association.

The Women's Bar Association of Illinois, with Miss Eva R. Pollack as president, is hostess for the convention. The convention committee is headed by Mrs. Charlotte D. White, 77 East Division street. Serving as special assistants to Mrs. White are Mrs. Grace Harte, associate editor of the Women Lawyers Quarterly Journal; Miss Jeanne Brown, Illinois state vice president; Miss Matilda Fenberg, also a state vice president; and Helen Munsert, regional director.

• • •

Other members are Katherine D. Agar, Kathryn Durr Breen, Helen M. Cirese, Katherine S. Clark, Mary Sellers Connery, Theresa Cunningham, Beatrice Fox, Charlotte Gauer, Cora B. Green, Leith M. Hansen, Sue Brown Hassell, Bess Sullivan Heptig, Celia M. Howard, Ellen Janousek, Charlotte Lewis, and Marion McCelland.

Also Louise Erb Madden, Vita Maguire, Marie Manderscheid, Grace Mathison, Henriette Mertz, Doris M. Nohren Murison, Clementine Nicola, Edna C. Perraton, Beatrice Podell, Mary Stretch Root, Charlotte Stevens, Anna Svatik, Frances Spooner, Miss Tucker, Margaret May Worringer, and Irene Zeisler.

Guatemala Is Theme of Woman's Club Program

The Chicago Woman's club will learn about Guatemalan glamor from Ester Perez de King at its 11:30 o'clock meeting Wednesday morning in Zeisler hall. Señora de King, born in Spain, is a graduate of the University of Madrid and holds a master's degree from the University of Chicago. She will appear at the club in costume, and her program will include authentic folk records and an exhibit of Guatemalan textiles. Miss Addie C. Harding will take over hostess duties later at luncheon and cards.

BUY NOW AT GREAT SAVING

august Fur event

BROADTAIL... $895

—the outstanding fur of the coming season . . . the aristocrat of all time . . . rich, lustrous moire pelts styled in the new Chinese fashion . . . perfect for day and evening. From our fine collection of MAGNIFICENT VALUES in top quality furs.

POWELL'S

700 NORTH MICHIGAN AVE. AT HURON

*Lo-heeled Lovelies

Rollicking new fashions that give your spirit a lift...and keep your feet down-to-earth...on easy low heels and cushioned platforms. Black glove Suede, soft'n easy. Wrap-around sandal, sketched, or tie version $8.95

*(Made for Walk-Over Shoe Store)

WALK-OVER SHOE STORES

125 S. STATE ST. [Palmer House]

A Three Star DIAMOND Wedding Ring

The most popular pattern of the year, that is made on a flat HEAVY 14K ring. Like Grandma used to wear (as illustrated) with 3 diamonds set in star shape.

We make these in two widths and they are priced at $40 and $50 each. Unusual value . . . and only at LEBOLT'S.

We make many other styles of Diamond Wedding Rings—from $50 to $500, every one an unusual value.

Dealing direct with maker saves middlemen's profits . . . usually 35%. Compare this value with anything in U. S. A.

EASY TERMS

Wear today—with months to pay. Ask about our Easy Payment Plan without carrying charge.

Open Monday Night

LEBOLT & CO.

33 N. STATE ST.

Cor. Washington St.

Nearly a Half Century on State St.

Store Hours Monday:

12 Noon to 9 P.M.

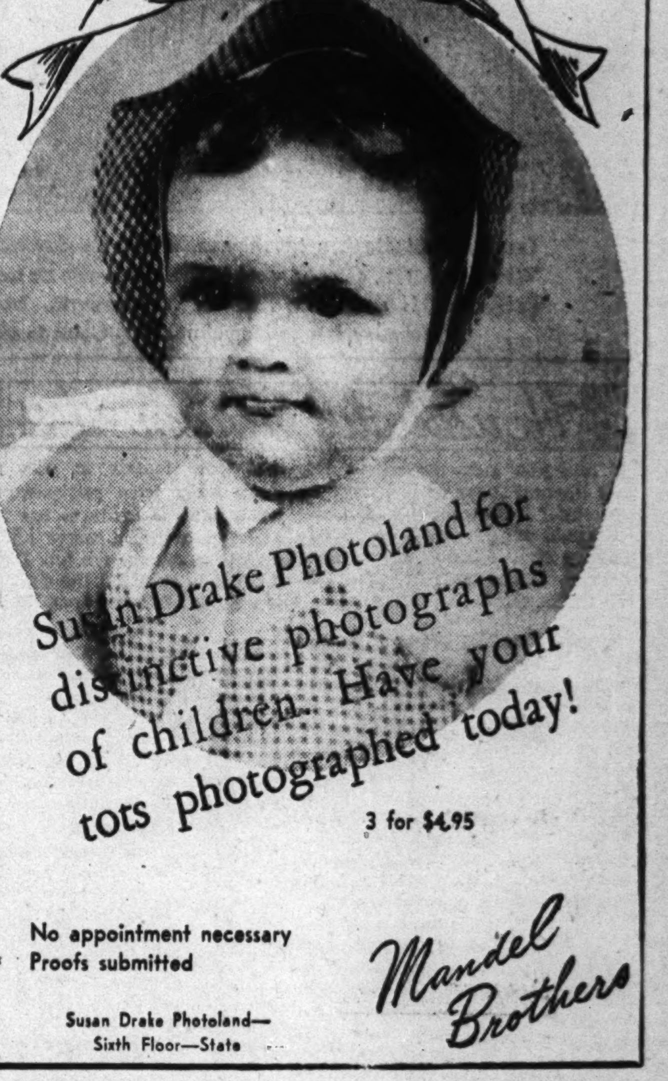

No appointment necessary

Proofs submitted

Susan Drake Photoland—

Sixth Floor—State

Mandel Brothers

Legion Women to Hold State Meeting Here

The national president of the women's auxiliary of the American Legion, Mrs. Alfred J. Mathebat of Alameda, Cal., will be among the special guests at the Illinois state convention of the Legion auxiliary, to be held from Aug. 28 thru 30, at the Morrison hotel. She will address the gathering on Sunday night, Aug. 29.

Mrs. Alfred J. Mathebat. [Acme Photo.]

Mrs. Norman L. Sheehe, state president, who has been in Chicago the past week conferring with Chicago auxiliary members and completing arrangements for the convention program, will come from Rockford, Ill., to preside at the business sessions of the conference as well as the preliminary board meeting and dinner planned for Friday night, Aug. 27. Other state officers planning to attend include Mrs. Mildred Knoles of Chicago, secretary; Mrs. Ralph C. Webber of Chicago and Mrs. John Shinkus of Westville, first and second vice presidents; Mrs. Florence Kellogg of Chicago, treasurer; Mrs. Earle Eldridge of Greenview, historian; and Mrs. Anita Seymour of Virden, chaplain.

• • •

The social program will begin on Saturday night with a chapter dinner for all delegates in the Terrace casino of the Morrison, and on Sunday morning at 8:45 o'clock, the annual past president's parley breakfast will be held. Last year's president, Mrs. Lowell C. Allen of Belleville, will preside at the latter event. A luncheon in compliment to gold star members of both World wars is planned for Sunday noon, and that night a buffet supper is to be given in the Roosevelt room for "sooner" members—those who have paid a year's membership dues in advance. Mrs. Seymour will preside at the luncheon, and Mrs. Thomas McManus of Chicago will be in charge of the supper.

At the opening business session at 1 o'clock on Saturday, nominations will be made for officers for the ensuing year. It is planned to keep the polls open on Sunday, and results of the ballot will be announced at the closing session on Monday.

Honors Marquette.

Illinois' Pere Marquette State park is named in honor of Father Jacques Marquette.

MARRIED AT FREDERICK, MD.

Ensign and Mrs. Richard F. McPartlin Jr., whose wedding took place in the St. John's church at Frederick, Md., where the bridegroom recently completed his naval training course. Mrs. McPartlin is the former Miss Mary Virginia Gordon, daughter of Mrs. Sadie Slattery Gordon of East 70th street. Ensign McPartlin, son of Mr. McPartlin and the late Mrs. McPartlin of South Clyde avenue, and his bride are living in Boston.

Lois Carsten Is Bride of William A. Toelke

The marriage of Miss Lois Carsten, daughter of Edward Carsten of Byron street to William A. Toelke, son of Mr. and Mrs. Theodore Toelke of Francisco street, took place on Feb. 19 at the Nazareth Evangelical church, with a reception afterward in the Edison Park home of the bride's brother-in-law and sister-in-law, Mr. and Mrs. Kenneth Lange. Mr. Toelke, who now is stationed in New York with the navy, has been in active combat duty in the Atlantic. He took his bride east on a wedding trip.

CapeColonists Anticipate 2d Gala Evening

Ever since the season opened at Wianno colonists have been wondering whether or not

CAPE COD, MASS.

the most important event of last summer on the cape would be repeated this year. The announcement that there will be another "Gala Evening with Gertrude Lawrence" at the Wianno club on Aug. 27 has thrilled residents from the Cape Cod canal to Provincetown and has even resulted in plans by some city families to plan a week-end here to catch the unusual and exciting show.

Miss Lawrence will come to the club from Dennis, where she makes her summer home, for her only public appearance during her vacation. Proceeds of the affair will benefit the Gertrude Lawrence branch of the American Theater Wing War Service Inc., of which she is chairman.

Mrs. Edward C. Crossett of Chicago, whose summer home, "Lynwood," is in Wianno, is general chairman of the evening, which will include tea dancing in the lounge before an entertainment in the ballroom at 8:30 o'clock. Miss Lawrence will appear before the audience several times, giving the customers a closeup view of the acting ability which has made her one of Broadway's most glamorous and talented stars.

Already at work on plans to aqual the $3,000 mark of last season's show, Mrs. Crossett's committee includes Mrs. James E. Tatman, also of Chicago, who is house chairman of the Wianno club this year. Mrs. Tatman will have charge of the performance, while Mrs. James Mott Hallowell of Chestnut Hill has been placed on the committee to supervise the sale of tickets. Aiding Mrs. Hallowell at Wianno will be Mrs. Lawrence H. Vilas and Mrs. Howard D. Whitehouse, other Chicagoans.

Meanwhile, the continuing good weather adds to the enjoyment of the regular activities at the club. The dance and officers' Dutch treat dinner last Saturday night was an occasion for entertaining. And on Wednesday night, when the informal weekly dance took place, Miss Ariel Tatman of Chicago and her escort, John Herle Jr., who is staying with his family at the club, were among the dance contest winners.

• • •

Mrs. James Kenley and Mrs. Jones Jarratt of Chicago registered at the club last Saturday afternoon and later attended the dinner-dance in the large ballroom overlooking Nantucket sound. Another new arrival from that city is Mrs. Warren Fairbanks.

The younger set does not spend all of its time at the beach sailing, golfing, or attending social functions, as one might suspect. No, indeed, several of the debutante colonists and others of post-debutante age are devoting many hours each week to nurses' aid courses given at the Cape Cod hospital in Hyannis under the direction of Cape Cod chapter of the American Red Cross. Miss Marion Vilas of Chicago is among the Wianno colonists enrolled for this type of war work, while Hyannisport is represented in a class by Miss Evelyn Gardner, daughter of Mr. and Mrs. Henry A. Gardner of Winnetka. Visiting at the Gardner home for a few weeks is Mrs. L. Gifford Gardner, wife of Evelyn's brother.

The Robert D. Forgans are entertaining their daughter, Mrs. William E. Smith, at their summer home in Hyannisport. The Forgans, Chicago residents during the winter, have been coming to the cape for the summer for many years.

Billy, Joyce, and Sarah Fox, children of Mr. and Mrs. Earle Fox of Chicago, are swimming daily at Bass river and sailing with their young friends. Mr. Fox is doing coast guard work two days a week in connection with a temporary reserve organization which has been set up on the cape. Mrs. Fox's sister, Mrs. Ballard Higbee, who also comes to the cape from Chicago each season, was visited recently by E. B. Metzel, father of Mrs. Higbee and Mrs. Fox, who has taken a house on the cape and spends a great deal of time with his daughters and grandchildren.

• • •

In Truro, one of the towns near the tip end of the peninsula, Mrs. Maude Barber of Chicago and her granddaughter, Miss Barbara Dawson, are spending the summer with Miss Sarah Stocker and Robert Stocker.

Two Chicagoans figured in a wedding in far off Oran, it was disclosed a few days ago with the return to New Bedford of Mrs. Alla C. Byrne, who was married in a bomb shattered chapel on the grounds of a station hospital to Chief Warrant Officer Byrne. Lt. Edward Graham Jr. of Chicago, a classmate of the bride at Boston university, served as Mr. Byrne's best man and Col. Merritt Ringer, a second Chicagoan, was in the receiving line.

By boat, bike, and buggy, crowds arrived at the Oyster Harbors club last Friday night to attend the soldiers' show put on by former stage and screen professionals now stationed at Camp Edwards. The Soldiers' Entertainment fund benefited from the gala event held on the club's outdoor terrace, and the first purchase with the funds, the service men disclosed, was a bass viol.

Mrs. Robert M. Roloson of Chicago was a judge for the club's annual pet show Monday afternoon. The show was conducted on the lower terrace and was followed by the serving of ice cream to all exhibitors. There were prizes for the most ferocious, funniest, largest, and smallest animals.

TO BE MARRIED

Miss Lenore Frances Prince, whose engagement to Albert P. Boysen Jr., son of Mr. and Mrs. Boysen of Elmhurst, has been announced by her parents, Mr. and Mrs. Bruce C. Prince of North Newcastle avenue. Mr. Boysen was graduated from the University of Illinois.

Final Clearance
Spring and Summer Apparel
Day and Evening Dresses
$10 $20 $30
Formerly $45 to $100
Coats and Suits
from $25
Many Suitable for Fall
STANLEY KORSHAK
912 North Michigan Avenue

Discriminating Women
Have Always Come to
Saks Fifth Avenue
for Fine Furs
... because through the years we have maintained a reputation for quality ... by expert selection we invariably have the prize pelts of the season.
... because our styling is based on classic, timeless lines ... our coats are never dated after one season's wear.
... because our prices are within the easy reach of many ... especially during the less busy summer months.
Fur Salon, Second Floor
669 North Michigan Avenue

SAKS FIFTH AVENUE
669 North Michigan Avenue
Summer Hours: Closed Saturdays, Open Mondays 12 Noon to 9 P.M.

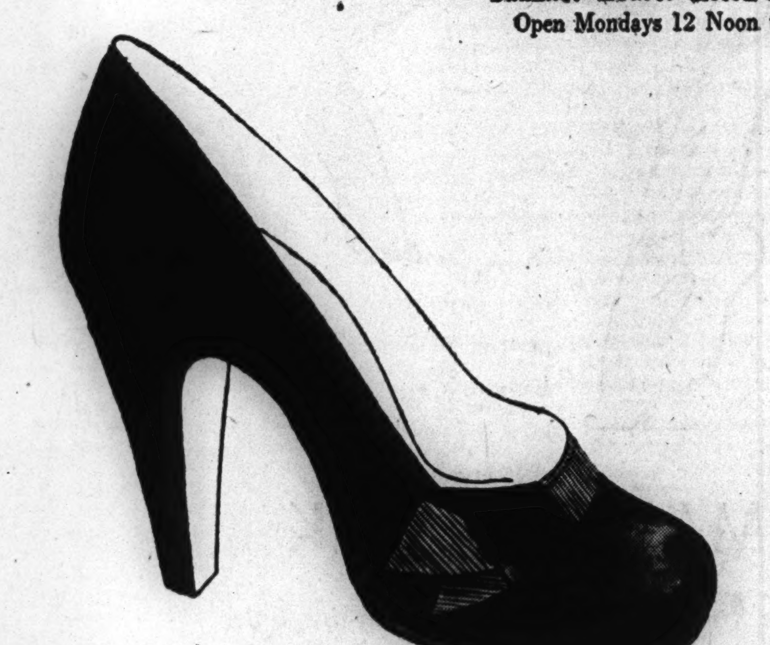

Use your ration coupon wisely ... use it for a
SAKS FIFTH AVENUE SHOE
to wear now and right through fall
One from our collection:
Baby Pump ... practical night and day about-towner. Very flattering in black suede touched with rayon faille. 15.95
Second Floor Shoes

BLUMS VOGUE
630 SOUTH MICHIGAN

PRESENTS AN EXTENSIVE ARRAY OF
Fur Lined
COATS
American Broadtail $75 ★ Lapin $125
Muskrat $195 ★ Nutria $295 ★ Civet Cat $295
Dropped Muskrat $395
Blum's fur-lined coats are fashioned without a trace of bulk—they are styled with luxurious linings which add even more beauty and warmth ★★ We've spent months preparing this collection to meet every preference and every purse. Here we stress a Nutria lined coat made in our own fur workrooms, priced in our advance selling at $295
ALL FURS SUBJECT TO 10% FEDERAL TAX
YOUR SELECTION WILL BE STORED UNTIL OCTOBER, CHARGED TO YOUR ACCOUNT PAYABLE IN NOVEMBER
BLUMS EVANSTON BLUMS-NORTH BLUMS TOWN & COUNTRY

James Swann, Noted Etcher, Wins Honor

By Eleanor Jewett.

One of the most famous of our Chicago art organizations is the Chicago Society of Etchers, which has back of it a long and enviable record of brilliant exhibitions in the print galleries of the Art institute and more lately at the Roullier Galleries. Mrs. Bertha E. Jaques, whose death a season or so ago is still felt among lovers of fine etchings, was the directing genius of the society for many years. Shortly before her death James Swann took over many of her duties and is now secretary-treasurer. In many ways his enthusiasm for the craft of etching and the Society of Etchers matches that of Mrs. Jaques—higher praise cannot be given.

A signal honor has come to Mr. Swann this summer. He has been invited by the Print Makers of California to make their 1943 publication plate and prints. These original etchings will be distributed to the associate members of the California society in the fall. Mr. Swann is an active member of the Print Makers of California, the Prairie Print Makers, the Society of American Etchers and the Chicago Society of Etchers. An etching of his, "Night in Chicago," was selected in 1940 by the Chicago Society of Etchers for distribution to their associate members.

• • •

Mr. Swann is a notable etcher. Prints by him are in the permanent collection of the Smithsonian Institution, Washington, D. C., in the New York Public Library, the Los Angeles Museum, the Chicago Art institute, the Dallas Museum of Art, and in a number of important private collections. In the miniature etching show held each fall in the Club Woman's Bureau, Mandel Brothers, he is high in the list of most popular etchers. His larger etchings are equally well received in the Chicago Society of Etchers' exhibits at the Roullier Galleries, Fine Arts building.

One attractive feature about etchings is their low price and many an art lover intrigued by this feature has started and continued a collection, sometimes to find a print for which he paid a few dollars has increased many times in value through the passing of time. Aside from the money angle, buying etchings is great fun and looking through them affords endless enjoyment. Etchings do not need wall space, a portfolio will house them, but if one should want to hang a few their size gives them a place even in cramped quarters.

• • •

The summer exhibition in the Club Woman's Bureau, Mandel Brothers, features painting by three women artists and sculpture by a fourth. Esther Austin has a series of colorful landscapes, decorative in quality, and a few portraits, including a charming sketch of her daughter, dressed to ski. Alice Ross Brening contributes still life and landscapes, brilliant in technique. Both she and Mrs. Austin have studied with Frederick Grant, probably the most brilliant painter in Chicago, and their lessons have stood them in good stead. Mrs. Brening received Honorable Mention for a water color in 1942 in the All-Illinois Society of the Fine Arts show and war awarded a first prize this May in the South Side Art Association exhibit.

Virginia Frederick, the third woman artist, is more interested in animals than landscapes as a subject, though her handling of landscape is fine; her combinations of the two give us some of the most pleasing pictures of the summer. Especially striking is the painting of horses in the high hills of Wyoming; the rocky background is the more dramatic as the animals are standing ankle-deep in snow.

• • •

Miss Frederick was a pupil of Arthur G. Rueckert of the Field Museum of Natural History; her study of animal anatomy under this distinguished teacher is evident in her work. Miss Frederick is married to a ranchman and lives at Saratoga, Wyo. The entire countryside is interested in her painting. Cowboys ride over to her studio and watch while she paints their horses; cattle and sheep are other of her subjects and their owners are as eager about the painting as are the cowboys. This is living American art.

The sculpture in the exhibit is by Laura De Bukelaer. Of particular note is a bust of Beethoven, showing the musician in his later years. The bust has been well installed. It stands on a high pedestal so that there is a full face view of it, showing the strength of the features, the high brow and the powerful head of the great musician. A large piece, a draft horse in bronze, powerfully executed, is outstanding. It has been shown with success in the Baltimore Museum and in New York.

The pottery and ceramics in the exhibit are by members of the Clay Arts studio and are charming. Betsy Ann Chowen has done a number of small animals; the "Missouri Mule" is a favorite. Gladys Chowen, her mother, shows several beautiful plates. "Ferdinand" [yes, a bull] by Florence De Vore is a gay creature. Charles Mullen offers an intriguing set of Mother Goose mugs and Helen Olson contributes an antique soldier in full armor, mounted on a ravishing steed.

The exhibit will continue through August 10.

One of the most delightful of the small exhibits about town is that of water colors by Rowena Fry in the Little Gallery, Esquire Theatre. Miss Fry has a spirited technique and her subject matter is invariably charming. Among the many fascinating interiors from her brush is that of the living room in the Lake Forest home of Mrs. Arthur Aldis. Her still life in the June Woman's Salon at the Findlay galleries was one of the highlights of the show. Rowena Fry, like Frances Foy, can be counted on always to come through with something sensitive, delightful and decorative.

A summer exhibition of paintings by members of the South Side Art association has been installed in the Blackstone library, 49th and Lake Park avenue.

JACQUES
French Restaurant
900 N. MICHIGAN
Dine in Jacques garden
This action provides—
Plenty of pleasure
And good taste besides!
Cocktail Hour in the Garden Every Afternoon
Cornelia De Haas, Famous Psychic

"THE WATER-MILL WITH THE GREAT RED ROOF"

This noted painting by Hobbema, famous Dutch artist of three centuries ago, is the August masterpiece of the month at the Chicago Art institute. It is from the museum's permanent collection.

Indian Council Fire Medal Is Replaced with $50 War Bond

The bronze achievement medal of the Indian Council Fire will be replaced this year, and for the duration, with a $50 war bond, Peter Powlas, council president, has announced. On American Indian day, the fourth Friday in September, for the last 10 years, the council has cited an outstanding Indian. Recent winners of the medal were George P. La Vatta, Shoshone, who is superintendent of the Kohala Indian agency in Washington, and the Rev. W. David Owl, Cherokee, of Irving, N. Y.

Serving on the award committee this year are John Collier, commissioner of Indian affairs; Willard W. Beatty, director of education with the Indian office, which is now in Chicago; Mrs. Charles Dietrich, Santa Fe, N. M., chairman of the New Mexico Indian association; Jonathan M. Steere, Philadelphia, Pa., president of the Indian Rights association; Mrs. C. R. Myers, Chicago, newly appointed Indian welfare chairman of the Illinois Federation of Women's Clubs; Mr. La Vatta, and the Rev. Mr. Owl.

German Old People's Home Plans Benefit

Grounds of the Altenheim in Forest Park, with their shady walks and borders of bright mid-summer flowers, will provide the setting Tuesday for a colorful festival which, beginning at 11 o'clock, will continue until late into the evening.

Mrs. J. B. Rohm.

The festival is the large annual summer benefit for the German old people's home, sponsored jointly by its three service groups, the Frauen verein, the Junion auxiliary, and the Herren verein. Three hundred aged men and women are now being cared for at the Altenheim.

Scattered about the grounds in bazar fashion Tuesday will be booths stocked with needlework, aprons, and a variety of handicraft, and pantry niches with homemade cakes, jellies, and candy. There will be fortune telling, music, dancing, games for the children, and other entertainment. The women will serve a 1 o'clock luncheon, afternoon coffee and cake, and a 6 o'clock supper. Heading the festival committee is Mrs. J. B. Rohm, and Mrs. A. F. Albert is co-chairman. Mrs. Theodore Kuehl is president of the Frauen verein. Heading the executive board of the home is Arthur H. Schuler.

Blossom Fisher Bride of Pvt. Gilbert S. Aberg

Mr. and Mrs. Alex Fisher of Hubbard Woods have announced the marriage on July 17 of their daughter, Blossom, to Pvt. Gilbert S. Aberg of Chicago. The wedding took place in Washington, D. C. Pvt. Aberg now is stationed at the University of Maryland, where the bride is enrolled for summer classes.

Loop Y. W. C. A. to Sponsor Outdoor Sketching Classes

The Arts and Crafts studio of the Loop Center Y. W. C. A. is initiating a new summer program with the launching today of a series of outdoor sketching classes. Miss Dorothy Bowie, studio director, will take her students late this afternoon to a point on Schiller street, where scenic old homes will provide material for the canvas.

Next Sunday the class will set up easels at a yacht harbor and picturesque spots on La Salle street will be visited the following week. Miss Bowie also will conduct a special crafts class on five successive Tuesday evenings, beginning this week at the center. Clay modeling, wood carving, leather and metal work will be taught.

As a hospitality gesture to women in the services, the loop center now is opening its shower facilities without charge to members of the WAVES, WAC, SPARs, women's reserve of the marine corps, and the army and navy nurse corps. Heretofore, the facilities were open to women in uniform for a small fee.

"True Sisters" Day Fete Planned by Lincoln Lodge

"True Sisters" day will be observed on Wednesday by Lincoln lodge of the United Order of True Sisters with a 12:30 o'clock luncheon and social hour at the Piccadilly tea room, 410 South Michigan avenue. Invitation to the affair is extended to members of the order from units thruout the country who are visiting in Chicago on that day. Mrs. Herbert Kohn is president of Lincoln lodge, which now is entering its 28th year of activities. The Mt. Sinai and Michael Reese hospitals and the Scholarship association are chief among the beneficiaries of its home front projects, and since the war, members have engaged in various war work as well as the selling of stamps and bonds. The True Sister order, of which Lincoln lodge is an affiliate, was organized more than 90 years ago.

New Winter Coats Boast Luxury Furs

By Bettina Bedwell.

Even the torrid heat of dog days can't dampen the flame of love that a girl feels for a beautiful fur coat. And this August, more than any other in our life time, is a good month to consider seriously that fur coat you plan to buy this year. There's new money flitting around in fur coat sections, and the picking and choosing is at its high point right now. Later it may not be so good.

While mink remains the dream of most of us, there are other furs that will make you waver in your devotion to mink. And, as to style, it will be smart to wear a cloth coat lined with fur. Some women I know are even having their mink coats turned into linings for new cloth top coats, altho this seems a bit excessive to me.

The kind of fur lined cloth coat I think is perfect has a long stole collar of some grand fur, maybe mink, seal, ermine, and inside a lining of a much humbler fur so dyed and blended that it looks like the fur on the stole collar. I have seen such coats shown with gleaming, luxury evening gowns, and they looked as wonderful as they do with day time dresses and suits. Ermine, I must tell you, is back in a big way as a fur trimming, and white Bombay lamb also is an important trimming fur. Ermine top coats are the grandest kind of luxury evening coat.

• • •

All of the best houses have fur coats with a sleek Chinese look about them. The neat standing collar, the loose luxurious sleeves and the straight lines of a Chinese coat are incorporated into mink, Persian lamb, Alaska sealskin, beaver, nutria, and lesser fur coats.

Straight fur coats with long, stole collars which can be closed up to your throat, are outstanding styles. And this year you may find the stole in another fur, different to that of the coat. A Persian lamb coat may have a stole of mink. A slick fur of any kind may have a stole of beaver, seal, mink, or sable.

The newest kind of a fur coat for this winter is the officer coat, or the trench coat, which fits your midriff section. Such a coat in leopard is a knockout. In black or gray Persian lamb it has an elegance that nothing can beat. It is done in lamb, Alaska sealskin, nutria and, in fact, in all the furs. You'll want to see this style when you go in to pick out your own new coat.

• • •

Short fur coats are still a big item in the styles, but the short coats are longer this season. You'll find they average from 34 to 38 inches long, which makes them ever so much prettier and warmer. The reefer and the pea jacket are two styles in these short coats which come in the finest furs, as well as in the bargain kinds. Mandarin and short toppers are two more styles.

The use of fur for details is a whole chapter in itself. Luxurious fur muffs are beloved by all the great designers, and fur hats by the best milliners. The most delightful fur hats are the perky berets and the fur baby bonnets that cover up your ears. Fox collars that rise up around your ears, are new looking on cloth coats. Luxury fur hems and borders on evening gowns are also new and rich looking. The separate fur stole is outstanding in fur pieces to wear with your suit or furless cloth coat.

Women in War Work

By Kate Massee

Members of the Alumnae Association of the Sacred Heart of Chicago and Lake Forest can point with pride to the enviable war work record they have established. All of the 250 members are busily engaged in some type of activity designed to help win the war, and several alumnae are in military service.

Mrs. Cushman B. Bissell. [Tribune Photo.]

Josephine Reddy is enrolled in the WAC. Lillian Amend, Kathleen Bagley Hogan, Mary Morrison, Betty Spencer, Jean Rumsey, and Mary Kay Conray are in the WAVES; and Bernadette Gehring, Beatrice Manley, and Jane Hoffman are in the army nurse corps.

On the home front the most recent contribution of 35 members was volunteering as blood donors at the Red Cross blood bank. Many members also have worked untiringly in the chaplains' aid unit, started in March, 1942, as a branch of a national organization with headquarters in New York City.

Financed in part by the alumnae association and in part by contributions of money and supplies, the unit is responsible for boxes that have reached numerous army posts in this country and far flung outposts. Each box contains equipment for an altar, and includes altar cloths, vestments, purificators, amices, finger towels, and palls.

Seventy women have worked more than 6,000 hours making altar linens and knitted articles. Sixteen members have merited the gold cross awarded on completion of 100 hours in the Convent of the Sacred Heart at 6250 Sheridan road. Among the latter are Mrs. Cushman B. Bissell, president of the alumnae; Mrs. W. Jerome Byrnes and Mrs. Henry di Cosola, past presidents; Mrs. Clement L. Martin, chairman of chaplains' aid, and Mrs. Julien Caestecker and Mrs. Norman Gerlach from the board of directors.

Other activities in which alumnae association members are engaged include volunteer work in all branches of the Red Cross, jobs as chemical analysts, laboratory technicians, radio instructors, and child care work in day nurseries. Some of the women are engaged in defense work, while others are in government positions.

On Monday afternoons those members who can take time off from their vital war jobs gather for a few hours of sewing, a book review or lecture. During the past year Mother Helen Tichenor, Ph. D., of Barat college, Lake Forest, has presented a series of lectures on the history and developments of the republics of South America.

[This department reports on women's war activities and answers questions regarding such activities.]

Women's Council of B'nai B'rith Is Awarded Citation

The women's supreme council of B'nai B'rith last week was awarded a special citation for "distinguished services rendered in behalf of the war savings program" by the fraternal division of the United States treasury department. William Fitzgibbons of Washington, D. C., presented the citation to Mrs. Benjamin Samuels, 5421 Cornell avenue, national war bond chairman, who reported the sale of $20,000,000 in bonds by the organization.

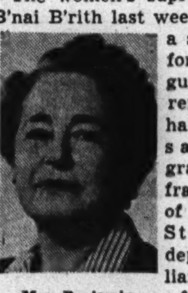

Mrs. Benjamin Samuels. [Williams & Meyer Photo.]

Mrs. Maurice Turner of Chicago is president of the women's council which, in addition to the war bond drive, has launched an $18,000,000 campaign to pay for 500 pieces of military equipment. Vice presidents of the council are Mrs. Albert Woldman of Cleveland, O.; Mrs. Lawrence Koenigsberger of Washington, D. C., and Mrs. Ida Cooke Farber of Brooklyn, N. Y. Mrs. Abram Orlow of Philadelphia, Pa., is treasurer; Mrs. Michael Gordon of Berkeley, Cal., secretary, and Mrs. Lenore D. Underwood, counselor.

Frances Klein Engaged to Capt. Mark C. Klunk

Mrs. Louise M. Klein of Evanston announces the engagement of her daughter, Frances Louise, to Capt. Mark C. Klunk, son of Mr. and Mrs. A. J. Klunk of Hanover, Pa. Capt. Klunk was graduated in 1940 from the United States Military academy at West Point.

FOUR FLOORS
DISTINCTIVE
SELECTION
OF
FURNITURE
WATSON & BOALER
INC.
722 NORTH MICHIGAN

—an outstanding feature of our
Annual Fall Showing
A magnificent new Creation in
Mink
Lovely and lifelong fashions—all bearing the famous Ramsperger & Larson label of quality—offered at most inviting prices. We ask every fashion-minded, economy-minded woman to see them before making a selection. Your purchase held storage free till wanted.
Arrange for All Necessary Remodeling and Repairing NOW.
RAMSPERGER & LARSON
SUITE 500 PITTSFIELD BLDG.
55 EAST WASHINGTON STREET

Store Hours Monday: 12 Noon to 9 P. M.
COATS with FUR
Coats with every asset you expect—luxury furs, lasting fortitude. Coats that meet your every requirement with accomplishment. That are long-term, long-lasting perennials proving the *best* coat is the *best* economy
THE MINK TUXEDO framing a coat of black or beige wool. 495.00
THE FURRED UPPER, totally nutria with a skirt of beige wool. 395.00
CARSON PIRIE SCOTT & Co.
north-room coats * fourth floor

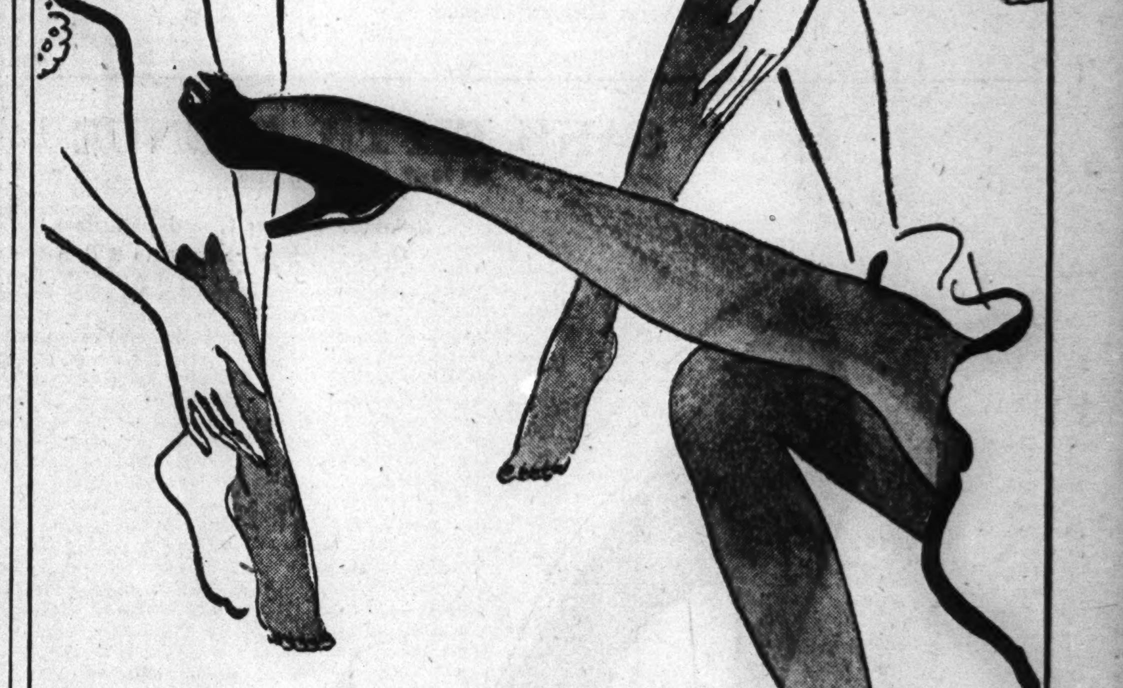

SMART AS SILK
See your legs in this silken sun-tint finish.
Easily applied . . . waterproof . . . flattering.
STOCKING LOTION . . . 1.00 plus tax
HARRIET HUBBARD Ayer

Relatives Play Nursemaid at Harbor Springs

By Ruth Dickson.

While the medals for distinguished service are being bestowed on those who faithfully and valiantly serve their country, some recognition should be given to the grandparents who are gallantly doing their full share in most vital war work by taking charge of the grandchildren while the father is in the service. Sometimes the mother is with the children, but most often she is either fully engrossed in war work or living at camp with her husband. Having raised one family, these grandparents have a right to feel that their responsibility is over, in a measure.

HARBOR SPRINGS, MICH.

But today they have put aside personal pleasures and a tranquil summer and are in harness, again wheeling perambulators, keeping a watchful eye on the adventuresome grandchild and seeing that meals are of the childrens' variety and at childrens' hours. There's hardly a home on the Point that doesn't house just such a family. Even if the mother is with the children, the quiet and well ordered adult household is bound to be a bit upset. The grandchildren are loved, adored and thoroly enjoyed, but nevertheless it's a job and a most essential job these days and one that necessitates patience, endurance and a sense of humor. It calls for a medal.

Every single afternoon Mrs. William Waller Jr., may be seen on the Point or in the village wheeling young Billy 4th. He's an adorable child of about three with a soft golden hair and beguiling blue eyes but every inch a boy and an active one. His father, Maj. William 3d is with the air corps somewhere in the far east, and his mother is learning to fly up at Palwaukee.

Then, there's Mrs. Robert C. Wheeler, Mrs. Waller's sister. Robin McIntyre is in her charge for the summer as his father, Capt. Henry L. McIntyre is an instructor at Fort Sill and he and Mrs. McIntyre [Winifred Wheeler] are making their temporary home in Lawton, Okla. If Mrs. Wheeler isn't busy admiring and helping with clay modeling, in which Robin, age 6, is really quite accomplished, she is off bicycling with her young grandson for a day's picnic in the woods or along the shore. Virtually every inch of the country-side has been explored by them.

• • •

The Henry Barkhausen household has three daughters with husbands in active service and three grandchildren for Mrs. Barkhausen to keep a watchful eye on. Lt. Henry Barkhausen Jr. is somewhere in the Pacific, and his wife and 9 months old daughter, Sara, are here for the summer. Then there is Mrs. André Perry with Jimmie and Kate. Maj. Perry is in Washington at the present moment. The latest addition to the family group is Mrs. Thomas F. Garaghty Jr., [Kate Barkhausen] whose husband, Lt. Garaghty also is somewhere in the Pacific.

This is the fourth generation of Wheelers, Wallers, and Pierces to be summering at the Point. Dr. and Mrs. Frank E. Pierce have their granddaughter, Georgia Brown Pierce, living with them this year. Mrs. Edwin P. Dewes has her two grandchildren, Pat and Peter, and their mother, Mrs. George Oram, living with her while Maj. Oram is in active service in the far east. Mrs. Richard M. Lamport is home for the duration with her active youngster, Skipper. Mrs. Lamport's parents, the Le Roy Kramers have one of the most beautiful homes at Harbor Springs. It is situated high on a point with a magnificent sweep of the bay and lake.

It was a thrilling surprise Monday when Lt. Lamport walked in unannounced. Mrs. Lamport thought her husband somewhere on the Pacific and he has been. But, he was granted a week's leave and flew on army transports back to Chicago and then by train here. It took him three days as the planes seeemed to be always headed north or south instead of east. So he zigzagged back. Now he and Mrs. Lamport are off to Burt Lake on a fishing trip.

• • •

Mrs. Edward Cutter has a cottage at the Point in order to have her new grandson, Alan Bruce Magary Jr., and his mother with her for the summer. Mr. Magary has been in Washington with the WPB for the last year but is now waiting call to enter the marines in which he has enlisted. This week the Harold Murphys arrived at the Point, and on Monday Mrs. Murphy's daughter-in-law, Mrs. Frank Carey Jr., and her eleven month old baby will join them for the remainder of the summer. Lt. Carey is at sea.

The Little Harbor club is the center of activity for both the Point and Wequetonsing. On Saturday evening the Kramers entertained for the Frederick Cunninghams. Mr. Cunningham is president of the Harbor Point association and came up for the annual meeting on Saturday. Mrs. Nelson L. Barnes will have a small luncheon on Wednesday for her friends over at the Chicago club. The splendid tennis courts at the club are most popular, too. Until William Waller left on Friday to return to Chicago, not a day went by that a foursome wasn't in progress with he and Mrs. Joseph Otis Jr., playing Neil Cowham and Mrs. L. Edward Hart Jr. Mrs. Cowham and Mrs. Waller cheered from the side lines.

Burt lake is one of the most attractive of the small, inland lakes in this vicinity and is always popular with Chicagoans. Judge and Mrs. Kenesaw Mountain Landis recently opened their cottage on the lake for the balance of the summer. Miss Janet Childs, who is at Harbor Springs for the summer, spent the last week-end visiting Miss Elizabeth Foster. Miss Foster is up from Winnetka for a few weeks to see her parents, the Charles Fosters, who also have a cottage at the lake. Miss Childs reports that after fishing for five hours she caught a five inch perch. She admits she doesn't know how to lure 'em. Another visitor at Burt lake is Mrs. Keehn Landis, who is the house guest of Mrs. Frank Hoke of Indianapolis.

• • •

Mrs. Robert Ross will give a cocktail party in her cottage at the Chicago club to welcome some of the new arrivals. At the clubhouse, Mrs. Henry Whiting and Mr. and Mrs. A. Werner Lawson have recently returned for the summer. Mrs. Corwith Hamill and her son, Jonathon, of Lake Forest are also at the club to spend a few weeks with her mother, Mrs. Harold C. Smith. Later in the week they will visit Mrs. Dewes at the Point. The James McCaheys are opening their cottage at Wequetonsing this week. Mrs. Fred Gundrum is at Wequetonsing for a few weeks visiting her mother, Mrs. Joseph De Lorenzi. Mrs. Harold Scott of Evanston is at Colonial hall for the season, and expects the Junior Harold Scotts to arrive shortly for a visit. The Louis Braddocks are sun lazyin over at Roaring Brook inn, and expect to just sit and relax for the balance of the season. Not even sailing on Lake Charlevoix can hold Peggy Ware all summer, not when her ranch out in Montana needs her supervision. So, next Monday she will leave to be a rancher for the rest of the summer. Peggy has a small ranch out in Big Horn country where sh hopes to raise cattle eventually.

AT HOME IN EVANSTON

Mrs. Nathan V. Filbey, whose marriage to Lt. Filbey, son of Professor and Mrs. Edward J. Filbey of Urbana, Ill., recently took place in the chapel of the First Methodist church of Evanston. She is the former Miss Mary Loise Johnston, daughter of Mrs. John W. Johnston of Evanston and the late Mr. Johnston, and is a teacher in the New Trier High school. Lt. Filbey, who has been assigned to the Chicago ordnance district, and his bride are at home in Evanston.

Store to Conduct Training Classes in Paper Hanging

It's fun to hang wallpaper—IF you know how. A State street store is holding instruction classes tomorrow from noon to 5:45 p. m. and on Tuesday and Wednesday from 9:30 a. m. to 5:30 p. m. when experts will show amateur home decorators just how to go about the job. Advisors also will be present to answer questions on color harmony and other problems.

Tools, paste, paper, and other equipment will be provided at these meetings with no expense to the novice. This new service is prompted by the shortage of paperhangers.

Use A1 Color Prints in Your Home's Decor

By Edith Weigle.

Pictures are an important part of a room's beauty. When chosen with care and well hung they can be fooal points in the décor. And now that it is possible to find an excellent variety at really low prices you can change them from time to time, adding new notes of interest to your home.

More and more skill is being put into the manufacture of colored reproductions these days. So faithfully do small copies of famous canvases follow the originals in color, even simulating the brush strokes of the artist, that it is hard to tell they have been made by a machine.

In a collection we have just seen prices range from around eight to 16 dollars, and all the prints are framed. The fact that no glass is used increases their appearance of being originals.

• • •

In the group are a number of subjects taken from the treasures of the Art institute, including Robert Henri's amusing portraits of the Irish couple, "Himself" and "Herself." There are a Grant Wood landscape, and his famous "American Gothic." And there are several reproductions of canvases by Winslow Homer, and one very beautiful still life which copies to perfection the subtle colors in an oil painting by Pushman.

In each case the frame has been nicely adapted to the picture. Most of them are in light, antiqued finishes, some being picked out in gold. And in size the prints are large enough to hang above a fireplace or a couch.

Smaller pictures in another group, made by different firms, include some charming old fashioned botanical studies of roses. These have wide, shelving oval frames in a beige and gold effect, or in white. They're nice in a Victorian living or bedroom, as are some delightful Audubon bird prints, framed in dark woods.

We saw a few colored prints, fruits and flowers done in the meticulous style of the Dutch school. These were nicely framed and were priced under five dollars.

• • •

Then there were a number of those lovely, delicately tinted English landscape prints of the 19th century. These are always attractive in an entrance hall or in a living room, hung in a group over a table or desk.

Under five dollars were some charming Chinese flower studies, mounted on Chinese paper and framed in natural bamboo. And artistic little colored prints, showing Norwegians and Swiss and Danish men and women in costume, solve the problem of what to hang in that bare space over your maple desk or bookcase. There are French costume prints, as well, and the perennially popular English hunting scenes, too. These last have black mats and frames.

WED IN TEXAS

Mrs. Donald B. Cooney is the former Miss Peggy Gallaher, daughter of Mr. and Mrs. Thomas B. Gallaher of East 68th street. Her recent marriage to Lt. Cooney of the marine air force, son of Mr. and Mrs. W. J. Cooney of Jeffery avenue, took place in Corpus Christi, Tex. Lt. and Mrs. Cooney are at home in Vero Beach, Fla., where he is stationed.

REGULAR HALF-YEARLY

SALE

COATS & SUITS $19.95 to $29.95

formerly $29.95 to $45.00

PECK AND PECK

Sorry, no mail or phone orders

28 SOUTH MICHIGAN AVE., CHICAGO

Store Hours Monday: 12 Noon to 9 P. M.

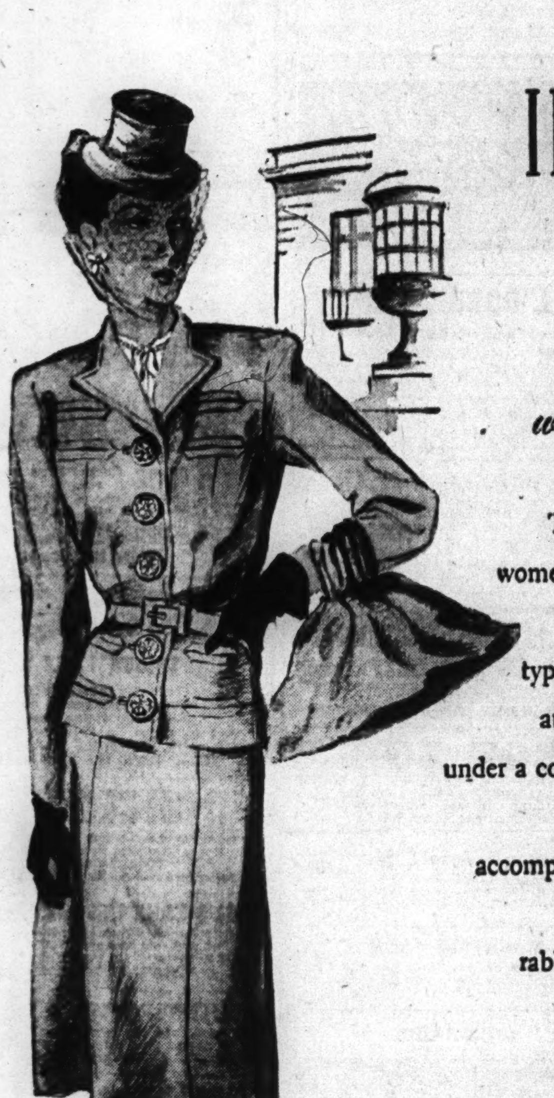

INTER-SEASON DRESS

well-cut and womanly

The dress that is all things to all women. That does so many things so gracefully. It's a two-piece suit type—ideal for the first tinge-of-autumn days, practical all winter under a coat. Lines beautifully simplified and restrained—intended to accomplish compliments for a woman's figure. Wool and angora rabbit's hair in aqua. 38-42. 49.95

CARSON PIRIE SCOTT & CO

north room dresses • fourth floor

Monday Store Hours, 9:45 to 5:45

Marshall Field & Company

My Mink... as cherished as Grandmother's emerald (and far more practical). It's my twenty-four hour treasure that lends me dignity Sunday morning... lets me borrow its beauty for my own at "Tristan"... matches the casualness of my British tweeds. It warms me for a snowy walk to the station... bolsters my conceit for a jaunt down Michigan... invites scrutiny at the Club. John says it gives me a fragile, Elizabeth Browning look. My mink—I love it for its label (Marshall Field & Company, of course!)—because it's as indispensable as my lipstick, as satisfyingly beautiful as a Ming vase.

Choose your mink coat thoughtfully, seriously, with knowledge of Marshall Field & Company's integrity and fashion foresight.

Mink coats, from $1450 to $3750. Fur Salon—Sixth Floor

Prices plus federal excise tax.

BUSES—TRAINS

THE TRIBUNE TRAVELERS' GUIDE

STEAMERS—PLANES

1943 Visitors Stay Close to Vacation Base

By Bob Becker.

It's necessary to visit just one or two towns in the north woods vacation country to realize the changes that have come with the war. Vacationists are in the north country in goodly numbers this summer, but the way the trains from Chicago are being met tells the story of the war time changes in transportation.

Before the war when much of the travel was by automobile you didn't see many cars waiting for a morning train arriving at Minocqua, Woodruff, Boulder Junction, Manitowish, Rice Lake, Rhinelander or other Wisconsin vacation points. Today when you step from a train in the heart of the pine tree and fishing country of Wisconsin, Minnesota or Michigan taxicabs and cars from nearby fishing camps line the platform to transport the travelers to the places where they will spend their vacations.

• • •

Another change in the vacation picture is the way the north woods visitor "stays put." Before gasoline rationing and the days of rubber conservation fishermen would think nothing of hopping in a car and perhaps fishing one or two lakes 50 or even 100 miles from the camp where he was stopping. That's out of the picture today. It's noticeable that vacationing fishermen are not skipping around the country. They are staying close to their base camps.

Reports from many well known vacation and fishing areas in the north country continue to tell of the way Chicagoland vacationers are meeting with success as they fish for food and fun this summer. G. A. Buckley, 5844 Stony Island avenue, Chicago, who has been fishing Planting Ground and other lakes near Three Lakes, Wis., recently landed a good sized muskie in Planting Ground lake which didn't park very long in the ice house. Mindful of the fact that the use of fish saves meat Mr. Buckley had it cooked at camp and it was big enough to serve 20 of his friends. There's a miniature lighthouse in Planting Ground lakes which we've passed many a time, for we have fished most of the lakes around Three Lakes. This muskie that finished its career on a dining room table was lying close to this marker.

• • •

Jimmy Robinson of Minneapolis writes us that the bass fishing in Minnesota has been the best in many years. Many five and six pound fish have been caught up there this season. William C. Dyer, 6344 Sheridan road, is one of the Chicago vacationists who hit the bass fishing just right when he visited Big Sand lake near Park Rapids. We fished this lake a few years ago when we looked over a number of Minnesota fishing spots. It's a very clear lake with a rock and sand bottom. So clear, in fact, that when the bass are hitting they may come up from quite deep water to hit a surface lure. The day we fished Big Sand with Tom Slone three pounders rose from water that was more than six feet deep.

Big Sand lake also has produced some good sized northern pike and wall-eyes for Chicagoans. Mrs. C. C. Hasely, 9908 South Hoyne avenue, landed a 15 pound northern pike from the lake and Mr. Hasely caught two wall-eyes, one of which weighed nine pounds and the other eight pounds, two ounces.

• • •

Traveling by streamliner and then bus to reach some of the best fishing grounds in Door county, Wis., vacationists from Chicagoland are putting their tackle to good use up there. Most of the fishermen who get out on the big waters of Green Bay [on the west side of Door county] or who fish from points on the east side of the peninsula are after small mouthed black bass which at this time of the year are on the reefs or around small rocky islands. Earl E. Sproul, 603 Kimball street, Highland Park, and his son recently tried their luck with the small mouths near the Strawberry Islands out from Fish Creek and they came in with 13 nice sized fish.

Eagle River, Phelps and Land O' Lakes are vacation spots well known to many Chicago fishermen and vacationists. Many Chicagoans have summer homes in that part of the state. Harry E. Perry, 7817 Aberdeen street, is one Chicagoan who tossed his lures at the muskies in the Eagle River area. Result, a fish 48 inches long weighing 31 pounds.

One of the interesting developments as far as railroad travel this year is the way many Chicago business men who are far too busy to take extended vacations are working in a few days of rest and sometimes a little fishing on short weekend trips to visit their sons in training camps. This is especially true of some of the army camps west of Chicago in the trout country. One father who has a boy in camp about six miles from Denver, Colo., told us how he was going to get a little vacation this summer only when he left his busy desk to visit his son out there. The camp is in the trout country so father and son can have a few hours together on a good stream.

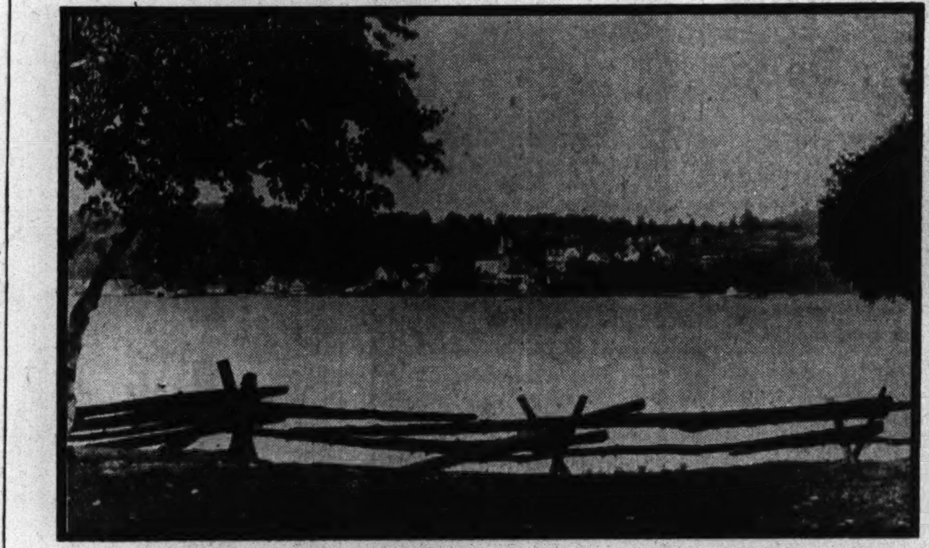

ON WISCONSIN'S DOOR COUNTY PENINSULA

Scenes like this are common thruout Wisconsin's Door county peninsula, which thrusts a cool finger between the waters of Lake Michigan and Green Bay.

Added Train Service for Baraboo Visitors

Baraboo, Wis. [Special].—Chicagoans who vacation this year at nearby Devil's Lake State park have been accommodated by additional stops on two Chicago & Northwestern trains. Northbound trains departing from Chicago at 9 a. m. arrive at Devil's Lake at 1:25 p. m., while the southbound train leaves Devil's Lake at 3:25 p. m., connecting with the streamlined Capital 400 at Madison. Work has been completed on rebuilding U. S. highway 12 into two separated roadways past the Badger ordnance works, south of Devil's Lake. This improvement also eliminates curves and reduces the grade from Sauk Prairie over the picturesque Baraboo range.

Tires Bring Rejoicing.

Arrival of a large shipment of truck and bus tires caused rejoicing in Columbia because it relieved a serious tire shortage that was crippling highway transportation.

Indiana Parks Offer Special Riding Thrillls

INDIANAPOLIS, IND. [Special].—Horseback trips thru those Indiana state parks which maintain riding stables will be doubly popular this summer, because they will afford a gasoline-less and shoe-less means of visiting points of interest, it is predicted by the director of the division of state parks.

Riding has become one of the major activities of state park visitors, who have traveled an average of 900 miles daily over bridle paths. Attractive riding stables at Pokagon, Turkey Run, Mounds, Brown county, McCormick's Creek, Shakamak, and Clifty Falls parks are the center of equestrian interest and offer special facilities for riders.

Bridle paths in the state parks have the advantage of winding thru scenic areas, far from motor traffic. At Brown county park, with more than 100 miles of bridle paths and truck trails to be covered, the rider can take a picnic meal along and spend the entire day in the open.

St. Petersburg, Fla., Hotels Being Made Ready for Civilians

ST. PETERSBURG, Fla.—Conversion of St. Petersburg's swanky hotels from army air force barracks to hostelries for winter residents is proceeding rapidly. Most of the de luxe water front hotels already are accepting reservations, as are the half hundred smaller places which have been occupied by the military for the last year.

Accustomed to entertaining a quarter million visitors every winter, St. Petersburg was far less upset in its stride than most areas by the presence of several thousand soldiers, and the return to normalcy likewise is less noticeable. The vanguard of winter residents, due soon for school and college opening, will find the city much as they have always known it.

RESORTS AND TRAVEL.
TOURS.

NOW! FOR THE FIRST TIME IN CHICAGO
New, Luxurious, Million-Dollar
S. S. MILWAUKEE CLIPPER
FREE DANCING
Your choice of 3 different, exciting pleasure trips!
1 — 12¼-Hour Cruise CHICAGO TO MILWAUKEE and Return. Every Mon., Tues., Wed., Thurs., Fri. Lv. Chicago, 9:30 A.M. Only $3.00 per person. Round Trip—Tax Included
2 — STARLIGHT CRUISE Along Chicago's Skyline. Every Mon., Tues., Wed. and Thurs. night—10:15 P.M. to 12:45 A.M. Only $1.25 per person, tax included. Special rates to groups! Phone today.
3 — Every Week-End CHICAGO TO MUSKEGON Return via Milwaukee. Leaving Chicago every Friday—10:30 P.M., returning 7:00 A.M. Monday. Parlor, staterooms, club berth accommodations extra. Autos carried at low rates. Only $5 per person one way. Only $9 round trip (season limit). Tax Included
When you have free time these busy days, make it a good time on the famous Clipper—Lake Michigan's newest, most luxurious pleasure liner! Free dancing, entertainment. Deck sports. Marvelous food, refreshments. Air conditioned parlors, staterooms and club berths for overnight guests. Supervised playroom for children. You'll enjoy every thrilling moment aboard the Clipper. Write or phone for illustrated folder.
DOCK: MICHIGAN AVENUE BRIDGE
For Tickets and Information:
THE CLIPPER LINE • 132 W. Monroe St., Chicago • Phone State 2889
Milwaukee Office: 350 N. Plankinton • Phone Marquette 7905

RESORTS AND TRAVEL.
TOURS.

Ship Chartered Monday Evening, August 2nd, for Private Moonlight Party. No Tickets Available to Public That Night.
Fun DAY OR NIGHT
Daily Cruises BENTON HARBOR—ST. JOE only $2.50 TAX INC. LV. 10.00 A.M. RT. 8.45 P.M. SUN. and HOL. $3.00
Moonlight Cruises EVERY NIGHT — only $1.00 TAX INC. LV. 9.30 P.M. RT. 12:30 A. M. SATURDAYS $1.25
Sail on the BIG SHIP
S.S. CITY of GRAND RAPIDS
FREE DANCING—Geo. Marshall's Band
Dock MICHIGAN Ave. Bridge Look for the Sign
An enchanting sail over the blue Lake Michigan waters. Dance to the rhythm of George Marshall's Orchestra—Loaf or picnic on the Lido or Skyview decks—Delicious, low-cost cafeteria lunches and dinners—Cold drinks in our Marine Bar or Cocktail Lounge—Immaculate, comfortable staterooms—Nearly three hours ashore for swimming, golf, fishing and sightseeing—A whole vacation packed into one glorious day, and with no gas or tires to worry about. Pack a lunch box . . . Get up a party and go!
C&B LINE 333 N. MICHIGAN AVE., CHICAGO ASK FOR FREE FOLDER STAte 7211
Cross-Lake Cruises ss CITY of GRAND RAPIDS

RESORTS AND TRAVEL.
TOURS.

Discover FLORIDAN COUNTRY CLUB AT HOWEY-in-the-HILLS, FLORIDA
In the land of cool, breeze-swept hills and lakes
8 DAYS ALL-EXPENSE $106.50 from CHICAGO
THIS RATE INCLUDES round trip R.R. fare (reserved seat and meals on streamliners) transfers to Club, room and meals at Club, swimming, private sandy beach, golf, riding, yacht cruise, boating, fishing, etc. A 5000-acre resort estate with congenial guests and delightful entertainment. For reservations and booklet see your Travel Agent or write to
HAPPINESS TOURS, Inc.
39 South State Street, Chicago, Illinois

PLANNED TRAVEL
A WARTIME NECESSITY
Choose one of these expertly planned vacations. Save inconvenience, confusion and disappointment.

Wisconsin Dells	3 days	$ 20.00
Colorado Tour, Rail	8 days	108.50
Colorado Tour, Bus	8 days	79.50
New York Tour	8 days	96.50
Montreal-Quebec	7 days	99.75
Florida Vacation	8 days	106.50
Dude Ranch Vaca.	15 days	149.50
California Vacation	13 days	180.00

Also tours to Mexico and other points. Phone or write for informative folder.
HAPPINESS TOURS Travel Service. Central 3035 Room 1623 39 S. State St. Chicago, Ill.

WISCONSIN TOURIST BUREAU
209 N. Michigan Ave. Dea. 1807
CHICAGO HEADQUARTERS
Visit our exhibit of Wisconsin's Vacationland. Here you can secure without charge any information about Wisconsin RESORTS, HOTELS and HOUSEKEEPING COTTAGES. Fishing Licenses, Maps. Open 9 to 6. Mon. and Wed. to 9 P. M.
RESERVATIONS MADE

VACATION TRIPS
Canada, Great Lakes...... 4 days $42
Montreal and Quebec....... 8 days $84
Eastern Circle .... 8 days $96
Cool Colorado .... 8 days $108.50
Mexico .... 15 days $251
INDEPENDENT ITINERARIES
WISCONSIN DELLS........ 2, 3, 4 and 6 days
Florida—Calif. — Pac. Northwest — Dude Ranches. For descriptive literature and rates, write or phone
POWERS TOURS 111 W. Washington DEArborn 7058
America's Old Reliable Travel Agency

MEXICO $216.00
16 days from Chicago, tax included. Best of everything in Mexico. Escorted. Puebla, Acapulco, Guadalajara, Oaxaca or Vera Cruz Districts. NOT A BUS TRIP. Trips everywhere. Send for folders.
MARNELL 20 E. Jackson at State. 17th Year Suite 800. HARrison 3740 or 7490

MINNESOTA.
CROOKED LAKE Fishing Camp
Fly to new fishing country and camp on Minnesota and Canadian borderland wilderness. Accessible only by seaplane amid hundreds of virgin fishing lakes. Big gamey ones. Trout, bass, wall-eye and great northern pike. American plan only. For complete details write
JOSEPH PERKO, ELY, MINN.

ILLINOIS.
MINEOLA HOTEL, FOX LAKE, ILL. Open for season. Save gas-rubber. 49 mi. from Loop, No. 12 Highway or C. M. St. P. R. R. 100 rooms. Sandy Bathing Beach. Golf. All Summer sports. Reasonable rates. Phone Fox Lake 3771.
VACATION BARGAIN! Biggest Vacation Value in the Land! Compare! FASCINATING FREE LITERATURE. (Restricted.) Write RECHARGE RESORT, ALGONQUIN, ILL.

RESORTS AND TRAVEL.
TOURS.

6 FULL DAYS OF HEALTHFUL REST
SUMMIT HOTEL
Allegheny Mountains
High Altitude Beneficial to Sufferers of Insomnia, Hay Fever and Asthma.
Six full days on top of Pennsylvania's Penthouse Summit Mt. Swimming, tennis, golf, riding, shuffleboard. Beautiful night club with New York City floor show.
TOPS for vacation fun. Meals Lodging Transportation.
$75.70 plus tax
American Tour and Travel, Agent 514 S. Wabash Wab. 8310

7 FULL DAYS TO RELAX
Swimming, fishing, boating, riding surf on the BEAUTIFUL MERAMAC RIVER
Horseback riding, hiking and exploring in the OZARK MOUNTAINS FOOTHILLS
Dancing, picnics, beach parties, barbecues. REST UP FOR BETTER WAR WORK including all meals, transportation and lodging. Restr. clientele $34.90
IDLEWILD LODGE
Agent American Tour & Travel 514 S. Wabash—WABash 8308

VANDERBILT BETTER TOURS
Cruises—Mackinac $35.50
Smoky Mts. via Streamliner 92.00
New Orleans, Biloxi, Natchez 102.50
Colo. Springs, Denver, Estes 123.00
New Eng., Bos., $85; Mon.-Quebec 85.00
New York, Washington, Niagara 72.00
Calif., $174, and Can. Rockies 199.00
Miami, $93; All Florida 139.00
Folders from Ramona Hayes Healy, M. A., Mgr. 217 N. La Salle, Chicago. Dearborn 2216

MEXICO
Pan American Highway, Reforma Hotel, Acapulco, 16 days. $228
Cruise Sept. 4th, $35.50; Sept. 7 to 12th, $52.50
FORDS TRAVEL SERVICE
135 S. LaSalle St., Chicago. STAte 5511

MEXICO 2 WEEKS TOUR incl. transportation, deluxe hotels, meals, extensive sightseeing. $144.90
DON'T MISS SEEING THE MAGNIFICENT PAN-AMERICAN HIGHWAY
MITZI GREENMAN TOURS & TRAVEL MERCHANDISE MART DELaware 4567

MEXICO
Every Saturday, 16 days, $251
SEND FOR FOLDERS
CARTAN TRAVEL BUREAU
104 S. MICHIGAN AVE. RANdolph 2872

ALL-EXPENSE INLAND CRUISES
On the Great Lakes, 7 days $70
to the Saguenay, 5 to 9 days, $65.25 up
CANADA STEAMSHIP LINES
Room 303, 8 So. Michigan Blvd., Chicago

MICHIGAN.

GRAND HOTEL
MACKINAC ISLAND - MICHIGAN
SAIL EVERY SATURDAY!
VIA S. S. NORTH AMERICAN
$84.50 PLUS TAX (DECK PASSAGE ONLY)
7 DAYS—ALL EXPENSES
SEE YOUR TRAVEL AGENT OR GEORGIAN BAY LINE, 128 W. MONROE ST., CHICAGO
TELEPHONE RANDOLPH 2960

GRAND HOTEL
MACKINAC ISLAND - MICHIGAN
Transportation
DECK PASSAGE
S. S. NORTH AMERICAN
EVERY SATURDAY NIGHT
PENNSYLVANIA R. R.
MILWAUKEE, R. R.
NEW YORK CENTRAL R. R.
PERE MARQUETTE R. R.
World's Largest Summer Hotel

WEST MICHIGAN VACATION INFORMATION
Get this Free GUIDE BOOK
Keep Fit to Win West MICHIGAN
Illustrated Directory "Keep Fit to Win" offers advice on where to go in nearby West Michigan. Write today.
WEST MICHIGAN TOURIST ASSOCIATION
22 Sheldon Ave., Grand Rapids 2, Mich.
(State of Michigan Cooperating)
Free PERSONAL SERVICE
CHICAGO
323 SOUTH DEARBORN
Phone Harrison 6676

MICHIGAN'S VACATIONLAND
PAW PAW LAKE
100 mi. from Chicago Via U. S. 12—12 mi. east of Benton Harbor on Pere Marquette R. R. Plenty of fresh fruits and vegetables.
Championship 18 HOLE GOLF
Sporty course, fine fairways, velvety greens. Swimming, Fishing, Speedboating, Horseback Riding, Tennis, Roller Skating, Bicycling, Dancing nightly, Night Clubs and Theaters. For FREE folders write to
Watervliet Chamber of Commerce
WATERVLIET, MICHIGAN

DR. SALTZMAN'S MINERAL BATHS
Specializing for 40 years treating ARTHRITIS, SCIATICA, Sinus Headaches, Poor Circulation, NEURITIS, RHEUMATISM, Lumbago, Paralysis NERVOUSNESS, Constipation—FREE BOOKLET.
Dr. Saltzman's Hotel, Benton Harbor, Mich.

BELVEDERE BEACH Directly on Lake. Same management 46 years. Badminton, Tennis Court, Shuffleboard. Near golf. Booklet. Restricted. MRS. R. T. HISTED, South Haven, Mich.

Vacationland AT YOUR DOORSTEP... WRITE: CHAMBER OF COMMERCE BENTON HARBOR, MICH.

YOU DON'T NEED YOUR CAR!
Epworth Hotel, the only Western Michigan resort hotel directly on the shore of Lake Michigan. Marine Dining Room approved by Duncan Hines—golf, tennis, horses, fishing, swimming—everything a conservative vacationing family desires—special facilities for small children—restricted clientele. Easily reached by North Shore train to Milwaukee, Pere Marquette steamer to Ludington, and a taxi ride. European plan, $2.50 to $5 single, $3 to $10 double—special family rates. Write for reservations now—Epworth Hotel, Epworth Heights, Ludington, Mich.

SPRENGER'S LAKEVIEW RESORT HOTEL ONEKAMA, MICH.
Michigan's Charm Spot—Manistee County
Ideal rest resort for defense workers and families. Sandy beach, tennis, shuffleboard, boats, fine bass fishing. (Beautiful Portage Lake.) Excellent Food.
Folder, write G. M. Sprenger, Prop. Rates from $23.50 per week. Am. plan.

CA-ROL BEACH offers relaxation in homelike cottages facing Lake Michigan. Comfy innerspring beds; swimming; 1 city block of private sandy beach. Restricted. Write Jack Carroll, P. O. Box 104, South Haven, Mich. 125 miles from Chicago.

COZY RESORT SOUTH HAVEN MICHIGAN
$18 per wk. for July-Aug. Room with meals. Saddle horse, dancing, bathing, fishing. Modern. Restricted. PAT HARRINGTON.

CAMP MORRISON BASS LAKE, Pentwater, Mich.
Cabins with meals $19 per week. Hskp. Cabins for 4 $18 per wk. Marvelous Beach. Write for folder. Pentwater, Mich.

MISSOURI.

SUNNY DAYS: AIR-CONDITIONED NIGHTS
For your HEALTH V-CATION
Enjoy 20 acres of beautiful gardens with thousands of century-old shade trees. Spacious cool verandas for complete relaxation at America's finest air-conditioned resort hotel. Dinner music. Golf, riding, tennis, swimming.
REVITALIZE—REJUVENATE
Fortify yourself with indomitable health here in the beautiful foothills of the Ozark Mountains, where flow in abundance all four kinds of the world's most efficacious mineral waters. Give yourself the build-up of scientific baths and miracle massages. Write for literature.
SPECIAL RATES (JULY 6TH TO SEPT. 15TH) AMERICAN PLAN $30 A WEEK INCLUDING ALL MEALS
SEE YOUR TRAVEL BUREAU OR CHICAGO OFFICE 230 E. OHIO DEL. 5800
THE ELMS HOTEL
Fast transportation by Rock Island or Milwaukee R. R. Rooms with private bath and air-conditioned rooms slightly higher. Daily rates including all meals from $5.25 per day single; from $4.50 a day per person dble.
We Make Train Reservations
EXCELSIOR SPRINGS MO.

TOURS.
RESORT, DUDE RANCH AND HOTEL RESERVATIONS
RAIL AND BUS TICKETS
AMERICAN EXPRESS
Travel Department

TOURS OF THE MONTH — MEXICO, 2 Wks., $185 via Pullman, Bedroom & Pan Am. Hwy. COLORADO, 1 Wk., $120. Ranch, 1 Wk., $98. Others. ALL TOURS SYSTEM—DEA. 9759

INDIANA.
New Highland Sanitarium Martinsville Indiana. MINERAL BATHS TREATMENT FOR RHEUMATISM. Rates $25 and up a week a person includes ROOM, MEALS and MINERAL BATHS.

TOURS.
NEIDLINGER TRAVEL SERVICE
Will serve you perfectly wherever you go. We also have conducted tours in Mexico every Saturday. Write or call Andover 1872. 128 W. MONROE ST.

RESORTS AND TRAVEL.
WISCONSIN.

"Hayward's Finest"
THE William's Grindstone Lake Resort
HAYWARD, WIS. Hotel & Cottages A Family Resort
American Plan only. Excellent musky, and small mouth bass fishing. Wonderful meals. Hotel & Cabins heated. Tub bath every Cabin. Large grounds, sandy beach, many amusements, strictly modern, everything of the finest. A wonderful place to rest and relax and enjoy good fishing. For further information, and illustrated folder call Chicago Office, 130 N. Wells St., Randolph 2494.
Taxi Service to Depot
DAN H. SHIELD, Prop.

THE BEAUTIFUL NIPPERSINK LODGE, COTTAGES and COUNTRY CLUB
65 MILES FROM CHICAGO
Can be reached by C. & N. W. Ry. or bus in one and one-half hours.
Golf Horseback Riding Private Lake Tennis Floating Swimming Pool
Special Midweek Rate
Restricted Clientele
For Reservations or literature call Chicago Office (Never closes) 333 N. Michigan And. 2060 or NIPPERSINK LODGE, Genoa City, Wis.

The ALPINE
IN BEAUTIFUL CHERRYLAND ON GREEN BAY SHORES . . . Northwestern "400" day service via Manitowoc. Bus to our doors. Or scenic concrete lake-shore drive. Woods and cliffs . . . 40 secluded furnished cottages; or mingle with congenial guests in modern 100-room hotel, near town. All sports, sandy beach, our own golf course. See islands and 2 State Parks nearby. Moderate rates.
EGG HARBOR Wisconsin —in lovely DOOR COUNTY —the scenic Switzerland of America
7-Day All-Expense Tours. Includes round trip from Chicago, meals, room, two days' golf and tennis, etc. $46.00 per week in July and August. Write for folder. $46
The Alpine, Egg Harbor, Wis.

FOR HEALTH AND REST! ★ VACATION AT ★ Paradise Springs
ONLY 90 MILES from CHICAGO
WRITE FOR CIRCULAR
Paradise Springs, Eagle, Wis.

WAUPACA CHAIN-O-LAKES
23 SPRING-FED CONNECTED LAKES. Offers You Everything. The IDEAL VACATIONLAND
"Moderate prices—and 100 miles nearer home."
For information write: Tourist Bureau, Waupaca, Wis.

PINE POINT
A modern summer hotel with scenic surroundings and every sport. Ideal railroad transportation via Chippewa. For a complete 1943 victory vacation write for rates to—
HELEN STARK, Elkhart Lake, Wis.

VISIT Wisconsin Dells
EXCELLENT TRAIN AND BUS SERVICE
Only 187 Miles from Chicago
3 Beautiful Highways to City
WRITE BOX T, CHAMBER OF COMMERCE, FOR DESCRIPTIVE BOOKLET

HOTEL DOBBINS Weyauwega, Wisconsin
Tom Carew, Mgr.—Postal Tel.—Phone 133
200 miles from Chicago. Fishermen getting bag limits daily. Boats and bait. Enjoy your vacation at moderate cost. "This Hotel is recommended by Duncan Hines." Write or wire for literature or reservations.

WOODSIDE RANCH MAUSTON, WIS. A typical Western Ranch in the Heart of Wisconsin—214 miles from Chicago. FREE SADDLE HORSES, ponies, canoes, fishing, tennis, shuffleboard, archery. Modern showers. Bicycling, golf. NEW PRIVATE SWIMMING POOL. Fireplace log cabins; airy screened porch cottages. Excellent food. Chicken dinners. Board and room $23-$25 week. Restricted. Write for Folder T.

BERRY'S COLD WATER CANYON HOTEL
THE DELLS Modern, reasonable. Centrally located in Upper Dells. Beautiful, well-kept golf course on grounds. All sports. Write ROLAND BERRY, Wisconsin Dells, Wis.

CABOT LODGE
and 40 Cottages at CABOT POINT, Wisconsin's Beauty Spot. Fishing, Boating, Tennis, Swimming, Dancing, etc. Write HOME ACRES, STURGEON BAY, WIS.

Chewamegon National Forest BUFFALO LAKE
Cabins. Innerspring Beds. Gas, elec., ice, linens. Boats. Black bass. Sandy beach. $15 to $20 week. E. SORENSON, CLAM LAKE, WISCONSIN

LITTLE MOUNTAIN FARM Mauston, Wisconsin
For a restful vacation. Only 214 miles from Chicago. Pleasant surroundings, excel. food, reas. rates. Restricted. Write F. Thompson.

COLORADO.
8 DAY ALL-EXPENSE COLORADO VACATION $99.50
15 Days, $147.50, incl. rail fare to Denver, Colo. Springs and Pike's Peak Region, sightseeing by stage, horseback riding, hiking, food and lodging. Dude Ranch Activities. We are only Colo. Lodge offering sightseeing. Write or call for folder.
LOOKOUT MOUNTAIN LODGE
850 Board of Trade Bldg., Chicago. WABash 6229

NEW MODERN MOUNTAIN LODGE
Also furnished cottages. Marshdale Park, near Evergreen. 27 miles from Denver. Golf, horses, games. Send for folder.
W. C. MARSH, EVERGEEN, COLORADO

RESORTS AND TRAVEL.
WISCONSIN.

Cool nights and Restful days
Nights of peaceful slumber when refreshing breezes make blankets a welcome necessity . . . restful, sun-charged days for loafing and relaxation . . . there's no place like Wisconsin to refit you for your wartime job. You can tangle with Wisconsin's famous game fish in thousands of forest fringed lakes and tumbling streams. There's summer sport for all the family . . . swimming, riding along woodland trails, exploring Indian country, or just taking it easy amid unending scenic splendor. You'll find the kind of accommodations you want . . . resorts, housekeeping cabins, fishing lodges . . . and a hearty welcome waiting for you from the friendly folks in Wisconsin.
WISCONSIN
WHERE FRIENDS AND NATURE MEET
Mail Coupon
Recreational Publicity Division
WISCONSIN CONSERVATION DEPT.
Room 30, State Office Bldg., Madison Wis.
Please send your package of Wisconsin vacation and fishing literature.
Name
Address
City State

CHULA VISTA WISCONSIN DELLS
For a thrilling vacation come to The Chula Vista—a modern, well appointed resort in the heart of the beautiful Upper Dells. Every outdoor sport and entertainment. Enjoy delicious meals and comfortable lodgings.
6-Day Victory Health Vacation $38.82
7-Day, $43.82 8-Day, $48.82
Includes all transportation from Chicago and at Dells; meals and lodgings at The Chula Vista; complete Upper Dells trip; Indian Ceremonial and many other points of interest.
Week-Ends—2 Days of Fun $14.82
3-Day, $20.82 4-Day, $25.82
Chicago Office, 30 W. Washington St. Room 1015. Central 0965
See any Travel Agent or Write
THE CHULA VISTA, Wisconsin Dells, Wis.

DEVI BARA RESORT
DEVILS LAKE • BARABOO, WIS.
● Modern hotel and cottages at reasonable rates. American plan. Good food. All summer sports—golf, swimming, riding, fishing, tennis, and mountain climbing, only 167 miles from Chicago. Nightly entertainment. Phone—Marshall Field Travel Bureau, STA. 1000, Local 2476, or Wisconsin Tourist Bureau, DEA. 1807. Or write direct for folder (T), Devi-Bara, Baraboo, Wis.

CHIEF EVERGREEN RESORT
MAUSTON WISCONSIN
You do not need a car to enjoy a perfect vacation here. Finest resort of its kind. Boats, tennis, shuffleboard, bicycling, fishing, golf adjact. Swimming pool, riding horses. Wis. Dells Trips. All modern conveniences. Screened cottages, lodges. Fireplace. Finest meals. Room and board, $27 to $33 per week with bath and showers. Restricted. Free transportation to and from trains or bus. Write for Folder T.

THE PINES STURGEON BAY DOOR COUNTY, WIS. Cherryland
Breezes from three bays keep "PINES" always cool. Hotel and cabins. Modern conveniences. Golf, boating, bathing, fishing, horses. Tennis court, Shuffleboard. Illustrated booklet.
Write NEIL C. HAINES

KOERNER'S
SPIDER LAKE RESORT
featuring plenty of good food. Comfortable rooms and cottages. All outdoor pastimes and assuring rest to those on "civilian furlough." $28-$45 week. VICTORY PLAN. Open in Sept. KOERNER'S (1) Manitowish, Wis.

BIRCHCLIFF WIS. DELLS
Country estate near beauty spots. Main Upper Dells. Rooms in modern hotel or cottages. Tennis, golf, bathing, horses. Write for beautiful colored folder. H. W. LOOMIS.

DEVIL'S LAKE RESORT At Devil's Lake STATE PARK
Completely furnished housekpg. cottages. Running water, hot and cold showers, shuffleboard, tennis, etc. $12.00 per week and up. Write for Folder T.
A. W. WATERSTREET, BARABOO, WIS.

SHERWOOD A Modern Resort on Lake Geneva. Amer. and European Plan, Housekeeping Cottages. Excellent Meals. Restricted Clientele. Booklet. L. Lundberg, Williams Bay, Wis.

ANDELL'S RESORT
On LAKE GENEVA, 75 miles by train. Booklet. Restricted. 3 Meals Daily. P. M. ANDELL, Williams Bay, Wis.

SPEND YOUR VACATION AMONG THE pines at Muskalonge Lake. Furn. Cabin included boat, ice, fuel, linen. Musk., bass, pike. We Meet Trains. $18 WK. PETER ZECHES, HEAFFORD JUNCTION, WIS.

WEIGEL'S RESORT Modern housekeeping cottages on spring-fed lake. Running water, inside flush toilets, elec., gas, free boat; sand beach. Ideal family vacation spot. Write W. WEIGEL, WESTFIELD, WIS.

Exotic Orchid Collection at Lake Geneva

By Rose Cour.

Orchids have come to be almost synonomous with the name, Myers, at Lake Geneva for the past several years since the collection of Lewis E. Myers has grown to reach national and even international fame.

LAKE GENEVA, WIS.

At present it is doubtful if any person in this country at least, aside from commercial growers, has as large and as rare a collection of these strange and beautiful flowers as Mr. Myers grows in the greenhouses at his summer home, Allegheny, named for his birthplace near Pittsburgh.

Orchids and orchid growing have been Mr. Myers' hobby for nearly 18 years, or ever since the Lake Geneva house was built. During this period he has acquired more than 200 unusually fine and rare specimens. While a number of these were killed in the fire which destroyed his conservatories two years ago, he has been able, by sedulous search all over the country, to replace most of the varieties. It is said that at the time of the fire, which happened in the dead of winter, farmers and other year round residents living in the vicinity of the estate, rushed to the rescue of the exotics, carrying them to their homes and caring for them in moist warm kitchens until the plants could be safely moved to the nearest florist's, Button Brothers' greenhouses where they "boarded" until new hothouses were built at Allegheny.

Fortunately, the main house, one of Howard Van Doren Shaw's white columned American colonials, was located at least 500 yards from the conservatories so was unharmed by the fire. The estate comprises 36 acres with 1,000 feet of lake frontage. The handsome white, green shuttered structure is one of the larger houses at the lake, a full three stories high.

Entering the reception hall thru a magnificent fanlight door, one cannot help being impressed by the unusual size and spaciousness of the living room just beyond. While the room itself is large, perhaps 60 by 35 feet, directly opposite the wide opening from the hall are groupings of long French doors and windows looking out upon a pillared portico, giving a vista of lawn and lake that at first sight seems to be part of the room. In addition, the walls of the room are covered with a scenic paper in soft gray tones, and this too helps to create an illusion of vastness.

The carpeting in the living room is a neutral gray-green and the same color is repeated in the heavy silk green and rose striped window draperies. Except for such modern notes as the grand piano, several large cushioned chairs and sofa, most of the furniture consists of lovely old mahogany pieces brought from the south or from New England. There is a handsome 18th century mahogany secretary desk with the characteristic pediment top, a Sheraton pedestal drop-leaf table and another interesting Duncan Phyfe table, also several arm and side chairs of the same period. The creamy white woodwork and ceiling with carved cornice and fine Adam mantel are all in the colonial manner with more than a hint of Georgian influence.

• • •

Opening to the right of the living room is the card room, an altogether charming, early American room of a different type than the living room. It is paneled in old knotty pine and furnished with lovely old gate-legged tables, splay-legged tables, comb-back Windsor chairs, and chests that might have been made by William Savery himself about the time of our American revolution. In true colonial fashion a woven colored cloth in reds and yellows covers a round table [used for poker] in the middle of the room and these same gay colors are repeated in the informal plaid window hangings. The fireplace in this room boasts a practical bake oven at the side, a niche to hold logs, and an ancient blackened crane with iron kettle such as our ancestors used for cooking.

Many of the items from Mr. Myers' collection of Edisonia are to be found in this room, especially a replica of the first electric light bulb, personal notes, and autographed photographs from Edison, clippings, and the like. Mr. Myers was closely associated with Mr. Edison for a number of years and tells, with a smile, that back in the 1880s when he first went to work for Edison, he decided after three months that there was no future in the electrical business and quit. However, he changed his mind later and went back with the Wizard of West Orange.

An interesting anecdote is told regarding one of the photographs hanging in the cardroom, a picture of Edison and his secretary, seated, with the latter's fingers resting lightly on Edison's knee. Edison, as is well known, was very deaf, yet directors of his company marveled that when they held a meeting, no matter how softly they spoke Edison seemed well aware of everything that was said and even occasionally made statements apropos of the conversation. The mystery was solved when Edison finally told them that his secretary, always seated by his side, communicated the proceedings to him via Morse code, tapping out the messages on his knee.

The gameroom at Allegheny opening beyond the cardroom seems to be another step backward into a still earlier America. Collectors of early American things always go into raptures over this room with its warped, wide board floor, pegged down instead of nailed, ancient, handhewn oak beamed ceiling, black, handwrought iron door hinges, and latches, not to mention the furnishings all of which might come out of the Metropolitan or Pennsylvania museums.

• • •

The daised dining room at Allegheny opens to the left of the living room and is furnished in the more luxurious style of the latter. The double pedestal dining table and chairs in mahogany are reproductions of Sheraton creations now in the Metropolitan museum. Colonial china cupboards are set in either side of a group of French doors leading to the screened outdoor dining room without which no house at Lake Geneva seems to be complete. The 18th century crystal chandelier is one of the most notable features of this room, also a quaint old banjo clock with a brass eagle atop and a picture of Mount Vernon painted on the lower glass panel.

It is a house of many clocks, all chiming the hour most musically, but none is so handsome as the large grandfather's clock on the stair landing. The stairs rise from the entrance hall and in true colonial fashion, the spindles are white with mahogany handrail.

The bedrooms on the second floor reflect the early American influence so prevalent on the first floor. Many of the pieces in Mr. Myers' room came from his mother's home in Pennsylvania, especially the attractive old spool bed, a long narrow mahogany bed table and arm chair with cricket, also a sofa-type chaise longue. The room has a small fireplace with white mantel and tall slender brass andirons. Altho the rug is a Chinese one in all white except for a bit of blue in the border, it is so unobtrusive that it does not clash with the colonial furnishings of the room.

• • •

There are several guestrooms but the most charming is done in gray and rose with hooked rugs on the floor, pale pink ruffled curtains, and old fashioned, handmade quilts on the rosy maple four poster beds. A shiny brass warming pan for the bed is part of the fireplace set in this room. No collector of old prints should trust himself here as he is likely to be tempted beyond his powers to resist when he studies the fine set of William Hogarth engravings hanging in this room. They are the famous "Industry and Idleness," apprentice boy series and bear the date, 1747. In comparison with these, the lovely collection of Godey fashion prints adorning the walls of another guestroom almost pale into insignificance.

It is perhaps just as well that one is accompanied on a tour of Allegheny, even to the ballroom on the third floor, by the grave faced, chocolate colored, Chesapeake Bay retriever, Buck, who has almost as many prizes for his "points," as his master has for his orchids. Buck is a product of the Harris kennels across the lake from Allegheny and was a gift from Albert W. Harris to Mr. Myers on the latter's last birthday, his 80th.

Seemingly recognizing that the orchids, too, are champions in their class, Buck sniffs at them respectfully from a distance altho several pots of them adorn tables in the living room. Thriving only on air and the moisture they get from the air, these epiphytal orchids are amazingly hardy looking plants with leaves resembling the rubber plants and great ugly bulbous formations along their stems that suddenly burst forth in a glory of delicately lovely blooms. Started from seed, it takes seven years for an orchid plant to bloom, but once it reaches the blooming stage it blooms at least once a year thereafter. In the Myers' collection there are orchids with pure white petals and crimson lips, others with pale yellow petals and rich maroon lips, as well as numerous varieties of lavenders with deep purple lips.

Probably the only complete set in this country of the Warner-Williams Orchid album with hundreds of hand-drawn and colored illustrations by John Nugent Fitch is owned by Mr. Myers.

ENGAGEMENT IS TOLD

Miss Audrey Reid, whose engagement to Robert F. Hanson, son of George Hanson of Kansas City, Mo., has been announced by her parents, Mr. and Mrs. Thomas J. Reid of Paxton avenue. Miss Reid is attending the University of Chicago where her fiance was a student until he entered the navy.

[Seymour Photo.]

MARRIED

Mrs. Harry Ripkey, the former Jeanne Green, has gone to Texas with her bridegroom, Lt. Ripkey of the army, who is the son of Mr. and Mrs. William Ripkey of Riverside. The bride is the daughter of Mr. and Mrs. Philip T. Green of Wilmette. Lt. Ripkey is stationed at Camp Hulen.

[Lawrence-Phillip Photo.]

Fort Laramie.

Fort Laramie in Wyoming, established in 1834 shortly after the Louisiana purchase, was a post stop for the pony express and a great way station on the Oregon Trail.

Store Hours Monday: 12 Noon to 9 P. M.

CARSON *Pre-furreds*

On these five we pin our fur credo. Five dominant types that tell the fur coat story for this season and many to come. Coats of unlimited suitability, that look well over everything. Coats that play a busy roll by day, a brilliant role by night. We believe in them because they're sound and non-fleeting. Because they're realists about quality and durability—yet tell a fashion story, too. And because they'll be the same beauties in '50 as they are in '44!

1. *The Officer's Coat* in black dyed Persian Lamb. Double breasted, semi-fitted belted back. 648.00

2. *The Mink Classic,* unsurpassed. News in its interrupted tuxedo, flaring turn-back cuffs. 2495.00

3. *The 30-Inch Coat* with its soft back, notched collar and turn-back cuffs. In nutria. 548.00

4. *The Churchill Coat,* efficient and forthright as its namesake. In black dyed Persian Lamb. 398.00

5. *The Chinese Influence* in the slim, straight box coat with slit sides. Black dyed Persian Lamb. 795.00

CARSON PIRIE SCOTT *& Co.*

furs • fourth floor

Mexican Embroidery Motifs

By Nancy Cabot

Embroidery designs of old Mexico are popular motifs for all types of household items as well as clothes designed in the Mexican theme. These 16 motifs range in size from 2 by 2 to 3½ by 4½ inches. The hot iron transfer pattern also contains borders in cross stitch and outline stitch.

For the hot iron transfer pattern, No. 552, send 10 cents in stamps or coin, plus 2 cents to cover mailing cost, to the Needlework Bureau, Chicago Tribune, 220 Fifth avenue, New York City.

According to Culbertson

By Ely Culbertson.

[Copyright: 1943: By Ely Culbertson.]

"Dear Mr. Culbertson: Have you ever noticed that the players who squawk the loudest about 'never holding anything' are the same players who hang on to high cards until these cards become null and void, thus probably creating the subconscious impression that they were not dealt in the first place. In a recent club game, one of this genus was my partner in a certain rubber and, for all I know, he's still hoarding the setting trick. This was the crucial deal:

South, dealer.
Both sides vulnerable.

NORTH
♠J 9 8 5
♥J 10 8
♦K Q J 10 7
♣4

WEST
♠10 3
♥K Q 2
♦9 4
♣K Q 10 8 6 5

EAST
♠K Q 6
♥A 7 6 5
♦8 6 2
♣7 3 2

SOUTH
♠A 7 4 2
♥9 4 3
♦A 5 3
♣A J 9

The bidding:

South	West	North	East
1 club	Pass	1 diamond	Pass
1 spade	Pass	3 spades	Pass
3 no trump	Pass	4 spades	Pass
Pass	Pass		

"No, there was nothing timid or shy about the North-South bidding, but they probably knew that the novices opposed to them [dear partner and yours truly] would toss at least one trick into their capacious laps.

"West, my partner, opened the club king, which certainly was a safe and, indeed, the only proper lead. Declarer won, and concealing what must have been a conviction that he had about one chance in a thousand of bringing home the contract, he led a low trump toward dummy. West played the three, dummy's eight was put in, and in an effort to camouflage my trump holding, I won with the king. It was pretty obvious that a heart return was in order, so to give declarer a guess in case he held the heart king, I underled the ace, hoping my partner had at least the heart queen. This hope was realized, but for all the good it did our side, I might as well have found West with the 4-3-2 of hearts. Of course, he won with the queen but that was the last heart trick taken by our side, because now West made the brilliant return of the spade ten. My spade queen ceased to become a factor and after declarer had drawn all the outstanding trumps, he ran the diamond suit, discarding two hearts. Since only one trump was left in dummy, he could ruff only one club, but his contract was on ice.

"When I gently asked West why he had not returned a heart after winning with the queen, he said, 'How could I? I might be leading right into declarer's tenace of jack in dummy and ace in the closed hand.'

"And 15 million people play bridge!"

• • •

My correspondent's disgust over his partner's defense, and equally over the absurd reason offered for that defense, is understandable. West's reaction in this matter—that he might lose the heart king by returning the suit—is typical of the loosely superficial thinking applied by thousands of defenders in similar situations. From West's point of view, his side could expect no club trick and no more trump tricks after the king that East had already won. If the contract was to be defeated, then, the setting tricks would have to come from the red suits. If declarer had both the diamond and heart aces, the defenders could turn in their checks. Hence the only chance was that East had one of the red aces. If this was the diamond ace, things looked very bad because as long as declarer could control the heart department, he could knock out the diamond ace and discard losing hearts, if any, on the diamond suit. The only real chance, therefore, was that declarer had the diamond ace and East the heart ace, and this analysis, of course, demanded that West, after winning with the heart queen, should return either the king or the deuce of hearts. The actual spade return was a pure "giveup" play.

Articles by Mr. Culbertson also appear in The Daily Tribune.

Crossword Answer

P	E	L	F		B	A	L	A	S		S	L	A	G
O	V	A	L		O	V	A	T	E		H	A	R	E
M	I	N	E		R	E	D	A	N		A	V	E	R
P	L	E	A	S	E				S	T	R	E	A	M
			S	O	D	A		S	U	R	E			
C	H	A		S	O	L		H	A	Y		P	U	P
H	A	S	P		M	E	T	A	L		C	O	P	E
I	L	I	A	D		R	A	W		S	O	L	O	N
C	O	N	G	R	A	T	U	L	A	T	I	O	N	S
			E	A	R				W	I	N			
R	I	M		I	M	P		I	L	L		B	A	T
O	N	I	O	N		L	A	D		L	A	R	G	E
B	A	N	D		M	A	N	I	A		C	A	R	E
O	N	C	E		A	C	T	O	R		E	V	E	N
T	E	E	S		P	E	S	T	S		S	E	E	S

Sunbonnet Sue Coverlet

By Jean Macdonald

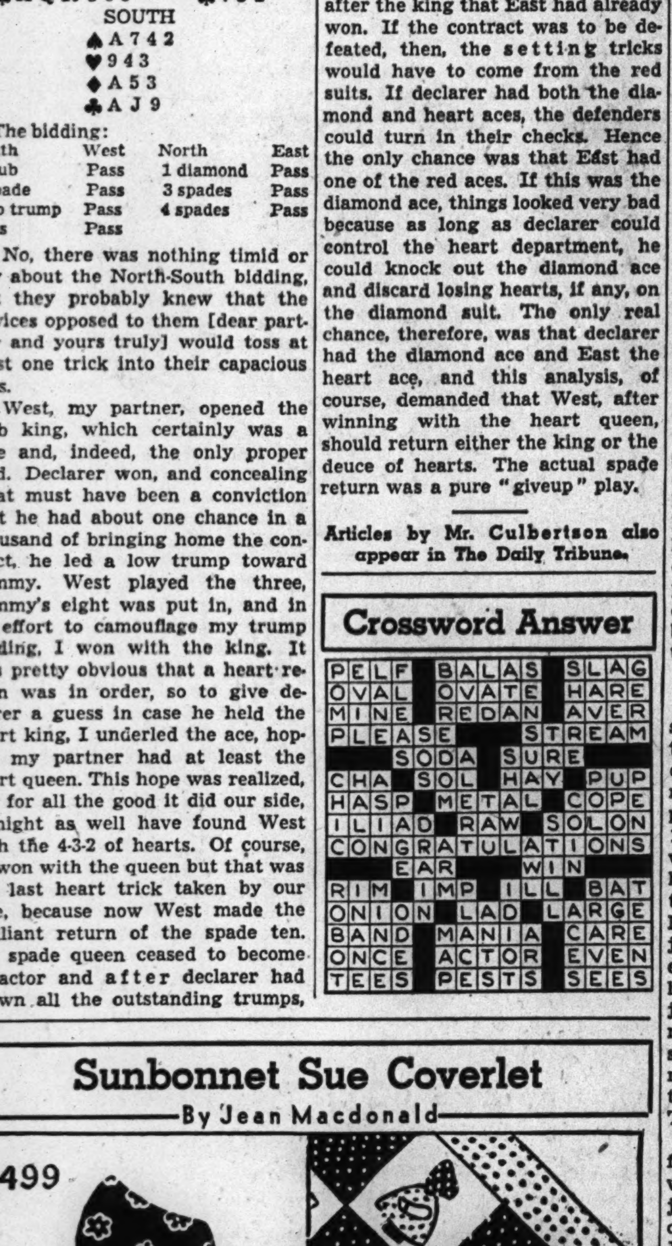

Toddling Sunbonnet Sue is a cunning and demure creature to serve as an applique motif for a child's coverlet. Her dress and sunbonnet are made of printed materials, with a white or pastel background. A two-tone printed fabric is used for the alternate blocks. The pattern includes detailed instructions together with material requirements and a chart of suggested colors.

For the quilt pattern Sunbonnet Sue, No. X-499, send 10 cents in stamps or coin, plus 2 cents to cover mailing cost, to the Needlework Bureau, Chicago Tribune, 220 Fifth avenue, New York City.

Water Bath Is Ideal Way to Can Tomatoes

Coupon Calendar for August

(Circled dates indicate ration changes; explanations below.)

AUGUST

S	M	T	W	T	F	S
(1)	2	3	4	5	6	(7)
(8)	9	10	11	12	13	14
(15)	16	17	18	19	20	21
22	23	24	25	26	27	28
29	30	(31)	..	..	..	..

Aug. 1. **Red stamp U valid. Blue stamps R, S, T valid, good thru Sept. 20.**

Aug. 7. **Blue stamps N, P, Q expire.**

Aug. 8. **Red stamp V valid.**

Aug. 15. **Sugar stamp No. 13 expires. Red stamp W valid.**

Aug. 31. **Red stamps T, U, V, W expire.**

By Mary Meade.

[Copyright: 1943: By The Chicago Tribune.]

If you plan to can tomatoes, you won't have to worry about a pressure cooker. Even if you are lucky enough to possess a pressure cooker for processing your other canned vegetables, don't use it for tomatoes. The natural acid of tomatoes protects them against spoilage. They don't need the high temperature of the pressure cooker for bacteria destruction. Pressure cooking may even have adverse effects upon the tomatoes.

Years ago when I helped my mother can tomatoes, we always did it by the open kettle method. We'd scald the tomatoes to loosen the skins, rinse them in cold water, strip them and cook them in huge kettles until soft. Then we'd fill scalded quart jars, add a teaspoon of salt per quart, screw the covers tight against the rubber rings, and there were our canned tomatoes.

This is still a popular method for canning the ripe red fruit. But there's one big disadvantage, according to the modern way of looking at the matter. Tomatoes are valued, from a dietary standpoint, chiefly for vitamin C, and vitamin C is extremely unstable when subjected to heat and air at the same time. The loss of this important vitamin by open kettle canning is extensive.

Vitamin C, to give it a quick going over, is necessary for growth, repair of body tissues, good functioning of the respiratory and digestive apparatus, healthy teeth and gums. We need it, and we need it in generous amounts, every day.

We can't achieve quite the same results as commercial canners, because we haven't their equipment for canning tomatoes excluding air. But we can preserve a generous amount of that vitamin C by careful canning in the hot water bath.

How about the oven, you may ask. Oven canning is all right for tomatoes, provided you have a well-insulated oven and a reliable heat indicator, and can keep an even oven heat of between 250 and 275 degrees. Fluctuation in heat or too much heat will cause the liquid to boil out of the jars. Too high a temperature may even cause jars to explode. In general, the hot water bath method is most satisfactory for tomatoes.

Canned Whole Tomatoes.

It is best to work with fairly small amounts at a time so that tomatoes go quickly thru the processes of scalding, peeling, and canning. Pour boiling water over a panful of tomatoes, let them stand 1 minute, turning them so that water reaches all parts. Pour off hot water and add cold. Strip off tomato skins, and cut out cores. Pack whole in clean, scalded quart jars. Add a teaspoonful of salt to each quart, and fill jars with boiling hot tomato juice. Completely seal jars with self-seal lids; if rubber rings and metal caps are used, screw caps tightly, after adjusting rubbers, and then turn back a quarter turn to release seal slightly. Tighten such caps after processing.

Process jars in hot water bath for 30 minutes. This means that water should be boiling up over the jars for 30 minutes. Do not start counting time until water boils. Jars should not touch each other in the canner, nor should they touch the bottom of the canner. Commercial canners contain racks to keep jars off the bottom. Improvised canners should be fitted with some sort of rack.

To obtain the tomato juice for filling jars, use the poorest looking tomatoes. Scald and skin them, heat in kettle until juicy, then strain thru fine sieve, and reheat to boiling.

If you aren't particular about having your tomatoes whole when you remove them from the jars, cut them into quarters and pack the jars without the addition of the tomato juice. Seal as described and process in the hot water bath for the same length of time, 30 minutes. Add no water. Tomatoes make their own juice and shouldn't be diluted.

Canned Tomato Juice.

Choose firm, ripe tomatoes. Scald, dip into cold water and peel. Cut into pieces and simmer until soft. Put thru sieve to remove seeds. Bring to a boil and pour into clean, sterilized jars. Add a teaspoon of salt to each quart. Seal and process for 5 minutes in boiling water bath. There is naturally some vitamin C loss in putting up juice by this method, but what remains, provided the cooking is not prolonged, is a worthwhile amount. Some women like to season tomato juice with a little celery salt, pepper, onion juice and basil before canning.

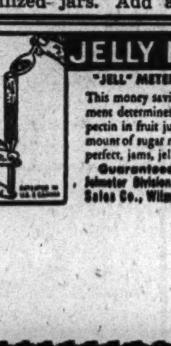

JELLY MAKERS
"JELL" METER SAVES SUGAR
This money saving, scientific instrument determines amount of natural pectin in fruit juice; shows exact amount of sugar needed for natural, perfect, jams, jellies or marmalades. Guaranteed, $1.00 postpaid. Jelmeter Division, Delaware Meter Sales Co., Wilmington 6, Delaware.

Fashions

By Angela

The new fall hats are giving us everything in the way of variety, in style, shape, color, and material. Feather trimmings on felts and velvets range from coq to African parrot birds. The rich colors, such as wild grape, fuschia, red, gold, carmel, tan, eagle gray, and forest green are warm, vital, and becoming.

A halo of felt loops augmented with hand made, multicolored feather butterflys creates the first hat sketched here. It is ideal for a high or low hair style and made to order for fur coats. The veil may be worn bird cage fashion or off the face.

• • •

Black velvet and coq feathers fashions a striking new tricorn, sketched second. A stiff little crown meets a tiny cuff brim from which sweep natural coq feathers.

An olive felt cloche, sketched third, is smart and youthful, styled for all types. An Alpine crown hugs the head and is anchored with matching felt hat pins. The edge

of the brim has an interesting detail of saddle stitching and the clever manipulation of felt where crown and brim are joined creates a flattering angle from which to drape a vivid African parrot bird.

A new treatment of the classic beret is shown fourth. It gashes off the usual round front at a sharp but becoming angle, where a beaded medallion accents the left side and three plaits mark the right.

• • •

Devastating is the word for the luscious wild grape felt pompadour bonnet, sketched fifth. Six tiers are crushed to resemble accordion bellows on which hand made, multicolored butterflies mark the scene.

A pie plate beret of fuschia velvet uses simple details to create a model suitable for the youthful or mature woman. The stitching on the crown forms quarter sections on which are appliqued four cut steel butterflies.

[For information call Angela, Superior 0200. Mail requests should be accompanied by a self-addressed stamped envelope.]

India Grows More Food.

India's "grow more food" campaign is expected to cause an increase of 10,000,000 acres in the food-grain area.

BEAT THE HEAT

Soothe and cool hot burning sting and itch of heat rash by using Mexsana, formerly Mexican Heat Powder. Mexsana is not a talc, but a medicated powder containing four ingredients recommended by specialists for itching, burning soreness of minor skin irritations. Just sprinkle Mexsana well over your heat irritated skin and see how it relieves these miseries. Generous supply costs little. Even greater savings in larger sizes. Get Mexsana.

Lady of the House

On the Porch.

"Repair to Pompey's porch, where you shall find us." I'm thinking that more and more we're going to be found on our own porches this summer, and so revive the part they used to play in living at home instead of on the highways and at far places of amusement.

Personally, we'll be glad we didn't "tear the old thing off and modernize the house," as well meaning friends advised. The poor house would look peeled and queer, and we like a porch—piazza, veranda, gallery, loggia, or whatever you call yours.

"Veranda" seems to be of uncertain origin. The English brought it to us from India. "Piazza" refers to the open squares or the ornamental arcades surrounding them, in Italian and other European cities.

Porches *are* oldfashioned. They go way back to ancient times and I doubt not even cavemen had them—maybe just a rock or ledge overhanging the entrance. If you've always lived in a house with a porch, you just have to keep on having one. You remember the breezy corner where you could lie in the hammock and watch the moon come over the treetops, or listen to plunking banjos down the river. The kitchen porch where you shelled peas, hulled strawberries, and did a dozen chores in the cool comfort of the vines. Where neighbors came and sat on rainy evenings and swapped yarns with dad or talked politics.

Stores offered various kinds of "fancy work" as "nice summer porch work" and some of the more up-to-date shops showed "porch dresses."

There's something calming about rocking on a porch. I was reminded of that a few days ago when, on a walk I sometimes take, I passed a little old saltbox house. The empty Boston rocker on the front porch was gently swaying in the wind. I wanted to go up and sit in it and recall Coleridge's reflections on leaving a place of retirement, "Across the porch thick jasmine twined."

Let's take our work and go sit on the porch.

• • •

Wishes.

I wish I had a scarlet apron
Full of rich and ripened wishes,
And I could stand upon my stoop
And fling them far and wide!

Yes! dreams and hopes and fond desires
I'd sow upon the wind,
And glad and laughing folk should
Gather them on every side!

There'd be admiration, adulation,
Coins of gorgeous hue!
Some of them quite green with age
And others, very new.

There'd be fame attained and lost love gained,
Riches! and honor, too!
O! there'd be a wish for every one
And—two or three for you!

Martha Gwinn Kiser.

• • •

Old Folks' Gardens.

Grandpa "cussed" his flowers
Because they bloomed too slow,
But Granny "God-blessed" all of hers
And thrilled to watch them grow.

Grandpa groaned 'most daily
As he slaved without rest
And he was stunned when Granny's seeds,
At random thrown, grew best.

Now his attitude is changing
And maybe next spring's airs
Will carry words he rashly used—
But rearranged in prayers!

Frank H. Keith.

• • •

For a Lady 84 Years Young. (Aunt Martie.)

We have no lavender and lace
To dress you in with old time grace,
Nor would you wish it for today
Your heart is youthful, kind, and gay;
But we love you tip to toe
And these lines are to tell you so.

Florence E. J. Mitchell.

[Done on a scrap of brown wrapping paper upon the writer's return to England after a sojourn in our "beloved America."]

• • •

Bread 'n Butter Letter a la '43.

My thanks for pleasant hours spent
With you in restful, deep content.
For friendly gossip in our talk
And beauty on the garden walk,
For cozy reverie before
The blazing hearth, the treasured score
Of lovely things so much a part
Of hospitality that charms the heart.
And for this visit's special treat,
I thank you for the roast beef meat.

Ida Meyer.

• • •

Nighthawks, night-jars, and other night birds are helping abate mosquitoes, bugs, and kindred nuisances. Give'em credit—even if they can't sing.

M. M.

Betty Landis to Wed James Winston Duncan

Dr. and Mrs. Clyde R. Landis of Chappel avenue announce the engagement of their daughter, Betty Louise, to James Winston Duncan, son of Mr. and Mrs. Edwin W. Duncan of Dante avenue.

Thru the Looking Glass

By Eleanor Nangle

It's the wise working girl who knows how and when to relax. Organizing your time, developing outside interests and, above all, learning to quit before rather than after you're thoroly fatigued will double your efficiency and preserve your health and good looks.

It takes a nice balance between work and relaxation to preserve a woman's health and good looks.

By nature we seem to be extremists. Most women, if they enjoy work at all, will drive themselves desperately. They'll take on too much, and their jobs will absorb all, their energies, mental and physical, until after much too short a time in harness they become nervous wrecks and unattractive women. If, on the other hand, a woman is the helpless kind, her helplessness and indolence will increase as she grows older. She's apt to let her looks go and to know no more at 40 than she did at 20. It's a rare sister amongst us who can balance good, hard work with the essential rest and relaxation that help keep a woman serene and charming and healthy!

• • •

If you're working harder now than you ever did before, here is something to remember: Don't work beyond the limit of your physical capabilities. It's not efficient in the end and it will destroy your good looks as inevitably as dissipation would.

Fatigue is a subtle enemy. You can prevent its damage but it's darned hard to cure it. The breakdowns among women workers are usually the worker's own fault. She mistakes nervous energy for endurance and keeps on spinning until the mainsprings explode.

Organize your time. One of the most exhausting of habits for the working woman is that of being chronically late. It snowballs to the place where she must flutter exhaustingly every moment of her working day. Don't be late for breakfast nor for work — and chances are, your day's schedule will proceed smoothly. Starting your day in a dither is a devastating habit.

Eat regularly, get fresh air during your lunch hour, and if you must choose between eating well and shopping let the shopping go.

At least twice during your day try to leave your job — flat. Sit down, or lie down, or stand for a while near an open window. Freshen your face and comb your hair.

• • •

When you've finished your eight hour stretch try to arrange a rest before dinner. Fifteen minutes is enough, if you lie down, preferably with your feet higher than your head, to restore your energies and your good temper.

Go to bed early at least five nights a week. You can't have your job and a social whirl, too. Women are far less able than men to burn the candle at both ends. The cumulative effect of fatigue is bad for any human being, but it hits harder and faster with women.

Learning to relax is just as important as learning to do useful work. In fact, your usefulness won't be lasting if you don't learn how to unkink. You'll fade fast, in looks as well as efficiency. Rest, relaxation, and diversified interests are a health and beauty necessity for the working woman who wants to last the course.

Home Owners' Queries

Chicago. [To Home Owners' Editor]—Do you know any simple way to remove grease spots from wall paper? M. J.

Answer: There are commercial preparations for this. Sometimes if you place a clean white blotter over the spot and press with a hot iron, the spot will disappear. If this doesn't work, moisten very slightly with ammonia a little talcum powder, or whiting. Brush this on spot and let remain over night.

• • •

Aurora, Ill. [To the Home Owners' Editor]—What is the best way to store awnings? We folded ours last year and results weren't so good Are there any ways of prolonging their life? Ken B.

Answer: One of the best methods for storage of awnings is to place them on wooden racks in upright position and hang as free from folds as possible.

The Stamp Collector

By Richard McP. Cabeen

Mr. Cabeen will answer questions about stamps, but not value. The column in this page contains offers to buy and sell. Include a stamped, self-addressed envelope for reply.

The fourth 5 cent stamp of a series now being issued by the United States to honor countries which have been overrun by the axis will be placed on first day at Washington, D. C., on Aug. 10. This stamp, as is the case when stamps are introduced in Washington, will be available in unused form at the Philatelic agency, postoffice department, Washington 25, D. C., on the same day.

The fourth stamp of the series will honor Luxemburg and the flag of that duchy will occupy the central portion of the stamp. The colors of this flag are red, white, and blue and the name of the country will appear under the flag.

Collectors desiring cancellations of the new stamp on Aug. 10 may send not more than 10 addressed envelopes to the postmaster, Washington 13, D. C., with a cash or postal money order remittance to cover the cost of stamps to be affixed. Other stamps, personal checks, etc., are not acceptable in payment. No letter of instructions is necessary if each envelope bears a notation stating how many stamps are to be affixed and if the inclosing envelope is inscribed "First day cover service, Luxemburg issue."

Singles, pairs, blocks, etc., may be had on first day covers, but it is not permissible to ask for the special blocks showing the T shaped register marks or the corner block which shows the name of the country in black above the corner stamp. Unused stamps will not be supplied on mail orders addressed to the Washington postmaster, but stamps of selected quality may be ordered from Philatelic agency, postoffice department, Washington 25, D. C. Any quantity of stamps may be ordered at face value. Postage on the shipment must be paid by the collector and the postoffice department suggests that shipments be registered as well. First day cover service is not available at the Philatelic agency.

Full sheets of the stamps of this series contains 50 subjects and collectors who desire the various position blocks might as well order an entire sheet. There are no plate numbers and no electric eye perforation markings. The stamps are printed by a combination of intaglio engraving and letter press printing and the paper is gummed before any of the printing is done. All stamps should be fairly well centered as there is no paper shrinkage to contend with as is the case in the wet paper process in use at the bureau of engraving and printing. The entire series is being printed by the American Bank Note company of New York.

For the instruction of new collectors who have not previously ordered first day covers it is explained that remittances for the cover service are to be made payable to the "postmaster" at the city named and not to an individual. Remittances for unused stamps are to be payable to "Philatelic agency." The agency published a list of stamps available which will be sent on request. Collectors can be assured of having their orders completely filled if they order as soon as the list is received.

Special stamps are not sent to postoffices except when ordered by the postmaster and collectors who are unable to obtain the recent issues at their postoffices might suggest to their postmasters that they order a small quantity of each issue.

• • •

Charles A. Heiss and Allan B. Crunden, retiring controler and assistant controler, respectively, of the American Telephone and Telegraph company have been employed by the postmaster general to make a survey of the accounting and cost ascertainment systems of the postoffice department to determine if new methods and practices, developed in private industry, are adaptable to postal use. There is no criticism of the postal personnel involved but it is expected that the viewpoint of persons outside the service will be helpful in developing new ideas.

• • •

The new Cuban "fifth column" issue is now on sale at stamp dealers. The 1 cent value shows a feminine hand removing the mask from the face of a man. A translation of the caption is "Unmask a fifth columnist." The 3 cent value shows the head of Liberty, with forefinger cautioning silence. The inscription means, "Take care. The fifth column is spying on you." The 5 cent value shows a woman in the coils of a serpent and the inscription means "Destroy it. The fifth column is like a serpent." The 10 cent stamp shows five men with a beam battering down one of a group of five columns. The inscription means "It is your patriotic duty to destroy the fifth column." The series is completed with a 13 cent value which shows a woman bearing a shield showing the Cuban coat of arms and armed with a spear about to attack a figure lurking in the shadows. The inscription reads, "Don't fear the fifth column. Attack."

Stamps and Coins

NEED MONEY
Your stamp and coin collection has collateral value.
Use it to secure from
$50.00 TO $300.00
No embarrassing investigation.
L. T. BAKER & CO.
EST. 1910.
30 W. WASHINGTON-ST. RAN. 6151.
Under State Supervision.

WOW!—$10 WORTH OF FUN FOR ONLY 10c; 500 FOREIGN stamps, unsorted and unpacked [mostly bits of paper] just as received from the church missions and other sources; Africa, So. America, Australia, China, Philippines, Dutch Indies, and other countries are represented: includes a few commemoratives, airmails, and stamps cataloging up to 25c or more each! The biggest package of fun in stampdom—and you might find something really valuable! Prices only 10c to serious approval applications! Money back if not delighted. JAMESTOWN STAMP CO., Dept. No. 11, Jamestown, N. Y.

FREE U. S.-CZECH COVER
Handsome First Day Cover stamped with New multi-colored 5c Commemorative Value—to new adult applicants requesting foreign approvals. Send 3c postage. Intercity Co., D7 Port Washington, N. Y.

NEW 1943 steel cents, P, S, or D, 5c each. 1943 nickels, P or S, 10c each. Scarce 1931 S Lincoln cents, 25c each. BEN'S COIN CO., 72 W. Washington-st.

BREAKING UP COLL. OF SEVERAL COUNTRIES. SEND WANT LISTS. Stamp Auction Serv., 58 W. Wash., R.205

U. S. $2 and $5 1923 stamps, Nos. 572, 573; both for 50c. Approvals accompany. Horace Paine, Westport, Conn.

CASH FOR STAMPS. EWING, 109 N. DEARBORN.

CASH FOR STAMPS—WALTER EMERSON. 7 S. Dearborn-st., Room 1500.

WE BUY STAMP CILLECTIONS. Stamp Auction Serv., 58 W. Wash., R.205.

STAMP MAGAZINE — 26 WEEKS, 25c. Chambers Stamp Wkly., Kalamazoo, Mich.

The so-called "modern wife" often distrusts the half-knowledge gathered during her adolescence. But, instead of entering wifehood fully equipped with the intimate facts she needs, she resorts to over-strong solutions of acids for the douche which can actually burn, scar and even desensitize delicate tissue.

Today such risks are needless. Science has given womankind a safe—yet amazingly powerful liquid for the douche, Zonite. So powerful is Zonite, it kills instantly all germs and bacteria with which it comes in contact. Deodorizes—by actually destroying odors, leaving no telltale odor of its own. Protects personal daintiness! Yet! Zonite is non-caustic, non-poisonous, safe for delicate tissues. Over 20,000,000 bottles already bought. For modern hygienic protection you may never have known before, get Zonite at your druggist today.

Free Booklet Tells Intimate Facts Every Young Wife Should Know

FREE: Frankly written booklet, "Feminine Hygiene Today"—mailed free postpaid in plain envelope. Send coupon to Dept. 739-B, ZONITE PRODUCTS CORPORATION, 370 Lexington Ave., New York, N. Y.

Name..............................
Street..............................
City....................State..........

Have a Fairer Complexion with the Aid of Mercolized Wax Cream

A LIGHTER, lovelier complexion is obscured by the dull, drab, faded outer layer of your skin. Flake off this unsightly cuticle in tiny, invisible particles by using Mercolized Wax Cream, the Skin Bleach and Beautifier, according to directions.

Mercolized Wax Cream, a famous cosmetic for nearly thirty years, has helped thousands of women to realize the beauty possibilities of their complexions. Get a jar now. Start using it tonight to impart a fresher, fairer skin appearance.

USE SAXOLITE ASTRINGENT—for Skin Freshness. As a quick freshener between a hectic day and a gala evening, try tingling Saxolite Astringent. Your skin will feel cooler, fresher, daintier. Saxolite reduces excess surface oil, tightens skin tissue by temporary contraction, and leaves the skin feeling delightfully refreshed. Just dissolve one ounce Saxolite in a half pint witch hazel and use daily.

PHELACTINE DEPILATORY—Takes Hair Off Face. Embarrassing facial hair can be removed quickly and easily with Phelactine Depilatory. Apply it in a few seconds then flick it off and see the hair come out from beneath the surface. Not a cream or powder. Has no offensive odor. Try Phelactine today.

Sold at All Cosmetic Counters

Patterns by Clotilde

By Clotilde.

The wardrobe versatility that comes of ensembling is achieved with these two patterns for early autumn. It's a tailored combination which will serve one well, too, far into the winter, under fur coats.

The suit, in either woolen or crepe, has softly tailored lines which keep to the straight and slim. The collar line has notched revers, there are four buttons, and the hem line of the jacket is cutaway. Plaits conceal fullness in the trim skirt.

The blouses, three of them, all made with the single pattern, offer desirable variety for both suits and extra skirts. The long-sleeved model has lace, ruffling, or some other edging of your choice around the throat hugging neck line, down the front, and on the frilly cuffs of the long sleeves. The second blouse has a V neck line and short sleeves, and uses ruffling, too. The third model, which slips over the head, is dainty and feminine with a low, round neck line edged with ruffling.

Style No. 3452 is designed for sizes 12 to 40. Size 16 requires 4 yards of 39 inch material.

Style No. 3429 is designed for sizes 10 to 40. Size 16 requires, for long-sleeved blouse, 2⅛ yards of 35 or 39 inch material with 3½ yards of edging; short-sleeved blouse with revers, 2 yards of fabric; third version, 2 yards of fabric.

Each pattern is 10 cents, plus 2 cents for mailing.

Order Blank
CLOTILDE PATTERNS ARE 10 CENTS EACH

CHICAGO TRIBUNE, P. O. BOX 537. Grand Central Annex, New York City.

Inclosed find $.......... Please send me

Pattern No. 3452. Size.........

Pattern No. 3429. Size.........

Write plainly, giving size of patterns desired. Include 10 cents in stamps or coin, plus 2 cents to cover mailing cost [coin preferred; wrap it carefully], for each number.

Name ....

No. and St.........................

City and State.....................

The pattern book is 15 cents at the Tribune offices, 1 South Dearborn street and Tribune Tower. 10 cents if ordered with a pattern. Address mail orders to New York address in coupon.

Clotilde is a daily contributor to the Chicago Tribune, offering constructive information to women woh make their own things, presenting a fascinating pattern every day of the week.

Child Changes Behavior Under Care of Others

By Gladys Huntington Bevans.

[Copyright: 1943: By News Syndicate Co., Inc.]

Before war loomed even as a threat on our horizon, there were many young women who had to work in order to support their young children.

Since the war there have been even more who have had to support or partly support their families. Some wives have taken war jobs when they did not need to, and have chosen to leave their small boys and girls in another woman's care, a wrong practice, I believe, and I am not alone in this conviction. Many agencies in charge of wartime care of children have reached this same conclusion. A boy or girl of any age should not be deprived of a mother and the real home atmosphere she can create unless it is unavoidable.

In any event, whenever a child is turned over for the day to the care of some one who is not the child's mother, it should not surprise the mother to find changes in behavior taking place. Different ways of being dealt with by a different [and usually unfamiliar] personality usually result in different responses from a child.

One intelligent young woman who is definitely forced by circumstances to be away from home all day was describing her 6-year-old's funny ways of late. One was making an issue of brushing her teeth.

"Did you brush your teeth this morning, Molly?"

"Yes, Mother."

"Did you brush your teeth last night?"

"Yes, Mother."

Finally, after finding Molly's toothbrush dry day after day, her mother mentioned this fact. She was horrified, and dwelt at some length upon truthfulness, and so on.

What looked like deliberate disobedience in other ways followed. On each occasion Molly's mother had long talks with her.

At this point I said, "Don't you think she might be doing these things to get a lot of attention from you?"

Molly's mother looked rather startled. Then she said, "I do believe that's the answer. Now that you speak of it, I remember that every once in a while recently she's said things like this: 'The other girls' mothers came to visit school, but you didn't;' and 'When I go to Polly's house after school her mother's always there, and you're never home in the daytime.'"

Thoughtfully, Molly's mother paused. "It could easily be the reason for the way she's acting now. But if it is, what can I do? I simply can't give up my job and stay home."

• • •

To begin with, Molly's mother was to stop at once "checking up" on her. She must at once make her daughter feel that she trusted her. If Molly, at first, would be able "to get away with something" like this, no great harm would be done, and the chances are she'd soon stop doing so. After all, she'd no longer have the satisfaction of having a fuss made over it by her mother.

Next, Molly's mother was to stop scolding. She realized that the only kind of attention she was giving her little daughter was the disapproving kind. So, for the present, she was to overlook practically everything she'd been noticing. Another thing we decided on was that the little girl's mother would have to go out of her way to find things to praise.

We felt that it would be well for her mother to sit down with Molly at some "right" moment, and talk over the situation which was causing the trouble. Molly's mother could tell her daughter how much she would love to be at home all the time, and with her, and she could explain in simple terms the need for the money she must earn.

But, besides all this, there must be some compensation for Molly. Molly's mother was to take time to give more interest to her little girl's day-by-day living, and take her places or do things with her. The other device was to be a building-up of Molly's mother before the other children. Part of Saturday might sometimes be devoted to a little party at home, for instance.

• A. The newest checked blazer jacket to wear with either plaited or straight skirt. It's the typical boy's blazer with curved outline in front, no collar, long straight wide sleeves and flat sewed on hip pockets. • B. Here is a checked blue and white wool suit, a timeless creation ready to achieve a good five years' wearing record without revealing the date of original purchase. •C. The newest thing in smooth gabardine, a two piece suit with new tailored details. The jacket has a fly front closing and long tapered and fitted sleeves. • D. The smartest check wool dress available, a dress with a flaring short skirt, seven-eighths length sleeves and a simple but flattering neckline and turnover collar. • E. The biggest excitement of the college shows, a full length topper of bright colored fleecy wool called Wallaby. The color range is grand, bright yellow, red, green, beige, and brown. Blending colored satin lines the full length.

Co-Eds Seek Durability in College Wear

Rea Seeger.

Young America goes to college with new ideas about everything from politics to pertinent demands about college clothes. This year the shopping freshmen and the upper classmen, shop purposefully for the right kind of clothes to last the duration or even longer. They sleuth for clothes that will take the hourly wear and tear and still look swanky the year after next if necessary. They are peering at labels and reading them with authority.

All this does not mean that color and detail are abolished, but suits, coats and dresses are selected with a knowing eye to wear and a sure quality of maneuverability, so that wardrobe pieces are everlastingly interchangeable. A suit must be painlessly separable so as to go out with other extras, such as skirt and jackets of other vintage years. Coats are wanted that will do double purpose or all-purpose duty, the kind to slide over date dresses as well as suits, knitted clothes and even slacks and sports clothes.

• • •

With many of the college shops opening within the next week or ten days college bound freshmen are diligently shopping with the time tested first aid information given out by sophomore students of the college or school of their choice. These college shops are staffed with such interested and important advisors, girls who themselves, learned by trial and error, what is included in a successfully planned college wardrobe.

This war time season, you'll find plenty of woolen fabrics, also lots of the obliging sixty-forty per cent materials combining wool with rayon or other textiles. True, the streamlines are skinned down to click with priority rulings, but there's ample room for action because of gored flares, and clever restrained plaitings. Jackets are of the blazer type. This was inevitable because such a model does without many extra details such as flap pockets and collars as well as cuffs. These blazers are good copies of the masculine models with rounded outlines defined with tape or braid anywhere from a half to an inch wide. Pockets are extremely flat, tailored and securely sewed into position.

• • •

Such all-time favorites as gabardine and covert cloth suits are never failing finds for each wardrobe. Gabardine comes in virtually any wanted color and shade. It's smooth and tailors smoothly to keep a press considerably longer than any other fabric used for such traditional college suits. The triumphant trio of suit plus companion topcoat goes on forever, whether the material is monotone or brilliant color and whether patterned, check, plaid, or striped, The topper slides over all dresses and other suits, the suit under fur jackets, fur coats, or coats of another season's choice.

Big woolly topcoats are always favorites. Last year, the timmytufts roamed and sauntered over every campus in the country, gradually went outside and traveled with town and career girl wardrobes. There's a sensationally perfect runner-up this year, the fuzzy woolly beauty of Wallaby, a fleece wool, quite a bit thicker than the timmytufts, and twice as effective. They are made with super-sliding inner linings of satin, with sleeve bands and are designed to wear unbuttoned, as there are no buttonholes. Every one is going to have one if possible. The color range is as exciting as the swank of the coat itself.

Sketched are five examples of what's what for any college wardrobe. All are featured in the college shop collection now opened in a Chicago store. For further information call Superior 0200.

Crocheted Gardenia Hair Band

By Ellen Bruce

Crocheted gardenias attached to a plastic hair band can do 'round the clock duty if you're the fluffy type. For the more tailored coiffure a hair band decorated with rope wool pmopons help to keep the hair in place. Both are quick, easy, and inexpensive to create.

For instructions in crocheting the flower and wool hair bands, No. 491, send 10 cents in stamps or coin, plus 2 cents to cover mailing cost, to the Needlework Bureau, Chicago Tribune, 220 Fifth avenue, New York City.

BUY-LINES • by Nancy Sasser

A Weekly Sponsored Column of Things Advertised and Interesting.

Cleveland, Ohio, Aug. 1. Unbelievable,—that the American woman would ever be asked to play second fiddle to ANYONE! But that's the story in all of the manufacturing plants I've visited recently. War production comes FIRST . . . and what's left over will have to do for Mrs. Customer and her family. Once visitors were welcome at these plants . . . today, armed guards give notice inescapable that one-time civilian goods factories have turned into arsenals of war! So you and I are only second fiddlers today . . . which means that the BUY-LINES we find in our stores must be cared for and used to the very last! Watch your shopping carefully,—use BUY-LINES you KNOW will give you the ultimate in service!

Nancy Sasser

Here's a MUST buy for every woman in the summertime—and why not put the men wise to it, too? So that you won't forget how easy it is to use this wonderful BUY-LINE that's so timely NOW . . . here's a chart that tells all about it!

THIS IS WHAT IT IS . . . 5-DAY UNDERARM PADS, tiny circlets

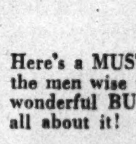

of cloth saturated with a cooling and delightful anti-perspirant deodorant lotion that really works.

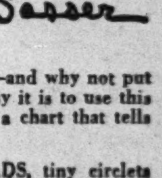

THIS IS WHY YOU NEED IT THIS SUMMER . . .

Restricted laundry and dry cleaning services simply don't permit sufficient change of clothing to preserve daintiness, without 5-DAY UNDERARM PADS.

THIS IS WHY IT IS EFFECTIVE (LASTING EFFECT) . . . . Contains the quickest-acting safe anti-perspirant-deodorant yet discovered, and it's in a solution that makes it very lasting in effect.

THIS IS HOW TO USE IT—Pat it on your under-arm skin (you'll enjoy it). Then throw the circlet away.

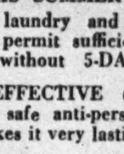

THIS IS WHAT IT COSTS—55c at drug and department stores . . . saves cleaning bills, fabrics, and eliminates the chance of offending others!

BUY 5-DAY UNDERARM PADS NOW!

Just a reminder of ELIZABETH ARDEN'S Velva Leg Film,—favorite leg-grooming buy-line for millions of American women this summer! It's water-resistant, easy to apply in about 1½ minutes flat, comes off in a jiffy and won't streak or come off on your favorite doo-dads! Cost is $1 at selected Drug and Department Stores in 3 lovely stocking shades. Try "Velva Leg Film" . . . the way to go bare-legged with the sleek, smart look of sheerest hosiery!

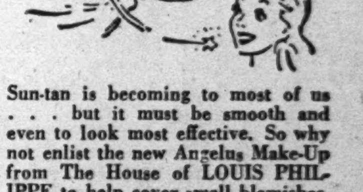

Sun-tan is becoming to most of us . . . but it must be smooth and even to look most effective. So why not enlist the new Angelus Make-Up from The House of LOUIS PHILIPPE to help cover small blemishes, freckles or dark shadows from strain and work? You can buy the Angelus Make-Up in 5 flattering shades to tone right in with your skin tints . . . it spreads a radiantly smooth and EVEN beauty film over your skin. Try it on your face and throat . . . your legs, too! Cost is just 49c at your favorite cosmetic counter!

Know how disagreeable most cigarettes are if you're not sure your lips are perfectly dry when you light up? That's not true with VICEROYS . . . for the firm filter tip doesn't become wet and soggy,—not even if your lips are wet from a summer swim! This filter tip protects the fine tobacco from getting wet, and also acts as an effective check against tars, resins and irritants that spoil the clean, cool and tobacco-good taste of a REAL smoke! Try VICEROYS . . . and remember that you won't be bothered with escaping tobacco crumbs on your teeth or flecked cigarette paper on your lips,—thanks to their filter tip!

YOUR Powder for August, if you're smartly sunkissed but NOT conspicuously tanned, is the one that gives the most natural skin-match, "ZINNIA" is the name, and it's made by YARDLEY. Hope you like its delicate peach tones as well as I do! Cost is $1 . . . and it's "mist-blown," smooth, fragrant and utterly becoming! . . . the newest dramatic Bond Street Beauty Preparation by YARDLEY! Ask for the new "ZINNIA" shade of YARDLEY'S English Complexion Powder at finer shops everywhere!

Straight-up-and-down fashions are pretty and smart, certainly . . . but they DO demand care on certain self-conscious days if you cling to external pads for feminine protection. So why not choose the easy, modern way to hide your secret . . . eliminate chances of summer chafing, unpleasantness and revealing bulges? TAMPAX does the trick perfectly . . . INTERNAL protection perfected by a doctor for the invisible solving of monthly feminine problems. Cost is just 20c for an Introductory Box at your Drug or Notions Counter. Ask for TAMPAX and be GLAD of its ease and comfort—ESPECIALLY in hot weather!

Happy the shoe whose mistress remembers NOT to put it on her bare foot until she's given its interior a protective powdering with AMOLIN POWDER! AMOLIN not only helps prevent foot odors, but its smooth texture helps your feet feel more comfortable when you go without stockings . . . and protects against Athlete's Foot! Remember that AMOLIN Powder serves in other personal daintiness ways, too . . . sprinkle it over your entire body, dash it underarms, use it ALWAYS for deodorizing protection on those days when every woman is most particular! Ask your Drug or Department Store for versatile AMOLIN Personal Deodorant Powder!

On the House

By Louise Bargelt

Condensation problems have been many these last months, due in part to the high humidity and many a basement wall has been blamed for leaking when the real problem was plain condensation. . . . We have prepared a free leaflet with suggestions on how to combat mild or excessive condensation, which can on occasions, as many a home owner knows, be so serious as to cause water to appear on walls and to run down to the floor in tiny rivulets.

Calcium chloride has definite moisture absorbing qualities and there's a unit now being made of non-priority materials which can be delivered to a home owner non-assembled, but easy to put together thru the simple directions enclosed. . . . This unit can be filled with calcium chloride flakes and used anywhere it is found necessary to lessen moisture content of the air. . . . It can be used in closets and game rooms, basements, and similar places.

Crossword Puzzle

ACROSS

1. Booty
5. Variety of ruby spinel
10. Scoria of metal
14. Egg-shaped
15. Welsh bard
16. Rabbit
17. Possessive pronoun
18. Type of fortification
19. Affirm confidently
20. Gratify
22. River
24. Soft drink
26. Certain
27. Tea
30. Note
31. Fodder
32. Young dog
35. Fastening
37. Hard substance
39. Contend
40. Homeric epic
42. Uncooked
43. Lawmaker
44. Expressions of good will
47. Organ
48. Triumph
49. Circumference
52. Devil
54. Sick
55. Swat
58. Salad plant
60. Youth
62. Big
64. Broad stripe
65. Insanity
67. Worry
68. Former
69. Thespian
70. Uniform
71. Mounts to drive
72. Insects
73. Views

DOWN

1. Ostentatious display
2. Bad
3. Path
4. Insects
5. Ennui
6. Greeting
7. Young man
8. Mindanoan
9. Materialistic
10. Portion
11. Wash
12. Zone
13. Microbe
21. Distress signal
23. Essay
25. Watchful
26. Shoulder covering
27. Modish
28. Crown of light
29. Hebrew month
32. Game
33. Preposition
34. Writes
36. Messenger boy
38. Greek letter
39. Piece of money
41. Draw off fluid
43. Quiet
45. Limb
46. Tool
49. Mechanical man
50. Fatuous
51. Chop finely
53. Situation
54. Dolt
55. Courageous
56. Concur
57. Youthful period
59. Short poems
61. Emmets
63. Aviators
65. Chart
66. Land measure (pl.)

[Answer on page 8.]

Avis Ann Hostetler Married June 6 to Harold Smith King

Miss Avis Ann Hostetler became the bride on June 6 of Harold Smith King, son of Mr. and Mrs. Frank D. King of South Maryland avenue, at a garden wedding which took place at the Harper, Kas., home of her parents, Mr. and Mrs. Oliver H. Hostetler.

The bride attended Goshen college at Goshen, Ind., and recently completed a year's training at the Lutheran Deaconess School of Nursing in Chicago. Mr. King, who received his degree in aeronautical engineering from the University of Michigan, now is employed as flight research engineer with an aircraft company at Niagara Falls, N. Y., where he and Mrs. King are at home.

[ADVERTISMENT]

WHAT ASPIRIN SHALL I BUY?

You can't buy aspirin that can do more for you than St. Joseph Aspirin and you can't buy aspirin safer, surer, faster-acting. St. Joseph Aspirin is the world's largest seller at 10c and you get 36 tablets for 20¢, 100 tablets only 35¢. Always demand St. Joseph Aspirin.

Mothers—treat your children to a Stamp Collection they'll treasure for years!

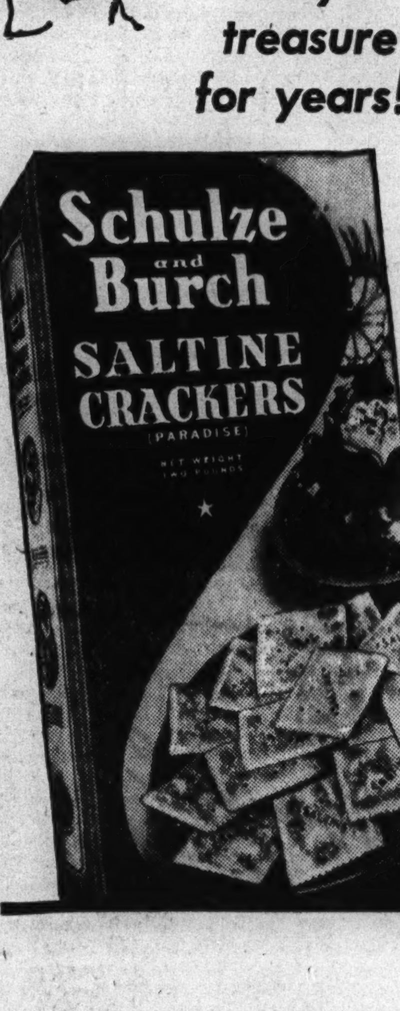

Here's How

● In every package of SCHULZE and BURCH SALTINES you'll find a certificate which your children can use in collecting U.S.A. COMBAT INSIGNIA STAMPS—the official insignia of our fighting forces, reproduced in full colors. 200 different insignia with a specially designed ALBUM. Here is a real thrill for the children and a valuable addition to every adult collection. Get delicious, oven-tanned SCHULZE and BURCH SALTINES today. They're not rationed!

SCHULZE and BURCH Biscuit Co.

SPECIAL STORE HOURS MONDAY

12 Noon to 9 P.M.

MANDEL'S

BUY WITH CARE

Protect What You Buy

Back Up Every Victory with More War Bonds!

Even though the turn of events is on the up and up, the war is far from being over. Keep our boys supplied with the munitions they need to win by investing in War Bonds and Stamps regularly every week. Buy yours at Mandel's tomorrow.

Beautiful Diamond Solitaires and Wedding Rings

Many One-of-a-Kind Pieces in This Outstanding Collection

3/8 Ct. Diamond Solitaire, 14 kt. Gold........$89.50

Diamond Wedding Ring, 7 diamonds, 14 kt.......$29.50

DIAMOND SOLITAIRES

1/2 ct. Diamond 14 kt. Ring	$110.00
5/8 ct. Diamond Platinum Ring	$159.50
1/2 ct. Diamond Marquise Platinum Ring	$169.50
3/4 ct. Diamond Platinum Ring	$225.00
1 ct. Diamond Platinum Ring	$299.50
1 1/4 ct. Diamond Platinum Ring	$410.00

DIAMOND WEDDING RINGS

5 Diamonds in 14 kt. Gold	$24.50
7 Diamonds in 14 kt. Gold	$29.50
4 Diamonds in Platinum	$45.00
17 Diamonds in 14 kt. White Gold	$69.50
7 Diamonds in Platinum	$99.50

Pay 1/3 Down—Balance Monthly (Plus Usual Service Charge)

Diamonds—First Floor—Wabash

Luxurious Fur Muffs

Beautifully designed silver fox muffs to add a rich detail to your fall and winter wear. Expensively made, many with zip-opening pockets. 4, 5 and 6 fox tails.............. $12.95

Other stunning fur muffs, $19.50 to $39.50

Handbags—First Floor—State

Black "Superba" Suedes

Little girl pumps grown up—these black Superba suedes. Destined to be worn by busy feet from daytime to date-time. High or medium heel, 4 to 9, AAA to C............ $8.95

Don't forget your Number 18 Coupon

Shoe Salon—Fifth Floor—State

Easy to Care For . . . Gamine Haircut

Practically takes care of itself, this short sweet haircut. No hours of fussing, no precious pins—youthful and sleek, it becomes you like a halo. You'll look like a page from Vogue itself in your trim Gamine cut.................... $1.50

Permanents from $7.50

For Appointment Call State 1500, Extension 207.

Beauty Salon—Fifth Floor—Wabash

Save on Quality Seamless Bifocals

Complete with Scientific Eyesight Examination by Competent Optometrists

$8.95

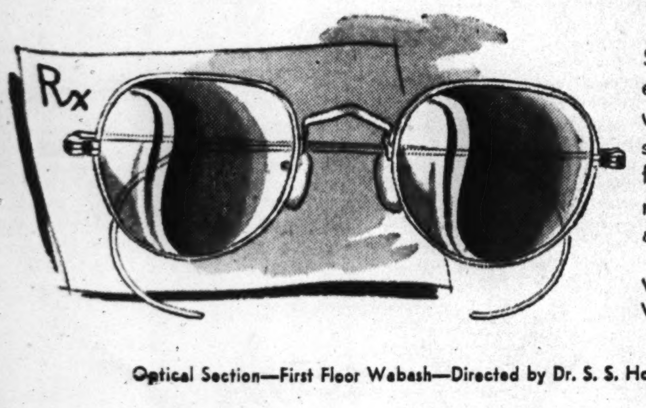

Smartly styled white engraved frame fitted with precision ground seamless bifocal lenses for both distance and reading. Satisfaction assured.

With Single Vision White Lenses at...... $5.45

Optical Section—First Floor Wabash—Directed by Dr. S. S. Hollender, O. D.

Natural Silver Fox $199

Hollander Dyed Persian Lamb $199

For Warmth, Durability and Beauty, Make Yours a

Dependable Fur Coat From Mandel's

at $199

Read This List! Select from:

- Black Hollander Dyed Persian Lamb
- Natural Silver Fox Coats
- Norwegian Blue Dyed Fox
- Silvertone Dyed Muskrat
- Natural Lynx Cat Coats
- Black Dyed Persian Paw Coats
- Natural Grey Persian Paw
- Natural Rare Opossum
- Sable Dyed Squirrel Jackets

at $239

Every One a Wise Investment!

- Hollander Mink Blend Northern Muskrat
- Natural Silver Fox Coats
- Natural Blue Fox Coats
- Polo Dyed Wolf Coats
- Natural Lynx Cat Coats
- Summer Ermine Dyed Muskrat
- Natural Silver Muskrat
- Silvertone Dyed Muskrat
- Sable Dyed Squirrel Jackets

Pay only 10% down . . . the balance monthly on our Lay-Away Plan. Or charge it to your account. Your coat will be stored for you and billed in November—payable in December.

Fur Salon—Fifth Floor—State

Important Fall Fashion . . .
The Warmest Coat You Can Buy

The Fur-Lined Chesterfield

$58

Here's big news! The Chesterfield coat you adore, lined with wonderfully warm lapin fur that has no bulk. It's the coat fashion for next winter in a beautiful fabric of 100% wool. Choose black or brown in sizes 12 to 20. You may buy your coat on our Convenient Payment Plan.

Pin Money Coats—Fourth—Wabash

Mandel Brothers

Silk and Rayon Bemberg Satin Mary Barron Slips

Happy the girl who wears a Mary Barron—the slip that never becomes a social error. Long wearing silk and rayon bemberg make this slip a charm to launder and iron. Cleverly cut for smooth, non-binding fit. Won't ride up or twist. Tearose, white, navy or black. Regular lengths, 32 to 44. Shorter lengths, 31 to 43......... $3

Mail and Phone Orders Filled

Lingerie—Third Floor—State

"Grecian Modern" Robe

A robe so lovely it invites you to relax after your busy days. Rayon crepe with white braid trim. Porcelain blue, navy, China red. Sizes 12 to 42................ $8.95

Mail and Phone Orders Filled

Negligee Shop—Third—State

Summer-Into-Fall Dress

Leafy print in rayon crepe to see you into fall. Shirtwaist style sketched, comes in 16 1/2 to 24 1/2. Other models in spun rayon or floral print rayons, 38-44. Wine, green, brown or navy.................... $4

Mail and Phone Orders Filled

Suzanne Shop—Third—State

Celanese Rayon Hosiery by Phoenix

97c

- Delightfully Sheer!
- Quick-Drying!
- Trim Fitting!

All the things you hope for in a stocking . . . flattering sheerness, speedy drying, greater elasticity than you've had in a long time. And these Phoenix hose cling . . . wrinkle free . . . to your ankles! Reinforced at foot and top for longer wear.

Mail and Phone Orders on 2 or More Pairs.

Hosiery—First Floor—State